—105 school shifts

(Continued from page 1)

Charles Carroll of Carrollton No. 139.

Mrs. Thelma D. Jackson, from Greenmount No. 147 to Oliver Cromwell No. 74.

Charles C. Mason, from Elementary No. 129 to Bolton Hill No. 15.

Mrs. Katherine Nichols, from Windsor Hills No. 87 to Armistead Garden No. 243.

Mrs. Enna A. Payne, from Carter Woodson No. 160 to Rosedale No. 148.

Samuel Phillips, from Rosedale No. 148 to Gilmor No. 101.

Wilbur G. Valentine, who will be returning from sabbatical leave in Hawaii, transferred from principal of Poe No. 1 to principalship of Captain Henry Fleete No. 92.

Mrs. Ida R. Gerber, from Grove Park No. 224 to Windsor Hills No. 87.

John Horst, from Guilford No. 214, to Abbottson No. 30.

Mrs. Madelyn Langenfelder, from Abbottson No. 30 to Highlandtown No. 215.

Charles C. Pitts, from Gilmor No. 101 to Beale Elliott No. 108.

John A. Schmid, from Elementary School No. 200, to Carter Woodson No. 160.

Mrs. Viola M. Smith, from Oliver Cromwell No. 92 to French Tilghman No. 13.

SUPERVISORS TO PRINCIPALS

Mrs. Lillian H. Danbey, to School No. 200.

Mrs. A. Katherine Gross, to Greenmount School No. 147.

VICE PRINCIPAL ARE TRANSFERRED

Elementary vice principals transferred—

Miss M. Rosalind Allen, from James Mosher No. 144 to Gilmor No. 107.

Mrs. Gladys V. Gardner, from Columbus No. 99 to Belmont No. 217.

Mrs. Sarabel B. Gittings, from Fannie L. Barbour No. 73 to James Mosher No. 144.

Mrs. Charlotte H. Harper, from Coppin No. 132 to Sir Robert Eden No. 20.

Mrs. M. Alma McAvoy, from Leith Walk No. 243 to Montebello No. 44.

William Pinderhughes, from Cherry Hill No. 129 to Windsor Hills No. 87.

Mrs. Mary L. Richardson, from Charles Carroll of Carrollton No. 139 to Elmer A. Henderson No. 104.

Fuller C. Strawbridge, from Roland Park Elementary and Junior High School No. 233 to Thomas Johnson No. 84.

Howard J. Stroh, from Hampden No. 55 to Pimlico No. 223.

Alexander W. Vlangas, from Highlandtown Nos. 215 and 237 to Roland Park Elementary and Junior High School No. 233.

VICE PRINCIPALS ARE PROMOTED

Elementary vice - principals appointed principals:

Irvin Epstein, from Thomas Johnson No. 84 to Guilford No. 214.

Mrs. Margaret W. Ewing, from Gwynns Falls No. 60 to School No. 129.

Mrs. Blanche Stark, from Pimlico No. 223 to Grove Park No. 224.

Mrs. Lillian Johnson, now acting principal of Edgar Allan Poe Elementary School No. 1, becomes principal of the school.

NEW SUPERVISORS

Elementary vice - principals appointed elementary supervisors:

Mrs. Cleo A. Diggs, from Elmer A. Henderson No. 104.

Mrs. Kathryn W. Frisby, from Sir Robert Eden No. 20.

Mrs. Doris L. Hammond, from Montebello No. 44.

SPECIALISTS TO VICE PRINCIPAL

The following elementary specialists were appointed vice - principals:

Mrs. Florence D. Bailey, to Columbus No. 99.

Calvin N. Carrington to Cherry Hill No. 129.

Mrs. Maria D. Hammond to Gwynns Falls No. 60.

Mrs. Ethel C. Hooker to Abbottson No. 30.

Mrs. Vashti M. Jude, to Charles Carroll of Carrollton No. 139.

Mrs. Alma L. McMahon, to Leith Walk No. 243.

Mrs. Anne M. Royer, to Lyndhurst No. 88.

Mrs. Marcia J. Wallace to Fannie L. Barbour No. 161.

TEACHER IN CHARGE

Leonard Ezersky, now demonstration teacher at Montebello Elementary Demonstration School No. 44, was appointed teacher - in - charge of Highlandtown Elementary School No. 237.

SPECIAL ASSISTANTS PROMOTED

Special elementary assistants appointed vice - principals:

Daniel C. Brewington, from Mary F. Rodman No. 145 to vice - principal, Coppin No. 132;

John B. Hall, from David E. Weglein No. 2 to vice - principal, Hampden No. 55.

SPECIALISTS

Classroom teachers appointed elementary specialists:

Mrs. Mary E. Bowman, from Gwynns Falls No. 60.

Mrs. Betty Getz, from Mt. Royal No. 66.

Mrs. Louisa I. Harston, from Montebello No. 44.

Mrs. Mary B. James, from Windsor Hills No. 87.

Mrs. Armide E. Woodson, from James Mosher No. 144.

Mrs. Helena E. Wright, from Abraham Lincoln No. 141.

SPECIAL ASSISTANTS

Bernard G. Taylor, elementary resource teacher, appointed special assistant at Columbus Elementary School No. 99.

Louis A. Franz, now special assistant at Fort Worthington Elementary No. 85, transferred to special assistant at Beechfield Elementary No. 246.

John Maitland, now information teacher, appointed special assistant at Fort Worthington Elementary No. 85.

NEW ELEMENTARY SPECIALISTS

Three Montebello Demonstration teachers named elementary specialists:

Mrs. Dolores J. Beardorff; Mrs. Lionel Garren; Mrs. Joan S. Taylor.

TEACHERS-IN-CHARGE

Elementary classroom teachers appointed teachers - in - charge:

Mrs. Fannie L. Chadakoufy, from Franklin D. Roosevelt No. 18 to teacher - in - charge, No. 58.

Mrs. Janet Voelker, from David E. Weglein No. 2 to teacher-in-charge, David E. Weglein Annex No. 2A.

STUDY LEAVES

Granted study leaves of absence from September 1, 1962 to June 30, 1963:

Mrs. Stephanie Croteo, teacher, Eastern High No. 404;

Mrs. Edna W. Infante, teacher, Eastern High No. 404.

PERSONAL LEAVE

Mrs. Marjane Leacher, teacher, Barclay Elementary No. 54, granted a leave of absence for personal business from Sept. 1, 1962 to June 30, 1963.

NEW DEMONSTRATION TEACHERS

Reassigned demonstration teachers in elementary schools

Mrs. Barbara Beck, Mrs. Eleanor Bedford, Mrs. Elizabeth Dorsey, Mrs. June Kolber, Mrs. Louise Ranken, Mrs. Margaret Tewes, and Mrs. Patricia Waters.

Mrs. Wren Bamberger, Mrs. Nona Lee Giese, and Mrs. Herman Polhein.

SENIOR TEACHERS

Classroom teachers reassigned senior elementary teachers

Mrs. Ethel Brewington, to Robert Brown Elliott School No. 104.

George Brown, to David E. Weglein School No. 2.

Mrs. Alice Buehner, to Hampden School No. 55.

Mrs. Evelyn Fears, to Columbus School No. 99.

Mrs. Ruth Simmons, to Morrell Park School No. 220.

Mrs. Bernice Turner, to Johnson Junior High School No. 181.

DEPARTMENT HEADS APPOINTED SPECIAL ASSISTANTS

Terry D. Biller, now head of the science department at Hamilton Junior High School No. 41, appointed special assistant at William Lemmel Junior High School No. 79.

John Colhorn, now department head of industrial arts at Charles Hamilton Houston Junior High School No. 181, appointed special assistant at Samuel Gompers Junior High School No. 208.

COUNSELOR APPOINTED SPECIAL ASSISTANT

Thomas G. Bush, now counselor at Mergenthaler Vocational - Technical High School No. 410, appointed special assistant at Hampstead Hill Junior High School No. 43.

DEPARTMENT HEADS

Classroom teachers appointed department heads at Calverton Junior High School No. 75 in the areas indicated.

Mrs. Aurelia Green, English; Mrs. Elizabeth Washington, Mathematics.

Department heads appointed unit heads at Calverton Junior High

John E. Feathers, Mrs. Evelyn Hightower, Charles Michel, and Robert A. Wells.

Mrs. Sylvan Dogoloff, Social Studies, School No. 72.

SABBATICAL LEAVE

Sabbatical leave for John J. Buchanan, teacher, Baltimore City College No. 498 was cancelled at his request.

LEAVES GRANTED

Mrs. Mary S. Anderson, teacher, Robert W. Coleman Elementary School No. 142;

Mrs. Eugenia H. Parker, counselor, Daniel A. Payne Elementary School No. 121.



ART SHOW — Hiram F. Ammons, chairman of the art department at School 106, Hill and Sharp Sts., explain free from sculpture to Linda Bailey, 15, of School 106, and to Bessie Smith, a visitor from School 32, Hanover and Lee Sts. The occasion was School 106's first annual art show, which was held on June 5.

Mayor Grady confers diplomas for Edmondson High graduates

Mayor J. Harold Grady conferred diplomas on graduates of the Edmondson High school last Wednesday at the seventh commencement exercises.

Class officers were Wayne Tolson, president; Willie Mae Johnson, vice president; Sharon Elizabeth Hamil, secretary; Marie P. Sturgis, treasurer; Linda E. Thomas, historian; and Norman E. Tiedermann, sgt.-at-arms.

A list of the graduates follows:

Florence Alexander, Arthur E. Berg, Walter G. Ampey, E. B. Bredenbury, Charles Anderson, Harriet M. Brooks, Nancy A. Aquilla, Minnie J. Bell, *Gomez S. Arenas, Mary L. Bell, *Martha E. Arnold, Lawrence Douglas S. Berg, Marva Fields.

Board approves Rodman school

The School Board on Thursday approved the awarding of the contract to build the new Mary E. Rodman Elementary School, Grantley and Mulberry Sts., to relieve overcrowding in nearby schools.

Estimated to cost $973,000, the school will have a pupil capacity of 820, will have 24 rooms, a library, a cafeteria and is scheduled to open in 1963.

• • •

Dr. George Brain, school superintendent, said he had asked Mayor Grady to speed up the process asking the state for $2,000,000 to add to the present Baltimore Junior College.

The board sat as trustees of the college as this resolution was presented by Dr. Harry Bard, college president. The grant is part of a $10,000,000 authorization by the state Legislature, and would be made to the city treasurer.

• • •

DR. HOUSTON R. JACKSON, assistant superintendent of schools, reporting on the School Civil Defense Committee, said the state requires cooperation of all departments of government with civil defense officials.

Dr. Brain noted that 30 schools had been selected as shelter areas in case of attack. Each shelter is supplied with food, water, radiological instruments and sanitation supplies for two weeks, he added.

Some observers objected that teachers' activities such as building miniature shelters — was going beyond the requirements.

A motion to instruct teachers not to introduce material about nuclear warfare into the class was dismissed when Dr. Brain intervened to point out that such a directive would be a violation of academic freedom.

THE BOARD approved the following appointments to teacherhood: Dorothy Alexander, Barbara Delegate, Gwendolyn Bennett, Helen Bevans, Doris Cameron, Margaret F. Curtis, Loretta E. Cottrell, Marilyn Katzen, Harriet Dalinsky, Marion Crosby, Phyllis S. Levin, Elaine Schwartz, Jeanette A. Smirnov, Barbara A. Stanley, Myrtle White, Joann D. Wilner.

Mrs. Frances Cunningham was approved as an elementary opportunity class teacher; Mrs. Margaret S. Fitzgerald, as a secondary teacher-librarian; Mrs. Loraine Brown, art teacher; Mrs. Pearl Riser, business education.

Mrs. Marjorie Burney, now head of the department of mathematics at Francis Scott Key Junior High School No. 76, was approved to return to teaching at Pimlico Junior High School.

THE BOARD also approved leaves of absence for Mrs. Nancy Arens, Mrs. Elizabeth Gerald, Mrs. Eva Goff, Mrs. Marion Graff, Mrs. Catherine W. Richardson, Mrs. Vera Wilson, Mrs. Norma Moore, Paul Hammond, Laurence Hutchins, George Ness and J. Donald Wilson.

Resignations were accepted from Mesdames Jewel Swilley, and Vivian Krawitz.

Pupils tour United Nations

To wind up its unit study on "The United Nation at Work", the sixth grade of Frances Ellen Harper Elementary School No. 111, recently took a trip to New York, tured the UN building, saw the Statue of Liberty and dined at a New York restaurant.

The class was accompanied by their teachers Mesdames Ann Taylor and Georgianna Polston, and their principal, Mrs. Edith Thomas.

A three-act play put on by the pupils starred Gordon Dillard, Albert Brown, Bernard Hudnall, Frederick Wood, David Jones, James Brumson, Misses Thomasina English, Flecia Clarke, Debora Bailey, Ramona Henderson, Sharon Smith, and the entire student body.



GRADUATE — Seventeen-year - old Ivan Higgins, son of Dr. and Mrs. I. Bradshaw Higgins of Baltimore, was graduated from Phillips Academy preparatory school at Andover, Mass. on Friday. He received scholastic and special awards. This summer he will tour Europe with a Harvard faculty and children's group. In September, he will enter Rutgers University as a pre - medical student.

Coppin Teachers holds graduation

Before an audience that packed the College gym and spilled out over the campus, Coppin State Teachers College rung down the curtain on the current academic year with impressive exercises Thursday night.

The commencement speaker, Dr. Cornelius V. Troup, president, Fort Valley State College, Fort Valley, Ga., admonished the students to appreciate the cultural heritage that had come to them "without any effort on their part."

He charged them with the responsibility to add to this cultural accumulation by social as well a individual advancement.

Officers of the Coppin Class of 1962 were William E. Taylor, president; Bessie Black, vice president; Sandra Jeanne Oliver, secretary; and Ernest L. Moody, treasurer.

A list of the graduates follows:

Bachelor of Science Ann H. Brooks, David R. Bass, Betty M. Brown, Catherine R. Baxter, Lilian I. Brown, Constance E. Bell, Marian D. Campbell, Bessie Black, Marie A. Cole, June Booker, Lavinia E. Daniels, Michael Valentine, Agnes Oglesby.

Bachelor of Arts Elva L. DeShields, Thelma B. Elsey, Janice A. Kraus, Constance S. Fields, Barbara A. Finney, Vivian Gordon, Mary L. Gibson, Mary W. Grant, Mary E. Harris, Joy Jesse Harry, Pattie I. Hodge, Dorothy Hutchins, Rena S. Irwin, Hattye H. Jackson, James Jackson, Vernola T. Jackson, Esther E. Jewett, Delores P. Johnson, Gertrude B. Johnson, Betty G. Jordan, Geraldine Knight, Lois J. Kyler, Mary M. Logan, Fannie M. Mantlo, T. L. Matthews, Agnes R. McCrorey, Sandra J. Oliver, Gladys Lytle (Cramblizer), L. D. Moore, M. E. Wainwright (Centerville), Master of Arts.

Hilda J. Roberts, Thomas T. Rose Jr., Sarah J. Rogers, Mary L. Sanders, Warren A. Sears, G. D. Sherman, Barbara A. Smith, Frank E. Smith, Shirley A. Sides, Wyonna V. Stewart, Alfred L. Sutton, Phyllis D. Taylor, V. L. Thompson, Vera Lee Towns, Raven N. Valentine, C. W. Wheeler, Shirley White, Lillie Wilks, Joyce A. Williams.

Liberal Arts Graduates who have completed requirements for teaching in the elementary school

Thomas W. Briscoe, Anna M. Coplin, Mabel L. Grier, Lawwood Mazer Jr., Mignon L. Moss, Delores L. Thornton.

Officers of the Coppin Class of 1962 were William E. Taylor, president; Bessie Black, vice president; Sandra Jeanne Oliver, secretary; and Ernest L. Moody, treasurer.

A list of the graduates follows:

Bachelor of Science Ann H. Brooks, David R. Bass, Betty M. Brown, Catherine R. Baxter, Lilian I. Brown, Constance E. Bell, Marian D. Campbell, Bessie Black, Marie A. Cole, June Booker, Lavinia E. Daniels, Michael Valentine, Frances Oglesby.

Bachelor of Arts Elva L. DeShields, Thelma B. Elsey, Janice A. Kraus, Constance S. Fields, Barbara A. Finney, Vivian Gordon, Mary L. Gibson, Mary W. Grant, Mary E. Harris, Joy Jesse Harry, Pattie I. Hodge, Dorothy Hutchins, Rena S. Irwin, Hattye H. Jackson, James Jackson, Vernola T. Jackson, Esther E. Jewett, Delores P. Johnson, Gertrude B. Johnson, Betty G. Jordan, Geraldine Knight, Lois J. Kyler, Mary M. Logan, Fannie M. Mantlo, T. L. Matthews, Agnes R. McCrorey, Sandra J. Oliver, Gladys Lytle (Cramblizer), L. D. Moore, M. E. Wainwright (Centerville), Master of Arts.

Hilda J. Roberts, Thomas T. Rose Jr., Sarah J. Rogers, Mary L. Sanders, Warren A. Sears, G. D. Sherman, Barbara A. Smith, Frank E. Smith, Shirley A. Sides, Wyonna V. Stewart, Alfred L. Sutton, Phyllis D. Taylor, V. L. Thompson, Vera Lee Towns, Raven N. Valentine, C. W. Wheeler, Shirley White, Lillie Wilks, Joyce A. Williams.

Liberal Arts Graduates who have completed requirements for teaching in the elementary school

Thomas W. Briscoe, Anna M. Coplin, Mabel L. Grier, Lawwood Mazer Jr., Mignon L. Moss, Delores L. Thornton.

McAllister talks to Lemmel pupils

James McAllister, assistant state's attorney, addressed the recent Lemmel Junior High School "Civics in Action" demonstration with a discussion of local, state and federal government.

Mr. McAllister, a graduate of Hampton Institute and Howard University, has been an assistant state's attorney for four years.

The attorney's answers to questions on politics and government added to the students understanding of these subjects.

Others participating were Miss Hermione Wharton, school principal; vice-principals W. Norris Weis and Cyrus Marshall, and head of the social studies department, William Britt.

Douglass Hi pupils visit Atlantic City

Douglass High School students who recently took an out of town visit included a visit to the Board Walk in Atlantic City, were:

Jeanne Carter	Shirley Johnson	
Rita Gilson	Alana Taylor	
Richard Harley	James Williams	
Vivian Jackson	Gwendolyn Smith	
Frank Johnson	Janet Ross	
Jacqueline Murphy	Richard Speight	
Joseph Lane	Donnella Brown	
Jesse Morant	Mavis Nicholas	
Josephine Jenkins	Vera Burke	
Arlene Johnson	Joyce Boone	
Delores Knight	Joyce Carr	
Nancy Fulmas	Shirley Wonson	

Accompanying the group were: Mrs. Letitia Ashe, sponsor; Mrs. Mamie Woodford, Mrs. Elaine Bevans and Calvin Ashe, chaperones.

Guests of the club were Charles Woodford, Carroll Woodford, and Yvonne Holt.

45 Marylanders graduate in Howard University class

Parlett Moore, electrical engineer, W. H. Nelson, law, D. A. Rice, K. D. White and James Young, pharmacy and 15 Masters of Arts in Social Work were among the 45 Marylanders to graduate from Howard University Friday.

Eighty - five hundred persons attended the exercises. Gunnar Myrdal was the speaker.

Because of the Capital's proximity to Montgomery and Prince Georges County, the graduates from Maryland were more integrated than any other state.

Maryland graduates are:

Bachelor of Arts Elaine Linda A. Hall, Vincent Johns A. D. Harvey, **Bachelor of Science** E. B Allen, Gladys Lytle (Cramblizer), L. D. Moore, M. E. Wainwright (Centerville), **Master of Arts** Clemmie Weems (Croom), **Bachelor of Laws** Nelson Jr., **Doctor of Medicine** Curtis Bullock (Jacquelin), Doris Bullock (Yakoma Park), **Doctor of Dental Surgery** J. A. Flaherty, A. R. Landa, A. Glass (Takoma Park), **Doctor of Oral Hygiene** V. E. Ass, B. J. Kluth, Eleanor V. Whitehill, **Master of Social Work** Elaine Lyttle, **Master of Science** Ann Coplin, Mabel L. Grier, Lawwood Mazer Jr., Mignon L. Moss, Delores L. Thornton.

I. D. Bolinger, O. A. Duvel Jr., Thomas W. Green Jr., Irene Hill, Mary L. Jones, Melvin Maxwell, Helen Maycock, Carole Owens, Ruth Palmer, James Pinkney, N. R. Schwartz, G. M. Shavrick, Wm. C. Syker, L. V. Takahashi, Geo. Taliaferro, Carl Thomas, **Master of Science** N. J. Goodman, G. W. Reynolds, M. A. Steinger, **Bachelor of Architecture** David Myers.

Johnson Junior High graduates 120 pupils

William S. Taylor, activities advisor, Baltimore Urban Renewal and Housing Authority, handed out the certificates to graduates of Harvey Johnson Junior High School at closing exercises yesterday.

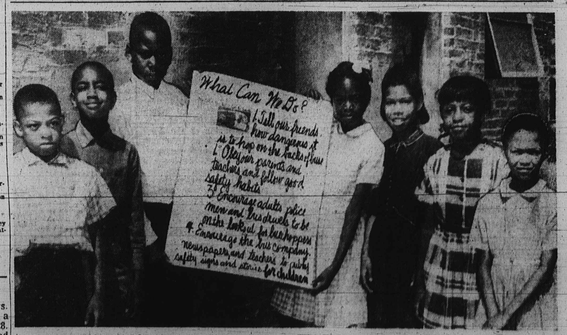
A list of the graduates follows:

Leroy Alexander, James W. Grayson, Lamont Bannister, Willie M. Green, Lorenzo Bates, Charles Bradley, Armen S. Brown, Terrance Brown, Garry Carraway, Green Caine, James Carter, Preston Childers, Paul C. Clark, James A. Clowney, Larry K. Cooper, Clifton W. Crosby Jr., Edw. A. DeVaughn, Delroy Dixon, Harvey E. Edwards, *John B. Ellie, Linda G. Bailey, Phyllis Bell, Cavetra Ben, Darlene Bennett, Renner Briggs, Catherine Brooks, Glenn W. Brown, Lorraine A. Brunson, Pamela Burrell, Gwendolyn Christy, Barbara V. Clow-ney, Mercatie Damon, Armestral F. Deloughs, Thelma Dingle, *Carlene Dixon, Deborah J. Ellie, Rosemary Faustine, Leona G. Foster, Gladys S. Fullard, Virginia E. Gaines, Blanche D. Gaines, Evelin Floyd, William R. Gaymon, Thomas W. Gelman, Gary J. Deffold, *Ruth L. Frey, V. G. Hilligan, Lynn M. Hamiel, *Susan E. Hamil, A. A. Ammons, Portia N. Haskins, Edith B. Hayes, V. A. Henderson, Gerald J. Holly, Catherine Honeycutt, Walter H. Howard, E. V. Humphries, Jacqueline Johnson, Willie M. Johnson, Jennifer Jones, Phyllis E. Kelly, James H. Kerr, Anton M. King, Andrea F. Lane, Helen J. Lazun, Robert Layton, *Wilma J. Leber, Tony L. Martin, Arthur D. Mayhew, Janie McCullough, Father A. McGee, E. A. Mensing, Elaine M. Mirlesly, Carol D. Mitchner, Shayla L. Moody, Charles E. Moore, Zenna B. Moore, *B. A. Nicholson, Terry A. O'Neill, Dennis W. Packal, James Perry Jr., Mary E. Powell, *Ann L. Quartley, *Barbara G. Ray, Townsend J. Rose, Edith D. Roy, Ulhea Sanders, Dorothy L. Sands, F. V. Schleicher, G. H. Schmaltzlein, Theodore L. Shelton, Jeanette V. Smith, Marilyn V. Smith, Patricia S. Smith, Vernita E. Smith, Vera B. Sorsner, *Maria P. Sorria, Linda E. Thomas, Vera V. Thompson, Retha J. Thompson, Wayne G. Truax, Alice Truesdale, Walter L. Walker, Carl M. Wheeler, Harry W. Wilhelm, Jr., L. Williams, Carol L. Wenzack, Christa M. Scott, Andrews, James A. Barksdale, Eileen R. Bates, Barbara A. Bellolf, Theresa P. Botts, *Ruth E. Bittel, Doreen K. Degon, Gail M. Dettweiler, Michael D. Dickey, Frank A. Earo, Alfonsine V. Gross, James A. Hairston, Maxine G. Hall, Cynthia E. Boaln, Kathleen V. Brown, Bertha N. Brooks, Shirley E. Brooks, Aleta J. Bruce, Alubia N. Brown, Johnnie M. Brown, Vivian Butler, Tyrone Campbell, Sandra H. Carter, Patricia A. Chew, Less G. Cline, Brenda P. Coates, Charlene A. Colson, Jean L. Cook, Susan K. Cook, Kathleen A. Daly, Patricia C. Davidge, Carol J. Delfeld, Estelle Demetrakis, Charlotte Dennis, Esther L. Dowell, S. E. Drummond, Ella S. Dyszkiewicz, Carole J. Erickson, Sandra J. Feild, P. D. Fleckinger, Virginia M. Fowlkes, Margaret M. Frey, Doris E. Geer, Dolores B. Geppl, Gilbert Gibson, Pearl Goins, Kathleen A. Golden, Myrtle S. Gordon, Dorothy M. Graber, Zora L. Sewell, Beverly A. Bastien, Ann C. Reid, Charles H. Richardson, Andrea E. Rieger, Gloria M. Robinson, Sylvia A. Ruffin, *Edna Saunders, Barbara T. Scivetti, Betty J. Smith, Violetta M. Snell, Patricia A. Taylor, Annette Thomas, Mary E. Wallace, Carolyn Walters, Beulah White, Mary L. Wilkens, *Sarah Williams, Brenda M. Wilner, Mary R. Chioffi, Charin Cooper, Earthalean Dabney, Kathryn A. Davis, William J. Gaved, Willis C. Gray, Deborah A. Green, John G. Kerlikosky, Barbara J. Looman, C. A. Lockwood, Jo Ann Mann, *R. S. Maupin, Ashva L. Loss, D. E. Matthews, Harry J. Marsiglia, Maggie B. McCloud, *C. E. McNemar, Nancy B. McCoy, Herman S. Miller, Beverly N. Mickey, Amelia B. Moore, Martha L. Morris, Catherine L. Morgan, Marlen C. Monfort, Loretta C. Nickey, Marvin D. Norris, Nola P. Norris, Barbara J. Pierce, Charlotte J. Pope, Mary E. Pinkney, D. Ann Reid, Sandra A. Reid, Evelyn Rice, Juanita A. Riley, Mary Rogers, D. M. Rosenfelder, Sandra C. Sanders, R. A. Saunders, Nancy L. Schaefer, Sandra L. Schrader, Eva A. Sedzwick, *A. A. Schuster, Patricia A. Senior, Zora L. Sewell, Rhonda E. Shields, Juanita Simmons, Mary R. Slacum, Lester H. Lindemyer Jr., Lester H. Lost Jr., Edward C. Manner, B. A. McCain, R. D. McConkey, Conrad Metz Jr., W. G. Miller Jr., Falas H. Mobley Jr., John L. Mokray, Robert M. Nitsch, Jerome C. Post, Joseph C. Prince, Blaine W. Rentzer, David A. Romney, Walter R. Schneider, R. P. Schneider III, George A. Sousa, James H. Ballott, William T. Smith, Ferrel M. Spencer, N. E. Tiedermann, D. A. Washington, *the student received an average of 85% or above and the words "With Honor" are inscribed upon their diplomas.

*With Honor.



HAPPY WINNERS, reading from left, Bernice Davis (2nd place, Brenda Mathews (1st place), and Carolyn Hicks (3rd place), captured prizes at Girl Scout Troop 1069's bowling party. The home of Troop 1069, whose leader is Mrs. Delores Clark, is Providence Baptist Church, 850 Edmondson Ave. The party was held Saturday in the Lafayette Bowling Center, 2200 W. Lafayette Ave.



HELP US HELP OURSELVES — Third graders at School No. 116 pondered what they could do to influence and stop kids from hitching rides on moving vehicles, and came up with the above suggestion listed on the poster. The story appeared in the May 22 edition of the AFRO following the death of John Eley, 11, who was run over when he fell from the bus on which he was hitching a ride. From left to right are Juan Lewis, Wayne Brooks, Wendell Moore, Wanda Bomar, Rose Torison, Patricia Thomas.

Piano recital held

The piano pupils of Mrs. Sarah J. Bundy presented a piano recital at School 128.

Children who participated in the recital were Pamela Wilson, Mildred High, Ora Graham, Edward Quick, James Ebron, Michael Belfield, Faye Joyce Fryer, and Denise Hatcher.

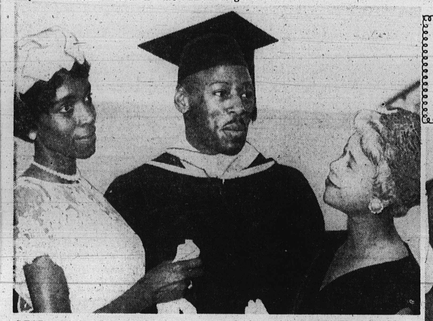


THESE WHITE-COATED young men were among the 611 City College graduates who received diplomas from Mayor J. Harold Grady on Wednesday in exercises held in the Fifth Regiment Armory. The Class of 1962 was presented to Mayor Grady by Dr. Vernon Vavrina, assistant superintendent of schools.



HAPPY GRADUATES from Western High School posed for AFRO photographer after commencement exercises at which Philip H. Goodman, president of the City Council, presented diplomas to 214. From left here are Misses Elizabeth Scott, Janette Workman, Gertrude Hughes and Jean Duiguid.

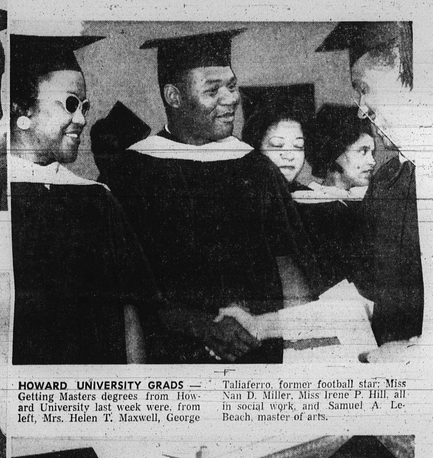
With the Graduates



READY FOR THE FUTURE is Coppin State College graduate, Frank E. Smith who is flanked by his wife, left, and his mother, Mrs. Sue Moore. Mr. Smith was one of Coppin's 78 graduates on last Thursday.



A STAR GRADUATES — Norman Burkett, right, MSA track and football star, is congratulated by fellow Forest Park High School grads after they received their diplomas. Congrats come from Gene Constantine, left, and Dave Baylin.



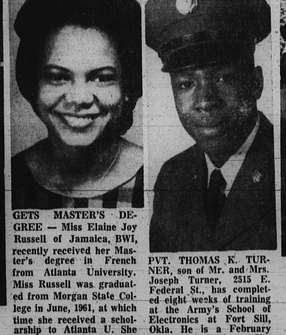
HOWARD UNIVERSITY GRADS — Getting Masters degrees from Howard University last week were, from left, Mrs. Helen T. Maxwell, George Taliaferro, former football star; Miss Nan D. Miller, Miss Irene P. Hill, all in social work, and Samuel A. LeBeach, master of arts.



BALTIMOREAN — Among Howard University's 707 graduates last week was Miss Martha E. Wainwright, who earned bachelor of science degree. She is flanked by Misses Frances Faulkner of New York, left, and Ethelene E. Crockett of Detroit.



COPPIN GRADUATE Mrs. Carroll R. Johnson of 2200 Dukeland St., with her husband and three sons, Carroll Jr., 11; Michael, 6, and Alan, 7, are subject for shutterbug at commencement exercises held last Thursday.



A SMILING Mrs. Pattie I. Hodges, one of Coppin State Teachers College's 78 graduates, receives her diploma from Dr. D. O. W. Holmes, member of the college board of trustees and a member of the State Board of Education.

GETS MASTER'S DEGREE — Miss Elaine Joy Russell of Jamaica, BWI, recently received her Master's degree in French from Atlanta University. Miss Russell was graduated from Morgan State College in June, 1961, at which time she received a scholarship to Atlanta U. She resides in Baltimore at 1033 W. Lanvale St.

PVT. THOMAS K. TURNER, son of Mr. and Mrs. Joseph Turner, 2515 E. Federal St., has completed eight weeks of training at the Army's School of Electronics at Fort Sill, Okla. He is a February graduate of Baltimore City College.

RUFUS LANGSTON, talented June '62 Douglass High graduate, holds trophy awarded him by class of June '35 as an inspiration to students and an honor to their alma mater. Langston also received the Maryland Institute Scholarship Award. Another Douglass grad, Eugene Lambert, received a certificate of recognition as first ranking student from his class in the competitive examination in math by the Mathematical Association of America, Maryland - District of Columbia-Virginia Section.



GRADUATING in the 225 member class of '62 at Phillips Exeter Academy in New Hampshire were, left to right, William Covington of New York City; Daniel Murphy, Baltimore, and Conway Wilson, Richmond. Covington received the Yale Cup for student who best combined scholastic achievement with athletics. Principal William Saltonstall presented the diplomas during the June 10 commencement exercises. Also members of the '62 Class were Larry Palmer and George Snead of St. Louis.