Real Estate For Sale 47 Real Estate For Sale 47 Real Estate For Sale 47

ADDISON
EXCLUSIVE AGENT



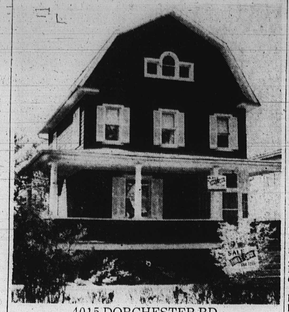
4206 SPRINGDALE AVE.
Forest Park Section)

Forest Park has never offered a home to compare with this one! Duplex of ultra-modern living, private entrances, 1st floor apt. has spacious living room; open dining room with chandelier; unusually modern kitchen with more conveniences than can be described. Large bedrooms. Club basement second to none with glass bar; pool table section and other sections of pleasure. 2nd floor apt. similar to 1st floor. Also 2-car garage. Lawns front and back, like a picture of beauty. You must see this show-place!

SAVE TIME—CALL ADDISON DIRECTLY
NO. 9-7666 DAYS, NIGHTS, WEEKENDS
OVER 200 OTHERS TO CHOOSE FROM
ADDISON REALTY, CORP.
2140 W. NORTH AVE.

Real Estate For Sale 47

FIRST TIME OFFERED



4015 DORCHESTER RD.
(Above Liberty Heights Ave.)

PRICE $10,950 — G.R. $120

IDEAL FOR THE LARGE FAMILY OR THE FAMILY THAT WANTS A SPACIOUS HOME

Large cottage on lot 50 x 140 Ft. (Approx.) Entrance hall, very large living room and dining room, large modern kitchen on 1st floor. 4 bed rooms and tile bath on 2nd floor and 2 full sized bedrooms on 3rd floor — Club cellar with additional bath — Oil steam heat, slate roof — Hardwood floors, curtains, drapes — stair carpeting — built-ins, refrigerator, gas range and many other extras, included in sale.

F.H.A., G.I. AND CONVENTIONAL FINANCING
TRADE-INS CONSIDERED

HENRY E. CAPLAN
669-1260 Nights and Weekends FL. 8-0357
Brokers Cooperation Invited

MUST BE SOLD!

RANCHER — PIMLICO $9,950.00 plus G.R.

Very attractive Home. Like new 1½ baths. Knotty pine clubrm., with built-in bar. Lge. screened porch. Beautiful grounds. Carpeting and drapes thru-out.

END OF ROW — PIMLICO $7,950.00 plus G.R.

Lovely Home Equipped with many extras. 2 baths. V.A. No money down.

DUPLEX COTTAGE — DOLFIELD
$10,000.00 plus G.R. VACANT

Move right in. No settlement fees. Lge. home with brick garage. Near all irlation, stores and school.

END OF ROW (Near Druid Hill Pk.)
$5,000.00 plus G.R. VA NO MONEY DOWN
Very low up keep. 3 bedrm. home in excellent condition. Quick poss.

IDA R. CAPLAN — RO. 4-3321 FL. 8-1577
J. L. MANN AND CO., REALTORS

FOREST PARK DUPLEX
ONLY $9950 .. G.R. $90



4329 NORFOLK AVENUE
F.H.A. APPROVED — $350 DOWN

Plus settlement Costs—Total monthly payment $87.06
2 STORY-BRICK — 12 YEAR OLD DUPLEX

3 Rooms, modern kitchen and tile bath on each floor —Private front and rear entrances — hot water oil heat—hardwood floors throughout. Separate gas and elect. meters.

TRADE-INS CONSIDERED
HENRY E. CAPLAN
669-1260 Nights and Weekends FL. 8-0357
Brokers' Cooperation Invited

MRS. MOORE SAYS NOW IS THE TIME TO BUY!!
DOWN PAYMENTS
$95 — $150 — $300 — $500 and up
G.I., F.H.A., CONVENTIONAL AND CONDITIONAL FINANCING

PORCH FRONT ON FAIRVIEW AVENUE—Wall mirror, oil heat, hardwood floors, Venetians. Only $95 down.
2-APT. SPECIAL ON LINNARD ST.—8 rooms, 2 baths, oil heat, porch front. Vacant. $95 down.
LOVELY DUPLEX SPECIAL ON VIOLET AVE. — Wall-to-wall carpeting, drapes, 8 rooms and tile baths, oil heat, Venetian blinds, fireplace. Vacant. Only $295 down.
LOVELY PORCH FRONT HOME ON 28th ST.—6 rooms, bath, oil heat, hardwood floors, beautifully renovated. Vacant. Only $100 down. Move in today.
DUPLEX SPECIAL IN ASHBURTON — 12 rooms, 2 baths, private entrances, separate meters, double garage, lovely grounds, porches, storm doors. Only $950 down.
LOVELY 4-BEDROOM HOUSE ON ALLENDALE ROAD. Porch front cottage, spacious grounds, hwd. floors. Only $495 down. Vacant.

CALL MRS. BERNICE MOORE
WI. 5-6296 WI. 5-8975 WI. 7-3428

CARTER-HALL REALTY
OPEN HOUSE
SUNDAY, 3-5 P.M.
4011 DORCHESTER ROAD
West of Garrison Blvd.

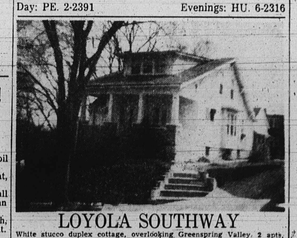
3 sty., 8 rooms, bath, powder room. Large cedar lined closet, slate roof, oil heat. Open fireplace. Lot size, 65x40. Priced for Quick Sale.

For Information:
Call Mr. Roundtree or Mr. Small
LA. 3-5223 NO. 9-6034

VETERANS OF WORLD WAR II
YOU HAVE 35 DAYS TO BUY YOUR HOME
USE YOUR G.I. BILL NOW!
Call 728-0666
Choice homes in ALL SECTIONS
Remember—NO MONEY DOWN.
JAMES CROCKETT, INC.
REALTORS
"BETTER HOMES FOR BETTER LIVING"
1920 W. NORTH AVENUE
728-0666 Eve. and Sun. WI. 5-5053

BUY LIKE RENT
EDMONDSON VILLAGE AREA
629 LINNARD STREET
FOUR BEDROOMS. Two Story. Porch Front Home Oil Heat. Storm Doors and Windows.
MR. CHEREN
HU. 6-8634

LOW DOWN PAYMENT
2307 BRADDISH AVE.
Modern six-room home. NEW PANELLED CLUB-ROOM. Unit Kitchen with Breakfast Nook. Modern Ceramic Tile Bath.
MR. RUBIN
Day: PE. 2-2391 Evenings: HU. 6-2316



LOYOLA SOUTHWAY
White stucco duplex cottage, overlooking Greenspring Valley. 2 apts. 1st floor: 6 rooms, modern kitchen, 2 pantries, ample closet space, hardwood floors. 2nd floor: 5 rms, modern kitchen, private entrance, hardwood floors. Full club cellar in basement with 2 entrances. Steam, oil heat. 2 car garage with attic. Lot size 50' x 120'. Inspection by appointment only.
NO. 9-5746

NORTHWOOD
1211 WINSTON AVE.
2-Sty. brick, end of group. Perfect condition. 6 rooms, 1½ baths, club room, slate roof. Oil heat, immediate possession.
$10,500, G.R. $120.
E. B. ALER, CO., Realtors
VA. 3-3305

$190 DOWN
No Settlement Fee
2316 DRUID PARK DRIVE
Two-story porch front — 6 rooms and bath — clubroom—oil heat — storm windows—overlooking Druid Hill Park—on bus line.
1759 MONTPELIER ST.
Two-story porch front + 2 private apts. — 3 rooms and bath in each —oil heat — storm windows — ½ block from Clifton Park and bus line.
Phone 484-0829

WEST BALTIMORE Street, 2509 block, 13 bedrooms. Papered and painted. $150.00 down, easy terms. WI. 7-4025, Plaza Real Estate.

FOREST PARK — Spacious all brick splendid home, situated on corner lot, 1st floor has living room, dining room, dinette, kitchen, air conditioned large den, and powder room. 2nd floor has 3 bedrooms and bath. Beautiful exterior with flagstone front walk and steps. Garage under house with surface driveway. Grounds completely landscaped with shrubs and trees. Full basement. Carpeting and custom-made drapes and cornices throughout. In perfect condition. Many other extras. For beautiful and comfortable living. Call FO. 7-9115.

YORK ROAD Section — 3 bedrooms, semi - detached. $200.00 down, $73.00 monthly. Vacant. WI. 7-4025, H. Steinberg, MO. 4-6780.

Thomas J. White Sr., church founder, buried

One of the founders of the Old Mt. Pleasant Baptist Church, Thomas J. White Sr., 88, 447 Schwartz Ave., Govans, was buried Wednesday after services in Pleasant Hope Baptist.

Mr. White, a retired landscaper, died Saturday in a rest home the day after he was taken there.

Mr. White served as S.S. superintendent for 40 years.

Mrs. Corine Parker

Mrs. Corine Parker, 57, 2838 Harlem Ave., was buried Wednesday at Arbutus Memorial Park following funeral services at St. John AME Church. George Kelson Funeral Home was in charge of the arrangements.

Mrs. Parker died of a heart attack Friday at her home.

• • •

A NATIVE of Pocomoke City, Md., Mrs. Parker was the daughter of the late Perry and Frances Roberts.

MRS. PARKER aided in the rebuilding of St. John's Church in 1943, following a fire. She was a member of Harper Temple No. 429, a gate keeper and a member of the drill team of that lodge.

She was also head of the Goodwill Circle of the Elks, and a former sgt. at-arms.

Survivors include her husband, the Rev. Alfred Parker; a member of Morning Star Baptist Church; a daughter, Miss Mary Parker; a sister, Miss Evangeline Roberts; two brothers, Clayton and Willard Roberts; two aunts, Mesdames Goldie Williams and Hannah Dickerson.

Army Band will play in Turner Station

A musical concert good enough to be on Broadway will be brought free of charge to the people of Turner Station, Maryland, when the U.S. Army Field Band of Washington, D. C., plays in Fleming Elementary School letic Field 8 p.m. Tuesday, June 19.

The local appearance is being sponsored by the Department of the Army in coordination with Turner Station Recreation Council and Baltimore County Department of Recreation and Parks. The public is invited.

Singing several numbers from great musicals in Broadway-chorus style will be the "Soldiers' Chorus." The chorus is an integral part of the band and includes a number of instrumentalists.

Experienced in playing before large throngs, the band will offer a range of musical compositions to interest music lovers.

FAVORITE TUNES

"Old Favorites Night" will be the theme of the concert presented this Sunday night, June 17 at Easterwood Park, Bentalou and Baker Sts., by the Number 2 Municipal Concert Band, from 7 to 9 p.m., with the popular conductor, Weldon J. Irvine.

Additional features to be presented on Old Favorites Night will be a vocal quartet comprised of Messrs. Irvine, Luther Washington, Charles Bagley and William Grace.

These concerts are all free to the public, and a cordial invitation is extended to everyone, young and old.

Mrs. Lillian Lyle

Funeral services were held recently for Mrs. Lillian Lyle 43, 825 Edmondson Ave., a beautician for 31 years, from the Charles Law Funeral Home. Burial followed in Arbutus Memorial Park.

Mrs. Lyle died four days after undergoing major operation to repair a blood vessel. She had undergone a similar operation on May 25.

Born in Baltimore, Mrs. Lyle was the aughter of Calbraith Tinsley, a retired insurance man, and the late Mrs. Lucy Adams.

After graduating from Douglass High School, Mrs. Lyle began work in her mother's beauty shop, 825 Edmondson Ave., where she worked until illness forced retirement a year ago.

Active in neighborhood affairs, Mrs. Lyle also attended Sharon Baptist Church.

In addition to her father, survivors include her husband, Leonard, a postal clerk; of 33 years; an adopted daughter, Miss Denise Lyle; and a brother, Wendell Tinsley, New York.

Halt extradition of Pa. man to Ala.

HARRISBURG — Pennsylvania Attorney General David Stahl has halted extradition of a fugitive from an Alabama road gang at the request of the American Civil Liberties Union. The fugitive, Nathaniel Hatcher, is now in the Erie County Jail, where he will stay until lawyers appointed by the local ACLU and NAACP chapters have had a chance to contest the legality of Alabama's claim on him.

Hatcher, 43 - years old, was recently apprehended in Erie on a minor charge, over ten years after his escape from a prison road - gang in Alabama. At the time of his escape, he was serving a 5 - year sentence for the theft of an automobile, a crime which he says he could not have committed, since he was in prison for another offense at the time of the theft.

MOREOVER, after his apprehension in Erie, he had no legal counsel to help him contest the extradition.

On May 18, immediately on learning of Hatcher's situation, Dr. Lewis Hillyard, president of the ACLU chapter in Erie, telegraphed Governor David Lawrence and Attorney General Stahl, asking that the warrant of extradition — signed by Gov. Lawrence two days earlier— be recalled until ACLU had a chance to find legal counsel for Hatcher.

Stahl answered that the warrant would not be recalled "at this time," but he notified the District Attorney of Erie County to delay the actual extradition. ACLU and NAACP thereupon arranged for the legal services of Attorneys Edward H. Careny and Gerald McNelis Sr., to represent Hatcher.

An NAACP lawyer in Alabama is investigating the circumstances of Hatcher's Alabama convictions. If the investigation shows lack of due process in Hatcher's Alabama convictions, the Erie lawyers will argue that Pennsylvania is not required to send him back.

As a last resort, according to Spencer Coxe, executive director of the Pennsylvania Civil Liberties Union, his organization will ask Governor Lawrence to exercise his administrative right to recall the warrant of extradition, on the grounds that unusual punishment if he is Hatcher can expect out and returned to the South. Coxe pointed out that in a celebrated 1955 case, former Gov. Leader refused the return to Georgia of the colored fugitive, Edward Brown, on these grounds.

Real Estate For Sale 47

WEST BALTIMORE
BUY LIKE RENT
8 S. MONASTERY AVENUE
Modern Home. Six rooms and Tile Bath. Unitized Kitchen. Hardwood Floors. Hot Water Oil Heat.
MR. DAVIDSON HU. 4-0671

ADDISON
EXCLUSIVE AGENT



5015 HERRING RUN DRIVE

Tremendous and exciting HOME OF FASHION. Corner. Eight-year-old brick bungalow with everything on one floor plus 3 additional rooms of fashion on 2nd floor. Spacious living room with picture windows and fireplace. Large open dining room. Extra modern unit kitchen with Tappan gas range and many conveniences. Multi-colored tile bath with built-in tub and shower. Three or four bedrooms and an additional room. May be used as duplex with completely private entrances, or a one-family home of luxury. Club basement. Built - in garage. Extra large grounds of professionally designed landscaping.

SAVE TIME — CALL ADDISON DIRECTLY
NO. 9-7766 DAY, NIGHTS, WEEKENDS
OVER 200 OTHERS TO CHOOSE FROM
ADDISON REALTY, CORP.
2140 W. NORTH AVE.

Motorcycle racing Sun. Vista Park

The big "IT" in motorcycle racing on the Vista Raceway are to be corrected Sunday, June 17.

James Colletti of Newark, N.J. Hanvey Bigelow of Bailey's Cross Roads, Va. and Robert Harkins of D.C. can outride Drayton Tyles of Alexandria, Va. in the turns, it has been noted, but Tyles's Kay Sportster has too much power on the straight-a-ways.

ANNAPOLIS DOINGS

By ELOISE RICHARDSON



The Rev. Norris Morgan, senior citizen and Baptist minister in Anne Arundel County, was honored recently by members of his church, the Second Baptist Church, at a testimonial dinner.

Among the 50 guests present were representatives from other churches in the community, who all paid tribute to Rev. Mr. Morgan for his "untiring efforts in the ministry as pastor of the church for 35 years."

The Rev. S. W. Collins, pastor of the Town Neck Methodist Church, was the main speaker. Among others who spoke were the Rev. Charles Creek of Asbury Methodist Church, the Rev. James Johnson, Rev. Oliver W. Kyle Sr., who served as master of ceremonies, the Rev. Wilbur Dennis, the Rev. William Dyson, and Rev. A. W. Powell, pastor of Mt. Moriah AME Church.

• • •

IN HIS turn the Rev. Mr. Morgan thanked his members and friends for their fellowship, and the banquet committee for its fine piece of work in his behalf.

He stated "I am proud of my citizenship in Annapolis and I am proud of my fellowship with the people of Annapolis. I love fellowship.

"I have served the churches in Anne Arundel County. What little I've done has been because God has been with me."

Those who sat at the table with the Rev. Mr. Morgan and his wife, Mrs. Norris Morgan, were the Rev. and Mrs. James Johnson, the Rev and Mrs. Charles Creek; the Rev. and Mrs. James E. Rich of Earleigh Heights, the Rev. Mr. Collins and the Rev. George White, pastor of the Mt. Tabor Church of Severna Park.

Among other special guests were the Rev. and Mrs. William Dyson, the Rev. Mrs. Mildred Johnson of Arnold, the Rev. Mrs. Irene Williamson of Jones and the Rev. Wilbert Dennis of Severna Park.

A special presentation was offered to the Rev. Mr. Morgan by the chairman of the arrangements committee of the banquet, Mrs. Oliver W. Kyler. Other members of her committee were Mrs. Mary Ann Greene and Mrs. Rosa Scott.

OF MUCH SIGNIFICANCE recently was the unique and most enjoyable "Luncheon is Served with Pre-Teeners and Teen-agers," held on Thursday evening at Adams Park School.

The program, which was sponsored by the Anne Arundel County Recreation Department, was a benefit project, the proceeds of which will be placed in its scholarship fund.

The entertainment for the occasion was the presentation of a fashion show, which preteeners and teenagers from various areas of the county made beautiful showings of clothes appropriate for lounging, sportswear, dressy street wear, school and casual wear and evening wear.

A highlight on the program was the appearance of little Janice Hayes, four-year-old daughter of Mr. and Mrs. William Hayes in Spa Road. Little Janice, a very talented and gifted child, played two piano numbers from her music book, and sang one from the book as she played and read the music.

Her dad is supervisor of recreation in Anne Arundel County and a teacher in the public schools of Baltimore City. Her mother is a teacher at the Adams Park School here.

• • •

WHILE THE title of this activity mentioned "luncheon," a full two-course supper was served by Mrs. Louisa B. Hill of Baltimore.

Participants in the fashion show included Joyce "Fool, Galesville; Estella Caldwell, Freetown; Lenora Fountain, Grace Matthews, Paro; Elaine Crowner, Derrick Nick, LaGeari Boston, Lorraine Foot, Electine Sellman, Rodney Franklin and Diana Sellman, all of Galesville:

Also Orrington Caldwell, Sharon Kane, Irene Hall, Jean Sedgewick, Inez Bouyer, Coles Franklin, Dale Levreney, Margaret Wise and Sandra Mayberry.

• • •

THE 10TH ANNUAL Day Camp of the Northwest Street YMCA will begin operation on June 25 at Carr's Beach, according to an announcement by James R. Cutting, chairman of the Day Camp committee.

William J. Taylor, branch executive, will direct the camping activities, which are scheduled to operate for four weeks at the beach.

A variety of program activities will include camp crafts, games, hiking, archery, nature study and group singing. Special emphasis will be given to instruction in swimming, and each week special programs around the theme for the week will be staged.

Campers, ages will range from 7 to 13 years. Insurance coverage, bus transportation and milk will be included in the camp fee and campers are required to register for at least one week.

Registration blanks may be obtained from the office of the Northwest Street YMCA.

• • •

THE GUESS Who We Are Social Club observed its 35th anniversary at St. Augustine Hall recently, when it celebrated with friends at an enjoyable ball.

The hall was elaborately decorated, carrying out the color scheme of the club, a combination of orchid, white, blue and pink. The table, which was draped in a lace cloth, was centered with seasonal cut flowers.

When the grand march was played, it was led off by the club members whose gowns in the club colors, were shown off with the colors divided into the four hues. Music was furnished by the La Frisees of Annapolis.

The more than 250 guests included visitors from Baltimore, Washington and Chicago. Officers and members of the club are:

Mesdames Alverfa Thomas, president; Maude Phelps, vice-president; Martha Adams, financial secretary; Alice Pinkney, recording secretary; Ella Burgess, chaplain; Hattie Taylor, treasurer; Edna Boothe, chairman of social sessions; Cathering Cooper, ways and Means chairman; Dorothy Ireland, Mary Jones, Naomi Randall, Anita Spriggs, Evelyn Perry, Aethia Parker, Ophelia Barnett and Agnes Gray.

THE THEME "New Dimensions for Democracy" was carried out in the graduating exercises for 207 seniors at Bates High School last week. Miss Brice Spears, who was first as an honor student, and Miss Barbara Lee, along with her, each addressed the audience briefly.

Special recognition was given to Miss Simmona Simmons, who received the Annapolis Shrine Club's annual Honor Physics Student Roll Call Award plaque.

Other awards of special recognition were given as follows.

Ella Grace Award, Miss Barbara Lee (given by Dr. R.L.Richardson); Dr. T. H. Johnson's Chemistry Award, Miss Patricia Randall; Universal Lodge No. 14, F. and A. Masons, Prince Hall Affiliation, Most Progress in Mathematics, Miss Florence Dorsey.

Also the Metal Arts Award, Miss Thelma Gaither; El Progresse Art Award, Miss Brice Spears; the Building Trades Laboratory Award, William Dorsey and Rupert Spencer; the Cooke-Pinkney Post American Legion No. 141 Shop Award, Ronald Parker and Jerry Tongue.

Phone: WI. 7-8778
Day and Night Service
MRS. KATIE R. WILLIAMS
CLARENCE and KATIE WILLIAMS' FUNERAL HOME
LIMOUSINES FOR ALL OCCASIONS
321-22-23 N. Schroeder St.

Prompt, Efficient, Considerate Sérvice
GEORGE G. KELSON
FUNERAL HOME
1348-50 N. Calhoun St. — NO. 9-7585 - LA. 3-1520

LOCKS
FUNERAL HOME
1302-04 N. Central Ave.
MU. 5-7555 — MU. 5-4603
New Wing Addition
Three Chapels
Private Family Room
Casket Display Room
Completely Air Conditioned
To Serve Our Clientele in the Service We Have Been Rendering For Five Generations.
JOSEPH G. LOCKS, JR.
JOSEPH G. LOCKS III

COVERING the WORLD

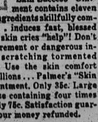


from every angle

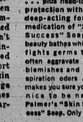
AFRO-AMERICAN NEWSPAPERS
... have the world covered 24 hours a day. No matter what happens or where, your newspaper is the on-the-spot observer, relaying the news to you completely, accurately and in the vernacular of the average man. Each issue brings the world a little closer, makes it smaller, more understandable. Hence, you become more compassionate, more understanding of the world, its people and its problems.

SPECIAL 15 WEEKS FOR JUST $2.00
Clip coupon below and mail today
AFRO-AMERICAN
628 N. EUTAW STREET
BALTIMORE 1, MARYLAND
Please enter my subscription, for which I enclose remittance.
15 Weeks ....$2.00 1 Year ...$ 7.00
6 Months ...$4.00 2 Years ..$11.00
Some rates apply to servicemen anywhere
Name .....
Address .....
City ..... Zone ..... State .....
— AFRO NEWSPAPERS —
☐ Baltimore Tuesday ☐ Washington Tuesday
☐ Baltimore Friday ☐ Washington Friday
☐ North Carolina ☐ Virginia
☐ Philadelphia ☐ New Jersey
☐ Richmond ☐ Maryland
☐ South Carolina ☐ New England
☐ National
Indicate the edition you desire on each individual order

UPSET SKIN?
PIMPLES, RASHES, ECZEMA, ITCH? MAKING YOUR LIFE MISERABLE?



Don't scratch! . . it can cause infection! Stop! Internationally famous Palmer's "Skin Success" Ointment contains eleven important ingredients skillfully compounded . . . induces fast, blessed relief when skin cries "help"! Don't risk disfigurement or dangerous infection by scratching tormented upset skin. Use the skin comfort secret of millions . . . Palmer's "Skin Success" Ointment. Only 35c. Large economy size containing four times as much, only 75c. Satisfaction guaranteed or your money refunded.



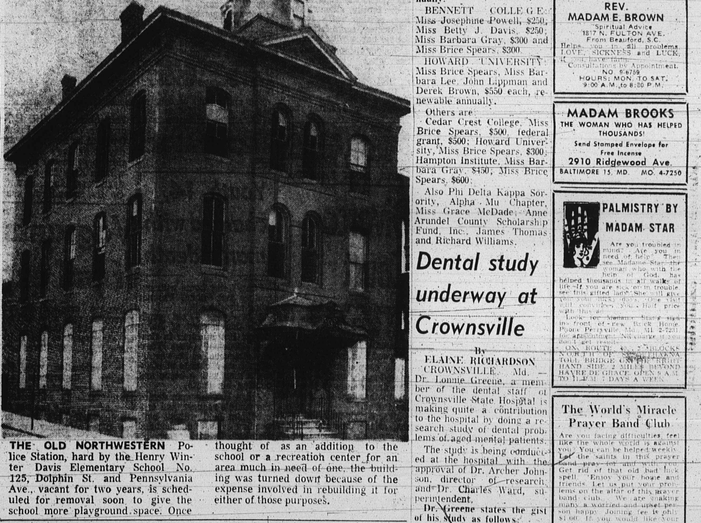
LOVELIER COMPLEXION . . . plus head-to-toe protection with the sleep-acting foamy medication of "Skin Success" Soap. It beauty bathes while it fights germs that often aggravate ugly blemishes and perspiration odors . . . makes you sure you're nice to be near. Palmer's "Skin Success" Soap. Only 25c.



POSTAL CONFAB — Dr. Carl Murphy, AFRO-AMERICAN Newspaper publisher, is shown conferring with Postmaster General Day and William C. Doherty during a pause in a recent tour made of a postal research facility near San Francisco. Dr. Murphy and Mr. Doherty are members of an advisory board which is studying mechanization of the postal service and its impact on postal workers in the future. President Kennedy appointed the board from among the country's outstanding leaders.



COMMANDERY HONOREE — Mrs. Mary Clayot Frazier recently was honored by the Ascension Service of the St. Paul Commandery No. 32, at St. Mark's Institutional Baptist Church. From left to right: Sir Knights Joseph Berry, Jesse Pettus, Columbus Armstrong, the honoree, Lady Mary Frazier; Sir Knights John Faultlery, James Mosley and the Most Eminent Commander Samuel M. Bunn.



THE OLD NORTHWESTERN Police Station, hard by the Henry Winter Davis Elementary School No. 125, Dolphin St. and Pennsylvania Ave., vacant for two years, is scheduled for removal soon to give the school more playground space. Once thought of as an addition to the school or a recreation center for an area much in need of one, the building was turned down because of the expense involved in rebuilding it for either of those purposes.

Dental study underway at Crownsville

By ELAINE RICHARDSON

CROWNSVILLE, Md. — Dr. Lonnie Greene, a member of the dental staff of Crownsville State Hospital is making quite a contribution to the hospital by doing a research study of dental problems of aged mental patients.

The study is being conducted at the hospital, with the approval of Dr. Archer Johnson, director of research, and Dr. Charles Ward, superintendent.

Dr. Greene states the gist of his study as follows:

The purpose of this dental survey is two-fold. First the study is being done to evaluate the dental condition of all geriatric patients within the Crownsville State Hospital, and second, to collect data which would furnish a basis for the formulation of a treatment plan for these geriatric patients with in the hospital who have dental problems."

HAVING DONE his undergraduate work at Fisk University, where he received his A.B. degree in 1949, he received his D.D.S. degree from the Howard University School of Dentistry in 1953. He did his residence work at Westfield State Hospital at Westfield, Mass. in 1953 and 1954.

Dr. Greene also completed several post graduate courses At Howard in the Dental School, he pursued a course in Minor Oral Surgery and Exodontia in 1956.

Dr. Greene is a dental affiliate at the Provident Hospital, Baltimore. He is a member of Grace Presbyterian Church, in Baltimore where he lives with his wife, Mrs. Saretha Gaskil Greene and daughter, Sharyl Lynn aged four. He is a past president of the Maryland Dental Association.

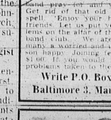
SISTER ZORA
The Great Spiritualist from Jerusalem Counselor Tells No Stories Gives It to YOU an LOVE BE SURE TO LOOK BUSINESS JOB MARRIAGE LOSS IN CHARLES str HEALTH Five Floor Apt. One Reading and Complete Tell Call for Appointment PL. 2-4896

REV. MILES
Spiritual Reader & Advisor
Psychic Power Reveals all past present and future matters pertaining to life. Satisfaction guaranteed or no charge. Hours 9 A.M. to 9 P.M. Sundays 1 to 5 P.M.
905 W NORTH AVE
Near Fulton Ave. Call for address

MADAM BROOKS
THE WOMAN WHO HAS HELPED THOUSANDS
Send Stamped Envelope for Free Income
2910 Ridgewood Ave
BALTIMORE 15, MD. MO. 4-7250

PALMISTRY BY MADAM STAR
Are you troubled in the mind? In need of help. Then consult with the talented Yogi. Let her tell you the secrets of life. Reveals your past, present and future. Gives advice on love, marriage, business, speculations, divorce, lawsuits, etc. Removes bad influences. Helps you to overcome your worries. Brings back lost love ones. Tells you when to make changes. Gives lucky days, numbers, colors, etc. Don't be disappointed. Let her help you. Satisfaction guaranteed. Hours 9 A.M. to 9 P.M. 7 DAYS A WEEK.
1623 PENNSYLVANIA AVE. (Cor. Pennsylvania and Laurens Sts.) Entrance on Laurens St.

The World's Miracle Prayer Band Club
Are you facing difficulties for the which you cannot find help? You could be helped tonight. Contact prayer band at once. Send stamped envelope for more information. Don't put this off. Enjoy your home and friends. Let us help you. Petitions on the altar of this miracle band. Call or write for help. Health, business, love, court cases, etc. Don't you wonder how to get rid of your troubles? Let us help you. Write P.O. Box 123 Baltimore 3, Maryland



WHY WORRY?
Don't you have something that you can't understand? Something bothering you? Can't get ahead? Nothing seems to go right? Don't you believe in God? There is an answer to your problem. Let us help you. Write us today for helpful information. Enclose stamped self-addressed envelope. Write P.O. Box 123 Baltimore 3, Maryland

REV. WADE
1623 W. Lanvale Street
Baltimore, Md. WI. 5-5769

MAIL ORDER
FAST - SAFE - EASY

Dr. FIGARO

DR. FIGARO SAYS: It really takes a miracle man to take the limp out of a tame excuse.

LOSING HAIR? New Secret Hair Aid. Last-A-Minute Scalp Treatment with Mink Oil. FREE Catalog & Healthy Hair Plan. No Obligations. Champion Products, 1541 Guasco, Memphis Tenn. Att: Dr. Champion, Desk 87.

OCCULT. HERBS, Spiritual Books. Catalog, 25c. Books As 103 Marquis, Chester, S.C.

MAGICAL SECRET FOR LOVE. Win the love of any one you wish. Free details. Send a self-addressed envelope to Ann, Box 7762, Chicago 80, Ill.

BAD LUCK? Cause and cure (folio) $1.00. Books-F, 103 Marquis, Chester, S.C.

THE SCHOLARSHIP