Seek $300 to send track star to Calif.

Maryland will have a top contender at the California Track and Field Meet July 7-8 if local residents can raise $300 to send Jackie Terrell, 16, daughter of Mrs. Gloria Terrell of 309 Winters Lane.

Jackie, who is coached by Mrs. Libuse Lomsky, of the 1948 Czechoslovakia Olympic team, has been running track for about a year with the Oriole Team. She can run the 100-yard dash in 11.2 and the 220 in 26.8.

The California meet, one of the largest in the United States, will not only give this Catonsville girl experience, but will give coaches a chance to see her and maybe bring an offer of a four-year scholarship.

At this meet the USA team will be picked to run against the Russian team July 21-22 in California.

A 12TH GRADE pupil at Catonsville Senior High School, Jackie placed first in the Washington meet last year during the 100 yard dash; second in the 100 in Baltimore, and her relay team placed second in the New York meet.

She ran second to Debbie Thompson of the Frederick Track Team. The City of Frederick is sending Debbie to California with all expenses paid.

Eugene King of the Catonsville American Legion has been seeking contributions to help Jackie get to California. Contributions may be sent to Mr. King at 311 Winters Lane.

MISS TERRELL
Eyes on California

Horse Racing

SETH SEZ
AT CHARLES TOWN
EIGHT JACKS — Going good
ABADUN — Likes track
BRONZE CHARGER — May upset
BLUE HARPOON — Fit
KICKS — Late foot
SWAMPLAND BABE — Ready
FELLER BOY — Better than rated
COLE BANDIT — Could surprise
TOURACO — Closes fast
AT SUFFOLK DOWNS
AGNES — Just missed
PORTLY GIRL — Late foot
SKY RISK — Well prepped
POCO BIEN — Good now
CHALLAQUEST — Late foot
BOUL MICH — Fit
PLEASE KNOCK — Going good
BY ALL MEANS — Trials good
FELIX — Could surprise
AT MONMOUTH
SGT. HENDRICK — Just missed
CORDORUS — Likes track
AUSSEM — Better than rated
YOUNG BECK — Late foot
FOUR PENNY — Closed gap
GALLANT DUCHESS — Ready
MISS HEATHER — Could surprise
BIG PATTON — Good now
WIDE HORIZON — Ready
AT DELAWARE PARK
HANNITONIAN — Fit
SAGGY TACARO — Likes track
NIMBLE FIDDLER — Ready
YAR GIRL — Just missed
GERALD K — Fit
RIFO BEAU — Disappointed
TEE TEE — Ready
MONGO — Likes track
BETTER ENDING — Trials good
TRADER J. C. — Closes fast
AT ARLINGTON
OUTWIT — Just missed
ROYAL MARK — Ready
JOHN V. — Likes track
ROYAL SERENATA — Ready
ACE FLUSH — May upset
CUVIER RELIC — Good races
GENERAL MARK — Fit
SHARP COUNT — Disappointed
IDLE STAR — Well prepped

Announcing . . .
MARY MERVIS
Delicatessen-Salads
Just Inside Eutaw St.
Located in
New Lexington Market

RHEUMATISM
ACHES AND PAINS
Quickly Vanish With RHEUMA-NOX. Thanks to a Doctor's Prescription, you can now relieve those pains and aches that cause you so much discomfort. RHEUMA-NOX drives the uric acid out of the blood. Try Rheuma-Nox now, under a money-back guarantee from—
ROBINSON'S CUT RATE DRUG STORE
2139 Pennsylvania Ave.
Baltimore, Maryland

—Orioles

(Continued from page 1)

that right if Earl responds to treatment.

• • •

"IF ROBINSON is unable to work out the disorder during his stay with the Redwings, he will undergo an operation after the season and see what happens.

"In the meantime," the Oriole head went on, "the absence of a colored player on our roster is as regrettable in our office as it is disturbing to Baltimore fans.

"You may be sure, however, that it is coincidental, and not by design" —SAM LACY.

FREE FREE
OPEN HOUSE
FOR THE MONTH OF JULY
Any one buying 125 gals of gasoline will receive a free gift valued at $4.26.
LIN-SCOTT SERVICE STATION
1400 PRESSTMAN ST. NO. 9-9671

2nd Tan Pitcher Gets No-hitter

BOSTON, Mass., — Earl Wilson, a 26-year-old right-hander from Ponchatoula, La., became the second colored player in history to pitch a no-hit, no-run game in the major leagues.

Wilson tossed a strong, 2-0 shutout for the Boston Red Sox against the Los Angeles Angels, here Tuesday night at Fenway Park.

The 6-3, 215-pound fireballer thus joined Sad Sam Jones, now of the Detroit Tigers, claiming no-hit, no-run distinction.

Jones was the first tan athlete to achieve the honor when he blanked the Pittsburgh Pirates, 4-0, on May 12, 1955.

• • •

THAT WAS the same year that Wilson, only recently signed by the Red Sox, began seven seasons of bouncing about the Boston farm system. He was up for a brief spell in 1960, but was optioned to Seattle of the Pacific Coast League when he continued to be plagued by control trouble.

Last year, Earl had an unspectacular record of 9-14 at Seattle, with an unimpressive 4.23 earned run average.

On Tuesday, Wilson struck out five and walked four while fashioning his masterpiece. He also contributed to his own cause by hitting a home-run.

• • •

THE RECORD books show 48 no-hitters in major league history. Of this number, 12 have been pitched in the last ten years—including the two by tan hurlers.

Al Holloman of the St. Louis Browns, beat the Philadelphia Athletics, 6-0, on May 6, 1953, and Jim Wilson of the Milwaukee Braves, turned back the Philadelphia Phillies, 2-0, June 12, 1954.

• • •

THEN CAME Jones' breakthrough for tan pitchers against the Pirates in 1955.

In 1956, Carl Erskine of the Brooklyn Dodgers, tossed a 3-0 no-hitter against the New York Giants, and Johnny Klippstein, Hershell Freeman and Joe Black collaborated for nine innings of hitless work against Milwaukee for Cincinnati, the latter losing in ten innings.

Sal Maglie threw a 5-0 win for the Dodgers over the Phillies on Sept. 25, 1956.

• • •

THE FOLLOWING year, Bob Keegan blanked the Washington Senators, 6-0, on August 20, for the Chicago White Sox.

Jim Bunning of the Detroit Tigers, beat the Boston Red Sox, 3-0, on July 20, 1958, and Hoyt Wilhelm of the Baltimore Orioles shut out the Yankees, 1-0, on Sept. 20, 1958.

Don Cardwell of the Cubs, beat the Cardinals, 4-0, on May 15, 1960; Lew Burdette of the Braves, blanked the Phillies, 1-0, on Aug. 18, and Warren Spahn victimized the same Phillies, 4-0, also in 1960.

Last year, Spahn tossed the only no-hitter of the season, a 1-0 accomplishment over the San Francisco Giants on April 28.

Perkins ring career ended

LAS VEGAS, Nev. — A promising contender for the middleweight boxing title appears to have reached the end of his ring career.

A spokesman for the fighter's management expressed such a fear here Tuesday.

• • •

FREDDIE PERKINS, who remained in a coma for more than a week after collapsing during a sparring session a month ago in preparation for a title fight, closed out his professional career with six wins and five losses.

"He'll never fight again," a spokesman for Perkins' manager said. "Doctors say he's through. He'll go down to the club and help other boys but he'll never again climb through the ropes with gloves on."

Perkins had gone two rounds with a sparring partner when he fell to the floor.

Little League

JAMES MOSHER RESULTS
Athletics 4, Pirates 3
Yankees 13, Tigers 7
Athletics 8, Cubs 3
Braves 9, Dodgers 2
Yankees 4, Orioles 1

JAMES MOSHER SCHEDULE
Monday
All-Star Game at School 144, 5 p.m.
Tuesday
Tigers vs. Cubs

METHODIST MIDGET STANDINGS

Mt. Olivet Indians	4	0	1.000
Sharp St. Giants	2	2	.500
Union Mem. Dodgers	1	1	.500
Metropolitan Mets	0	4	.000

METHODIST RESULTS
Sharp St. 9, Metropolitan 8

METHODIST SCHEDULE
Saturday
Mt. Olivet vs. Metropolitan, Banneker (11 a.m.)
Sharp St. vs. Union Mem. Carrol Pk (11 a.m.)

IN THE MAJORS

AMERICAN LEAGUE

BOSTON — Pumpsie Green, infielder; Earl Wilson, pitcher;
CHICAGO (Sox) — Al Smith, Floyd Robinson, Tom McGraw, outfielders; Juan Pizarro, pitcher;
CLEVELAND — Art Kay, Jim Grant, pitchers; Antulio Martinez, infielder; Willie Kirkland, Tommy Agee, Hector Cardenas, outfielders;
DETROIT — Billy Bruton, Bubba Morton, outfielders; Jake Wood, Chico Fernandez, infielders; Sam Jones, pitcher;
KANSAS CITY — Norm Bass, John Wyatt, pitchers; Ed Charles, infielder; Jose Tartabull, Manny Jimenez, outfielders;
LOS ANGELES (Angels)—Leon Wagner, outfielder;
MINNESOTA — Earl Battey, catcher; Lenny Green, outfielder; Vic Power, Zorro Versalles, Jose Valdivielso and Orlando Martinez, infielders;
NEW YORK — (Yankees) — Elston Howard, catcher; Hector Lopez outfielder; Marshall Bridges, pitcher;
WASHINGTON — Chuck Hinton, outfielder; Benny Daniels, pitcher;

NATIONAL LEAGUE

CHICAGO (Cubs)—Ernie Banks, Andre Rodgers, infielders; Lou Brock, George Altman, Billy Williams, outfielders;
CINCINNATI—Leo Cardenas, infielder; Frank Robinson, Vada Pinson, Joe Gaines, outfielders;
HOUSTON — Roman Mejias, Jim Pendleton, outfielders; Manuel Montejo, infielder;
LOS ANGELES (Dodgers)—Jim Gilliam, Maury Wills, infielders; Tommy Davis, Willie Davis, outfielders; John Roseboro, catcher;
MILWAUKEE — Hank Aaron, Lee Maye, Mack Jones, outfielders; Tommy Aaron, Amado Samuel, infielders;
NEW YORK (Mets) — Al Jackson, Sherman Jones, pitchers; Charley Neal, Elio Chacon, Felix Mantilla, infielders;
PHILADELPHIA — Tony Gonzalez, Wes Covington, Ted Savage, outfielders; Tony Taylor, Ruben Amaro, infielders;
PITTSBURGH — Earl Francis, Bob Veale, Al McBean, pitchers; Don Clendennon, Jose Martinez, infielders; Bob Clemente, Ronald Woods, outfielders;
SAN FRANCISCO — Willie Mays, Felipe Alou, Matty Alou, Bob Perry, outfielders; Orlando Cepeda, Jose Pagan, Willie McCovey, infielders; Juan Marichal, pitcher;
ST. LOUIS — Curt Flood, Minnie Minoso, outfielders; Bill White, Julio Gotay, infielders; Bob Gibson, pitcher.

Orioles slate week-end trials

The Baltimore Orioles will conduct a two-day try out camp at Catonsville, Maryland today (Friday) and Saturday.

It will be held at the Spring Grove Hospital grounds located at Frederick and Wade Avenues, and sessions will begin promptly at 10 a.m.

Oriole scouts Fritz Maisel and Walter Youse will be in charge of the workouts and will be assisted by other area scouts.

The camp will be open to boys between the ages of sixteen and twenty-two, who need only bring their gloves, shoes and wear a uniform if they have one.

Junior American Legion players are required to have written consent of their coaches or post commanders in order to take part.

Women's Olympic track meet soon

Track and field meets for girls and women interested in development for Olympic training will be held July 19, 26 and August 17 and 18, at American University.

MAJOR LEAGUES:

Performance Chart

AMERICAN LEAGUE BATTING

Player and Club	AB	R	H	HR	RBI	Pct.
Manny Jimenez, K.C.	220	23	75	9	39	.341
Floyd Robinson, Chi.	254	37	81	3	54	.319
Vic Power, Minn.	221	26	69	6	27	.312
Al Smith, Chi.	205	29	64	8	36	.312
Jose Tartabull, K.C.	100	17	31	0	7	.310
Earl Battey, Minn.	218	24	65	4	25	.298
Leon Wagner, L.A.	256	49	75	2	53	.293
Chuck Hinton, Wash.	174	25	51	10	24	.293
Bill Bruton, Det.	220	41	61	8	34	.277
Lenny Green, Minn.	283	53	78	9	30	.276
Elston Howard, N.Y.	204	23	54	7	33	.265
Ed Charles, K.C.	194	27	50	9	27	.258
Chico Fernandez, Det.	179	22	45	9	27	.251
Jake Wood, Det.	241	45	55	5	22	.228
Willie Kirkland, Clev.	190	33	43	12	46	.226
Zorro Versalles, Minn.	247	33	52	8	30	.211

NATIONAL LEAGUE BATTING

Player and Club	AB	R	H	HR	RBI	Pct.
Hank Aaron, Milw.	262	57	88	16	59	.336
Billy Williams, Chi.	270	54	90	15	47	.333
Felipe Alou, S.F.	245	42	81	11	48	.331
Willie Mays, S.F.	269	60	88	21	63	.327
Tommy Davis, L.A.	287	50	92	13	69	.321
Curt Flood, St. Louis	283	43	90	6	30	.317
Roberto Clemente, Pitt.	230	41	73	6	35	.317
Willie Davis, L.A.	243	46	76	10	29	.313
Orlando Cepeda, S.F.	276	50	86	17	61	.312
George Altman, Chi.	225	30	70	12	37	.311
Frank Robinson, Cinn.	255	35	79	9	52	.310
Tony Gonzalez, Phila.	211	34	65	10	35	.308
Vada Pinson, Cinn.	238	46	73	14	43	.307
Andre Rodgers, Chi.	150	18	46	2	23	.307
Roman Mejias, Hous.	256	42	77	18	45	.301
Ted Savage, Phila.	147	30	43	3	27	.293
Julio Gotay, St. Louis	209	29	60	0	18	.287
Wes Covington, Phila.	129	16	37	5	26	.287
John Roseboro, L.A.	160	18	45	3	18	.281
Tony Taylor, Phila.	274	48	76	6	19	.277
Mack Jones, Milw.	254	44	70	9	35	.276
Leo Cardenas, Cinn.	224	34	61	5	21	.272
Felix Mantilla, N.Y.	180	24	49	5	22	.272
Jose Pagan, S.F.	264	38	71	2	26	.269
Maury Wills, L.A.	304	58	81	2	21	.266
Ernie Banks, Chi.	263	42	70	19	41	.266
Bill White, St. Louis	249	40	66	11	48	.265
Charley Neal, N.Y.	227	24	60	6	27	.264
Jim Pendleton, Hous.	174	21	46	6	23	.264
Jim Gilliam, L.A.	259	29	68	2	24	.263
Lou Brock, Chi.	249	42	63	7	22	.253
Elio Chacon, N.Y.	196	26	49	0	14	.250
Tommy Aaron, Milw.	154	24	31	2	9	.207

AMERICAN LEAGUE PITCHING

Player and Club	IP	H	BB	SO	W	L	ERA
Earl Wilson, Boston	59	46	41	38	5	2	3.66
Jim Grant, Clev.	70	57	32	37	4	2	3.82
Diego Segui, K.C.	40	29	19	25	4	3	3.83
Juan Pizarro, Chi.	79	88	55	57	3	6	4.44
John Wyatt, K.C.	65	65	43	48	4	5	4.85
Benny Daniels, Wash.	71	81	33	34	1	9	5.07

NATIONAL LEAGUE PITCHING

Player and Club	IP	H	BB	SO	W	L	ERA
Juan Marichal, S.F.	131	112	54	68	10	4	2.75
Bob Gibson, St. Louis	102	70	37	89	9	5	3.00
Earl Francis, Pitt.	79	69	42	51	3	4	3.30
Al McBean, Pitt.	72	80	36	43	6	4	3.38
Al Jackson, N.Y.	100	101	29	62	4	8	4.32

NEW GOODYEAR Salesman Louis Kane is the new Goodyear Service Store salesman at Mt. Royal and Oliver. He is a member of Kappa Alpha Psi fraternity and a graduate of Morgan State College with a M.Ed. degree from Loyola.

Weigh JC suit to oust Birds from Stadium

Bidders, Inc., a 14-member local civic interest club, has reportedly consulted with lawyers on the matter of filing suit against the Baltimore Orioles charging racial discrimination.

The club, through its president, Frank Ellis, has indicated that it may seek an injunction against the Park Board and other city officials, restraining them from leasing the Municipal Stadium to the Orioles for baseball games.

BASIS FOR the action, Ellis told the AFRO Thursday, will be the lily-white aspect of the baseball club following the Tuesday sale of outfielder Earl Robinson. Robinson, the lone colored player on the Oriole roster, was sold to Rochester of the International League.

"We are convinced," said Ellis, "that the Orioles have never made a conscientious effort to obtain a colored player of established quality.

"And we question the release of their last colored athlete while retaining several white athletes of 'fringe' status."

Meet "Little Mac"

IMPORTED CANADIAN
MacNAUGHTON
in the Handy New ¼ Pint Size
only 97¢
CANADIAN WHISKY • A BLEND • 6 YEARS OLD
86.8 PROOF • ©SCHENLEY IMPORT CO., N.Y., N.Y.

SELLING POWER OF THE PRESS IS PACKED IN AFRO WANT ADS

ONLY 7c PER WORD Sell... Rent... Buy... Hire... You Can Do It With A Want Ad! PHONE: MU. 5-6015

Mrs. Edith Harris

Mrs. Edith Harris, 85, 2823 Riggs Ave., was buried Thursday at Mt. Calvary Cemetery following funeral services at her home.

Mrs. Harris died at her home Monday following a two months illness.

A native of Baltimore, Mrs. Harris was the daughter of the late Robert and Sarah Mattell.

Mrs. Harris was a long-time member of Union Baptist Church.

She was the wife of the late James E. Harris, a well-known head waiter in several downtown hotels.

Survivors include a niece, Mrs. Corytha Miller Mason, whom Mrs. Harris has lived with eight years since the death of her husband.

H. Boone

Funeral services were held Thursday at Mt. Pisgah CME Church for Harrison Boone, 1210 Slater Road.

Mr. Boone died Monday at his home after a long illness.

Survivors include his wife, Mrs. Gladys Boone; two sons, Clarence and Thomas Boone; four daughters, Mesdames Eleanor English, Naomi Cooper, Viola Lewis and Catherine Hart.

Others surviving include 12 grandchildren, five great-grandchildren, a brother and a sister.

Burial was at Mt. Calvary Cemetery.

Vital Statistics

MARRIAGES

WASHINGTON - ROBERTS—Robert L. Jr., 22, 304 Colfax, Dundalk, mathemetician; Brenda M., 18, 42 N. Rosedale.
MOORE - BERRY — James H., 18, 126 S. Caroline, dish washer; Constance, 18, 1534 N. Caroline.
CARTER-PRINGLE — Hayward B., 26, 1642 Elsworth, truck driver; Doretha, 20, 7 N. Mount.
SMITH - WILTON — Robert L., 22, 2134 Division, salesman; Adelaide, 22, 2522 Lauretta.
FRIEND - WERNER — Lawrence C., 37, 3110 Virginia, truck driver; Irene, 31.
NEWTON - WILLIAMS — William H., 50, 2814 Riggs, enforcement officer; Robinette M., 49, 1901 Ruxton.
JOHNSON - TALLEY — Charles P., 24, 2431 Lakeview, chauffeur; Sylvia, 19, 1712 W. Mulberry.
VEALE - VAUGHN — Randolph, 22, 810 N. Washington, dish washer; Phyllis, 19, 929 N. Durham.
LEWIS - BOWYER — Clarence I., 61, 601 W. Biddle, laborer; Matilda R., 48, 3900 Walbrook.
CAREY - GREEN — Willard, 37, 1017 N. Stricker, truck driver; Fannie, 33, 1148 N. Calhoun.
BETTS - PETERSON — James, 35, 2741 Winchester, mechanic; Thelma, 20, 2425 Harlem.
EGGLESTON - AUTRY — York Jr., 29, 1216 N. Gay, student; Bessie C., 26, 1723 Nursery, Linthicum Hgts.
SMITH - TROTMAN — Horace L., 26, 3600 Dennlyn Rd., custodian; Beatrice L., 25, 2466 Terra Firma.
BROWN - McGEE — Robert A., 22, 1803 Presbury, shoemaker; Sonja Y., 18, 4505 Bonner.
THOMAS - COUSINS — Joseph, 40, 2102 Druid Hill, chauffeur; Carolyn, 25, 5810 Delaney, Philadelphia.
SMITH - YOUNG — Thomas, 19, 705 N. Monroe, porter; Joyce A., 17, 3703 Piedmont.
WINKEY - DILVER — George, 20, 818 Chauncey, sheet metal; Shirley E., 19, 1534 N. Payson.
SHIELDS - COX — Ernest A., 24, 1649 N. Payson, laborer; Myrna S., 21, 1734 Moreland.
SCOTT - WALKER — David I., 32, 1107 W. Franklin, pharmacist; Norma G., 25, 3308 Dorchester.
JAMES - JOHNSON — Arthur L., 21, 1505 E. Chase, soldier; Joyce, 16, 1119 Somerset.
BAYLOR - WATKINS — Donald E., 24, 1508 N. Durham, pressman; Fannie M., 24, 144 E. Oliver.
MADDOX - GOODMAN — George H., 45, 2300 Fifth, NYC, cab driver; Marie, 45.
STRATER - BELL — George T., 19, 1228 N. Washington, shipping clerk; Belva J., 17, 1103 Aisquith.
SCOTT - BROWN — Ollie J., 24, 1207 Slater, factory; Virginia, 18, 1304 Slater.
DRAKE - LOMAX — Eddie L., 25, 30 N. Fulton, laborer; Brenda, 20, 416 N. Pulaski.
DENNIS - BENNETT — Leon, 29, 2412 Bryant, laborer; Delores C., 27, 1016 Ashland.
BLANDING - STEWART — Earl, 23, 10 W. Montgomery, laborer; Alice L., 21, 10 E. Montgomery.
SMITH - PHEARS — Ronald S., 20, 3624 Dolfield, clerk; Carlitha R., 19, 1701 Ellamont.
GOINS - GRANT — LeRoy, 19, 1016 Saratoga, soldier; Gradie M., 19, 2903 Parkwood.
HARRIS - TAYLOR — Jean A., 22, 1616 N. Washington, clerk; Mary B., 19, 1202 Young.
GRANT - WILLIAMS — George E., 33, 4209 Bonner, steelworker; Twilah M., 30, 554 Presstman.
STEWART - VINCENT — Stonewall J., 28, 3526 Park Hgts., lab technician; Beulah M., 24, 1803 Chelsea.
NICHOLAS - POMPEY — Jerome A., 39, 4232 Evans Chapel, factory; Jean E., 25, 2852 Woodbrook.
COLE - HARRISON — Clyde, 29, 546 S. Paca, seaman; Fannie M., 34.
HOLSEY - WEAVER — Augustus J., 72, 1523 Druid Hill, retired; Mabel, 62, 2103 Baker.
TERRY - KILEY — James D., 20, 2904 Clifton, sailor; Carolyn, 17, 1309 Slater.
ANDERSON - GORDON — James A., 22, 3448 Park Hgts., mechanic; Carole A., 18.
SMITH - TYLER — James, 43, 220 N. Dallas, crane operator; Iantha T., 31.
MULDROW - JOHNSON — Wendell, 27, 2904 E. Federal, steelworker; Frieda, 17, 1976 Perlman.
THOMAS - SIMS — Theodore M., 32, 2064 Linden, orderly; Jettie M., 24.
ALSTON - WHITE — Lewis, 20, 7703 E. Cliftview, orderly; Nancy, 20, 1408 N. Broadway.
PAYSON - SHORT — Lemond, 63, 1708 E. Chase, steelworker; Quintina, 54, Washington.
HASKINS - McKENZIE — Alvin A., 29, 1407 N. Luzerne, stevedore; Ella, 20, 1322 N. Washington.
[illegible]CK - THIGPEN — Charles W. Jr., 23, 2100 Poplar Grove, helper; Viola, 18, 4009 Edmondson.
CHAVIS - PEARSON — Elbert, 37, Newport, R.I., soldier; Billie E., 37, Waco, Texas.
BROWN - REDFIELD — Herman D., 69, Philadelphia, retired; Amy N., 59, Brooklyn, N.Y.
[illegible]MB - FREEMAN — George C., [illegible], 602 S. Hanover; Ida B., 21.
JOHNSON - NEWMAN — Frank A. [illegible], 108 Monastery, construction; Juanita, 43, 129 S. Hilton.
PHILLIPS - BROWN — Ralph L., [illegible], 202 S. Catherine, restaurant; Octavia, 1721 Harford.
COLE - SNEED — Melvin E., 26, [illegible]008 Bareva, tow operator; Esther L., 22, 409 N. Denison.
CROWLEY - WOODS — Howard W., 36, 2603 Allendale, upholsterer; Maggie M., 39.

SPECIAL NOTICE

In order that we may give our employees the 4th of July holiday off our deadline has been rescheduled this week only.

Advertisement deadlines Saturday, 5:30 p.m.
Pickups no changes—noon Monday
Classified ads—Monday, 10 a.m

In Memoriam 3

CHRISTY — In loving memory of my husband, JOHN M., who passed away June 29, 1940:
You are gone but not forgotten,
May God grant your soul eternal rest.
YOUR DEVOTED WIFE,
MAGDALENE CHRISTY.

DAVIS — In memory of my dear son, WILLIAM E. DAVIS, who passed away eight years ago, June 29, 1954:
You left a beautiful memory
A sorrow too great to be told;
To us to have loved and lost you
Your memory will never grow old.
Loving Mother,
ANN DAVIS
And FAMILY

GREEN — In loving memory of my mother, ROSINA GREEN, who departed this life nine years ago, June 30, 1953:
Peaceful be thy rest, dear mother,
It is sweet to breathe thy name;
In life we loved you dearly,
In death we do the same.
Loving Daughter,
FLORINA GREEN.

HENDERSON — In loving memory of my dear husband, CHARLES O., who passed away June 29, 1959:
I loved you so, I miss you,
In my memory you are dear,
Loved, remembered, longed for always—
Thoughts of you are ever near.
Devoted Wife,
LOTTIE HENDERSON

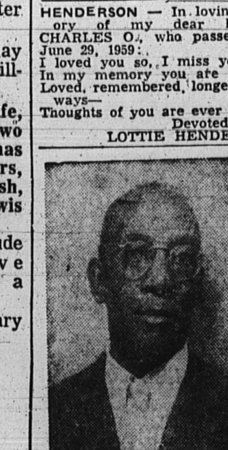

KNOX — In loving memory of our beoved one, W. HERBERT KNOX, who departed this life June 25, 1953.
At twilight when twilight hour draws near.
And sunset flames the sky,
We think of you, dear beloved one,
And the happy days gone by.
Thoughts of you come drifting back
Within our dreams to stay,
When twilight ends the day,
To know that you are resting.
Devoted Wife,
M. MABEL KNOX.
Children,
HERBERT A. KNOX
TOUSSAINT D. KNOX
Daughter-In-Law
INEZ E. KNOX
Granddaughter,
PATRICIA C. CRUMMER

MERRITT — In loving memory of my dear husband, RUFUS MERRITT, who passed away two years ago today, June 30, 1960:
I loved you so, I miss you,
In my memory you are dear,
Loved, remembered, longed for always—
Thoughts of you are ever near.
Loving Wife,
LAURA MERRITT
And FAMILY.

MOODY — In memory of my husband, JOSEPH S., who departed this life June 28, 1961:
There is a sad but sweet remembrance,
There is a memory fond and true;
There is a token of affection dear,
And a heartache still for you.
Wife, ALBERTA MOODY

THOMPSON — In loving memory of my dear son, FLOYD E., who passed away June 28, 1958:
Do not ask us if we miss him;
There's such a vacant place,
Oft we think we hear his footsteps
And see his smiling face.
Days of sadness still come o'er us,
Tears in silence often flow;
Memory keeps him ever near us,
Though he left us four years ago.
MOTHER AND FAMILY

Card of Thanks 4

JOHNSON O. SMITH
To those who expressed their sympathy in so many beautiful and practical ways during our recent bereavement, we extend our heartfelt thanks.
THE SMITH FAMILY

CLARENCE E. THOMAS
Our heartfelt thanks to all who extended comforting sympathy and help in our recent sorrow. For the beautiful service, floral offerings and other kindnesses, we are deeply grateful.
THE THOMAS FAMILY

LINWOOD B. TYLER
Thanks to our relatives, friends, neighbors and Mortician Elroy Wilson for expressions of sympathy and assistance during our recent bereavement at the passing of our brother and son.
"We cannot, Lord, Thy purpose see
But all is well that's done by Thee."
THE TYLER FAMILY

WALKER — The family of the late MELBA WALKER wishes to express its gratitude to relatives, friends and neighbors for the many acts of kindness rendered during its recent bereavement. We greatly appreciated the cards, telegrams and beautiful floral designs. Special thanks to the pastor, officers, members and organizations of the Faith Baptist Church, The Wayland Baptist Church and the Charles B. Lewis Funeral Home.
THE FAMILY.

Thanks to our relatives, friends, neighbors and Mortician George G. Kelson for expressions of sympathy and assistance during our recent bereavement at the passing of our loved one, RACHEL WILSON.
"We cannot, Lord, Thy purpose see,
But all is well that's done by Thee."
THE WILSON FAMILY

Card of Thanks 4

BROWN — The family of the late WILLIAM I. BROWN, SR. wishes to express its very deep appreciation to the many friends for their many expressions of sympathy in it recent bereavement.
MRS. EVA BROWN
AND FAMILY.

CALWRIE — The Family of the late WILLIAM R. CALWRIE wishes to express its gratitude to the many friends, neighbors, the Rev. Preston E. Johnson, the choir of Friendship Baptist Church and all organizations for their expressions of sympathy at home and at the church, and for the beautiful floral tributes during its recent bereavement. Also gratitude for the splendid services of the Hayes Funeral Home.
THE CALWRIE FAMILY

PHILLIP CROMWELL
To neighbors and friends who extended so much sympathy and kindness on the occasion of the death of our loved one we offer our thanks.
THE CROMWELL FAMILY

GRAVES — The Family of the late ARMSTEAD JEROME GRAVES, JR. wishes to express its gratitude to the many friends, neighbors, the Rev. S. R. Bennett, visiting ministers, choir and chorus of St. Matthews Methodist Church, Junior ushers and all other organizations for their expressions of sympathy at home and at the church, and for the beautiful floral tributes during its recent bereavement. Also gratitude for the splendid services of Morticians Morton and Dyett.
"We cannot, Lord, Thy purpose see,
But all is well that's done by Thee".
THE GRAVES FAMILY

JAMES HENDERSON
To those who expressed their sympathy in so many beautiful and practical way during our recent bereavement, we extend our heartfelt thanks.
THE HENDERSON FAMILY.

CORRINE PARKER
We wish to thank our many friends and neighbors for the kindness and sympathy shown to us during the illness and death of our dear CORRINE PARKER. We want to thank our many friends for the beautiful floral offerings, also for the use of their cars. We especially thank Rev. Isaac M. Gray and Rev. Nathaniel Wicks. Also the George Kelson Funeral Home. May God's blessings be with each and everyone of you.
REV. ALFRED H. PARKER
AND FAMILY

LILLIAN SMITH RICHARDSON
We wish to thank the many friends, co-workers, the Zeta Phi Beta Sorority and neighbors for the kindness and sympathy shown to us during the illness and death of our dear sister and aunt. We want to thank our many friends for the beautiful floral offerings, also for the use of their cars. We especially thank Rev. Williams and Dr. Gilbert Banfield. Also the Herbert Nutter Funeral Home. May God's blessings be with each and every one of you.
SISTER —BERNICE BRYAN
NIECES AND NEPHEWS.

Help Wanted—Female 5

SLEEP-IN
HOUSEKEEPER
THOROUGHLY EXPERIENCED reliable woman with recent references needed for family of four. $150.00 a month 5½ day week. Attractive room.
HUnter 6-6018

GOSPEL GROUP WANTS lead songstress. Phone WI. 7-4483.

BEAUTICIANS — Experienced operators wanted to work full or part time for Beauty Fair, Pennsylvania Avenue or Gay Street. Salary plus commission. Call 342-5791 or NO. 9-4491.

BARBER — Experienced, attractive, full-time employment. Call PA. 8-9430.

LADIES SEE America!!! Wonderful opportunity to earn your vacation money serving an established Avon territory. Good income, permanent. Call PL. 2-7003 or write 1012 Keyser Building, Baltimore 2.

RELIABLE HOUSEKEEPER to live in and help care for children. LE. 9-5123.

SETTLED LADY as companion to semi-invalid lady. Small salary. NO. 9-2054.

Help Wanted—Male 6

CHAUFFEURS
Full or part time, day or night. Late model, radio-equipped, Diamond cabs. Insurance and health benefits available. Exp. not required.
W. H. ROTHMAN
1911 Dukeland St.
WI. 5-5060

SALESMEN
Full or Part-time
For well established business. Must be neat and reliable. No experience necessary, will train. Salary, commission plus bonus on a certain volume. Must have car. Write Box 921, Afro-American, 628 N. Eutaw St.

Help—Males & Female 7

Students—Teachers
MEN — WOMEN
Are you seeking full or part-time income this summer? Interesting and pleasant sales-work. Must be 18 or over. We train you. Work can also be continued during school year. $45 per week to start.
Call LA. 3-6585
for appointment

MEN-WOMEN (All Ages) Need permanent employment? Need extra money? Part-time! or Full-time. Apply 620 Aisquith St., 2nd fl., Room 202, 8:45 a.m. to 10 a.m., Monday thru Saturday.

Lic. Employment Agcy. 8

WORK in NEW YORK!
. . . for the finest Families!
Own Room — Bath — TV
Live-in Housekeepers, General Maids — Nursemaids
• Guaranteed Top Salaries Earned
• Train Tickets Paid
• Liberal Time Off
NO OTHER AGENCY IN N.Y. INVOLVED. YOU ARE PLACED DIRECTLY BY US
AMERICAN EMPLOYMENT AGENCY
LA. 3-5800
1354 W. North Ave.

Situation Wanted 9

YOUNG LADY will keep child in home, type or any secretarial work. FO. 7-2698.

EXPERIENCED, RELIABLE operator desires work. DI. 2-1775.

Child Care 10

TOYLAND DAY NURSERY
3202 W. NORTH AVE.
Nr. Bloomingdale. Licensed. Offering a well supervised year round program with meals and transportation. Hours - 7 a.m. to 5:30 p.m. ages 2-6.
566-0405 or MO. 4-3952

WILL CARE for child in my home. Walbrook Section. 566-1674

LITTLE BUSY day Nursery — Scheduled enjoyable recreational activities. 539-1388 — LI. 2-7738.

LITTLE FRIEND'S Day Nursery — 1913 Edmondson Transportation. WI. 5-6115 — 947-1955.

NURSERY CENTER — 1819 West Lexington Street. Pick up and delivery service. Call CE. 3-4579 after 7 p.m. WI. 7-5226.

WILL CARE for child in my home while mother works. Call 327-6370.

WILL CARE for child while mother works. 2741 Rayner Avenue, WI. 5-4141.

WILL TAKE CARE of child in my home while parent works. LI. 2-0119.

WEEKEND GIRL — Sleep-in. References. Licensed. LA. 3-2070.

Instructions 11

TUTORING IN elementary French. Call in morning 947-4880.

For Sale—Furniture 14

2 SINGLE BEDS with spring and mattress. Good condition. Reasonable. Call MO. 4-5197.

KITCHEN SET, large china closet, 2 American oriental designed rugs with matching scatter rugs, den furniture, 3 piece bedroom set — bed, dresser, chest. Reasonable. MO. 4-5691.

BEDROOM SUITE — twin beds. RO. 4-7075. On Friday, call after 4:30.

WE ARE RENOVATING. Must sell sofa; fire place chairs; tables; lamps; colonial mahogany twin bedroom set; daybed; kitchen set; boy's desk and chair; 26 in. English racer. Good condition. Reasonable. Call Sunday — RO. 4-0288.

For Sale—Misc. 15

ELECTRIC GUITAR with amplifier, both in good working condition. Priced very reasonable. Call any time. CE. 3-2368.

RUGS FOR sale — 50 yards of green carpeting. $1.00 per yard. FO. 7-9233.

MATTRESS AND box spring. Reasonable. Call FO. 7-0253.

WESTING DEHUMIDIFIER and home camera, and projector outfit. Reasonable. ID. 3-1549.

HOT WATER tank, 3 piece living room set, sofa bed and refrigerator. 367-1024 between 3 and 8 p.m.

LARGE SELECTION of restaurant equipment for sale. Call FO. 7-7739 after 5 p.m.

WASHING MACHINE and refrigerator parts. All makes. Door gaskets. Reliable Service Company, 822 Park Avenue. 727-8585.

Mortgage Loans 16

MORTGAGE LOANS
$1,000 to $100,000
Consolidate unpaid bills, reduce monthly payments. Have only one place to pay. 24 hr. SETTLEMENTS.
$6.60 Per Month Repays $1,000
STRAND CO.
SA. 7-4320
NITES SUN. HO. 7-1728

AMERICAN MORTGAGE CO.
FIRST & SECOND MORTGAGE
$3.03 per mo. pays on $500
$6.06 per mo. pays on $1,000
$12.12 per mo. pays on $2,000
MR. MERRILL
404-405 Court Square Bldg.
MU. 5-4426
Eves. and Sun. TU. 9-1994

Services & Repairs 19

UPHOLSTERY — For the highest in quality, the lowest in price, the fastest in service. Call Unicraft, 327-9611.

Mov.-Haul-Truck, Etc. 20

BURDEN
MOVING AND HAULING
Local and long distance
Room $5 and up
DAY AND NIGHT
CALL 669-0794
1918 McCULLOH
Insurance

ADMIRAL MOVING STORAGE COMPANY
3 rooms — $21.00
4 rooms — $27.00
6 rooms — $40.00
Storage $3 per rm., per mo.
Day — EA. 7-0601
Nites — VA. 5-6485

BAILEY'S
MOVING AND HAULING OF ALL KINDS
669-8778
1319 PRESSTMAN ST.

Lic. Employment Agcy. 8

LIVE IN & SAVE MONEY
NEEDED AT ONCE
Maids, Housekeepers, and Cooks—$30 to $60 a week. Free room and board. We have your tickets. Finest selection of jobs on Long Island. Bring friends, meet friends. Come in immediately, call or write Mrs. Wright today.
24-HOUR SERVICE
Days LA. 3-6088
New York and Miami Employment Agency
1925 W. North Ave.

A CLASSIFIED AD IN THE AFRO-AMERICAN? JUST MAIL IT IN!

Just write the ad in the space below. Rate: 7 cents per word. Minimum charge, 80 cents for 11 words or less. Count two words for phone number. Copy to be in our office by Monday, 12:00 noon for Tuesday's edition and Thursday, 12:00 noon or Friday's edition.

WRITE PLAINLY BELOW

AFRO-AMERICAN NEWSPAPERS
628 N. EUTAW STREET
BALTIMORE 1, MARYLAND

EDITIONS — Tuesday .... Friday .... Both ....
Enclosed is $ .... for .... insertions,
OR CHARGE TO:
NAME .... PHONE..........
ADDRESS .... ZONE ......

Services 18

ATTENTION PROPERTY OWNERS
RELAX AND BE AT EASE while we collect your rents and take care of your repairs. NO JOB TOO BIG. NO RENTS TOO SMALL.
Call MR. LEE, LA. 3-3368
24 HOUR SERVICE
SUNDAYS and HOLIDAYS

Business Opportunity 26

STORE FRONT
With living quarters on 2nd and 3rd floors.
$1,600 IN FEE
WRAY and CO.
318 E. NORTH AVE.
TU. 9-6025 TU. 9-6023

BUSINESS, HOME OPPORTUNITY Liberty Heights. Cottage, furnished rooms, apartments. Large lot beautifully landscaped. Near stores, transporation. Good income, low cost. Ideally suited doctors' offices. Excellent heating, plumbing, electrical systems. Golden opportunity right party. Principals only. Inspection TE. 3-3470.

CONFECTIONERY AND shelf grocery. Reasonable. Call LO. 6-9745.

Stores For Rent 29

337 N. CALHOUN STREET — Store for rent. Suitable for any business. PA. 8-0968.

1408 LAURENS STREET — Large store, formerly church, or good for any other business. RO. 4-2314 — MO. 4-4365.

Rooms For Rent 31

FOREST PARK Section—Large furnished room. Clean. Share bath. LO. 6-2845.

FURNISHED ROOM — Heat and hot water. Steady employed person. LA. 3-9173.

2432 MADISON AVENUE — Furnished rooms — $7.50 — $8.50. Call LA. 3-4764.

FURNISHED ROOM — 1st front, private, heat, hot water, electricity, linen included. Quiet sober employed person only. $8.75 week. 2707 Springhill Avenue.

FURNISHED ROOM with use of home. Young man or woman. Near Greenspring Avenue. FO. 7-2483.

LARGE FURNISHED ROOM — Use of kitchen. Single person or couple. LA. 3-9261 — 2321 Madison Avenue.

NICELY FURNISHED ROOM for rent. Employed gentleman or lady. $8.00 week. LA. 3-3812.

1231 E. PRESTON STREET—Private heated apartment. 3 rooms, bath, 2nd floor. PA. 8-0968.

FURNISHED ROOMS for rent. Employed gentleman. Company allowed. LA. 3-5165.

FURNISHED ROOM — 2127 Bolton; 2208 Calvert. $7.00 up. HU. 4-1553 for appointment.

BRADDISH AVENUE — Furnished room for rent. With use of house. WI. 5-2697.

NEATLY FURNISHED room for rent, heat and hot water. Apply 2043 Division Street, or call NO. 9-6494.

NICELY FURNISHED room — 1st floor front. $7.00. 333 East 20th. NO. 9-8428.

FURNISHED ROOM, private bath. 723 Newington Avenue. LI. 2-4315 — MO. 4-9734.

FURNISHED 1ST FLOOR front rooms. 1112 East North; 522 East North; 2607 East North; 2426 North Calvert. BE. 5-8081.

FURNISHED ROOM for rent. To steady employtd person. Call WI. 6-9315.

FURNISHED ROOM for rent to settled person. Call 566-5182 anytime after 5:30 p.m.

ROOMS FURNISHED — $6.00 up. Lady or gentleman. 1650 North Gilmor. LA. 3-0946 — 699-2832.

BEAUTIFULLY FURNISHED rooms for rent. 3412 Carlisle Avenue. Apply.

NEATLY FURNISHED room to a reliable employed gentleman. Company allowed. Use of kitchen. NO. 9-0469.

FURNISHED ROOM for rent. Working gentleman. 844 Harlem Avenue.

UNFURNISHED — FOR settled couple or settled lady. Use of kitchen. Quiet home. CE. 3-4687.

NEATLY FURNISHED room to reliable man. Utilities included. MO. 4-9654.

PRIVATE KITCHEN and bedroom for rent. 947-3256.

LOVELY FURNISHED room for rent. NO. 9-0746.

FURNISHED ROOM for employed person, use of kitchen. LA. 3-6936.

FURNISHED ROOMS. Settled gentlemen. 758 Dolphin Street, phone NO. 9-8316.

ROOM AND BOARD for elderly refined man. Phone, WI. 5-6582.

FURNISHED — for a middle-aged gentleman. Privileges. NO. 9-2489.

Stores W/Liv. Qrs. 28 Store W/Liv. Quarters 28

712 POPLAR GROVE ST.
FORMER GROCERY STORE
Desirable business property on busy thoroughfare.
For Appointment to see call
M. GOLDSEKER MU. 5-3377

Rooms For Rent 31

SINGLE ROOMS
Now Available — In one of Balto.'s leading hotels. All recently remodeled. Modern showers on every floor. Maid service provided. As low as $8.50 per week. Call Mr. Whittington.
NO. 9-9816

2 FURNISHED ROOMS for welfare or pension men. Call MU. 5-5485.

FURNISHED ROOM for rent. To steady employed person. Call WI. 5-9315.

FURNISHED ROOM for a nice quiet person in a quiet home. Call evenings after 7:30, LA. 3-3886.

FURNISHED ROOMS for rent. 2900 Ellicott Driveway. Call WI. 5-4509.

FURNISHED ROOM for rent. Working lady or gentleman. All privileges. HO. 7-8416.

2 UNFURNISHED ROOMS and bath. 1st floor. Side entrance. $12.50 with heat. 1818 Braddish Avenue. LI. 2-9885.

WALBROOK SECTION — 2nd floor. Large front furnished room. Company allowed. Heat and hot water. 3100 Walbrook Avenue. $10.00 week. 566-4089.

LARGE FURNISHED room. Use of kitchen. Gas and electricity included. 1st floor, private entrance, 1828 Bolton Street, NO. 9-0490.

ROOM WITH kitchen for 1 person. Call 947-7620.

NICE FURNISHED room to Christian person. Use of home. LA. 3-1768.

LARGE LIGHT furnished front room. Use of kitchen. Couple preferred. 669-0858.

FURNISHED ROOM — $8.75 week for settled lady or gentleman. Call after 6:00. LA. 3-9144. 1804 Warwick Avenue.

ROOM FOR rent to an intelligent man. Call after 5 p.m. 732-8515.

FURNISHED ROOM for rent to man only. Use of kitchen. Call evenings from 8 until 10 p.m., Saturday and Sunday, all day — WI. 7-1405.

FURNISHED ROOMS for rent.— Maid service included. Call 523-8800.

FURNISHED OR unfurnished room for rent. WI. 5-3565.

FURNISHED ROOM TO settled lady, employed or on pension. Christian home. 2031 North Fulton Avenue. LA. 3-5861.

Rooms, Apartments 34

2004 GUILFORD AVENUE—Newly decorated apartments and rooms. Apply 2023 Guilford.

Apartments For Rent 35

DESIRABLE HEATED FURNISHED APTS.
1503 EUTAW PL.
2917 W. NORTH AVE.
1605 EUTAW PLACE
1622 EUTAW PLACE
RONALD REALTY COMPANY
VE. 7-2664

APTS. FOR RENT
1707 W. LEXINGTON
3 rooms, kitchen and bath
$8.00 week
MU. 5-3377

911 N. FULTON AVENUE
3 rooms also kitchen and bath. Includes heat and h.w. $12 week.
LE. 9-4843
or FO. 7-4685

900 N. GILMOR STREET—Private heated apartment. 4 rooms and bath. 2nd floor. PA. 8-0968.

1919 E. JEFFERSON STREET — Private apartment, 4 rooms and bath. PA. 8-0968.

800 WEST LANVALE Street—1st floor, 3 rooms, private bath. $12.00 week. Heated. LI. 2-9906.

744 EAST PRESTON. 3 rooms, and bath. All locations. Reasonable. RO. 4-7110.

2524 FRANCIS STREET — 3 rooms, private bath and entrance. Heated. MO. 4-3592.

2323 MADISON AVENUE—Large apartment, 1st floor. Employed person only. $20.00. Also rooms—$8.50. Call LA. 3-4764.

1423 N. FULTON. 1st floor. 3 rooms and bathroom. All strictly private. Unfurnished. Call SA. 7-0708.

3219 CARLISLE AVENUE, corner of Hilton. 3rd floor apartment. Completely private. 3 rooms and bath for quiet, refined, working woman or couple. WI. 7-0120.

1002 WEST FAYETTE STREET— 3 rooms, gas, electricity and heat included. NORTH 9-2787, PLAZA 2-0134.

2900 AUCHENTOROLY TERRACE — 3 rooms, 3rd floor. $68.00 monthly. FO. 7-6830.

1415 DECKER AVENUE — 2nd floor, 3 rooms and bath. No children. OR. 5-0589.

2301 BARCLAY STREET — 2nd floor, 4 rooms and private bath. Couple. Apply in grocery store.

4437 CLIFTON ROAD — 1 — 3 rooms and 1 — 6 - room apartment. Newly renovated. EA. 7-2245.

Apartments For Rent 35

NEW HARBOR VIEW APARTMENTS
Two bedrooms, large living room, dining area, natural birch kitchen with Real Host range, ceramic tile bath.
$19.50 per week and up
Janitor service. Close to schools, shopping and industry. Near 28 & 37 buses.
Rental office open Mon.-Fri., 11 A.M. 'til dark. Other time, see superintendent, 100 Cherry Hill Road.
Go south on Hanover St., turn right on Cherry Hill Rd.
EL. 5-6940 VE. 7-2900

APARTMENTS
$9.00 AND UP
ALL LOCATIONS
HARRIS & FOLICK
LA. 3-1486 LA. 3-1871

1ST CLASS APTS.
A-1 CONDITION
Heat, hot water, elect., and janitor service.
APPLY OFFICE
1239 DRUID HILL AVE.
LA. 3-1142 From 9 to 6
LA. 3-5083 After 6 P.M.

BATEMAN APTS.
Living room, dining room, 2 bedrooms, kitchen, bath, sunparlor. Adults only.
WILLIAM E. KOONS
10 W. Biddle St.
SA. 7-2356

APT. FOR RENT
2504 MADISON AVE.
2nd fl. 3 rooms and bath. Freshly decorated. Private, quiet. Heat and hot water.
HAROLD M. KROPMAN
LA. 3-5520

1030 EAST MONUMENT Street— 4 rooms and bath. 1st floor. Redecorated. $11.00 includes electricity. Welfare tenants accepted. NO. 9-4600 — HU. 4-0480.

414 EAST NORTH Avenue — 1st floor, 3 rooms and bath. Newly decorated. $18.00 week includes heat, gas and electricity. FL. 8-1132.

1222 EAST EAGER Street — 4 rooms and bath. $8.50 week. OR. 5-8298.

1610 NORTH GILMOR Street - 5 rooms and bath. Modern, private, A-1 condition. $15.00 week.

2301 McCULLOH STREET — Unfurnished 4 rooms. LE. 9-6997— PA. 8-0621.

17 NORTH BOND STREET — 4 rooms and bath. 1st floor. $8.00 week. Welfare tenants accepted. NO. 9-4600 — HU 4-0480

EAST BALTIMORE — 3 and 5 rooms. Also houses. $9.00 up. 1503 East North Avenue, PL. 2-4043 — RO. 4-6759.

905 RIDGLEY STREET — 2nd floor, 3 rooms. City Realty Brokers, CE. 3-6446.

UNFURNISHED or furnished apartments for rent. Call NO. 9-5746.

NICELY FURNISHED, bright, clean apartments. Good locations. Reasonable. Adults. FO. 7-5387

2020 EUTAW — Unfurnished apartments. LE. 9-6997 — PA. 8-0621.

2019 CALLOW AVENUE — Furnished apartments. LE. 9-6997— PA. 8-0621.

598 WEST BIDDLE — 858 West North Avenue. 2 and 3-room private apartments. $5.00 week and up. PL. 2-4043.

DRUID PARK Drive, 2538 near Mondawmin. 1st floor. 3 rooms, private entrance. LI. 2-8664.

635 WEST MOSHER — 1st floor, 3 large rooms, bath. $13.00. RO. 4-2080.

FURNISHED APARTMENTS and rooms, Private. Near Druid Hill Park, Calloway Avenue. MO. 4-9030 or LA. 3-2273.

1ST FLOOR apartment for rent. 2 rooms, kitchenette, private bath, hot and cold water, renovated. FL. 8-1931.

824 NORTH FULTON, 4 rooms, heat and hot water. $14.00 weekly. VE. 7-4341 — LI. 2-5748.

3200 BLOCK CARLISLE Avenue. Lovely 5 room, unfurnished apartment for rent. Call WI. 7-0106 for appointment.

806 EAST PRESTON — Furnished 2 bedrooms, kitchen and private bath. Adults only. MU. 5-4226 — evenings — LE. 9-9064.

7 ROOM UNFURNISHED apartment —Northwest Baltimore. Children welcome. WI. 5-1261.

518 BLOOM STREET near Druid Hill. Nice 1st floor 3 room apartment. $12.00 weekly. LA. 3-7877 between 9:30 and 3:30 except Sunday. OL. 5-3334 after 6 p.m.

2ND FLOOR, 3 rooms and bath. All private. $16.00 per week. All utilities included. 2109 Homewood Avenue. Call after 5 p.m. HO. 7-7836.

905 EAST PRESTON Street — 3 rooms and bath, 1 or 2 people. NO. 9-2787 — LA. 3-5255.

FURNISHED — 2122 Bolton; 1727 Guilford. Utilities included. HU. 4-1556 for appointment.

1035 WEST MULBERRY — 1st floor. 3 rooms and bath. $12.00 weekly. NO. 9-2787 — CH. 3-6050.

Apartments For Rent 35

APARTMENTS
2435 LAKEVIEW AVE.
2nd or 3rd floor 3 rooms and bath plus heat and hot water.
1109 EDMONDSON AVE.
3rd floor 3 rooms and bath. Heat.
1611 GWYNNS FALLS PKWY.
Ground floor 3 rooms and bath, heat and hot water.
632½ FRANKLIN ST.
1st floor, 3 rooms and bath.
1734 W. LEXINGTON ST.
3rd floor, 2 rooms and bath, heat.
1710 McCULLOH ST.
3rd floor, 3 rooms and bath, heat.
1218 N. CAROLINE ST.
1st floor, 3 rooms and bath, heat.
ISADORE ABRAMS
1012 N. CHARLES ST.
MU. 5-3777
EVES. HU. 4-0232

HANLON PARK APTS.
2700 BLOCK
N. LONGWOOD ST.
3 Bed Rooms, bath, living room, kitchen and dining area.
VE. 7-2900

APTS. FOR RENT
2236 W. NORTH AVE.
1 room, kitchen and bath, $15.00
2 rooms, kitchen and bath, $18.00
CHARLES H. STEFFEY
18 E. LEX. ST. MU. 5-5525

APT. FOR RENT
1640 N. GILMOR ST.
2nd floor, 3 rooms & bath. Heat and hot water supplied.
HAROLD M. KROPMAN
LA. 3-5520

NICE FURNISHED APT.
2 bedrooms, living room, dining room, kitchen and bath. Convenient location in nice residential neighborhood of 1200 block Druid Hill Ave. Adults Only. Apply — 1239 Druid Hill Ave.
LA. 3-1142 frm 9 to 5:30
LA. 3-5083 after 5:30 p.m.

FURNISHED APT.
308 E. 21st STREET
2 rooms, private bath.
LE. 9-2916
SQUARE REALTY
208 W. Read St.

Overlooking Mondawmin
3512 WOODBROOK AVE.
2nd. floor 4 rooms and bath, entrance hall. Modern newly decorated. $22.50 weekly.
RO. 4-3236

APT. FOR RENT
726 N. CARROLLTON
1st floor. 5 rooms and bath. Newly renovated. Heat and hot water. Rear porch.
HAROLD M. KROPMAN
LA. 3-5520

1524 ASHLAND AVENUE — 1st floor. 3 rooms and bath. $10.00 weekly. Welfare tenants accepted. NO. 9-2787 — CH. 3-6050.

1604 WEST MULBERRY Street 4 rooms, bath. $11.00 week. HU. 6-2007

1613 EUTAW PLACE. Furnished 3-rooms, kitchen and bath. Gas and electricity. $16.50 weekly. LI. 2-1337

CALLOW AVENUE—Unfurnished or furnished. Private clean apartments. LI 2-4319 or 669-4358.

210 NORTH EDEN Street. 1st floor. 4 rooms, kitchen and bath. Redecorated. $10.00 weekly. MO. 4-2917.

429 EAST 23RD Street — 3 rooms and bath. 1st floor. Newly decorated. $17.50 week includes heat, gas and electricity. FL. 8-1132.

1626 LINDEN AVENUE — Nicely furnished apartments. LE. 9-6997 — PA. 8-0621.

EAST BALTIMORE Section—2012 East Fairmount Avenue. 4 rooms and bath. Utilities included. NO. 9-2787.

2400 BLOCK TALBOT Road — 1st floor. 5 rooms, bath. Heat and hot water. $125.00 per month under lease. 3rd floor — 4 rooms and bath. Heat and hot water. $90.00 per month under lease. City Realty Brokers, CE. 3-6446.

1401 HARFORD AVENUE — 2 bedrooms, living room, dining room, kitchen and bath. Private. $15.00 a week. BE. 5-3418.

104 NORTH BOND Street — apartment for rent — Gas, electricity, and heat included. NORTH 9-2787, PLAZA 2-0134.

3RD FLOOR — 2 rooms and bath. 1415 Argyle Avenue. LO. 6-0282.

EAST BALTIMORE — 3 rooms and bath. 1 block from Sears and Roebuck. Under renovation. LA. 3-9645.

2209 LINDEN AVENUE — Unfurnished. 2nd floor. Beautiful 3 rooms, tile bath. Adults only. MO. 4-6414. — EA. 7-9186.

LOVELY 2ND FLOOR APARTMENT. Park Lane Section. 3 rooms and modern bath. Employed persons only. No children. Call LI. 2-2527.

2522 MADISON AVENUE — 3 large rooms and bath. Newly decorated. $14.00 per week with heat. Adults only. BE. 5-3418.

1053 PENNSYLVANIA AVENUE —2nd and 3rd floor. 5 rooms. City Realty Brokers. CE. 3-6446.

FURNISHED — 112 West 24th Street — 2 rooms, private bath. Adults. $14.00 week. CE. 3-1442.

3-ROOM FURNISHED apartment. No children. $12.50 per week. 422 Normandy Avenue.

914 NORTH BROADWAY — 1st floor, 3 rooms, bath. $15.00 week. Gas, electricity included. Call HO. 7-5833, Mr. Aaron.

604 NORTH HILTON Street — Lovely 1st floor apartment. Living room, bedroom, kitchen and bath. Hardwood floors. $20.00 weekly includes heat and hot water. LA. 3-7877 between 9:30 and 3:30 except Sunday. FL. 8-0051 between 4 and 6 p.m.

2901 WALBROOK Avenue, corner Poplar Grove. 2 apartments. Gas, electricity, heat, hot water, private baths. Apply in grocery store.

1 ROOM, KITCHEN and bath. Unfurnished. Gas range included. Apply 1348 West North Avenue.

NEWLY RENOVATED — 4 room apartment. 839 N. Fulton Avenue. Call FO. 7-8924.