TINTEX COLOR AWARD: Mrs. Alma John, nationally known broadcast personality and home arts specialist for Tintex, presents the Tintex Color Council Award to Miss Diana Kane, founder-director of the Diana Kane School of Modeling for dramatizing color in fashion. Mrs. John was in town last week and spoke to several groups.

Gregory seeks No. 2 post in D.C. schools

WASHINGTON

Francis A. Gregory, asst. superintendent and one of the top-ranking colored officials in the Washington school system, has applied for the position of deputy superintendent of schools.

The application reflects heightening concern in the colored community that the number two post in the school system not go to any white official simply because no colored had applied.

A tribute to the retiring Lawson J. Cantrell was read at a recent school board meeting by School Superintendent Hansen. The post pays $16,000 per year.

Gregory's application is one of four by persons within the school system. A total of six applications was filed.

* * *

FRANCIS A. GREGORY, 55, has been assistant superintendent for Vocational and Adult Education and Summer Schools since segregated school staffs were combined in 1954.

From 1951 to 1954, he was in charge of junior high schools and vocational high schools in the colored school system. Gregory's experience includes nine years of teaching at the high school level, additional years at the college level, and 11 years as principal of first a vocational high school and then an academic high school.

Gregory attended public schools in Washington and Philadelphia and was elected to the engineering honor society, Tau Beta Pi, when he took a B.S. from the Case Institute of Technology. He went on to win an M.A. in Electrical Engineering from M.I.T.

Gregory is a member or advisor to some 40 organizations of local, and national scope.

He is the first colored president of the Adult Education Association of Greater Washington; he has a distinguished record in vocational education and was one of two state chairmen picked from 50 to write a report for a Panel Of Consultants by Secretary Ribicoff (HEW) to reorient vocational studies in America.

* * *

GREGORY HAS LONG fought for jobs and vocational training for colored youths, and unknown to many people in his leadership in the fight for more job opportunities.

He has often testified before committees of Congress on bills of many different kinds.

Gregory is an executive board member of the National Association of Intergroup Relations Officials. He is the only school official on the superintendent's Advisory Committee of Civic Leaders and Experts in Human Relations", a group formed in January, 1962.

It meets quietly with the superintendent to discuss racial and religious aspects of *education within the schools.*

FRANCIS A. GREGORY presently assistant superintendent of schools of Adult Education, Vocational Education and Summer Schools is the only known colored official to apply for the position of Deputy Superintendent of Schools in Washington.

New ass't U.S. att'y sworn in

WASHINGTON

Henry H. Jones, 35, was sworn in as an assistant U.S. Attorney Monday in the office U.S. Attorney David C. Acheson, by Municipal Court Judge Andrew Howard, who said:

"The defense will miss him but the U.S. Attorney is getting a good man."

* * *

JUDGE HOWARD praised Mr. Jones, a lawyer here since 1957, as one who "prepares his cases well and is cool, calm and collected."

Mr. Jones, of 732 Jefferson St., NW, was formerly associated with the firm of Cobb, Cain, Hyman and McCormick and is a 1956 graduate of the Howard University School of Law.

A native of New Bern, N.C. he attended public schools there.

In the absence of Mr. Acheson, "his principal assistant, Charles T. Duncan, presided at the ceremony.

Among those present were Mr. Jones' wife, Gladys, and their seven children, Jo Ann, age 17; Henry Jr., 16; Brenda, 14; Dorothy, 13; Deborah, 11; Maria, 9 and Sherman, 6.

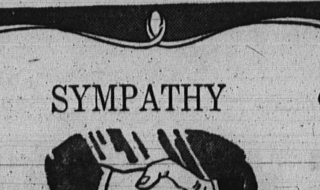

SYMPATHY

A sympathetic understanding and thoughtful consideration characterize all of our relationships with the families we serve. We are mindful of every need, every wish.

ARLINGTON S. PHILLIPS
Funeral Home
1808 MONROE ST. LA. 3-4919

—June is month

(Continued from Page 1)

will in the next few days — are:

MARRIAGES

SMITH - NELSON — Lonnie O., 27, 141 W. Montgomery, truck driver; Frances A., 27, 3434 Caton.
SMITH - EDWARDS — John H., 45, 1711 McCulloh, steelworker; Marion E., 32, 2826 E. Federal.
PIERCE - JONES — Pharoah, 24, 3220 Massachusetts, chef; Constance B., 24, 2465 W. Coldspring.
SMITH - BROWN — Clarence, 20, 1615 N. Monroe, factory; Helen M., 18, 1721 Harford.
SCOTT - DARGAN — Melvin, 23, 1425 Winchester, porter; Pearl, 23.
BYNUM - DIXON — Cullen, 48, 1771 Darley, painter; Annie R., 40.
MUREL - FEWS — Earl E., 20, 1621 Harlem, interior decorator; Brenda, 17, 916 Mount.
BROWN - EVANS — Cleveland, 25, 2254 N. 15th, Philadelphia, Pa., teacher; Shirley, 25, 4017 Kathland.
AMOS - LINDSAY — Wilson L., 34, 731 W. Fayette, landscaper; Geraldine O., 22.
JOHNSON - CAPLE — Jack E., 26, 14 N. Stricker, hospital attendant; Sally R., 23.
NEAL - PIERSON — Stephen, 39, 1325 W. Fayette, chauffeur; Vernetta, 33.
ALI - GILMORE — Stanley M., 29, 3402 Park Heights, procurement officer; Elsie M., 27, 2704 Presbury.
ODOM - JACKSON — Armond, 25, 346 Suter, Catonsville, soldier; Shirley B., 27.
JOHNSON - HAYES — John J., 21, 2229 E. North, laborer; Ruth A., 18, 1510 N. Montford.
JOHNSON - PERKINS — William G., 26, 2007 Kelly, handyman; Lillian F., 19, 5312 Denmore.
PERKINS - PHILLIPS — Woodrow, 35, 1811 N. Caroline; Vera, 41, 2115 Sinclair.
ANDERSON - CORNISH — Leonard 21, 2004 E. Eager, factory; Evelyn, 17, 2006 E. Eager.
CORDAY - SMITH — Raymond, 25, 604 W. Biddle, welder; Shirley A., 26, 1236 W. Scott.
BLACKWELL - TAYLOR — Earl L., 43, 3048 W. North, laborer; Marie M., 38, 1371 N. Calhoun.
WINKEY - HILL — Thomas H., 23, 1619 Druid Hill, orderly; Jacqueline, 19, 3120 Oakfield.
WASHINGTON - TAYLOR — Thomas A., 43, 1016 Bonaparte, refinery; Frances E., 27, 1416 Barnes.
QUEEN - SMITH — Robert E., 19, 1945 Edmondson, porter; Sherma L., 18, 1621 N. Bentalou.
CALLUM - JONES — Sherman, 21, 1210 N. Chester, foreman; Margaret, 20, 2206 E. North
DANIELS - CRAYTON — John, 26, 231 N. Monroe, laborer; Dolly L., 21, 1934 W. Lexington.
TAYLOR - JOHNSON — Wilmer S., 22, 1815 Park Ave., stock clerk. Penelope B., 18, 2052 Linden.
SHARP - BRICE — James E., 21, 1405 N. Montford, laborer; Dorothy M., 19, 1709 N. Regester.
WICKS - McNEILL — John M., 19, 1509 Vine; June L., 19, 1221 Whatcoat.
LUNN - BELL — Joseph Sr., 67, 709 N. Carrollton, laborer; Hattie V., 61.
BLACKLEDGE - MOODY — Ronald E., 18, 1618 E. Lombard, factory; Cynthia, 19, 200 Aisquith.
HUMPHRIES - WASHINGTON — David D., 22, 2220 E. Oliver, airman; Rosalie, 19, 1233 E. Monument.
ROBINSON - SPENCE — Cornell L., 30, 108 N. Gilmor, laborer; Catherine, 35, 702 N. Carey.
McCOY - COLLINS — John T., 27, 1374 N. Stricker, packer; Shirley, 29, 1604 Booker.
JOHNSON - ROYSTER — Lawrence C., 24, 2713 Lauretta, clerk; Minnie B., 19, 1810 Rosedale.
COWANS - ATKINSON — Cleodoes, 44, 1332 Myrtle, truck driver; Lillie M., 45.
SAILES - JIGGETTS — George B., 34, 309 N. Mount, laborer; Mary M., 28, 1812 Lorman.
MORTON - McPRUDER — Charles L., 23, 1820 Eutaw, waiter; Arleane J., 22, Palmyra, Va.
ALFORD - HARRIS — Chenal, 20, 3928 Park Hgts, commercial artist; Erma P., 1705 W. Lanvale.
BLANDIN - SMITH — David, 23, 1209 Nolan, loader; Mertice, 19, 1920 N. Washington.
CUNDIFF - BORDON — Lawrence D., 23, 319 19th, Washington, family counselor; Brenda J., 18, 1330 N. Potomac.
EVANS - JOHNSON — Joseph J., 19, 1314 Homestead, clerk; Geraldine, 16, 1030 E. Monument.
JOHNSON - SNOWDEN — Norman, 68, 711 Wildron, retired; Dorothy M., 46.
SUTTON - MANNING — Evan, 31, 3033 Westwood, mechanic; Agnes, 35, 935 Pierce.
DENMARK - WEBB — Ernest, 59, 2329 Sherwood, porter; Isabelle, 52, 436 Pitman.
LONEY - GREENE — William Jr., 28, 1402 N. Dallas, construction; Virginia L., 16, 1440 N. Aisquith.
JOHNSON - COOK — Paul E., 24, 812 E. 20th St., porter; Willimae, 20, 727 N. Eutaw.
BOYKIN - WILLIAMS — Kelly, 35, 1712 Homestead, laborer; Lorraine, 38, 1348 Homestead.
CARTER - KELLS — Donald B., 23, 1058 Bethune; Lilae, 18, 1527 Windsor.
HOLT - LILES — Ray, 22, 1237 N. Broadway, butler; Johnsie M., 25, 2324 Norfolk.
HARRIS - HARDEN — Ward T., 24, 2730 Reisterstown, laborer; Freida, 24, 2730 W. Coldspring.
WILSON - BATTLE — William, 26, 729 E. 20th, mechanic; Frances V., 22, 1715 Barclay.
THOMAS - JACKSON — Sylvester L., 49, 501 W. 164th, NYC, labor relations; Lizzie D., 50.
THOMAS - DARBY — Squire J., 53, Ocala, Fla., carpenter; Mary E., 49, 1292 Washington, Brooklyn, N.Y.
NOEL - SPENCER — Robert L., 27, 1021 Whatcoat, laborer; Florence, 26.
JOHNSON - ROBINSON — Willie L., 31, 1704 Ruxton, janitor; Erma M., 33, 1734 E. Lafayette.
HOLMES - BRAXTON — Louis, 41, 1140 N. Carrollton, factory; Armenta A., 52, 3508 Holmes.
JOHNSON - WARSAW — Albert D., 20, 1714 McCulloh; Mary L., 18, 1412 Division.
CAREY - EBRON — John F., 27, 1527 Riggs, painter; Irma J., 18, 730 N. Patterson Park.
SULLIVAN - HARRIS — J. Roland, 27, 1642 N. Monroe, insurance adviser; Barbara L., 23, 1824 W. Franklin.
LADSON - CARNEGI — Norman, 27, 1818 McCulloh, machine operator; Harriett, 23, 1122 McKean.
WILLIAMS - DEAL — James O., 39, 1103 Etting, janitor; Omelia, 37, 516 W. Hoffman.
MONROE - CLARK — Floyd R., 25, 2007 Guilford, window washer; Margaret J., 27, 342 E. Federal.
BRRD - LRLE — Nathaniel, 40, 1824 Ashburton, warehouseman; Elsie M., 21, 3914 Bateman
McIVER - MEADE — Americus, 27, 2416 Reisterstown, molder; Bernadine, 19, 3401 Holmes.
BANKS - JOHNSON — Walter S., 23, 2227 Ellsworth, cafeteria worker; Leset, 23, 1602 E. Biddle.
COATES - JONES — Charles, 19, 1121 Mulberry, factory; Marian, 18, 1347 N. Stricker.
BOYD - DANIELS — Charlie Y., 27, Washington, accountant; Sarah T., 22, 2800 Auchentoroly.
ALFORD - HARRIS — George W., 24, 642 Cokesbury, soldier; Barbara V., 22, Indian Head, Md.
WASHINGTON - CLARK — James E., 20, 2204 Cecil, porter; Queen E., 17.
FELDER - ANDERSON — Johnnie J., 18, 3486 Spellman, cook; Gloria M., 18, 764 Linwood.
MONROE - CUFFIA — Harold E., 27, Fort Jackson, S. C., soldier; Elsolenia, 22, 1505 Edmondson.
LIPSCOMB - JONES — Alfred F., 23, 107 N. Bentalou, airman; Mary E., 26, 1708 W. Lexington.
DAILEY - CARTER — Charles E., 29, 3019 W. Lanvale, clerk; Ruth C., 22, 127 N. Schroeder.
WEST - SHERARD — Larry R., 19, 2705 Claflin, clerk; Jestina, 18, 3510 Dennlyn.
NEWSOME - WRIGHT — Milton D., 22, 207 W. 24th soldier; Phyllis O., 17, 1207 E. North.
COOK - BOYKIN — Rudolph, 26, 1523 Ellamont, guard; Cora M., 25, 3321 Brighton.
REAVES - STAMPER — Michael, 24, 2559 W. Lombard, laborer; Juanita, 17.
SIMMONS - JOHNSON — James D., 25, 2717 W. North, insurance collector; Margaret J., 24, 1734 Braddish.
BUTLER - GRAY — Mack B., 37, Philadelphia, sailor; Bernice C., 31.
LAWYER - HILLARD — Leroy C., 36, Newark, N. J., laborer; Naomi, 32.
JEFFERSON - HOLMES — Samuel H., York, Pa., marine; Jacqueline, 19.
ENGLISH - LOCKHART — Richard H., 42, 2706 Edmondson, freight handler; Dorothy, 38, 2717 Edmondson.
JACKSON - PAYNE — Robert L., 23, 1118 E. 20th, steelworker; Brenda M., 19, 216 E. Preston.
LEWIS - SILVA — William, 48, 2614 Boone, stelworker; Susie F., 46.
RUFFIN - WALLACE — Wilbert L., 28, 1029 W. Lanvale, machinist; Mamie E., 30, 628 N. Carrollton.
JACKSON - MURRAY — Joseph, 31, 2252 Brookfield, welder; Naomi, 35.
ROGERS - LYLES — Kenneth A., 30, 1824 Clifton, government worker; Gloria, 4, 1381 N. Pilmor.
BROWN - WATSON — Isiah N., 22, 130 Aisquith, factory; Cassie M., 19, 25 N. Bruce.
TRAVERS - KELLMAN — Gil 21, 716 Portland, machine operator; Anna R., 19, 726 McHenry.
ROSEBOROUGH - CANTY — John W., 27, 905 N. Payson, postal worker; Audrey S., 19, 712 N. Payson.
COATES - ROBINSON — Harry T., 20, 1816 W. Lanvale; Carolyn, 18, 1814 W. Lanvale.
JOHNSON - MATTHEWS — John R., 23, 1802 Ashburton, fireman; Catherine T., 18, 1221 Oakhurst.
SMOOT - CLARK — Larry R., 22, 1214 Edison, helper; Maybelle, 16.
SCOTT - JONES — James, 19, 522 E. 27th, bottler; Mildred, 19, 1536 Darley.
WHITE - PARIS — Richard L., 27, 579 Pressman, school teacher; Patricia M., 27.
WOODSON - TILLMAN — Walker S., 35, 2343 Garrett, pilot operator; Henrietta, 38, 2100 Saratoga.
DOSS - KING — Lawrence P., 34, Washington, assistant division director; Juanita A., 20, 2216 Elsinor.
FELDER - SMITH — Willie D., 44, NYC, seaman; Helen M., 29, 1518 Chesapeake.

SORORITY PREXY—Mrs. Sarah F. Sterling, 1826 Westwood Ave., was recently elected basileus of the Alpha Alpha Chapter of Theta Nu Sigma. She has been a member of the sorority for four years.

—Coles gets

(Continued from Page 1)

Coles Gets Liquors Bd. Job full-time inspector.

Mr. Coles replaces Aubrey A. Briscoe, 1800 block Park Ave., an appointee of Senator J. Alvin Jones, veteran ally of the district's James H. (Jack) Pollack faction, who was fired.

Mrs. Welcome defeated Senator Jones for the district's State Senate Democratic nomination in the past May primary, in one of the bitterest elections in the district's history.

This appointment of Mr. Coles came through Mrs. Welcome — and the avowed coldness of Gov. J. Millard Tawes toward further considerations of the Pollack faction.

* * *

THE POLLACK faction waged a hard-fought campaign against the renomination of Gov. Tawes, and backed instead the gubernatorial candidacy of George P. Mahoney.

Mrs. Welcome's organization and another indpendent Democratic group in the Fourth District joined forces, and just as forceably supported Gov. Tawes and his *State-wide ticket.*

Liquor Board appointments like those of the Supervisors of Elections, are political patronage jobs through the Governor and State Senators.

Mr. Coles, a former employee in the AFRO's advertising and circulation departments, who lives at 3018 Gwynns Falls Pkwy., began work on his new job Thursday.

The post pays $4,830 a year.

* * *

HE IS one of the Liquor Board's 16 full-time inspectors, Charles E. (Mouse) Dorsey, who was appointed during the reign of the Republican's Theodore R. McKeldin, is the only other full-time inspector of his race.

Among the part-time inspectors is Creston L. (Doc) Woingust, also a Senator Jones appointee.

Mr. Briscoe had been an inspector with the Board since June 22, 1959.

He is the second Liquor Board inspector allied with the Pollack faction to be fired since the May primary.

Last week, Isadore B. Cohen, another Pollack ally, was fired from his job as an inspector, and replaced by a member of a Second District faction which had supported Gov. Tawes.

* * *

THIS COLDNESS of the Tawes camp toward the Pollack faction brings with Mr. Coles' appointment a second rebuff to this faction, in favor of a member of Mrs. Welcome's group.

Some days ago, Lawrence H. Goodman, a Pollack ally, was fired from his post with the Supervisors of Elections, as in charge of the city's polling places.

Lloyal Randolph, who held a clerkship post with the Elections Board through appointment by Gov. Tawes, was promoted to Mr. Goodman's $4,600-a-year job.

Mr. Randolph, businessman and veteran political leader in the Fourth District, created a bit of a furor shortly before the primary, when he announced he was pulling out of the Pollack faction camp and joining Mrs. Welcome's organization.

He was then a candidate for the House of Delegates, and his announcement came at a time when the Pollack faction had distributed literature naming him as one of its organizational candidates.

Mr. Randolph ran as a member of Mrs. Welcome's slate of independent Democratic candidates.

His action in disavowing the Pollack faction, coming at the time just before the primary, is credited with swinging many votes to Mrs. Welcome's ticket.

Roosevelt Hudgins

Funeral services were held Thursday at Sharp Street Methodist Church for Roosevelt Hudgins, 58, 1614 McCulloh St., who died July 1 at his home.

The Rev. Kelly L. Jackson, pastor, presided at the services.

Mr. Hudgins was a member of the church 24 years, a gospel choir singer and an usher.

He was also a member of the Mt. Horiah No. 24 Lodge, Prince Hall Masons, a Knight Templar, member of the Masonic Choir and a Royal Arch Mason.

He was employed for many years at Edgewood Arsenal.

Mr. Hudgins was born Nov. 12, 1904 in South Hill, Va. He was educated in the Virginia public schools and was graduated from the Zion Institute.

He left Virginia as a youth and went to New Jersey to live. He came to Baltimore to establish his home and in 1936 was married to the former Mrs. Lula Pitman who survives him.

In addition to his wife, Mr. Hudgins is survived by his mother, Mrs. Luvenia Hudgins, four sisters, three brothers and other relatives.

* * *

CHICAGO — Robert N. Landrum, real estate broker for 30 years, was slated to be appointed by Mayor Richard J. Daley as a member of the city's urban renewal program, effective July 1, with a budget of $205 million.

N. Carolina grandmother dies here, survived by 150

Funeral services were held Thursday at the Poplar Springs AME Church, Sanford, N.C. for Mrs. Mary McIver who died in Baltimore on June 30 at the home of her son, Thornton McIver, 1509 Rutland Ave.

Mrs. McIver, who was 75 years of age at her death, is survived by more than 150 close relatives including four daughters, six sons, 75 grandchildren and 25 great-grandchildren.

Mrs. MIver came to Baltimore on July 4, 1961 to reside with her son.

Her husband, William Dockery McIver, died four years ago. A farmer, he and his wife reared their family on their own land in Sanford, N. C.

She was born in Sanford, August 8, 1887, the daughter of the late Leah Anna McClain.

She was a lifelong member of the Poplar Springs Church and served as a missionary.

Among surviving daughters are two prelates of the Baltimore Pentacostal You Pray For Me Holiness Church, 1204 Eutaw Place, Evangelists Leah White and Fannie Martin.

Other daughters are Mrs. Rebecca Potts, Baltimore and Miss Rosie McIver, Sanford.

Surviving sons are Elder Herman McIver, and also of the Pentacostal Church and Thornton McIver, Baltimore; Kenneth, Joseph and Benjamin McIver, North Carolina; Henry McIver, New York.

The majority of other surviving relatives reside in North Carolina.

Mrs. McIver is buried in the cemetery adjoining the Poplar Springs Church.

Rev. Hicks delegate to Masons confab

The Rev. Leonard Hicks was elected recently to represent the state on the United Supreme Council at its Biennial Session, AASR of Freemasonry of Maryland to be held in Washington, D.C. July 28 through Aug. 4.

The Rev. Mr. Hicks was selected by the John G. Jones Consistory No. 16 and the M. Louise Burke College of Rose of the Seven Seals, AASR of Freemasonry of Maryland at a recent meeting.

He is the recording secretary of the council.

—Marine

(Continued from Page 1)

Mrs. Harrison said.

"But the children saved me," she repeated. "If they had not been there playing ball, I would have been gone!"

* * *

MRS. HARRISON, also a member of the Arena Players, a live theatre group, said her right eye was injured when sunglasses she was wearing shattered in her face when she fell.

She said the man accused of the attack once lived in the same block she does.

A veteran Marine Corps sergeant has been charged with the stabbing and is free on $2,500 bail, pending a hearing in Western Municipal Court July 11.

He is Sgt. Walter Singleton Damon, 37, whose home address was listed as the 2500 block Fairmount Ave.

Lt. Col. Edward Peterson, executive officer of the Marine Corps Air Station, Quantico, Va., said Sergeant Damon was assigned to the Helicopter Maintenance Squadron there as administrative chief until he was transferred to a West Coast station for overseas duty last week.

The marine is now on delayed leave before reporting for his assignment, around July 17, Col. Peterson said.

Damon, who will be eligible for retirement next November, after 20 years' service, was assigned to a squadron whose duties include transporting President Kennedy, Colonel Peterson said.

Capt. L. S. Stites, his immediate superior, said the sergeant has been stationed at Quantico for four years.

* * *

THE ATTACK took place around 4:45 p.m. Friday when Mrs. Harrison, in company with friends, including Miss Jay Lane, was returning from Druid Hill Park, where they had taken seven children, friends told the AFRO.

Western District Patrolman George Benton, who investigated, said he was attracted to the scene by the incessant blowing of an auto horn.

When he arrived, Officer Benton reported, a man approached his car and said:

"I'm the man you want."

The suspect sat in the police car while he questioned witnesses, Patrolman Benton stated.

Officer Benton said he then visited Lutheran Hospital, where Mrs. Harrison reportedly told him:

"He asked to talk with me. When I said no, he pulled out a paring knife and stabbed me in the back twice, saying:

" 'If I can't have you, nobody can.' "

Mrs. Harrison said she doesn't have any idea why she was stabbed.

* * *

"I NEVER gave him any reason to believe that we were anything but casual friends," she said.

"I told him several times to stop calling my home," she recalled, "but he paid it no attention."

The attractive and shapely hostess said she had never brought the matter to the attention of her husband, John Harrison, a longshoreman.

"You know things like that can cause a lot of trouble," she explained.

Police reported that Mr. Harrison was babysitting when the incident occurred.

* * *

THE HUSBAND was at his wife's bedside Wednesday when a reporter visited the hospital. Busy adjusting a television set, he declined comment.

Floyd Bartz, operator of the North End Lounge, Gay and North Ave., said he employed Mrs. Harrison several weeks ago as a hostess. He described her as very popular" and has many friends."

The owner said he was expecting Mrs. Harrison for work Friday when he heard of the stabbing.

Miss Lane, a barmaid at a McKean and Westwood Aves. nightclub, said the accused marine used to visit the club every day.

She said he lived down the street and described him as "quiet and easy-going."

WHEN YOU FINISH READING YOUR AFRO PASS IT ALONG TO A FRIEND

HELLO, AMERICA! Miss Sylvania Regisne of St. Marc, Haiti poses upon the threshold of a nursing career, the studies for which will be financed in the United States by the Lott Carey Baptist Missionary Convention. The Rev. Marcus Wood of Providence Baptist Church, represents the Baptist Convention as Miss Regisne's counselor and guide during the duration of her studies in the States.

BROWNED AGE SPOTS
Make Hands Look Old

Now try FAYD, the amazing medicated SKIN CREAM that fades and clears weathered brown skin spots, blotches, freckles from hands and face. Don't let these ugly polka dots make hands look old. And don't let the sun blotch and spot your complexion. FAYD must quickly make these externally caused skin discolorations melt away fast and easy or return for refund.

ASK FOR FAYD SKIN CREAM
30-DAY JAR $1 PLUS TAX
AT DRUG AND DEPT. STORES

Franklin Uniform Co.
"THE SOUTH'S LARGEST UNIFORM HOUSE"
235 PARK AVE. MU. 5-7222

MEN'S and WOMEN'S
Choir Robes
MANY COLORS AND FABRICS IN STOCK
$10.99 up
IN QUANTITY
12.99 VALUE
Choir Caps $1.25 & up — Stoles $1.85 & up
Tassels 25c each — Choir Collars 49c
Cassocks $5.50 up — WE RENT ROBES
SPECIAL QUANTITY DISCOUNTS! TO CHURCHES & INSTITUTIONS!
FREE SERVICE
Our Representative will call day or night to measure you for your clerical needs.
MAIL, PHONE AND C.O.D. ORDERS FILLED.
OPEN MONDAY AND THURSDAY 9 TIL 9
CHARG-IT
7-7-62

RUN RIGHT TO READ'S
"Drug Stores Worthy of Your Confidence"

O Give Thanks Unto The Lord; For He Is Good; For His Mercy Endureth Forever

I AM THE WAY

PSALM 136:1

Have Mercy Upon Me And Hear My Prayer

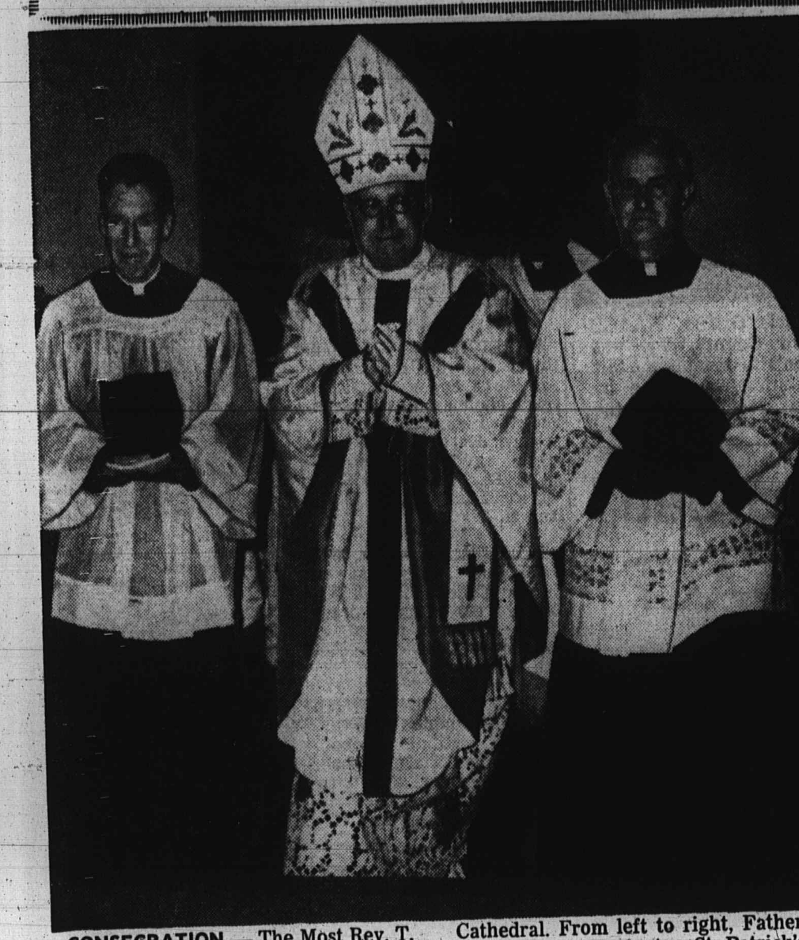

CONSECRATION — The Most Rev. T. Austin Murphy, center, is seen with other church officials Tuesday at his consecration as Auxiliary Bishop of the Catholic See of Baltimore at the Cathedral. From left to right, Father Nicholas Dohony, pastor, St. Patrick's Church; Bishop Murphy, and the Rev. John E. Albert, pastor of St. William of York Church.

Bishop Murphy consecrated in solemn rites at Cathedral

Amid sacrosant pomp, brilliant colors and the splendor of the Roman Catholic Church, the Most Rev. T. Austin Murphy was consecrated Tuesday as Auxiliary Bishop of the Catholic See of Baltimore.

The ceremony was held in the apse of the Cathedral of Mary Our Queen.

An audience of nearly 1800 persons watched Archbishop Lawrence J. Sheehan endow Bishop Murphy with "priestly powers."

The glare from the stained glass windows and the bright lamps for the television cameras were in strange juxtaposition to the Latin words echoing through the Cathedral, the never changing Gregorian chants, the Medieval symbolism and pagentry.

Church leaders from places as distant as Salt Lake City and Puerto Rico sat in their regalia nodding their approval at the proceedings.

The consecreation was a mixture of red and gold and white colors — with a dash of purple, the ancient color of royalty.

The intonations of Latin phrases, liturgical chants and the acrid odor of the burning incense emphasized the spirituality of the Consecration.

The ceremony was divided into the major areas including The Examination, the Imposition of Hands, The Anointing of the Head and Hands and the Blessing and Bestowal of the Crosier, Ring, Mitre and Gloves.

Finally came the enthronement, the "Te Deum Laudamus," and the Blessing by the New Bishop.

It is during the Imposition of Hands phrase mid-way through the Ceremony that Bishop Murphy actually attained his rank.

The Imposition was when the Consecrator, The Most Rev. Egidio Vagnozzi, with the aid of Co-Consecrators, laid an open book of the Gospels upon the neck and shoulders of the Bishop-elect.

Then they touched with both hands the Bishop-elect saying, "Receive the Holy Spirit!"

* * *

SOME OF the music was especially prepared for this specific Consecration by Robert F. Twynham, who directs the choir at the Cathedral.

He composed some of the antiphons in the consecration rite. He also added brass parts to the "Mass in honor of St. Francis of Assisi."

A Processional by Robert Goeb, the "Ecce Sacerdos Magnus" by Anton Bruckner, and "Jubilate Deo Omnis Terra" by Flor Peeters were also performed.

Archbishop Lawrence J. Shehan mixed political and educational issues with the religious rite during his sermon.

He warned the new Bishop that he cannot overlook the problem of federal aid to pub- [illegible] **and the resultant effect on Catholic education.**

He said that proposed federal aid to public schools would drive total school costs up, thus pricing Catholic schools out of the education field.

He expressed confidence in Bishop Murphy's ability to handle this and other problems of his archdiocese.

Bishop Murphy has worked with the Legion of Decency, the Catholic Students Mission Crusade, and other organizations.

He is a graduate of St. Charles College and St. Mary Seminary.

Rev Boddie says home is place to teach religion

The Rev. J. Timothy Boddie, pastor of New Shiloh Baptist Church, told his congregation Sunday that the home, not the school, is the place to teach religion.

Fashioning his Sunday sermon as a comment on the recent Supreme Court decision on school prayer, the pastor said:

"The home is the place to teach religion and the mother is the real teacher when it comes to religion.

"The public school is not the institution to teach religion, but to see that it is put into action by the preacher.

Referring to the recent statement by President Kennedy calling for more family prayer, the Rev. Mr. Boddie declared "there are too many prayerless homes instead of prayerfull ones.

"We need a few more praying mothers and fathers who will let their children see them pray and teach their children how to pray," the pastor declared.

He urged the congregation to keep on praying, "as long as human needs arise, as long as social evil abides, as long as inequality and injustice prevail, as long as the Supreme Being lends a listening ear to our prayers and supplications."

Mt. Olivet Indians take 1st half title

The Mount Olivet Indians clinched the first half title in the Methodist Church Midget baseball league last weekend.

The Indians finished off a 6-0 first half with a victory over the Metropolitan Mets, 8-6.

Teams in the loop are now looking forward to the Bishop Founders Day game, July 21, at which time Bishop Love of the Washington Conference is expected to view the youngsters in action.

$1,000 FOR RETIREMENT — The Rev. Herbert Moore (wearing robe) is shown accepting a check for $1,000 upon his retirement because of declining health after 17 years as pastor of First Baptist Church, Mt. Winans. The presentation was made by William Shipman, on behalf of the trustees. Pictured left to right are Mrs. Beatrice McFadden, treasurer; Rev. Moore, Mrs. Mildred Wallace, secretary; Eugene Battle, trustee; and Mr. Shipman.

SERMON OF THE WEEK

Guest minister speaks at Southern Baptist Church

(ED. NOTE — This is the second in a series on Sunday visits to various churches in Baltimore. This Sunday, the AFRO will attend another service. It might be at your church.)

"Jesus is a bridge," said the Rev. Alphonso Whitfield, 30, during a sermon at the Southern Baptist Church, Bond and Preston Sts., Sunday.

"Jesus is a shelter in time of storm," the Rev. Mr. Whitfield continued. "He died that we may have the tree of life."

The Rev. Mr. Whitfield was visiting pastor at Southern on Sunday. His home is Suffolk, Va., where he is an assistant pastor at two churches.

He is married and the father of four children. He expects to be named as pastor of Oliver Branch Baptist Church in Suffolk, this year.

* * *

THE PASTOR of Southern Baptist Church is the Rev. James S. Grant. He is tall and his grey-streaked hair gives him the appearance of a distinguished college professor.

Speaking of his church, the Rev. Mr. Grant said:

" Southern Baptist is 31 years old. We moved to our present location in 1942.

"Our seating capacity is between 600 - 800 persons. We have seven choirs and choruses, 14 Sunday school classes, eleven deacons and eleven trustees.

"Actually, we have 21 different auxiliaries."

Commenting on the fund raising activities at Southern, he stated that the Gospel Chorus raised $556 and the ushers $600 on their respective anniversaries.

The Men's Day total was between $2,200 and $2,300.

* * *

ON LAST Sunday, the Male Chorus presented the Silver Star Gospel Singers in an afternoon concert. The Silver Star singers were from Raleigh, N.C., and were visiting Baltimore for the first time.

Also on Sunday, Mrs. Iolas Drake, 1900 E. Lanvale St., and Miss Deborah Gray, 21, 1814 E. Oliver St., gave a report on their trip to Denver, Col., where they attended the National Sunday School and BTU Congress meeting from June 18 through June 24.

Mrs. Drake is a teacher of the intermediate Sunday School classes. Miss Gray is departmental chairman of junior and intermediate Sunday school classes.

STONY RUN FRIENDS MEETING
5116 N. CHARLES ST.
First Day School - 9:45 A.M.
Meeting for Worship - 11 A.M.
EVERYONE WELCOME

ZION BAPTIST CHURCH
Caroline and Lanvale Streets
SUNDAY, JULY 8, 1962
FOUNDER'S DAY SERVICE
Of The
REV. MATTHEW. W. WILKERSON, D.D.
Founder and Pastor
MAY 16, 1934 TO JULY 2, 1957

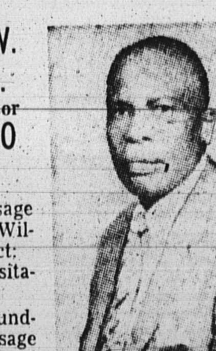

Rev. Matthew W. Wilkerson

11:00 A.M. — Message by Rev. R.M. Williams—Subject: "A Divine Visitation."
3:30 P.M. —Founder's Day Message by Rev. Samuel B. Redd, Pastor of Mt. Ararat Baptist Church.

SPECIAL SOLOIST,
MRS. JEAN TUCKER ADAMS
A CORDIAL WELCOME TO ALL
Rev. R. M. Williams, Minister

FIRST BAPTIST CHURCH
Caroline and McElderry Streets
"First Colored Baptist Church in Maryland"
B.T.U. Day—Bro. Thomas Pearson Director
SUNDAY, JULY 8, 1962
8:00 A.M.—Sermon by the Rev. William L. Wheeler, Washington, D.C.
9:00 A.M.—Sunday School.
11:00 A.M.—Sermon by the Rev. William L. Wheeler, Washington, D.C.
3:00 P.M.—Ancient Scottish Rites of Freemasons and Eastern Stars.
ANNIVERSARY SERVICE
Rev. Carl L. Washington, Speaker
Senior Lady Ushers, Hostesses
Mrs. Helen Booker, President
SUNDAY SCHOOL AND B.T.U. CONVENTION
Convenes Here — Thursday, July 12 and Friday, July 13
MRS. LOVIE J. WILLIAMS, Chrm.

COME AND GET YOUR SPIRITUAL STRENGTH RENEWED
Different Singing Groups every Sunday night. Also Preaching at 8:00 P.M.
REFUGE SPIRITUAL BAPTIST CHURCH
412 N. Carey Street
PREACHING—BRING THE SICK
ELDRESS, G. V. COX, Founder and Pastor

BROWN MEMORIAL BAPTIST CHURCH
2000 N. FULTON AVENUE
SUNDAY, JULY 8, 1962
9:30 A.M.—Sunday School.
11:00 A.M.—Morning Worship. Choirs Singing
8:00 P.M.—Preaching.
Old Fashioned Prayer Meeting Each Friday at 8 P.M.
ALL ARE WELCOME

REVEREND PAUL J. HARRIS, B.Th. MINISTER

GRACE UNITED PRESBYTERIAN CHURCH
DOLPHIN and ETTING STREETS
One of Baltimore's Friendliest Churches
SUNDAY, JULY 8, 1962
9:00 A.M.—Sunday Church School.
9:50 A.M.—Moments of Guided Meditation.
10:00 A.M.—Worship Service. Sermon: "The Lost and Found Column."
Monday:
9:00 A.M.—Daily Vacation Church School.
Wednesday:
8:00 P.M.—"Hour of Prayer Service." Theme: "Intercessory Prayer."
REV. ROBERT T. NEWBOLD, Pastor

SOUTHERN BAPTIST CHURCH
The Friendly Church
PRESTON AND BOND STS.
SUNDAY, JULY 8, 1962
9:15 A.M.—Sunday School.
11:00 A.M.—Sermon by the pastor. Music by Senior Choir No. 1 and Jubilee Choir.
3:00 P.M.—HOLY COMMUNION.
ALL ARE WELCOME
REV. JAMES R. GRANT, Pastor

PENNSYLVANIA AVENUE A.M.E. ZION CHURCH
"THE CHURCH OF THE BURNING HEART"
1116 - 1126 Pennsylvania Avenue
SUNDAY, JULY 8, 1962
9:30 A.M.—SUNDAY SCHOOL.
8:00 and 11:00 A.M.—IDENTICAL SERVICES. Sermon: "The Cure For Loneliness" by the Pastor. Baptizing and Fellowship. Music by the Senior Choir and Gospel Chorns No. 2.
3:30 P.M.—PROGRAM of Gospel Music featuring the Elite Gospel Singers. Sponsored by the Male and Female Ushers.
CLINTON R. COLEMAN, Minister

AUGSBURG LUTHERAN CHURCH
2610 GARRISON BOULEVARD
at Bateman
9:45 A.M.—SUNDAY SCHOOL
11:00 A.M.—MORNING WORSHIP
REV. PAUL SCHOENEMAN, Pastor

MEMORIAL BAPTIST CHURCH
CAROLINE and PRESTON STREETS
SUNDAY, JULY 8, 1962
9:30 A.M.—Church School
10:30 A.M.—Prayer and Praise Service
11:00 A.M.—Divine Worship
3:30 P.M.—The Kings Daughters Anniversary
6:00 P.M.—Baptist Training Union
7:20 P.M.—A Musical Program
The Church With A Hearty Welcome
REV. C. EDWARD BROWNE, PASTOR

AMES MEMORIAL METH. CHURCH
Carey and Baker Streets
SUNDAY, JULY 8, 1962
8:30 A.M.—Morning Service. Sermon by Rev. Ernest P. Clark
9:30 A.M.—Church School. Mr. James Owings, Supt
11:00 A.M.—Sermon by Rev. Clark
1:00 P.M.—A tea sponsored by the Jr. Ushers
From 5 P.M. to 6 P.M. Rev. Ernest P. Clark will be the guest speaker at Lafayette Square.
The Public Is Invited
A CORDIAL WELCOME TO ALL
ERNEST P. CLARK, MINISTER

THE GREATER BALTO. TENT REVIVAL
Starting Sunday, July 15 thru Aug. 1962
Laurens and Mount Sts.
FEATURED EVANGELIST
REV. CHARLES LEADUM

WAYSIDE BAPTIST CHURCH
1410 PENNSYLVANIA AVE.
SUNDAY, JULY 8, 1962
9:30 A.M.—Sunday School.
11:00 A.M.—Morning Worship. Sermon by the Pastor. Music by the Jr. and Sr. Choirs.
3:30 P.M.—Holy Communion.
8:00 P.M.—Evangelistic Services
ALL ARE WELCOME
Miss Carolyn Billups, Church Clerk

Rev. T. R. Williams Pastor

ST. JOHN A.M.E. CHURCH
THE FRIENDLY CHURCH WITH THE OPEN DOOR
CARROLLTON AVENUE NEAR LANVALE STREET
SUNDAY, JULY 8, 1962
8:00 A.M.—Early Worship. Sermon: Rev. Gertrude S. Wells. Music — Gospel Choir.
9:30 A.M.—Sunday School.
11:00 A.M.—Morning Worship—Sermon by Dr. I. M. Gray, Pastor. Subject Gospel Arithmetic. Music by Senior Choir.
3:00 P.M.—A.C.E. League.
3:30 P.M.—Program: Stewardess Board No. 2. You are Invited and Welcomed.
I. M. GRAY, Minister

DOUGLAS MEMORIAL COMMUNITY CHURCH
"The People of the Way"
LAFAYETTE and MADISON AVES.
MARION CURTIS BASCOM, MINISTER
JAMES S. HAMMOND, MINISTER OF MUSIC
SUNDAY
JULY 8, 1962
8:30 and 11 A.M.
"THE QUEST FOR VALUES"
MR. BASCOM, Preaching
MUSIC
SANCTUARY CHOIR
"JESU, JOY OF MAN'S DECSIRING" —Bach
"RISE UP, O MEN OF GOD" — Arr. York
CHANCEL CHOIR
"TEACH ME, O LORD" —Attwood
"PRAISE YE THE FATHER"—Gounod
GOSPEL CHOIR
"LET GOD HAVE HIS WAY" —McKinney
Church School 9:30 A.M.

PERKINS SQUARE BAPTIST CHURCH
EDMONDSON AND WARWICK AVENUES
SUNDAY, JULY 8, 1962
SANCTUARY CHOIR DAY
8:00 A.M.—Early Morning Worship
9:15 A.M.—Sunday School
10:30 A.M.—Open Heart Service
11:00 A.M.—Morning Worship. Sermon by Rev. Thomas Smith. Holy Communion
6:00 P.M.—Baptist Training Union
MON., JULY 9 THRU SUN., JULY 15
SENIOR CHOIR WEEK
REV. WARD D. YERBY, Pastor

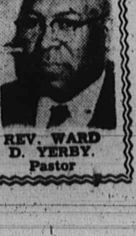

REV. WARD D. YERBY, Pastor