AT THE HARLEM — Gary Grant and Doris Day make ready for an evening of fun in this scene from "That Touch of Mink," now playing at the Harlem, romantic comedy in which the pair star together for the first time. Filmed in color, the picture co-stars Gig Young and Audrey Meadows and is a Granley presentation released by Universal-International.

—Family Life

(Continued from Page 15)

with some resistence there. It was as if they were intruding. But they have done a wonderful job there."

Wilmer Bell, director, adult education. Baltimore City Schools.

"The experience we have had with the League during the Family Life project has shown them to be experienced and highly qualified persons.

"Their work in the home where patterns are set before children enter school, has greatly eased the teacher's work in the school.

"In adult education where we run into the problem of adults not wanting to attend a school, the Family Life project education centers have greatly eased this problem."

Other co-operating organizations include: Johns Hopkins Hospital, Council of Churches of Md., Baltimore Health and Welfare Agency, Dept. of Welfare, Eastside Community Committee, and Enoch Pratt Library, Me-De-So Wives, and the YWCA Madison Ave. branch.

In 1961 the project received a $2,000 grant from the City Health Department, and another grant of an undisclosed amount from a New York Foundation, to carry on its work.

The project is now sustained as a regular part of the Baltimore Urban League program as a Red Feather Organization of the Community Chest.

Other co-operating agencies include: Visiting Nurse Association, Morgan State College, North Carolina College of Durham, Parent and Adult Education Depts., Department of Education, Family and Children Scoiety of Baltimore;

Associated Catholic Charities, Domestic Relations, Division of City Courts, YMCA, Baltimore City Health Department, the Koinoia Foundation, Baptist Minister's Council of Baltimore, City Wide Civic Reformation Association, Interdenominational Ministerial Alliance;

Harvey Johnson Community Center, Red Shield Boys Club, West Baltimore; Enoch Pratt Library, Methodist Youth Fellowship, American Red Cross;

Department of Welfare, University of Maryland extension course Chick Webb Community Center, Methodist Church, Baltimore, Eastside Community Committee, Baltimore Urban Renewal and Housing Authority and AME Ministers Conference of Baltimore.

Theta Nu Sigma delegates to attend Cleveland meeting

Five Baltimore beauticians, members of the Alpha Alpha Chapter, Theta Nu Sigma Sorority, will be present when a nation-wide group of beauticians gather in Cleveland, Ohio July 29 for the sorority's annual conclave.

Delegates include Mesdames Virgie Waters, past president; Dorothy W. Tross, dean of pledgees; Josephine Monroe, second anti-basileus; Christine Anderson, member, and Miss Sarah F. Sterling, basileus.

The officers were installed at the June closing meeting.

Other officers installed include Mrs. Ethel Felder, anti-basileus; Miss Jeannette Spriggs, grammataus; Mrs. Lillian Tate, epistoleus; Mrs. Margaret C. Mitchell, tamiouchos; Mrs. Anita Pleasant, tamias and Mrs. Lucille Warren, parliamentarian.

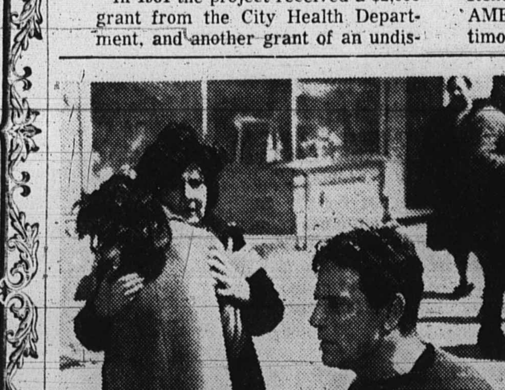

AT THE MET — Carol Lawrence, Maureen Stapleton and Raf Vallone are seen here in a dramatic scene of Arthur Miller's "A View From The Bridge" which Sidney Lumet has directed and which will be released by Continental Distributing, Inc. The powerful waterfront drama is at the Met Theatre.

'MISS NIGHTINGALE"

KHARTOUM (NNPA) —A Sudanese student nurse, Mariam Abril Ela, of the American University of Beirut has been selected "Miss Nightingale for 1962," in a traditional ceremony held every year in commemoration of nursing pioneer Florence Nightingale.

COMMODORE Ellsworth Randall of Washington gets ready to bark a few orders along the Chesapeake Bay area where he heads the Seafarers Yacht Club, composed of Washington and Baltimore cruiser owners.

FIRST RUN FILMS

'13 West Street' at Royal Theatre

Story of a man who risks his marriage and his life in order to track down the teen-age thugs who, "for kicks," had brutally attacked and nearly killed him, "13 West Street" now plays the Royal Theatre.

The suspense drama reportedly marks a change of pace for Alan Ladd and Rod Steiger.

"13 West Street" co-stars Michael Callan, as the psychotic leader of the teen-age gang.

"A Weekend with Lulu" is the second feature.

Cary Grant, Doris Day team in Harlem film

Cary Grant and Doris Day are teamed for the first time in "That Touch of Mink," Universal-International's romantic comedy in color, now playing on the screen of the Harlem Theatre.

Grant's role in "That Touch of Mink," an original screenplay by Stanley Shapiro and Nate Monaster, is tailored to his suave comedy talents, and his gift for sophisticated fur is full leeway in the role of a luxury-loving tycoon who has everything his own way—until pert, smalltown girl, played by Miss Day, enters his romantic life.

'View From Bridge' showing at Met

"A View From The Bridge," motion picture version of Pulitzer prize author Arthur Miller's explosive drama of love and betrayal, is now playing at the Met Theatre.

Distinguished Italian screen and stage star Raf Vallone, who starred in the Paris theatrical production of the Miller play for two years, now recreates in English his brilliant characterization of the obsessed longshoreman.

Lovely young Carol Lawrence, star of the Broadway productions of "West Side Story" and "Subways Are For Sleeping," makes her motion picture debut.

Show Bill

APOLLO — Fri. Sat. Yul Brynner in "MAGNIFICENT SEVEN" also "DESERT PATROL" Sun. Mon. Tues. "WALK ON THE WILD SIDE" also "CASH ON DEMAND"

BIDDLE—Fri. Sat. "THE PROUD ONES" also "BUSH FIRE" also "HEROES DIE YOUNG" Sun. to Tues. "TIN STAR" also "UP PERISCOPE"

CAPITOL — Fri. Sat. "MAGNIFICENT SEVEN" also "GIDGET GOES HAWAIIAN" also "PARSON AND THE OUTLAW" Sun. Mon. Tues. "WALK ON THE WILD SIDE" also "CASH ON DEMAND"

CARVER — Sun. Mon. Tues. "SOME LIKE IT COOL" also "COLOSSUS OF RHODES" also Robert Taylor in "SADDLE THE WIND"

COLUMBIA — Fri. Sat. Warren Beatty in "THEY ALL FALL DOWN" also "UTAH BLAINE" Sun. Mon. Tues. Wed. Thurs. "WALK ON THE WILD SIDE" also "CASH ON DEMAND"

HARLEM — Now playing Cary Grant in "THAT TOUCH OF MINK"

LENOX — Fri. Sat. Warren Beatty in "THEY ALL FALL DOWN" also Randolph Scott in "COMANCHE STATION" Sun. to Thurs. "WALK ON THE WILD SIDE" also "CASH ON DEMAND"

LINCOLN — Sun. Mon. Tues. "SOME LIKE IT COOL" also "THE MAGNIFICENT SEVEN" also "SPLENDOR IN THE GRASS"

MET — Now playing Carol Lawrence in "A VIEW FROM THE BRIDGE"

NEW ALBERT — Now playing Cameron Mitchell in "LAST OF THE VIKINGS" also John Wayne in "THE SEARCHERS"

PARK — Fri. Sat. "GIANT GILA MONSTER" also "RISE AND FALL OF LEGS DIAMOND" also "BROKEN LAND" Sun. Mon. Tues. "JOURNEY TO THE 7TH PLANET" also "THE CHILDREN'S HOUR"

REGENT — Now playing Charlton Heston in EL CID.

ROYAL — Now playing Alan Ladd in "13 WEST STREET" also "A WEEKEND WITH LULU"

RITZ — Sun. Mon. Tues. Laurence Harvey in "WALK ON THE WILD SIDE" also Peter Cushing in "CASH ON DEMAND"

WALBROOK — Sun. Mon. Tues. "THE CHILDREN'S HOUR" also "JOURNEY TO THE 7TH PLANET"

No wonder the English keep so cool!
(mix Gordon's Gin in a tall, iced drink—and you will, too!)

The English are not easily fazed, even by summer heat. This national talent was given a cheerful accompaniment in 1769, when Alexander Gordon introduced his remarkable gin. The Gordon's you drink today harks back to his original formula, because one does not tamper with gin of such distinctive dryness and flavour. Try it soon in a tangy Gin & Tonic or Tom Collins. You'll see why, summer and winter, Gordon's Gin is the biggest seller in England, America, and indeed — the world!

DISTILLED LONDON DRY GIN. 100% NEUTRAL SPIRITS DISTILLED FROM GRAIN. 90 PROOF. GORDON'S DRY GIN CO. LTD., LINDEN, N. J. PRODUCT OF U.S.A.

LENOX
2115 PENNA. AVE.
LA. 3-1527
OPEN 12:30 DAILY
AIR-CONDITIONED
Children 15c Adults 35c
FRI. SAT. JULY 13-14
WARREN BEATTY in "THEY ALL FALL DOWN"
—ALSO— "UTAH BLAINE"
SUN. TO THURS. JULY 15 to 19
5 BIG DAYS
"WALK ON THE WILD SIDE"
—ALSO— "CASH ON DEMAND"

COLUMBIA
Washington Blvd. at Fremont
MU. 5-3771
OPEN 12:30 DAILY
AIR-CONDITIONED
Children 15c Adults 35c
FRI.-SAT. JULY 13-14
WARREN BEATTY in "THEY ALL FALL DOWN"
—ALSO— "UTAH BLAINE"
SUN. TO THURS. JULY 15 to 19
5 BIG DAYS
"WALK ON THE WILD SIDE"
—ALSO— "CASH ON DEMAND"

AIR-CONDITIONED
BIDDLE THEATRE
1235 E. Biddle Street
PE. 2-3791
FRI.-SAT. JULY 13-14
ROBERT RYAN in "THE PROUD ONES"
JOHN IRELAND in "BRUSH FIRE"
"HEROES DIE YOUNG"
SUN.-MON.-TUES. JULY 15-16-17
HENRY FONDA in "TIN STAR"
JAMES MAVERICK GARNER in "UP PERISCOPE"
WED.-THURS. JULY 18-19
VIVIAN LEIGH in "THE ROMAN SPRING OF MRS. STONE"
VICTOR MATURE in "HANNIBAL"

MET
North and Penna.
LA. 3-3700
★ NOW PLAYING

THE BOLDEST VIEW OF LIFE YOU HAVE EVER SEEN! The world seethes with people such as these...but never has the screen dared to show them like this—with all their pent-up passions exposed! No wonder LIFE Magazine cited this explosive drama for its adult theme! Don't miss it!

"I WANT YOU TO HOLD ME! I WANT YOU TO LOVE ME!"
"I'M YOUR WIFE...I WANT TO BE LOVED LIKE A WIFE!"
SHE WAS LOSING HER HUSBAND TO A TEEN-AGER!

ARTHUR MILLER'S Drama of Love and Obsession
A VIEW FROM THE BRIDGE

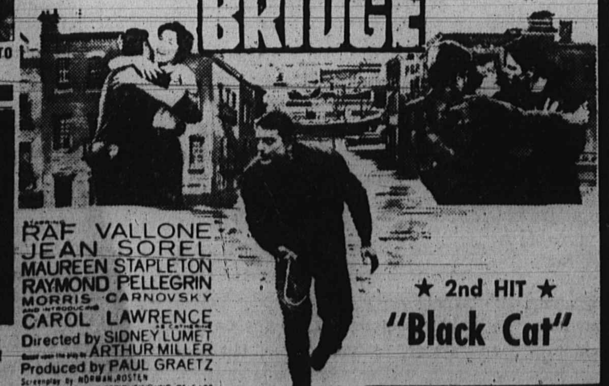

RAF VALLONE JEAN SOREL MAUREEN STAPLETON RAYMOND PELLEGRIN MORRIS CARNOVSKY CAROL LAWRENCE
Directed by SIDNEY LUMET
Produced by PAUL GRAETZ
A CONTINENTAL DISTRIBUTING INC RELEASE
★ 2nd HIT ★ "Black Cat"

CARLIN DRIVE-IN THEATRE
DRUID PK. DR. AT PARK CIRCLE BETWEEN LIBERTY HEIGHTS AND REISTERSTOWN RD. • LIBERTY 2-
JIM HUTTON PAULA PRENTISS HORIZONTAL LIEUTENANT
ELVIS PRESLEY Jailhouse Rock
plus BRIGITTE BARDOT in "A WOMAN LIKE SATAN"
GIANT PLAYGROUNDS • CHILDREN UNDER 12 FREE

AIR-CONDITIONED
PARK
Broadway & Gay Sts
BRoadway 6-6176
FRI.-SAT. JULY 13-14
"GIANT GILA MONSTER"
—PLUS— "RISE AND FALL OF LEGS DIAMOND"
—PLUS— "BROKEN LAND" IN COLOR
SUN.-MON.-TUE. JULY 15-17
"JOURNEY TO THE 7TH PLANET" IN COLOR
—PLUS— "THE CHILDREN'S HOUR"
WED.-THUR. JULY 18-19
ALL COLOR SHOW!
"THE STORY OF RUTH"
—PLUS— JOHN WAYNE "THE COMANCHEROS"

AIR CONDITIONED — COOL
NEW ALBERT
Penna. Avenue Near Dolphin
Phone LAfayette 3-5445
NOW PLAYING
BALTIMORE'S FIRST PREMIERE SHOWING
SCREAMING THEIR BATTLE CRY 'REVENGE' THEY RAVAGE A WORLD!

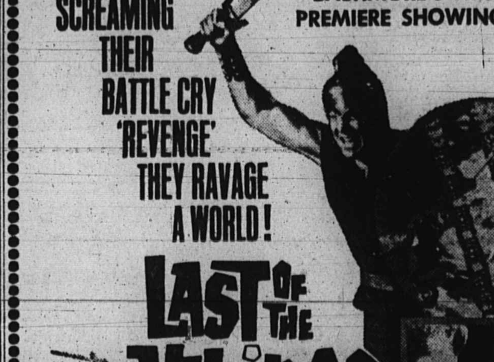

LAST OF THE VIKINGS
Brawling! Boisterous! Barbaric!
CAMERON MITCHELL • EDMUND PURDOM • ISABELLE COREY • HELENE REMY
DYALISCOPE EASTMANCOLOR
PLUS CO-FEATURE: JOHN WAYNE
NATALIE WOOD — JEFFREY HUNTER
"THE SEARCHERS"
IN TECHNICOLOR AND CINEMASCOPE
PRICES FOR THIS PREMIERE — SEASON'S BIGGEST HIT
MATINEE: 25c & 50c EVENINGS: 25c & 75c

AIR - CONDITIONED
APOLLO
Harford & Central Ave
TODAY & SAT. JULY 13-14
YUL BRYNNER "MAGNIFICENT SEVEN"
—2nd BIG HIT— "DESERT PATROL"
SUN.-MON.-TUES.-WED.-THURS. JULY 15-16-17-18-19
COLUMBIA PICTURES presents CHARLES K. FELDMAN'S WALK ON THE WILD SIDE
2nd BIG HIT "CASH ON DEMAND"

AIR - CONDITIONED
CAPITOL
Baltimore & Gilmor Sts.
TODAY & SAT. JULY 13-14
3 BIG HITS "MAGNIFICENT 7" "GIDGET GOES HAWAIIAN" "PARSON AND THE OUTLAW"
SUN.-MON.-TUES. JULY 15-16-17
COLUMBIA PICTURES presents CHARLES K. FELDMAN'S WALK ON THE WILD SIDE
2nd BIG HIT "CASH ON DEMAND"

WALBROOK
Your Uptown Theatre
3100 W. NORTH AVE.
WI. 7-1225
Open Daily — 1 P.M. Sundays — 1:30 P.M.
SUN.-MON.-TUES. JULY 15-16-17
AUDREY HEPBURN in "THE CHILDREN'S HOUR"
ALSO JOHN AGAR in "JOURNEY TO THE SEVENTH PLANT"
WED.-TURS.-FRI.-SAT. JULY 18-19-20-21
LAURENCE HARVEY in "WALK ON THE WILD SIDE"
ALSO PETER CUSHING in "CASH ON DEMAND"

REGENT - NOW PLAYING - LAST DAY WED.
SAMUEL BRONSTON PRESENTS
CHARLTON HESTON SOPHIA LOREN

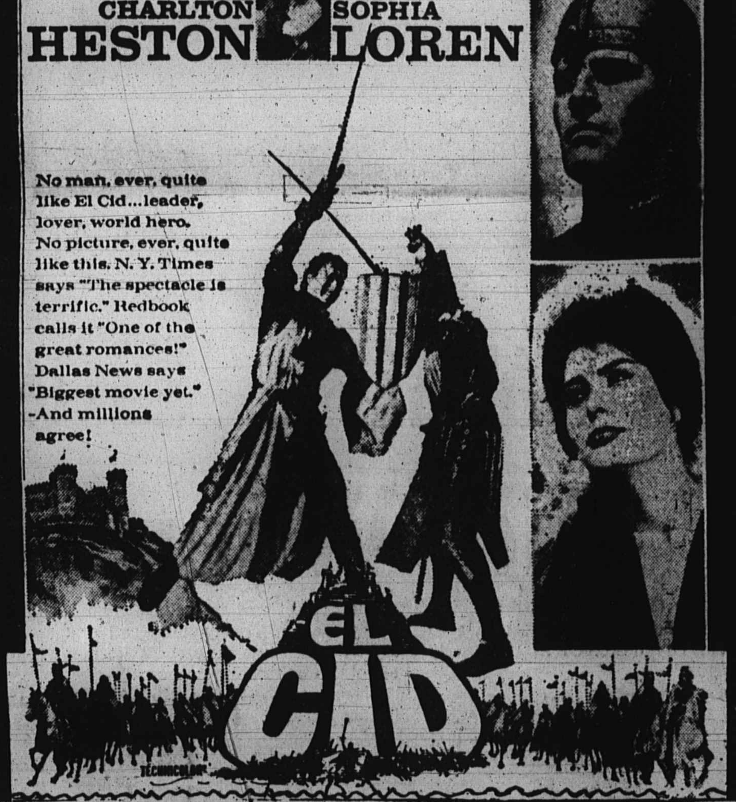

No man, ever, quite like El Cid...leader, lover, world hero. No picture, ever, quite like this. N. Y. Times says "The spectacle is terrific." Redbook calls it "One of the great romances!" Dallas News says "Biggest movie yet." -And millions agree!
EL CID

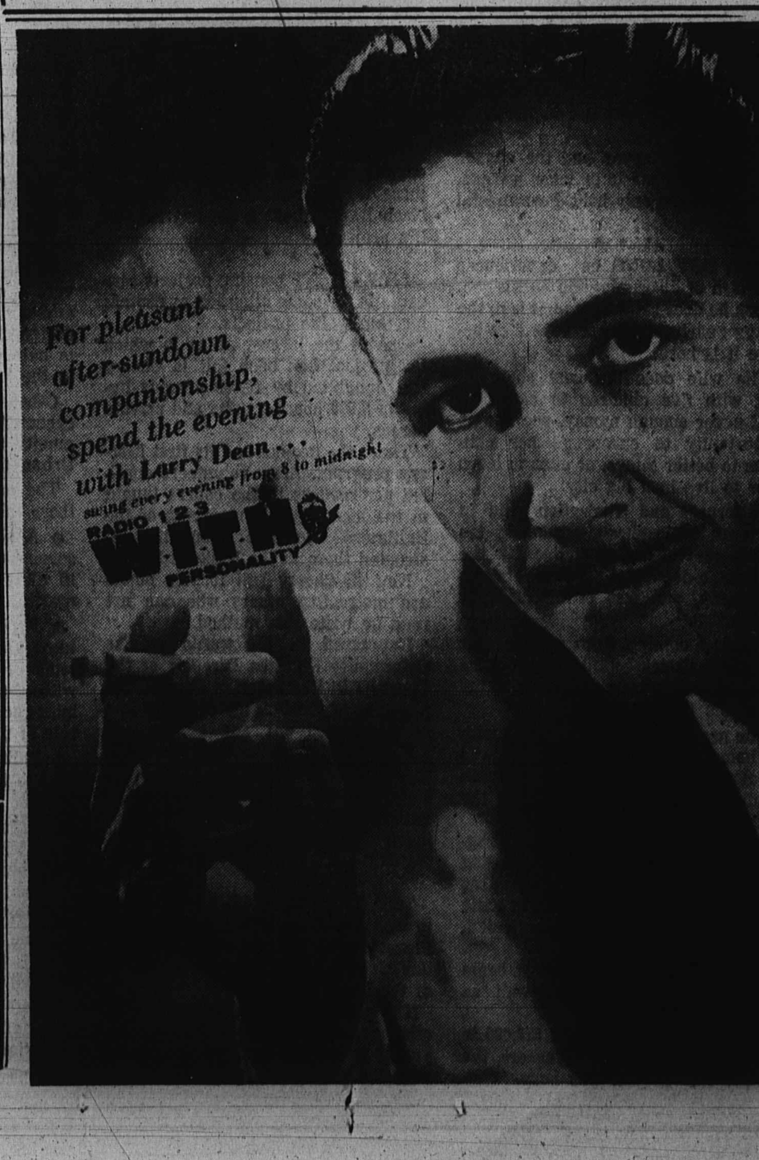

For pleasant after-sundown companionship, spend the evening with Larry Dean... swing every evening from 8 to midnight
RADIO 123 WITH PERSONALITY

MOMENTS MUSICAL

Baltimore Municipal band scores in outdoor concerts

By ADAH K. JENKINS

The coolest spot to be found on a typical Baltimore humid Sunday is at the outdoor concerts by the Municipal Concert Band.

Under the capable direction of Weldon J. Irvine and Charles E. Gwynn Jr. the season has afforded a sparkling variety of music, serious, semi-classic and popular.

In addition to the well selected programs by the entire band, considerable variety is afforded by the ensemble selections from a clarinet trio and quartet, saxaphone combo and a vocal quartet.

Performing in these groups have been Warren Garrison, Charles Bagley, Mr. Irvine, clarinetists. Comprising the vocal quartet is Luther Washington, Mr. Bagley, William Grace and Mr. Irvine.

Instrumental soloists this season have been: Roy McCoy, Joseph Day and Mr. Irvine, trumpetists; Archie Williams, trombonist; Medford Campbell, baritone horn; James Blake and Percy Brown, clarinetists.

• • •

VERSATILE Mr. Irvine disclosed another of his talents, this time as a dramatic reader at the pre-Fourth of July concert at Collington Square, where he recited the Gettysburg Address. Taps were played and there was a moment of silence in honor of American veterans.

Genial Mr. Gwynn, who will celebrate an anniversary this month as long time conductor of the Municipal band, has the rare gift of establishing rapport with his audiences in every section of the city.

This season he has specialized in programs directed to the family, from tunes that tickle the toes of the youngsters to time honored melodies familiar to the grandparents.

Assistant conductor Charles Bagley took over the baton at several concerts, holding his forces together with assurance and achieving musical effects.

The summer band concert series in arranged by the Bureau of Music of which J. Irving Gray is superintendent and the Department of Recreation and Parks.

With the exception of this Sunday's concert which will be held at Madison Square, Caroline and Chase Streets from 3 to 5 p.m. the programs take place at the comfortable hours from 7 to 9 p.m.

All performances are open to the public without charge and chairs are provided by the Bureau.

• • •

ENTERING to a march played by Carolyn Jones, of the class, the students of Mrs. Katrine N. White made their annual recital appearance in the Pullen Auditorium of Coppin State Teachers College.

The program was artfully arranged, so that contrasting selections followed in order; such as "Castanets," with a Spanish rhythm preceded the eerie "Spooks" and the heavy accents of Schumann's "Knight Rupert" was followed by the graceful sentiment of "The Blue Lagoon."

Judging from their applause the audience appreciated the well prepared concert, enjoying especially the familiar Airs from the opera "Il Trovatore" which was played as a duet, the arrangements of Schubert's "Serenade" and the theme from Tschaikowsky's Second Concerto.

Playing were: Monica Scott, Sheryl Spredley, Charlene Warren, Natali and Cheryl Fisher, Deborah Johnson, Vanessa Smith, Pamela Young, Patricia Bailey, Beverly, Bullock, Linda Smith, Joy Jackson, Roslyn Roberts, Jacqueline Jackson, Arnella Richardson, Cynthia Miller, Myra Wood, Marsha Brown, Jo Ann Davis, Pearlette Anderson, Judy Barbour, Carolyn Jones, Janet Graham, Paulette Hill, Cecelia Johnson, Carolyn Brown, Jean Wilson, Rohetta Crosson, William Brown, Marilyn Graham Kathleen Cain, Melba Faison and Eugenie Anderson.

• • •

IN THE second recital of her annual series, Mrs. Alma T. Caswell presented her intermediate and advanced pupils at Payne Mem. AME Church.

The relatives and friends of the young musicians filled the church hall and warmly received the well rendered program of standard teaching selections and well known works by classic and romantic composers.

Prizes for attendance and excellence in study were awarded by Mrs. Caswell. Announcement was made also of Vanessa Westcott and Diane Conner who received scholarship awards in the annual piano contest sponsored by The Baltimore Music Guild.

Students participating on the program were: Denise Gordan, Cynthia Burrows, Joyce Creigler, Michele and Carolyn Spriggs, Madeline Blake, Ronald Coleman, Debra Fuller, Dolly Askew, James Green, Janice Scurry, Warrington Coates, Bernadette Kelly, Virginia Moore, Jesse Peterson, Shirley Banks, Cecily Black, Jacqueline and Rita Bass, Ethel B. Boone, Louise G. Person, Carol Mitchell, Vanessa Westcott, Cheryl Jackson, Arlethia Davis, Nadine Epes and Dianne Conner.

Mrs. Caswell will resume her classes Sept. 17.

• • •

CALENDAR: Sunday, July 15 at Madison Square, Caroline and Chase Streets, "Family Day" with the Park Concert Band, conducted by Charles E. Gwynn Jr.

The program which is designed to appeal to the entire family, will include a trumpet solo and calrinet trio. The concert will be held from 3 to 5 p.m.

CALVERT COUNTY NEWS

Four injured in auto mishap

By MELVINA EDWARDS

Four people were recently injured in an automobile accident when the car in which they were riding was forced off the road and crashed into a tree.

Treated at Calvert County Hospital were Phillip Jones, Russell, Gary and William David Brown.

Arthur Smith, son of Mrs. Annie Smith, Huntington, severely cut his left hand while chopping wood with an axe. He was treated at Calvert County Hospital and released.

The wife of Hermen Coates, Dolly, and his daughters, Misses Zora and Maxine Coates report their father is in satisfactory condition following a heart operation.

• • •

MR. AND MRS. Rayfield Jones, recently visited the wife's ailing father at his home.

Other on the sick list include the Rev. Everett Gray, Clarence Holland, Gross Jones and Mrs. Myrtle Plater.

A daughter of Mr. and Mrs. Wallace, who have 16 other children, recently died following several operations.

Sgt. Ellwood Franklin, son of Mr. and Mrs. Otho Franklin, Dunkirk, is home visiting his sick father. Sgt. Franklin will lave his home next week for an assignment in Ohio.

Sympathy is extended to Mrs. Lucy Jones and family on the death of her brother, Marshall Cooper.

Survivors include, in addition to his wife, a daughter, Miss Alice Cooper; three sons, Sylvester, Anthony and Gregory Cooper; and a sister, Mrs. Myrtle Holland.

Coming Events

JULY 13

8:30 p.m. Moonlight Cruise, sponsored by the Grand Council, Mt. Olive Beneficial Asso., Inc., leaving from the foot of Broadway.

• • •

The Rev. William L. Banks, pastor of the Nazarene Baptist Church in Philadelphia, will be the guest speaker for the Greater Baltimore Evangelistic Crusade Fund-Raising Banquet at the Union Bapitst Church's Harvey Johnson Educational Center, 1219 Druid Hill Ave., 7 p.m.

JULY 14

Jerusalem Temple No. 4, Ancient Arabic Order Nobles of the Mystic Shrine, holds annual Crab Feast at Cedar Hill (Md.) Forest, 12 noon to 8 p.m.

JULY 15-18

Grand Lodge and Grand Court of Calantha of K. of P. will be held in New Windsor, Md.

JULY 16

German expressionist paintings at Baltimore Museum of Art, 33rd St. and Charles, 9-1 p.m.

JULY 17

Robert Hammerman, associate Judge of Municipal Court and Baltimore chairman of the Salk Institute for Biological Studies, will be featured speaker at a luncheon to be given by the Frontiers Club at the Druid Hill YMCA at 12:30 p.m.

JULY 21

All Day Eastern Shore Trip to St. Michaels, Md. Buses leave Anna Mae Hunter Foundation for the Blind, 1321 Eutaw Place, 7 a.m., returning late that evening For further information, call LA. 3-6396.

JULY 22

Laura Garrett Circle of the Women's Society of Christian Service of Sharp Street Memorial Methodist Church, Dolphin and Etting Sts., announces its annual bus trip to Asbury Methodist Church, Atlantic City, N.J. Call NO. 9-8481 or VE. 7-2318 for information.

JULY 29

The Male Chorus of St. John AME Church will present a recital at Prospect AME Church, Georgetown, Del., at 4 p.m. Buses leave the local church at 1 p.m.

REGENT
COMING SOON
A TREMENDOUS EVENT FOR PEOPLE OF ALL AGES!
HOWARD HAWKS' HATARI!!

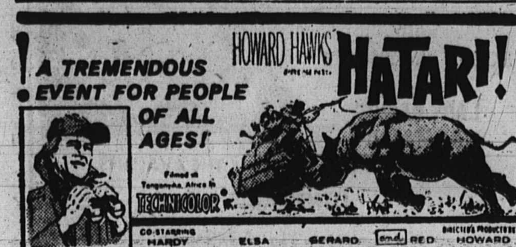

STARRING JOHN WAYNE
TECHNICOLOR
KRUGER • MARTINELLI • BLAIN • BUTTONS • HAWKS
LEIGH BRACKETT • HARRY KURNITZ • HENRY MANCINI • A PARAMOUNT RELEASE

AIR-CONDITIONED
NEW CARVER
1429 PENNA AVE LA 3-2665
OPEN DAILY 10:30 A.M.

AIR-CONDITIONED
DELUXE LINCOLN
936 PENNA. AVE.
ON OUR GIANT SCREEN
OPEN DAILY 10 A.M. MU. 5-5948

3 PICTURES EVERY DAY

CARVER — SUN.-MON.-TUES. JULY 15-16-17
1. SOME LIKE IT COOL
Filmed at 5 World Famous Nudist Colonies in NATURALISTIC-BLUSHING COLOR!
2. "COLOSSUS OF RHODES"
Robert Taylor in
3. "SADDLE THE WIND"
WED.-THURS. JULY 18-19
Audie Murphy in
1. "6 BLACK HORSES"
2. "I BOMBED PEARL HARBOR'
3. "ALL FALL DOWN"
FRI.-SAT. JULY 20-21
4 PICTURES
Audie Murphy
1. "NO NAME ON THE BULLET"
2. "BLACK PIT OF DR. M"
3. "JUNGLE GIRL"
4. "THEN THERE WERE 3"

LINCOLN — SUN.-MON.-TUES. JULY 15-16-17
1. Filmed at 5 World Famous Nudist Colonies SOME LIKE IT COOL in NATURALISTIC-BLUSHING COLOR!
2. "MAGNIFICENT 7"
3. "SPLENDOR IN THE GRASS"
WED.-THURS. JULY 18-19
1. "BIG COUNTRY"
2. "WILD FO RKICKS"
3. "MESA OF LOST WOMEN'
TWIST CONTEST ON OUR STAGE — THURS., 8:30 P.M.
FRI.-SAT. JULY 20-21
4 PICTURES
1. "PORKY PIG"
2. "BIG CIRCUS"
3. "GOLDEN IDOL"
Rory Calhoun in
4. "RED SUNDOWN"

RITZ
1607 N. WASHINGTON ST.
OR. 5-1876
NEW AIR-CONDITIONED
SUN.-TUES. JULY 15-17
LAURENCE HARVEY in "WALK ON THE WILD SIDE"
and PETER CUSHING in "CASH ON DEMAND"
WED.-THURS. JULY 18-19
"RAISIN IN THE SUN" and "WOMAN EATER"
FRI.-SAT. JULY 20-21
"ALL FALL DOWN" and "UNDERWORLD U.S.A."

NOW! HOT ROD 9 P.M.
WWIN RADIO 140
NOW FOUR TIMES MORE POWER

AIR-CONDITIONED
ROOSEVELT
512 W. BIDDLE STREET LE. 9-4375
Doors Open Daily 10 A.M. — Sunday 1 P.M.
SUN.-MON.-TUES.-WED. JULY 15-18
1. a new kind of love-story starring LAURENCE HARVEY CAPUCINE JANE FONDA ANNE BAXTER BARBARA STANWYCK as "JO"

HEAR BROOK BENTON SING "WALK ON THE WILD SIDE" A MERCURY RECORDING
"WALK ON THE WILD SIDE"
2. Peter Cushing "CASH ON DEMAND"
3. "Ray Charles in "SWINGIN'-ALONG"
THURS. THRU SAT. JULY 19-21
1. Pat Boone in "STATE FAIR"
2. Guy Madison "THE HARD MAN"
3. John Agar "JOURNEY TO THE 7th PLANET"

BRIDGE
2100 EDMONDSON AVENUE
Open Daily 12:45 P.M. Sundays 1:30 P.M. PHONE CE. 3-5420
THURS.-FRI.-SAT. JULY 12-13-14
WALT DISNEY'S SWISS FAMILY ROBINSON — 2 HITS — SAIL A CROOKED SHIP
SUN.-MON.-TUES.-WED. JULY 15-16-17-18
STRICTLY A LAUGH AFFAIR! WALT DISNEY presents Hayley MILLS and MILLS Maureen O'HARA Brian KEITH "The PARENT TRAP" TECHNICOLOR
ALSO CHILLS & THRILLS "TELL TALE HEART"

HARLEM
NOW PLAYING
2 great! FEATURES
The Year's most Uproarious, Adult Sophisticated Comedy!
CARY GRANT DORIS DAY

"That Touch of Mink"
Eastman COLOR • PANAVISION®
GIG YOUNG • AUDREY MEADOWS
THE MIGHTY SAGA OF THE NORTHWEST MOUNTED POLICE!

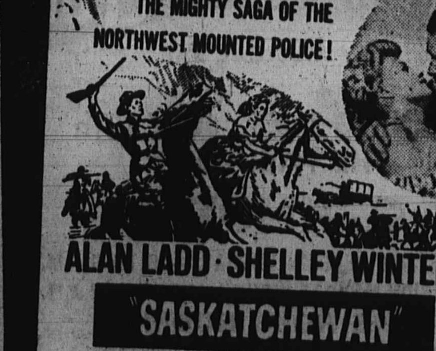

ALAN LADD • SHELLEY WINTERS
"SASKATCHEWAN"
with ROBERT DOUGLAS • J. CARROL NAISH
HUGH O'BRIAN / TECHNICOLOR®
Directed by RAOUL WALSH Story and Screenplay by GIL DOUD
Produced by AARON ROSENBERG A Universal-International Re-release

REGENT
STARTS THURSDAY
...and now there was no time to talk— ONLY TO LOVE!

"A MUST! ...A HEART-TWISTER FOR THOSE WHO LIST TO LOVE!" —NEW YORK TIMES
"Suspense-filled!... so remarkable because the basic plot is TRUE!" —LIFE Magazine
WILLIAM HOLDEN • LILLI PALMER
in The PERLBERG-SEATON Production of THE COUNTERFEIT TRAITOR

6 YEARS OLD. IMPORTED IN BOTTLE FROM CANADA BY HIRAM WALKER IMPORTERS, INC., DETROIT, MICH. 86.8 PROOF. BLENDED CANADIAN WHISKY.

Overheard on a terrace in New York town
"I prefer a light whisky and just last week I decided that Canadian Club was my favorite because...
...I learned that Canadian Club is the lightest in the world... and of all the great whiskies, none tastes quite like it."

Wherever you go...there it is!
Canadian Club "The Best In The House" in 87 lands
HIRAM WALKER & SONS LIMITED WALKERVILLE CANADA
$6.27 4/5 Qt. $3.95 Pint $2.00 1/2 Pt.

ALAN LADD ROD STEIGER
A STREET OF SECRET SIN... WHERE COLD MENACE LURKED AT EVERY DOOR!

13 WEST STREET
CO-STARRING MICHAEL CALLAN • DOLORES DORN WITH KENNETH MacKENNA • MARGARET HAYES
Screenplay by BERNARD C. SCHOENFELD and ROBERT PRESNELL, JR. • Based on the novel "The Tiger Among Us" by LEIGH BRACKETT
Produced by WILLIAM BLOOM • Directed by PHILIP LEACOCK • A LADD ENTERPRISES PRODUCTION
A COLUMBIA PICTURES RELEASE
2ND FEATURE AIR-CONDITIONED ROYAL NOW PLAYING
COLUMBIA PICTURES presents A WEEKEND WITH LULU
A HAMMER FILM PRODUCTION