Mayor's redistricting plan rejected off Council floor

By MAX JOHNSON

"The differences are now very small. It's a matter of a precinct here and there.

"We are still going to try to work with the committee for an agreement before the midnight deadline Monday."

Philip H. Goodman, City Council president, offered these comments Wednesday evening, after the Council had again failed to agree on a more equitable realignment of the city's six councilmanic districts.

The Council, called into special session to act on a redistricting proposal, approved instead a resolution to establish a permanent nine-member commission on redistricting.

A redistricting plan, drawn Tuesday evening by Mayor J. Harold Grady and a Council committee headed by George W. Arthur (3rd D.), was not even brought before the Council formally.

Actually, no such plan has reached the Council floor.

* * *

WHILE CLERKS in the Mayor's office and the Dept. of Legislature Record were busy mimeographing copies of the plan for presentation to the councilmen, proponents suddenly discovered they had no where near enough votes for passage.

William D. Schaefer (5th D.), Council president, took a hasty poll during a recess period to determine the possible vote.

Mr. Schaefer's poll of 13 of the 17 councilmen present showed eight to five against the plan.

Although the plan had yet to be formally presented, the councilmen were advised of it beforehand.

Briefly, the Mayor and the Council committee agreed on a modified version of the redistricting proposal presented some weeks ago by Dr. Harry Bard, president, Baltimore Junior College, and known as the Bard Plan.

* * *

THE FIRST District, now with 40,000 registered voters, would take part of the Third and have 52,000 voters. The Second, with 30,000 voters, would also take part of the Third and have 51,000 voters.

The Third District would retain its four councilmen, but have its 127,000 voters cut to 97,000.

The Fourth District, with roughly 49,000 voters, would pick up the Fifth District's Precints 4-B, 17 to 42 inclusive of the 15th Ward; Precints 1 to 6 inclusive and 16 to 25 inclusive of the 16th Ward, and have 65,000 voters.

The Fifth would retain its four councilmen, but have its 105,000 voters cut to 83,000.

The Sixth District, with 48,000 voters, would expand by part of the Fifth and have 53,000 voters.

* * *

THE IDEA was to have each councilman represent as near as possible 20,000 voters.

Each district, with the exception of the Third and Fifth, would have three councilmen.

The tenor of the floor comments by councilmen arguing against this plan came in these expressions by Maurice J. Soypher (4th D.):

"The Mayor comes in last night and in the period of a few hours he sets up a plan which is asinine and a joke.

"He removes from the Third District what they don't want. He takes from the Fifth District what they don't want.

"Now he's trying to push such a plan through this Council."

* * *

ALTHOUGH THE Council passed the resolution to establish a redistricting commission, Mr. Goodman said he would not sign it until the last minute, in hopes that some plan on redistricting may be approved before the Monday deadline.

Monday midnight is the deadline for certification by the Board of Supervisors of Elections for placing a redistricting plan on the Nov. 6 general election ballots.

If the commission proposal stands, the city will have to wait until 1967 for realignment of its councilmanic districts.

Meanwhile, Republican city officials are in the midst of gathering the required 10,000 signatures to petition a redistricting plan of their own to the November ballots.

This plan would increase the six districts to eight, by carving two new districts out of the Third and Fifth.

The First and Second would be enlarged at the expense of the Third District.

The Fourth and Sixth Districts would retain their present boundaries.

A State Legislature committee of city members appointed to realign the city's legislative districts has yet to take action.

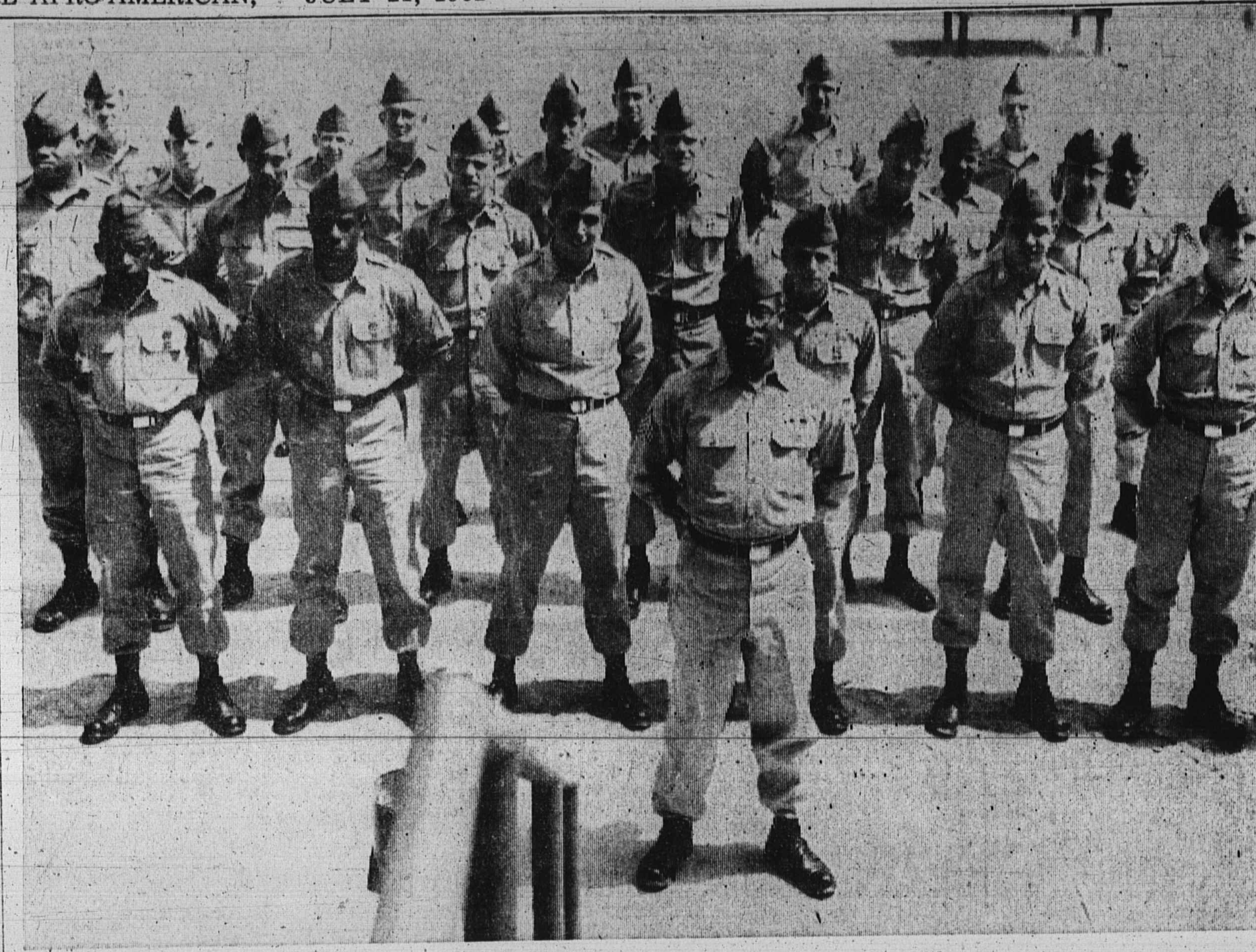

ACTIVE DUTY — Sgt. Charles C. Langley, 119 N. Denison St., platoon sergeant of the Second Shore Platoon, 430th Transportation Co. stationed at Ft. Eustis, Va. stands with his platoon which was named the Outstanding Platoon of the 430th Transportation Co. by 1st Lt. Robwood J. Vaughn, commanding officer of 330 Mosher St., Baltimore. Called to active duty during the Berlin crisis, the unit has been participating in both technical and tactical training. In February, 1962, it received a rating of excellent in its Army Training Test.

Announcing . . .
MARY MERVIS
Delicatessen-Salads
Just Inside Eutaw St.
Located in
New Lexington Market

Request mayor, council not to break up 4th District

Mayor J. Harold Grady and the City Council were asked this week to see that there "is no gerrymandering" in the redistricting of the city.

The request came from 42 civic leaders who are members of the steering committee of the NAACP's Summer Non-Partisan Register and Vote campaign. A letter to Philip H. Goodman, president of the City Council, was read to the council during its Wednesday meeting.

"We ask you to use the full power of your office to see that there is no gerrymandering in the redistricting bill now before the City Council and that the Fourth District shall preserve its present character and integrity," the message read.

The Fourth District is the only predominantly colored councilmanic district in the city.

* * *

THE GROUP was addressed by John M. Brooks, national NAACP voter registration director, who emphasized the importance of supporting the best redistricting plan proposed, regardless of its political origin.

* * *

"IT DOESN'T matter whether the Democrats or the Republicans come up with the best plan — what we want is the best plan for us," he said.

Mr. Brooks, who has worked extensively with voter registration in the southern states, compared the ease with which a Baltimore resident can register with the obstacles which face southern colored citizens.

"We were proud of Baltimore and the number of its colored citizens who are registered voters, but when I came here after leaving Louisiana and had the registrars shake my hand and tell me how glad they were to have colored people come in and register, I began to wonder," he stated.

He cited Providence, La., and Liberty County, Fla., as areas where sharecroppers risked their lives and livelihood in order to register. One man was run out of Liberty County when he refused to take his name off the registration books, Mr. Brooks said.

* * *

HE TOLD THE ministers to select the kind of person to head a voter registration committee that they would pick to carry on a vital function of the church, and to try to reach "the man in the street."

"When you ask your parishoner if he is a registered voter, he's more than likely to answer yes, whether he is or not. Most people want to be registered voters, but they don't know how easy it is, and are ashamed to ask somebody," he said.

Present at the meeting, presided by Dr. Carl Murphy, Steering Committee chairman, were:

The Reverends J. Timothy Boddie, New Shiloh Baptist; Dennis Barrow, Fountain Baptist; Herbert O. Edwards, Trinity Baptist; Harrison J. Bryant, Bethel AME; Ernest P. Clark, Ames Memorial Methodist; Isaac L. Williams, Mt. Pleasant Baptist; George A. Crawley, St. Paul Baptist; Albert H. Hammond Sr., St. James Methodist; Kelly L. Jackson, Sharp St. Memorial Methodist; Sidney Daniels, Emmanuel Christian Community; Lillian Thompson, St. Ann's Spiritual Temple;

Hiram E. Smith, Mt. Lebanon Baptist; O. St. Clair Franklin, Mt. Zion Methodist; T. E. Williams Wayside Baptist; W. A. Hall, Nazarene Baptist; G. M. Harris, New Harlem Square Baptist; S.R. Bennett, St. Paul Methodist; H. O. Graham, Knox Presbyterian; C.R. Coleman, Pennsylvania Avenue AME Zion; E. D. Meade, Israel Baptist, and J. H. Matthews Mt. Hebron Baptist.

Dr. Lillie N. Jackson, president Baltimore Branch NAACP; Troy Brailey, chairman NAACP Labor Committee; Mrs. Marguerite Campbell, Carroll Improvement Association; Mrs. Sarah Baldwin, North Baltimore Civic Association, and Eastside Community Committee, Inc.; Earl Koger Sr., Frontiers and Omega Psi Phi Fraternity; Alpha Fraternity; Charles F. Michael, Madison Avenue Presbyterian Church.

Clarence Logan, chairman Civic Interest Group; Mrs. Mary E. Hawkins, Union Memorial Methodist; Miss Clara Hill, vice-president, United Voters League; Miss Doris Tuggle, secretary, United Voters League; John H. Quarles Sr. Civic Interest Group;

Pinkney A. Howell, secretary-treasurer, Local 795, Barbers Union AF of LCIO; Addison Warren, Third District NAACP register and vote leader, Israel Baptist; George D. Holly, business agent, Local No. 194, Hodcarriers Union, AFL. CIO St. Pius Catholic; Lyle Roberts, student chairman, NAACP Register and Vote Campaign; Walter H. Black Jr., NAACP state executive secretary, and Mrs. Juanita Jackson Mitchell, secretary NAACP Legal Redress Committee.

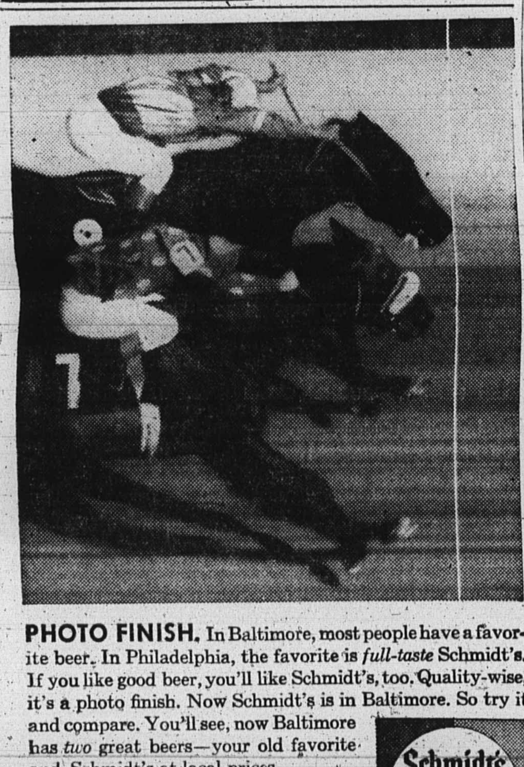

PHOTO FINISH. In Baltimore, most people have a favorite beer. In Philadelphia, the favorite is *full-taste* Schmidt's. If you like good beer, you'll like Schmidt's, too. Quality-wise, it's a photo finish. Now Schmidt's is in Baltimore. So try it and compare. You'll see, now Baltimore has *two* great beers—your old favorite and Schmidt's at local prices.
C. SCHMIDT & SONS, INC., PHILA., PA.
Schmidt's of Philadelphia

"FLOWERS FOR ALL OCCASIONS"
Reasonably Priced — Expertly Arranged
J. J. CUMMINGS & SONS
PHONE: PLAZA 2-1374, 1375, 1376
1123-25 W. BALTIMORE ST.
MEMBER, FLORIST TELEGRAPH DELIVERY ASSN.
NO BRANCH STORES

THE BALTIMORE BRANCH
NATIONAL ASSOCIATION FOR THE ADVANCEMENT of COLORED PEOPLE
Every Day — A Membership Day
APPLY FOR SKILLED JOBS
in our Public Utilities
The Gas and Electric and C. & P. Telephone Companies. Telephone operators, meter readers, clerks, linesmen, public relations, salesmen and secretaries.
REGISTER AND VOTE
CAMPAIGN NOW ON
DIRECTED BY MRS. JUANITA MITCHELL
Mr. Walter Black Jr. and Lyle Roberts, Co-directors Jackie Robinson Youth Council, and volunteer workers are engaging in a door-to-door canvas.
GO DOWN TODAY AND REGISTER SO THAT YOU WILL BE ELIGIBLE TO VOTE IN THE REGULAR ELECTION
Remember the Balto. Branch NAACP in Your Will
Membership $2 Up—Be a Life Member
Youth $100—Adults $500
OFFICE: 1234 DRUID HILL AVE.
Office Open Daily 9 A.M.-5:30 P.M.
SAT. 9 A.M. to 1 P.M.—Call LA. 3-8503-04
DR. LILLIE M. JACKSON, President; REV. H. O. GRAHAM, Branch Secretary; DR. CHARLES E. WATTS, Treasurer; DR. CARL MURPHY, Chairman, Legal Redress; DR. WILLIAM H. WATTS, Life Membership Chairman, REV. JENTRY McDONALD, Membership Chairman; DR. W. O. BRYSON, Auditor; WALTER BLACK, State Exec. Secretary.

Businessman charged in liquor theft

A Turner Station businessman and five other men were released on $3,500 bond each Sunday pending grand jury action in connection with the larceny of $240, and 12 cases of liquor from an E. Chase St. tavern.

Phillip Tyler, 43, 800 block Avondale Rd., bondsman and pool room operator, was charged with three counts of larceny, involving breaking and entering, conspiracy to commit larceny and as an accessory before the fact by inducing another to commit larceny.

The other defendants, who were charged with breaking and entering, were: William Elkerson, 26, 1500 block N. Luzerne Ave.; Randolph T. King, 17, 2800 block E. Chase St.; Herbert D. Forbes, 44, 1600 block Williman St.; William B. West, 47, 2600 block Beryle Ave., and Isaiah E. Tate, 46, 2700 block Beryle Ave.

Eastern District police said some of the liquor was found in Tyler's home when he was arrested July 11, the day after the burglary.

* * *

THEY SAID that Darwin Friedman, owner of the tavern who reported the burglary, said that a barmaid, 900 block Valley St., discovered the items were missing. The cash register and several drawers had been rifled and liquor taken from the bar and a stock room.

DR. H. BUCKNER
DENTIST
1506 PENNA. AVE.
LA. 3-2909
FL. 8-1267
2nd FLOOR

ITCHING Torture Stopped like Magic
Here's blessed relief from tortures of vaginal itch, rectal itch, chafing, rash and eczema with an amazing new scientific formula called LANACANE. This fast-acting, stainless medicated creme kills harmful bacteria germs while it soothes raw, irritated and inflamed skin tissue. Stops scratching—so speeds healing. Don't suffer another minute. Get LANACANE today at all drug stores.

Plagued Day And Night with Bladder Discomfort?
Unwise eating or drinking may be a source of mild, but annoying bladder irritations—making you feel restless, tense, and uncomfortable. And if restless nights, with nagging backache, headache or muscular aches and pains due to over-exertion, strain or emotional upset, are adding to your misery—don't wait—try Doan's Pills. Doan's Pills act 3 ways for speedy relief. 1—They have a soothing effect on bladder irritations. 2—A fast pain-relieving action on nagging backache, headaches, muscular aches and pains. 3—A wonderfully mild diuretic action thru the kidneys, tending to increase the output of the 15 miles of kidney tubes. So, get the same happy relief millions have enjoyed for over 60 years. For convenience, buy the large size. Get Doan's Pills today!

When BACKACHE Makes Your Life Miserable . . .
Take DeWitt's Pills to relieve such trouble often caused by sluggish kidneys. DeWitt's Pills increase kidney activity to flush acid wastes from the system. The result is relief, blessed relief from backache, mild bladder irritations, restlessness at night, muscular pains. DeWitt's direct diuretic action, plus mild analgesic relief, often means an active life with freedom from pain.
INSIST ON DeWitt's Pills

MID SUMMER
GOOD YEAR Bargain Days
EASY PAY TERMS!
We're clearing summer merchandise at low, low prices!
Cool Comfort for delightful sleeping
NEEDS NO INSTALLATION
JUST PLUG IN—TURN ON!
BIG 6.000 BTU GE THINLINE
AIR-CONDITIONER
NO PAYMENT 'TIL SEPT. 15
$5 DOWN DELIVERS $158
Model R-140
CALL FOR FREE 7-DAY HOME DEMONSTRATION
• Guaranteed Service and Warranty
• Lowest Prices
• Easiest Terms
19" DAYLIGHT BLUE PICTURE
GOLDEN CELEBRITY PORTABLE TV
• FULL POWER TRANSFORMER
• INCREASED SENSITIVITY
• COMPARE THE PROOF is in the PICTURE!
$139.95
$5.00 DOWN $1.98 Week
Model M202
SUPPLY LIMITED — BETTER HURRY!
QUICK OPENING ICE MINI-CUBE TRAYS
Was $2.69 Now 99¢
NO FUSS - NO MUSS - JUST SNAP BACK HANDLE
GOOD YEAR SERVICE STORES
VISIT THESE FRIENDLY STORES — THERE'S ONE NEAR YOU
DOWNTOWN: Mt. Royal at Oliver, SA. 7-7711, Daily 8 - 5:30 P.M., Thurs. to 8 P.M.
NORTHWEST: 6421 Reisterstown Rd., RO. 4-2624, Daily 8:30 - 5:30, Mon.-Thurs.-Fri. to 9 P.M.
HAMILTON: 5619 Harford Rd., HA. 6-2220, Daily 8:30 - 5:30, Mon.-Thurs.-Fri. to 9 P.M.
TOWSON: 4 E. Penna. Ave., VA. 3-4000, Daily 8:30 - 6 P.M., Friday 'til 9 P.M.
GLEN BURNIE: Old Annapolis Rd. at Ritchie Hwy., SOuthfield 1-0050, Daily 8:30 - 5:30, Mon., Thurs., Fri. to 9

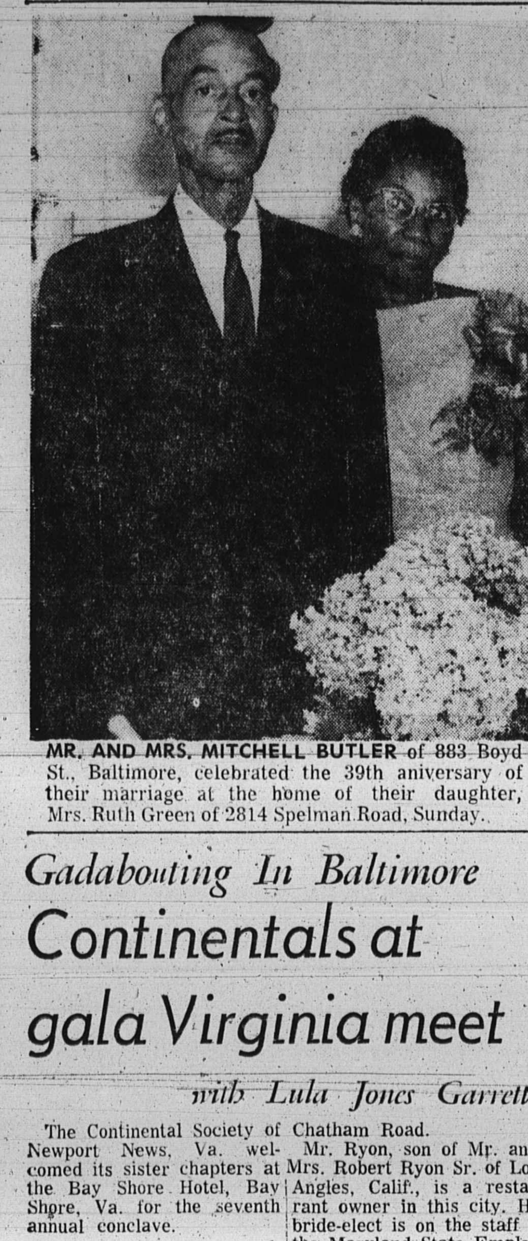

MR. AND MRS. MITCHELL BUTLER of 883 Boyd St., Baltimore, celebrated the 39th aniversary of their marriage at the home of their daughter, Mrs. Ruth Green of 2814 Spelman Road, Sunday.

Iotas observe closing events

The Kappa Chapter of Iota Phi Lambda Sorority marked the end of its year's activities with three closing events.

The chapter recently took the Gems out to eat at the Nan Kin Restaurant.

The Gems who were in attendance were: Annie Payton, Carla Ann Lee, Zerita Tisdale, Darlene Morris, Jeanette Frisby, Audrey Brown, Arnette Lewis, Dale Parker, Frances Harris, Billie Roberts, and Phyllis Lockett.

Some time later, the final meeting of the group was held at the Morgan Park resident of Soror Isabel McConnell. The meeting was followed by a barbecue with the husbands and other guests joining the festivities.

Last Friday night Kappa Chapter ended its social season by attending the play, "Who Was That Lady I Saw You With" at Painters Mill Music Hall, in Owing Mills, Md.

The evening was made complete by the Iotas having cocktails at the North End Club and enjoying the music of the Gary Bartz Quartet.

Gadabouting In Baltimore

Continentals at gala Virginia meet

with Lula Jones Garrett

The Continental Society of Newport News, Va. welcomed its sister chapters at the Bay Shore Hotel, Bay Shore, Va. for the seventh annual conclave.

And a lovely and rewarding weekend it was. The girls of the group motored down, enjoying Virginia's skyline at its best. Many flew in, making the trip in a clip.

Hospitality was at the peak with what the gals did offer. Take for instance the dinner, followed by a Get-Acquainted Party in the hotel Surf Room Friday eve. Then up for breakfast at the hotel and off to Hampton's campus at Katherine House where the business session was held and a report given on aid to their project of the year — St. Edward's County, Va.

Then a dash back to Kellam's Beach for a beach party.

The Saturday evening banquet dinner, ably presided over by Clara Faulcon, featured Rev. Walter D. Dennis, Vicar, St. Cyprian's Episcopal Church, Hampton, Va. as guest speaker. A response was given by Evelyn Penny of the Washington, D.C. chapter.

The conclave then moved on to a different pace — an evening of romance and fantasy, "The Enchanted Ball" — formal, a lovely setting—dancing by the sea.

Chapters represented were Washington, Baltimore, Goldsboro, Philadelphia, New York and Bermuda.

Officers of the Newport News chapter are Clara Faulcon, president; Alberta Mangana, recording secretary; Jenelle Boyd, corresponding secretary; Hattie Boag, financial secretary; Lenora Boyd, treasurer; Hattie Alson, parliamentarian. Members include: Alice Boyd, Dorothy Brown, Joyce Dotson, Thelma Howell, Mary Jackson, Eunice Mitchell, and Alice Robinson.

Baltimore Continentals and their guests attending included:

Sue and George Miles, Helen and Clifton Gates, Emily Peck, Doreva Stanley, Claire P. Parker, Lola Weaver, Phyllis Thompson, Serena and Frankie Holmes, Sevilla and George Carroll, Audrey Hurst, Louise McLaughan and Mary Washington.

* * *

JUNE, the traditional bridal month dips over the horizon, but the spillover of romance still keeps the quotient of weddings above the water mark.

Saturday, the 28th, marks the date for the wedding of Elaine Joy Cynthia Russell of this town and Wayne Ira Gaddie of Philadelphia.

The ceremony will take place in the Metropolitan Methodist Church.

The bride - elect, daughter of Mr. and Mrs. William Humbert Russell of Jamaica, West Indies is the sister daughter of Mrs. C. Mansell Lawrence of this city.

She graduated from Morgan State College, and this year, took a master's degree at Atlanta University. She's a French major.

Mr. Gaddie, son of Mr. and Mrs. Ambrose Gaddie of Philadelphia, is junior partner in his father's real estate firm. At present he is a law student at Howard University, majoring in the real estate end of the profession.

* * *

THE SAME afternoon, at four, Lenora Adelaide Parrott, daughter of Mr. and Mrs. Russell Lee Parrott, and Robert Douglas Ryon will exchange vows in the home of her parents at 3800 Chatham Road.

Mr. Ryon, son of Mr. and Mrs. Robert Ryon Sr. of Los Angles, Calif., is a restaurant owner in this city. His bride-elect is on the staff of the Maryland State Employment Bureau.

* * *

AT NOON, a Monday ago, Carolyn Frances Scroggins (she's the daughter of Mr. and Mrs. Calvin G. Scroggins of Forest Park Avenue) and Curtis L. Bell were married in St. Pius Catholic Church.

The Rt. Rev. Higgins officiated at the Nuptial Mass. A reception followed at the parents' home.

Mrs. Ernestine Scroggins, sister - in - law of the bride, was matron of honor. Bridesmaids were Mrs. Kay Watts of West Virginia and Miss Adelaide Wilton of this city.

James Woodland was best man and the ushers were Carroll Scroggins, brother of the bride, and Phillip Sears. Carol Ann Scroggins was flower girl.

The newlyweds are now in their home at 3300 Forest Park Ave.

* * *

WHAT CERTAINLY didn't draw the least interest at that entertainment of Les Camarades Club, Saturday, were the magnificent gifts hostess Mary E Johnson dispensed.

Mrs. Johnson entertained the club at the Bennett catering establishment, and card scores were tallied, a beautiful needlepoint handbag went to Gertrude Corbett, a silver salad bowl with spoon and fork, to Thelma Weaver, and a brass jardinere to Kitty Royston.

Mrs. Johnson also dispensed gifts to her guests, with Verna Clay garnering a handbag, and Margaret Gassaway, a flower-filled vase.

Les Camarades is one of the long - established clubs, the membership being made of 13 teachers. They have fun with "secret pals" the celebrating of birthdays, and always a charity project.

At the recent meeting, Lil Strothers and Mary were gleeful because secret pals had elected to make their gifts cash, and Emmaline Moore had received a lovely bracelet.

Birthday honorees were Catherine Royston, Catherine Hagan and Mabel Webster.

Members about also included Esther Eisler, Margaret Finch, Thelma Weaver, Frances Thompson, and Vera White. Mrs. Royston heads the group.

* * *

ELIZABETH DEMBY lent the lawn of her attractive Gilray Drive home, Sunday, for the gay cook-out at which members of the Just Twelve Club ended their season.

The girls spread a lavish board, from a variety of cheeses to the barbecued spareribs; and provided an equally wide variety of games, from cards to tennis for entertainment.

Hostesses were Willa Mae DeShields, Emma Dudley, Bessie Womack, Clarissa Matthews, Mary Jenkins, Elizabeth Demby, Phyllis Walston, Carrie O. Johnson, Marion Jones and Margaret Gassaway.

Their guests included Mr. and Mrs. Herman Clayborne, Louise Turks, Mr. and Mrs. Godfrey Johnson, Mr.

(Continued on Page 9)

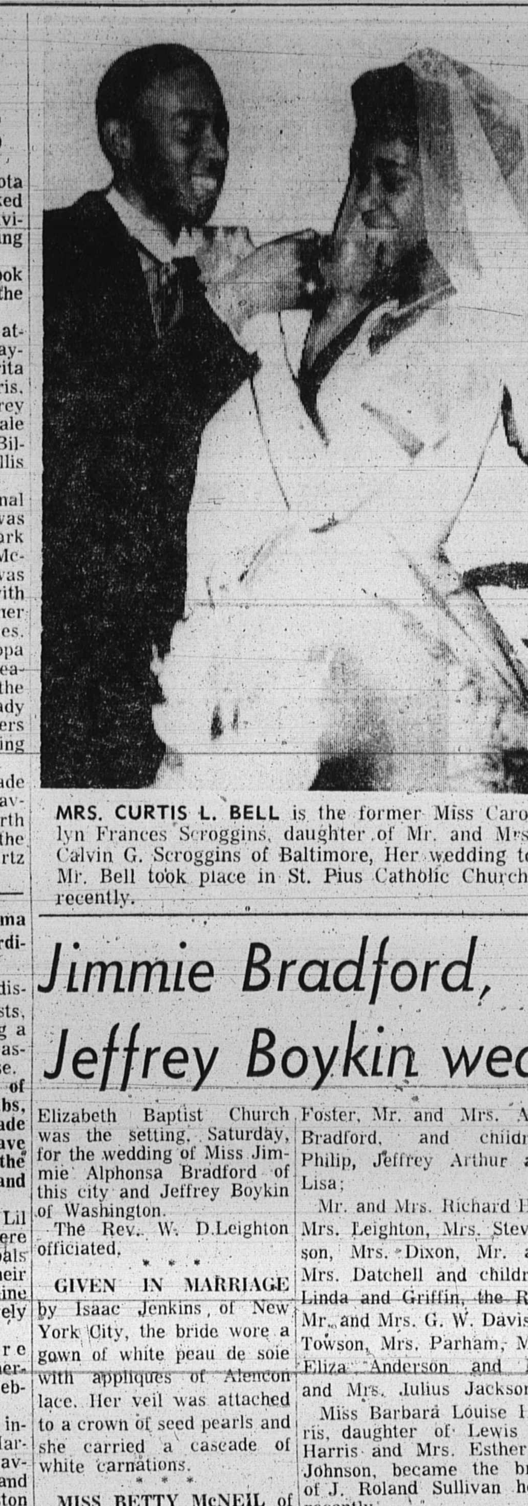

MRS. CURTIS L. BELL is the former Miss Carolyn Frances Scroggins, daughter of Mr. and Mrs. Calvin G. Scroggins of Baltimore, Her wedding to Mr. Bell took place in St. Pius Catholic Church, recently.

Jimmie Bradford, Jeffrey Boykin wed

Elizabeth Baptist Church was the setting, Saturday, for the wedding of Miss Jimmie Alphonsa Bradford of this city and Jeffrey Boykin of Washington.

The Rev. W. D. Leighton officiated.

* * *

GIVEN IN MARRIAGE by Isaac Jenkins, of New York City, the bride wore a gown of white peau de soie with appliques of Alencon lace. Her veil was attached to a crown of seed pearls and she carried a cascade of white carnations.

* * *

MISS BETTY McNEIL of this city was maid of honor. Her frock was of turquoise taffeta and she wore matching accessories and carried a bouquet of blending flowers.

* * *

BRIDEMADES, WHO wore **frocks of pale pink organza, with matching shoes and flowers, were Misses Bernadette Jenkins of Brooklyn, N.Y. and Beverly Bradford of this city.**

Roosevelt Nelson of Washington was best man and ushers were Hampton Boykin and Leroy Kickman, both of Washington.

Leola Bradford of this city and Rose Marie Wells of New York were flower girls.

* * *

AMONG out-of-town guests who attended the wedding were:

Mrs. Benjamin Carter, Jr. and children, Benjamin, 3rd, Reginald and Deborah Ann of Coatesville, Pa.;

Mrs. Janie Cassidy, Mrs. Alberta Herrington, Mrs. Minerva Josey, Mrs. Pauline Herrington, Mr. and Mrs. Davis Moses and daughter, Edith; Mrs. Napoleon Wells and daughters, Ruthie, Jeanette and Rose Mary;

Also Benjamin McFadden, Henry Lee Williams, Miss Edna Jenkins, Miss Annie Ruth Grant, William Jenkins and Mrs. Lula Jenkins, all of New York;

Miss Ida Wells, Miss Edna Wells, Mrs. Saratara Canty and daughter, Berta, of Washington.

Mrs. Lanny Herrington and Mrs. Amanda King of Philadelphia.

* * *

OTHER GUESTS included Mr. and Mrs. Stanley Bradford, grandparents of the bride, Mrs. Alice Bradford Foster, Mr. and Mrs. Alex Bradford, and children, Philip, Jeffrey Arthur and Lisa;

Mr. and Mrs. Richard Hill, Mrs. Leighton, Mrs. Stevenson, Mrs. Dixon, Mr. and Mrs. Datchell and children, Linda and Griffin, the Rev. Mr. and Mrs. G. W. Davis of Towson, Mrs. Parham, Mrs. Eliza Anderson and Mr. and Mrs. Julius Jackson.

Miss Barbara Louise Harris, daughter of Lewis W. Harris and Mrs. Esther C. Johnson, became the bride of J. Roland Sullivan here, recently.

The bridegroom is the son of Mr. and Mrs. Tully A. Sullivan.

The wedding took place in Pnion Baptist Church with the Rev. Baxter L. Matthews officiating.

* * *

MISS HARRIS was given in marriage by her father. She wore a gown of satin and Italian lace, the skirt swept into a cathedral train. Her veil was held by a coronet and she carried a bouquet of lilies of the valley, orchids and stephanotis.

Miss Gwendolyn Conway, maid of honor and Mrs. Patricia McQueen, matron of honor, wore white frocks with scoop neckline and short skirts, with headpieces fashioned of red velvet bows. Their flowers were red roses and white carnations.

* * *

BRIDESMAIDS, WHO wore identical ensembles, were Mrs. Ramara Clapp, Mrs. Eleanor Burroughs, Mrs. Janet Harrington, Mrs. Clarice Shropshire and Mrs. Geraldine Fowlkes.

Benita Bentley and Kimberleigh Burroughs were flower girls. Their frocks were of white eylet embroidery, worn over red slips.

* * *

HONOR ATTENDANTS for Mr. Sullivan were Tully C. Sullivan and Hezekiah Braxton. Ushers were Edward Clapp, Donald Marshall, James Evans, James Ford, John McQueen, and Robert Jacobs.

William R. Crisp, Jr. was ring bearer.

The reception, in the lower auditorium of the church, also carried out the red and white color theme, which, in addition to being the favorite colors of the bride, are the colors of the bridegroom's fraternity, Kappa Alpha Psi.

* * *

MR. AND MRS. SULLIVAN are both graduates of Morgan State College. He is an advisor with the North Carolina Mutual Life Insurance Company.

Miss Davis married to Bernard Caesar

St. Francis Xavier Catholic Church was the setting for the marriage of Miss Doris Elizabeth Davis and Bernard L. Caesar, Jr., Saturday.

Miss Davis is the daughter of Mrs. Daniel Davis of Nolan Court.

Father Corbin officiated at the double-ring ceremony.

* * *

MISS DAVIS, given in marriage by her uncle, Charles Davis, wore a gown of Chantilly lace, made with a ballerina length skirt. Her veil was pearl studded and she carried a bouquet of white roses and carnations.

She was attended by her sister, Miss Brenda Davis, who was gowned in pink chiffon and lace, and carried pink roses and carnations. Miss Dorothy Jeffries, bridesmaid, wore an ensemble identical to that of the honor attendant.

Giles Gibson was best man for Mr. Caesar and ushers were Harold Henderson and Thomas Queen.

A reception followed in the recreation hall of the church. The couple later left on a wedding trip to Buffalo, N.Y.

Mrs. Caesar is a graduate of St. Francis Academy. Her husband, a graduate of Morgan State College, has been commissioned a second lieutenant in the U.S.Army. He will begin active service on Feb. 30, 1963.

Mr. and Mrs. Cassar are at home at 4710 Greenspring Avenue.

Psi Gamma Mu closing party

Beta Chapter of Psi Gamma Mu Sorority held its closing affair on Saturday evening at the Elegante (That's the new Forest Park Ave. place owned and operated by Ed Allen, the caterer).

Members present were: Sorors Mildred Murphy, Julia Richardson, Bettye Phillips, Agnes Underwood, Verna Clay, Barbara Holliday, Edith Smith, and Della Cunningham and Rosa Wallace.

Guests included Hartshorn Murphy, Wilbur Dyson, Dr. Percival Smith, Donald Wallace, Henry Holliday, James Woodland and Leonard Underwood.

GAY PARTY —Miss Lavinia Rice, right, daughter of James H. Rice, proprietor of the Casbah Club in Anne Arundel County, entertained for Miss Sylvia McDonald, left, of Portland, Ore., who is visiting her cousin, Lawrence Middleton, a member of the Morgan State College faculty, and Miss Joyce McNeal, center. (Photo by William H. Watington)

Braileys attend Robinson dinner

Mr. and Mrs. Troy Brailey of Baltimore will be among the many guests who will be paying tribute to Jackie Robinson at the pre-Hall of Fame testimonial dinner at the Waldorf - Astoria Hotel, New York tonight at 7 o'clock.

Jackie Robinson, first colored player in the major leagues, will be inducted into Baseball's Hall of Fame, Cooperstown, N.Y., Monday, July 23. Eddie Roush and Bill McKechnie, two oldtimers, will also be inducted into the Hall at the same time.

Mr. Brailey, labor relations director for the NAACP and his wife, will be the weekend guest of Mr. and Mrs. A. Phillip Randolph. Mr. Randolph is a vice president of the AFL-CIO Council.

Morton-Cole wedding held

Miss Loretta Cole and Arthur Morton were married Monday, in the home of her parents, Mr. and Mrs. Clarence Thomas of 1106 Myrtle Avenue.

The Rev. Ward D. Yerby officiated.

Miss Cole was attended by Mrs. Mildred Buckner, and man for Mr. Morton.

* * *

THE BRIDE wore a gown of Chantilly lace with a fingertip length veil of tulle for the ceremony. She carried a bouquet of white carnations.

A reception followed the ritual.

Clubs

SOCIAL EIGHT — The recent meeting of the Social Eight Club was in the home of Mrs. Annie Jackson, 1936 Mosher St.

Mrs. Mabel Lawson is president of the club.

FIRESIDE FRIENDS — Members of the club gave a surprise birthday party for Mrs. Mildred Black, Saturday.

Participating were Mesdames Ruth Reynolds, Regina Boykin, Thelma Lane, Mary Perry, Bernice Pembroke, Eva Barnes, Freda Williams, Catherine Blackwell, Ethel Walker, Margaret Johnson, Anita Scott and Margaret Turner.

* * *

REVELERS — The social club closed the season with a dinner party at the Belvedere Hotel on Sunday.

They completed plans for celebration of the 10th anniversary of the club on Sept. 28 at the Odd Fellows' Hall.

Members of the group include Mrs. Lucilla Williams, Mrs. Olivia Spriggs, Miss Ada Myers, Mrs. Eva Best, Mrs. Annie White, Mrs. Louise Cannady, Mrs. Mary Sutton;

Also Miss Theresa Stith, Mrs. Lillie Pierce, Miss Susie Stewart, Mrs. Gladys McLaughlin, Miss Olivia Holloway, Mrs. Sarah Ruffin and Mrs. Mamie Carroll.

Miss Stewart, Mrs. Williams and Mrs. Sutton were hostesses at the dinner party.

* * *

MONASTIC PALS — Mrs. Beuna Vista Prettyman was hostess to the club at her summer home, last week.

Mrs. Gabrella McNair is president of the club; Mrs. Martina Jones is secretary: and Mrs. Margaret Thomas is treasurer.

* * *

ARCH —Charles G. Cooper has been re-elected president of the Arch Social Club.

Other officers named are: Howard E. Mason, vice president; George R. Robinson, financial secretary; John Kier, recording secretary; James Moore, assistant recording secretary;

Benjamin Pitts, treasurer; James Shea, chaplain; Albert White, sergeant - at - arms; Henry Marshall, advisor; Walter W. Cook, personnel officer; Dr. Robert Jackson, medical examiner.

Members of the board of directors include Julius Cobb, president; Raymond Bell, vice president; John Bass, secretary; James Bishop, assistant secretary; and Leroy Hoard, treasurer.

The house committee consists of Henry Bass, chairman, Henry Kroop and Dennis Jackson.

On the banking committee are Basil Williams, Bernard Montague and Jasper Blanks.

The auditing committee is composed of Morris Davis, Robert Robb and Pleasant Imes.

Members of the investigating committee are Edward Joynes, David Woodyard and Harvey Terrell.

CEREMONY IN Cherry Hill Presbyterian Church united Miss Jestia Sherard and Larry R. West, last Saturday.

Miss Sherard bride of Larry R. West

Miss Jestina Sherard daughter of Mr. and Mrs. James H. Crowner, exchanged vows with Larry R. West, son of Mr. and Mrs. Raymond West in a double-ring ceremony at the Cherry hill Presbyterian Church, Saturday, at 5:00 p.m.

The Rev. Rudolph Obey officiated. Mrs. Waters Turpin was at the organ and Mrs. Mary Robinson was soloist.

* * *

THE BRIDE, given in marriage by her father, wore a gown of white silk organza over Chantilly lace, with a fitted lace bodice studded with pearls.

The bride's dress was designed and made by her mother. She carried white rose bouquet on her white Bible.

The bride, who made her debut in December is a student at Morgan State College.

Mr. West is a graduate of Polytechnic, and at presnt employed at Fort Meade as a clerk.

* * *

MRS. BRENDA JONES, matron of honor, wore gold lace with matching accessories and carried a bouquet of yellow carnations. Lorrie Love was flower girl, and wore a baby yellow dress. Peter Douglas Campbell was ring bearer.

John C. Murray Jr., cousin of the bridegroom, was best man. Michael Lee, James Murray and John Murry Sr. were ushers.

The bride's mother wore blue silk organza over blue taffata, with matching accessories and yellow corsage.

* * *

THE RECEPTION followed at the home of the bride's parents.

The receiving line formed on the spacious lawn with a background of roses and shrubbery. Mrs. Mary Robinson introduced the guest. Hostesses were Mesdames May Pinkett, Belle Campbell, Christine Ford, and Leana Ferrell.

Miss Veronica West has charge of the gifts.

Out-of-town guests were Mr. and Mrs. Roscoe Sherrard, and Sylvester Sherard of Atlanta, Ga.; Mr. and Mrs. Eugene Bevens, Mr. and Mrs. George Ennis, Mrs. Laura Mays, D. Dorsett, of Washington, D.C., and James H. Murray of New York City, N.Y.

Mrs. Williams honored for long service

Mrs. Katie R. Williams was honored when the Founder's Day services were held by the Grand and Subordinate Councils of Mt. Olive Beneficial Association, Inc. recently.

The Rev. George Planter, son of the late Mr. and Mrs. James Planter, and co-founder of the order, was guest speaker.

Mrs. Williams was presented a Grand Council Jewel by Grand Vice President Clarence Bishop for 44 years of service.

Mrs. Mildred Lee was the program chairman; Mrs. Emma Jackson is secretary; Mrs. Mary Roberts, chairman of refreshments, and Charles E. Wells is grand president.

Miss Robinson to Peace Corps

Miss Sally Robinson, a 1962 Morgan State graduate in political science, has been accepted by the Peace Corps for work in the Dominican Republic. She will begin her two years of service in October.

Her six - weeks training period will begin in Puerto Rico, August 1.

A native of Baltimore, Miss Robinson graduated from Western High School and earned a B.A. in political science at Morgan State.

An honor graduate, Miss Robinson also received the first R. Clark Davis Memorial Award, named for the late trustee who died shortly after being appointed to the board.

Miss Robinson was also a two year "scholar" with the Morgan State Institute for Political Education. She speaks both Spanish and French.

A member of St. Cecilia Catholic Church, Miss Robinson is the fifth of eight children of Mr. and Mrs. Vernon L. Robinson Sr., 3605 Clifton Ave.

MR. AND MRS. SAMUEL O. TATE were married in Glen Burnie, Md., recently. Mrs. Tate is the former Miss Carolee E. Holland.

Tawes names Mrs. Bowie

Mrs. Alberta Bowie, former beautician, of 2342 Reisterstown Rd. has been appointed a beauty inspector by Gov. J. Millard Tawes.

Mrs. Bowie, who for 11 years operated a shop on Pennsylvania Ave., is a 1940 graduate of the Apex Beauty. A native of Greenville, S.C. she has lived in Baltimore more than 20 years.

She is a member of the Verda F. Welcome Democratic Club and the Verda Welcome Valiant Women. Her husband was the late Hannibal Bowie. She has a son, Alvin.

Mrs. Bowie is a member of Providence Baptist Church and the Silver Leaf Club.

THRIFTY — The savings club spent a pleasant evening on Monday with Mrs. Viola Lee of 60 Cherrycrest Road. Mrs. Mary Pitts is president.