AT THE HARLEM — Claudia (Viveca Lindfors), wife of Pontius Pilate, observes Herod Antipas (Frank Thring) as he watches entranced while Salome dances in a scene from Metro - Goldwyn-Mayer's presentation of "King of Kings," now playing at the Harlem. The spectacular Samuel Bronsston production, filmed in 70mm Super Technirama Technicolor with a cast of thousands, was directed by Nicholas Ray.

© 1962 Walt Disney Productions

AT THE MET — High flying fun is shared by Fred MacMurray and Kevin Corcoran in Walt Dinsey's Technicolor comedy - romance, Bon Voyage, starting today Friday, at the Met Theatre. The Bueana Vista release stars MacMurray, Jane Wyman, Michael Calla and Deborah Walley. Buena Vista releases.

AT THE REGENT — William Holden and Lilli Palmer, as agents for the Allies, fooled the entire German espionage system in "The Counterfeit Traitor," the spy thriller which is now at the Regent Theatre. George Seato directed this Paramount Technicolor production co - starring Hugh Griffith.

SEES 'DARK DAYS' AHEAD FOR KENYA

NAIROBI —(NNPA) — A bleak picture for the immediate future of Kenya was drawn Wednesday by Reginald Maulding, Britain's Colonial Secretary, here to discuss elections for internal self-government next year.

He predicted that, with the rapid departure of the whites, the economy of the country would go from bad to worse.

FIRST RUN FILMS

'Counterfeit Traitor' playing at Regent

The strnger - than - fiction tru... adventures of Eric Erickson, number one Allied spy of World War II, are recounted in the Perlberg - Seaton Technicolor production, "The Counterfeit Traitor," which is now at the Regent Theatre.

The dramatic suspense film stars William Holden in the title role and Lili Palmer as his co-conspirator and the woman he loves. Hugh Griffith, who last year won an Academy Award for his work in "Ben Hur," is co - starred as the British Intelligence officer who enlists the "triator.".

'King of Kings' for, about young people

The life of Christ, as it is depicted in Samuel Bronston's spectacular production of "King of Kings," now playing at the Harlem, by Metro - Goldwyn - Mayer, is essentially a story about and for young people.

This statement has become a stock answer for Director Nicholas Ray to interviewers who feel that "King of Kings" is a striking departure from his early films, such as "Rebel Without a Cause" and "Knock On Any Door," which dealt sensitively with the problems of young people.

"Jesus was just 33 years old when he died on the Cross," Ray says. "Most of his followers were in their twenties and early thirties and young John was still a teenager. Salome, according to history, was only sixteen years old when she perform her famed dance for the head of John the Baptist."

'Bon Voyage!' new funny show at Met

Moviegoers who like their screenfare light and breezy and loaded with laughs have a real entertainment treat in store for them when Walt Disney's rollicking new Technicolor romantic comedy, "Bon Voyage!" opens at the Met Friday (today!)

Based on the delightful Marrijane and Joseph Hayes best-seller, this story of a typical American family's misadventures on their first European "dream vacation" tops even Disney's recent comedy - smashes, "The Absent Minded Professor" and "The Parent Trap" for sheer laughtor and fun.

A fluttering array of talent comprises the cast headed by Fred MacMurray and Jane Wyman.

'Pop' concert at Mondawmin

The first of four outdoor 'pop' concerts will be held 8:45 p.m. Saturday at the upper level parking lot of the Mondawmin Shopping Center.

The Baltimore Symphony Orchestra, under the direction of Edmund Cooke, will play selections from Smetana's "The Bartered Bride" and the Broadway musical, "Carousel."

REGENT
COMING SOON
A TREMENDOUS EVENT FOR PEOPLE OF ALL AGES!
HOWARD HAWKS HATARI!!
Filmed in Tanganyika Africa in TECHNICOLOR
Starring JOHN WAYNE
Co-starring HARDY KRUGER · ELSA MARTINELLI · GERARD BLAIN · RED BUTTONS · HOWARD HAWKS
Screenplay by LEIGH BRACKETT · From a story by HARRY KURNITZ · Music scored by HENRY MANCINI · A PARAMOUNT RELEASE

NEW ALBERT
AID-CONDITIONED
COOL AS THE SEABREEZE... DELIGHTFUL!
NOW PLAYING
STARTS THURSDAY — BEWARE!
THE BIG 3 HORROR OF CYCLOPS
CRAWLING, CRUSHING COLOSSUS OF TERROR!
"THE COSMIC MAN"
ALSO THE SPINE TINGLER
"GIANT BEHEMOTH"
SCREAMS UNLIMITED
AND
CHILLS UNLIMITED

Meet "Little Mac"

IMPORTED CANADIAN MacNAUGHTON in the Handy New ¼ Pint Size only 97¢
CANADIAN WHISKY · A BLEND · 6 YEARS OLD 86.8 PROOF · ©SCHENLEY IMPORT CO., N.Y., N.Y.

AIR-CONDITIONED
BIDDLE THEATRE
1235 E. Biddle Street PE. 2-3791
FRI.-SAT., JULY 20-21
HOWARD KEEL in "ARMORED COMMAND"
JACK WEBB in "DRAGNET"
"THE CRAWLING EYE"
SUN.-MON.-TUES., JULY 22-24
SAMMY DAVIS JR. in "SERGEANTS 3"
JACK PALANCE in "LONELY MAN"
WED.-THURS., JULY 25-26
RAY DENTON in "THE GEORGE RAFT STORY"
LAWRENCE HARVEY in "SUMMER AND SMOKE"

MET
North and Penna. LA. 3-3700
STARTS FRIDAY
Vive La Fun!
All aboard for a hilarious tour de-luxe with the funniest family from here to Paris!

Walt Disney presents
BON VOYAGE!
STARRING FRED MACMURRAY JANE WYMAN
CO-STARRING MICHAEL CALLAN DEBORAH WALLEY JESSIE ROYCE LANDIS · TOMMY KIRK · KEVIN CORCORAN

WALBROOK
Your Uptown Theatre
3100 W. NORTH AVE.
WI. 7-1225
Open Daily — 1 P.M.
Sundays — 1:30 P.M.
New Air-Conditioned
SUN.-MON.-TUES. JULY 22-23-24
CHUBBY CHECKER in "DON'T KNOCK THE TWIST"
ALSO MICKEY ROONEY in "EVERYTHING'S DUCKY"
WED.-THURS. JULY 25-26
MA BARKERS "KILLER BROOD"
ALSO "THE LITTLE SHOP OF HORRORS"
FRI.-SAT. JULY 27-28
"THE DAY THE EARTH CAUGHT FIRE"
ALSO "THE LAST WOMAN ON EARTH"

RITZ
1607 N. WASHINGTON ST.
OR. 5-1876
NEW AIR-CONDITIONED
SUN.-MON.-TUES. JULY 22-23-24
Chubby Checker in "DON'T KNOCK THE ROCK"
and Mickey Rooney in "Everything's Ducky"
WED.-THURS. JULY 25-26
James Darren in "GIDET GOES HAWAIIAN"
and Hill Carey in "THE TRUNK"
FRI.-SAT. JULY 27-28
Glenn Corbett in "HOMICIDAL"
and All Star Cast in "Revenge Of Frankenstein"

AIR-CONDITIONED
PARK
Broadway & Gay Sts.
BRoadway 6-6176
FRI.-SAT. JULY 20-21
"PHAROAH'S WOMAN" IN COLOR
PLUS "THE KILLER SHREWS"
PLUS RANDOLPH SCOTT "SEVEN MEN FROM NOW" In Color
SUN.-MON.-TUES. JULY 22-23-24
RORY CALHOUN "COLOSSUS OF RHODES" IN COLOR
PLUS "THE GIANT LEECHES"
WED.-THUR. JULY 25-26
DOROTHY DANDRIDGE "MALAGA"
PLUS "THE COUCH"

AIR-CONDITIONED
ROOSEVELT
512 W. BIDDLE STREEET LE. 9-4375
Doors Open Daily 10 A.M. — Sunday 1 P.M.
SUN.-MON.-TUES. JULY 22-24
1. Chubby Checker
EXTRA COMMAND PERFORMANCE OF TWIST IN LONDON!
EXTRA YOUTH DEMANDS TWIST IN PARIS!
DON'T KNOCK THE TWIST
from the studio that rocked you with "TWIST AROUND THE CLOCK"!
2. Mickey Rooney "EVERYTHING'S DUCKY"
3. Rory Calhoun "4 GUNS TO THE BORDER"
WED. & THURS. JULY 25 & 26
1. Gloria Talbott "I MARRIED A MONSTER FROM OUTER SPACE"
2. Edward Kemmer "THE HOT ANGEL"
3. Bill Williams "OKLAHOMA TERRITORY"
FRI. & SAT. JULY 27 & 28
1. Cornel Wilde "MARACAIBO"
2. Glenn Langan "THE AMAZING COLOSSAL MAN"
3. Jock Mahoney "JOE DAKOTA"

HARLEM
STARTS WEDNESDAY
How did they ever make a movie of LOLITA ?

FOR PERSONS OVER 18 YEARS OF AGE

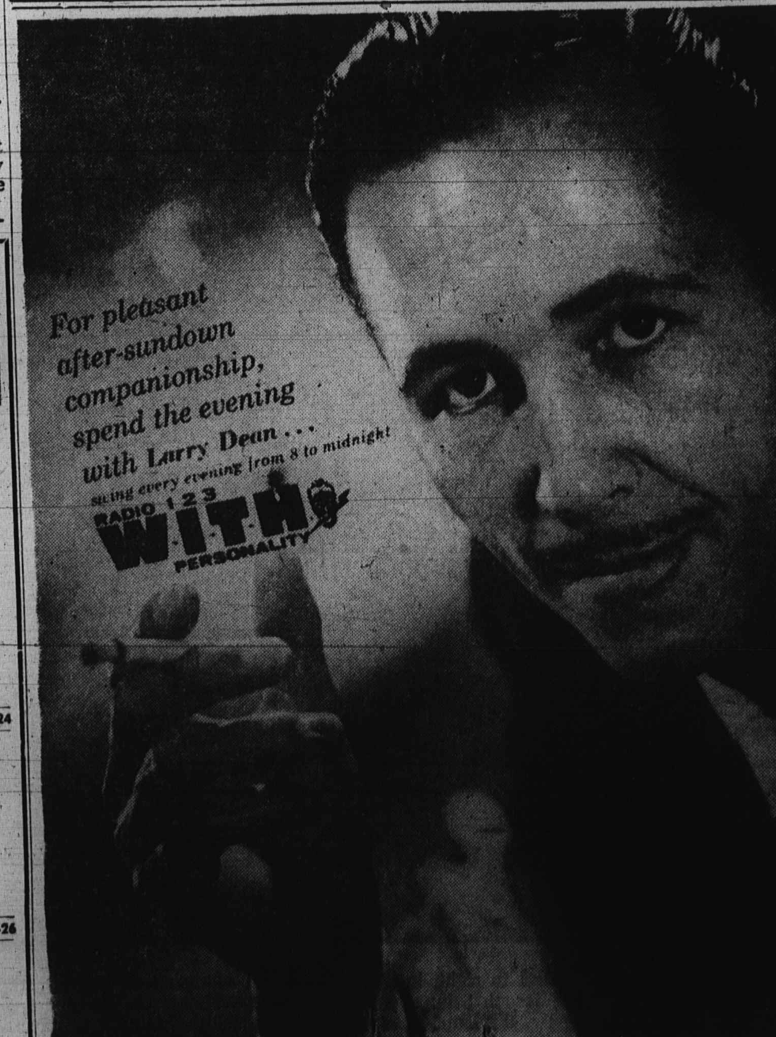

MOMENTS MUSICAL

Arena Players outstanding in first summer performance

By ADAR R. JENKINS

To the delight of their many patrons, the Arena Players elected this year to add a Strawhat Series. Judging by the enthusiasm of those who attended the first show, a musical variety offering entitled "Bards, Bongas and Ballard, "this project promises to be as successful as their winter seasons.

The Three - B performance was stated cleverly, as a dress rehearsal of a variety show. With Sam Wilson, founder of the Arena Players m.cing and Joe Wilson directing, the action was well paced.

The cast, most of whom specialize in heavy drama, romped into the new vehicle, executing the interpretive and folk dances as well as the modern jazz in high style.

Realism marked the Caribbean ritual dance, with June Thorne and Joe Wilson leading.

With Bill Huggins, Gary Logan, Bobby Lloyd and Bob Taylor presiding on the handsome set of bongo drums and Victor Myrick coaxing music out of a typical rehearsal hall piano, the instrumental music was in capable hands.

* * *

AFFORDING THE more serious moments, Mary Carter Smith was warmly applauded for the reading of her original poems.

Clearness of diction and well modulated voices added much to the enjoyment of this and of Earlyn Moir's reading of a prayer for freedom.

One of the novelties of the evening was Sam Wilsons' "marriage of Old World Rhythms and New World Meloies" in which he recited the words of spirituals rhythmically accompanied by the drums and the interpretive dancers.

Iantha Lake and Marcus Wood, talented newcomers to the Arena boards, lent a humorous touch, minus the usual slapstick, in their rendition of the Caribbean ballad "There's A Hole in the Bucket." Young Wood also did an appealing solo with the chorus, of the Old English ballad "Greensleeves."

* * *

ANOTHER REFRESHING note was the unaccompanied singing of Earl Burton, with June Thorne and Irvin Turner dancing. Yvonne Stokes, who made a habit of stopping shows at two of the local strawhat theatres for several seasons, did two Appalachian mountain songs with fine effect.

The show was given three evenings at the Arena Playhouse Downtown (406 Orchard St). "Champagne Complex," a delightful 3-act comedy started last night, and will run through Saturday night.

All summer shows are at special reduced rates.

* * *

TWO YOUNG vocalists of definite merit were heard by a large audience at Emmanuel Christian Community Church last Sunday, under the auspices of the Purveyor's Social Club, Inc.

The afternoon concert offered an assortment of arias, as well as art songs, folk music and the popularly known "gospel" songs. Syvil Cook, lyric soprano, who is a student at Peabody, has a voice of mellow, smooth quality in its lower register and appropriate placement in the upper reaches.

Eleanor Bryant, mezzo soprano, offered an interesting contrast with considerable dramatic intensity.

The voice has power and quite a range, altho there were some 21 problems in accuracy of pitch in the high tones. A number of the songs seemed in keys that offered strain for a mezzo soprano.

Clearer diction on the part of both young artists would have enhanced the enjoyment of a very interesting concert. Musicianly support was given at the piano by Clara Green and Hansonia Caldwell.

During the intermission, Atty. Harry Cole presented each soloist with a $100 scholarship. Miss Bryant will enter Howard University this fall and Miss Cook, who plans a musical career, will continue at Peabody.

Sybil, who is 15 year-old and a student at Sollers Point High School, is the daughter of the Rev. and Mrs. Carlton O. Cook. Eleanor, whose parents are the Rev. and Mrs. Harrison J. Bryant, graduated from Eastern High School this year.

The Purveyor's club members, who were observing their 16th anniversary, were hostesses at a reception in the church hall following the concert.

* * *

CALENDAR: Sunday, July 22 from 3 to 5 p.m. at Druid Hill Park, Grove 10, the Park Concert Band, conducted by Charles E. Gwynn.

Sunday, July 22 at 5 p.m. in the Temple of God Pentacostal Church, an Opening Hearing Concert, directed by the pastor, Bishop Edward M Stencil.

Along with the 50- voice temple choir, the following soloists will be featured: Joyce D. Dillard, Caroyn Barbour and LaVern Morgan, sopranos; McCarthy Matthews, 13 year-old boy soprano; Helen Matthews, Marion C. Rhodes, and Mother Lena Norris, contraltos; Dorothy W. Stern, mezzo - soprano; Phillip Stancil, tenor and the Cheo Sisters Trio.

The Children's Choir, directed by Dorothy W. Stern and poems composed by Evangelist Thelma W. Hill, poetess, are also programmed. The event is for the benefit of the Temple scholarship fund, Mrs. Dorothy Stern, president, and Theodore Matthews, sec'y.

Workers needed

Volunteer workers, 15-17 years old, as now needed at Rosewood Training School.

If you are interested, call Volunteer Services, 846-5200 extension 251.

Show Bill

APOLLO — Fri. Sat. "JOURNEY TO 7TH PLANET" also Ray Charles "SWINGING ALONG" Sun. Mon. Chubby Checker in "DON'T KNOCK THE TWIST" also "TELL-TALE HEART"

BIDDLE — Fri., Sat. "ARMORED COMMAND" also "THE CRAWLING EYE" Sn., Mon., Tues., "SERGEANTS 3" also "LONELY MAN"

CAPITOL — Fri., Sat., "JOURNEY TO 7TH PLANET" also "SWINGING ALONG" also "SCREAM OF FEAR" Sun. Mon. Chubby Checker in "DON'T KNOCK THE TWIST" also "TEENAGE MILLIONAIRE"

CARVER — Sun., Mon., Tues., "SHOWDOWN AT ABILENE" also "SWEET BIRD OF YOUTH" also "VALLEY OF THE DRAGONS"

COLUMBIA — Sun. Mon. Tues. "DON'T KNOCK THE TWIST" also "SWEET BIRD OF YOUTH" also "CAT FISHING"

HARLEM — Now playing "KING OF KINGS"

LENOX — Sun. Mon. Tues. "DON'T KNOCK THE TWIST" also "ROOM 43" also "PRIVATE EYE POOCH"

LINCOLN — Sun. Mon. Tues. Jeff Chandler in "PILLARS OF THE SKY" also "QUEEN OF PIRATES" also "COLOSSUS OF RHODES"

MET — Now playing Fred MacMurray in "BON VOYAGE"

NEW ALBERT — Now playing "THE COSMIC MAN" also "GIANT BEHEMOTH" also horror of cyclops 2

PARK — Fri., Sat., "PHAROAH'S WOMAN" also "THE KILLER SHREWS" also "SEVEN MEN FROM NOW" Sun. Mon. Tues. Rory Calhoun in "COLOSSUS OF RHODES" also "THE GIANT LEECHES"

REGENT — Now playing William Holden in "THE COUNTERFEIT TRAITOR"

ROOSEVELT — Sun. Mon. Tues. Chubby Checker in "DON'T KNOCK THE TWIST" also "EVERYTHING DUCKY" also "4 GUNS TO THE BORDER"

RITZ — Sun. Mon. Tues. Chubby Checker in "DON'T KNOCK THE TWIST" also Mickey Rooney in "EVERYTHINGS DUCKY"

WALBROOK — Sun. Mon. Tues. Chubby Checker in "DON'T KNOCK THE TWIST" also Mickey Rooney in "EVERYTHING DUCKY"

'Bye Bye Birdie' at Painters Mill

Baltimore area residents, both adolescents and adults alike, will have a chance to "Bye Bye Birdie" opens at Painters Mill Music Fair on Tuesday, July 24 for the summer's only two week run. All the other shows have run for one week only.

Starring "lonesome" George Gobel, "Bye Bye Birdie" pokes fun at the teen-age frenzies over the rock 'n roll craze and the anguish of the same teenagers' parents. The "Birdie" of the musical's title is Conrad Birdie, an Elvis Presley-type singer whose imminent induction into the military service sets the plot in motion.

Half-way through the run of "Birdie," on Monday night July 30, Painters Mill will present the internationally acclaimed Dave Brubeck Quartet in a program of "jazz in-the - round" for one performance only.

LENOX
2115 PENNA. AVE. LA. 3-1527
OPEN 12:30 DAILY
AIR-CONDITIONED
Children 15c Adults 35c
SUN.-MON.-TUES. JULY 22-23-24
"DON'T KNOCK THE TWIST"
ALSO "ROOM 43"
ALSO "PRIVATE EYE POOCH"
WED. TO SAT. JULY 25 to 28 4 BIG DAYS
GREGORY PECK in "CAPE FEAR"
ALSO "THE DAY THE EARTH CAUGHT FIRE"

COLUMBIA
Washington Blvd. at Fremont MU. 5-3771
OPEN 12:30 DAILY
AIR-CONDITIONED
Children 15c Adults 35c
SUN.-MON.-TUES. JULY 22-23-24
"DON'T KNOCK THE TWIST"
ALSO "SWEET BIRD OF YOUTH"
ALSO "CAT FISHING"
WED. TO SAT. JULY 25 to 28
GREGORY PECK in "CAPE FEAR"
ALSO "THE DAY THE EARTH CAUGHT FIRE"

AIR-CONDITIONED
APOLLO
Harford & Central Ave.
TODAY & SAT. JULY 20-21
"JOURNEY TO 7th PLANET"
—2nd BIG HIT— RAY CHARLES "SWINGIN' ALONG"
SUN. & MON. JULY 22-23
CHUBBY CHECKER in a Big New role! DON'T KNOCK THE TWIST
2nd BIG HIT "TELL-TALE HEART"

AIR-CONDITIONED
CAPITOL
Baltimore & Gilmor Sts.
TODAY & SAT. JULY 20-21
3 BIG HITS "JOURNEY TO 7th PLANET" "SWINGIN' ALONG" "SCREAM OF FEAR"
SUN. & MON. JULY 22-23
CHUBBY CHECKER in a Big New role! DON'T KNOCK THE TWIST
2nd BIG HIT "Teenage Millionaire"

BRIDGE
2100 EDMONDSON AVENUE
Open Daily 12:45 P.M. Sundays 1:30 P.M. PHONE CE. 3-5420
THURS.-FRI.-SAT. JULY 19-20-21
journey to the seventh planet in color
OUTER SPACE ACTION & DRAG SPEED THRILLS
The CHOPPERS FUEL INJECTED ACTION! ARCH HALL, JR. MARIANNE GABA · ROBERT PADGET
SUN.-MON.-TUES.-WED. JULY 22-23-24-25
COLUMBIA PICTURES PRESENTS CHARLES K. FELDMAN'S WALK ON THE WILD SIDE
STARRING LAURENCE HARVEY CAPUCINE JANE FONDA ANNE BAXTER BARBARA STANWYCK
ALSO RAY CHARLES in "SWINGIN' ALONG"

NOW! HOT ROD 9 P.M.
WWIN RADIO 140
NOW FOUR TIMES MORE POWER

NEW CARVER
1429 PENNA. AVE LA. 3-2665
OPEN DAILY 10:30 A.M.

DELUXE LINCOLN
936 PENNA. AVE.
ON OUR GIANT SCREEN
OPEN DAILY 10 A.M. MU. 5-5948

3 PICTURES EVERYDAY

CARVER:
SUN.-MON.-TUES. JULY 22-23-24
1. "SHOWDOWN AT ABILENE"
PAUL NEWMAN in 2. "SWEET BIRD OF YOUTH"
3. "VALLEY OF THE DRAGONS"
WED.-THURS. JULY 25-26
1. "SON OF ALI BABA"
RORY CALHOUN in 2. "RED SUNDOWN"
3. "LAW AND DISORDER"
FRI.-SAT. JULY 27-28
4 PICTURES
1. "PORKY PIG"
2. "QUEEN OF THE PIRATES"
3. "BUSHWACKERS"
4. "KING KELLY"

LINCOLN:
SUN.-MON.-TUES. JULY 22-23-24
JEFF CHANDLER in 1. "PILLARS OF THE SKY"
2. "QUEEN OF THE PIRATES"
3. A PAGAN FORTRESS TWENTY STORIES TALL! M-G-M presents RORY CALHOUN in THE COLOSSUS OF RHODES IN BLAZING COLOR in SupertotalScope and EASTMAN COLOR
WED.-THURS. JULY 25-26
1. "LOST WORLD"
2. "BRAINWASHED"
3 "STAR IN THE DUST"
TWIST CONTEST ON OUR STAGE—THURSDAY NIGHT 8 P.M.
FRI.-SAT. JULY 27-28
4 PICTURES
1. "CLOWN AND THE KIDS"
2. "ELMER FUDD"
3. "CORPSE VANISHES"
4. "DAY OF THE BADMEN"

CARLIN DRIVE-IN THEATRE
DRUID PK. DR. AT PARK CIRCLE BETWEEN LIBERTY HEIGHTS AND REISTERSTOWN RD. · LIBERTY 2-9500
FROM THE TERRACE · NEWMAN WOODWARD
LANA TURNER · ANTHONY QUINN · SANDRA DEE · JOHN SAXON "Portrait in Black"
plus "House Of Women"
GIANT PLAYGROUNDS · CHILDREN UNDER 12 FREE

HARLEM
GILMOR STREET at EDMONDSON AVE. WI. 7-7838
NOW PLAYING
FIRST TIME AT REGULAR PRICES!
Intact! Uncut! SHOWN IN ITS ENTIRETY!
Metro-Goldwyn-Mayer presents Samuel Bronston's Production
THE GREATEST HUMAN DRAMA THE WORLD HAS EVER KNOWN!
A STORY OF THE CHRIST THE GLORY OF HIS SPOKEN WORDS
KING OF KINGS

Filmed in 70MM SUPER TECHNIRAMA TECHNICOLOR
The Sermon on the Mount · The Nativity · The Last Supper
FEATURE STARTS: 2:00 P.M. — 5:25 P.M. — 9:00 P.M.

REGENT — NOW PLAYING

...and now there was no time to talk— ONLY TO LOVE!
"A MUST ...A HEART TWISTER FOR THOSE WHO LIST TO LOVE!" —New York Times
"Suspense-filled! ...So remarkable because the basic plot is true!" —LIFE Magazine
"DON'T MISS THIS GREAT FILM! Thrilling, wonderful, subtle and revealing as 'The Bridge on the River Kwai'!... Exciting interest for women as well as for men!" —Alice Hughes, nationally syndicated King Features columnist
"SUSPENSATIONAL!" —Walter Winchell
WILLIAM HOLDEN · LILLI PALMER
in The PERLBERG-SEATON Production of THE COUNTERFEIT TRAITOR
TECHNICOLOR
2nd BIG HIT
UNTAMED WEST
VISTAVISION COLOR BY TECHNICOLOR
FRED MacMURRAY · CHARLTON HESTON · DONNA REED · BARBARA HALE

RADIO WSID'S PERSONALITIES
FAT DADDY & THE FOXX PRESENT "ROCK 'N ROLL EXTRAVAGANZA"
AIR-CONDITIONED ROYAL
NOW THRU THURS., JULY 26
MIDNITE SHOW FRI., JULY 20
★ DEE CLARK "FEVER"
★ BARBARA LYNN "YOU'LL LOSE A GOOD THING"
★ CONNIE CHRISTMAS "WHAT A NIGHT"
★ GARY & GARY "A TIME TO LIVE & LOVE"
★ THE VOLUMES "I LOVE YOU"
★ BILLY STEWART "REAP WHAT YOU SOW"
★ THE DREAM LOVERS "ZOOM ZOOM"
★ TRACY McCLEARY'S ROYAL RHYTHM MEN