-Kennedy

(Continued from Page 1)

the authorities in Albany in an attempt to provide a solution.

"There is — what is involved here is partly local laws and partly those laws which involve the National Government, particularly as these might involve public facilities, and some of these matters are in the courts.

* * *

"LET ME SAY that I find it wholly inexplicable why the City Council of Albany will not sit down with the citizens of Albany, who may be Negroes, and attempt to secure them, in a peaceful way their rights.

"The United States Government is involved in sitting down at Geneva with the Soviet Union. I can't understand why the government of Albany, the City Council of Albany, cannot do the same for American citizens."

"We are going to attempt as we have in the past to try to provide a satisfactory solution for the protection of the Constitutional rights of the people of Albany, and we will continue to do so. The situation today is completely unsatisfactory from that point of view."

—Worthy

(Continued from Page 1)

stitutional and non-constitutional grounds.

If Federal Judge David W. Dyer fails to dismiss the indictment, Worthy's trial is scheduled to start either Tuesday or Wednesday.

Representing the government at the trial will be a special assistant attorney general from Washington, according to Mr. Kunstler.

Meanwhile, members of the committee formed at the call from Mr. Randolph have pledged to work to get the government to withdraw the unprecedented charge against Mr. Worthy.

* * *

MR. WORTHY, whose passport was not renewed after a news assignment to Red China in 1956, is the first American indicted under the provision of the 1952 McCarran Act.

Noting that the journalist has been critical of phases of our foreign policy, Mr. Kunstler said, "I have a feeling this is a personal vendetta against Bill."

Mr. Worthy views "this ridiculous indictment" as endangering freedom of speech and of the press as well as the right to travel.

"I do think the issue is much larger than just myself," Mr. Worthy stated.

Mr. Worthy also stated: "This case rests on what the colored community does about it."

* * *

THIS POINT of view was also voiced by Mr. Randolph. "I called this meeting in the interest of getting our community concerned about this matter," said the civil rights leader.

Miss Vera Rony, executive secretary of the Workers Defense League, reviewed that organization's fight in the area of civil rights and civil liberties.

The Worthy case, Miss Rony stated, "is essentially a civil liberties case. The essential injury could happen to anybody of any color."

She stated that Attorney General Kennedy took the action against Mr. Worthy "of his own volition," adding, "he should be held accountable."

* * *

MR. WORTHY'S sister, Miss Myrtle Worthy of Boston, is continuing a hunger strike protesting the indictment and trial of her brother.

Weak after a three-week fast, Mr. Worthy said Tuesday that his sister had felt compelled to miss going to work for the first time because of this condition.

Miss Rony told conferees Tuesday that a number of prominent persons had signed a petition urging the attorney general to quash the Worthy indictment. Among the signers, she said, were:

Edmond Cahn, New York University law professor; John F. Finery, civil liberties lawyer; Walter Frank, civil liberties lawyer; Milton R. Konvitz, Cornell University law professor; Will Maslow, executive director of the American Jewish Congress.

Clyde W. Summers, Yale University law professor; Stephen C. Vladeck, of the NYC Cvil Liberties Union; Judge J. Waties Waring; Harry Freeman, Cornell University law professor; Melvin Wulf, legal director of the American Civil Liberties Union; Rowland Watts, special counsel for the Workers Defense League, and Keesler Montgomery, Boston attorney.

Richard Parrish, national treasurer of the Negro American Labor Council, read communications from a number of persons concerning the Worthy case.

They included Dr. Ralph J. Bunche, Dr. Carl Murphy, AFRO-AMERICAN NEWSPAPERS board chairman, Conrad Lynn, attorney, the Rev. Thomas Kilgore, Jr., Hope Stevens, attorney, Paul Zuber, attorney, and Grant Reynolds.

* * *

FIFTEEN PROMINENT judges, attorneys, and law professors were in the Thursday delegation which called on Attorney General Kennedy to discontinue the prosecution of Worthy.

"The whole theory of citizenship and domicile is the place to which one can return, unimpeded, from wherever he may be," the jurists and other members of the bar asserted. A four-page legal petition was drafted by professor Harrold Freeman of Cornell University Law School and released by the Workers Defense League, which is supporting the legal defense of the AFRO's foreign correspondent.

Among the signers are US District Judge J. Waties Waring (Retired); Edmond Cahn, New York University Law Sxhool; Will Maslow, executive director, American Jewish Congress; Rowland Watts, special counsel, Workers Defense League; former Municipal Court Judge Dorothy Kenyon, and Melvin Wulf, legal director, American Civil Liberties Union.

* * *

THE PETITIONERS told the Attorney General "We believe the indictment is invalid for indefiniteness, as not stating a crime and as unequal or vindictive prosecution."

The petition maintained that Section 1185 of the McCaran Act of 1952 under whcih Mr. Worthy was indicted for illegal re-entry, is "so badly drawn, inconsistent and indefinite as to be invalid as a criminal statute."

The Act defines the term "United States" as including all territory and waters subject to the jurisdiction of the United States. This would mean that if any American were to sail or fish outside the territorial water and return into such water, each such trip would be a criminal violation of Section 1185. "There must be thousands of such cases (never prosecuted each year."

* * *

THE WORKERS Defense League also released on Thursday the text of a cablegram from British philosopher Bertrand Russell to Attorney General Kennedy, urging that the prosecution be dropped. The cablegram declared: "Restrictions on William Worthy and his indictment under the McCarran Act evidence disappearance of your civil liberties and disgrace America in the eyes of reasonable men. I urge you to quash the indictment."

YOUR HAIR AND SKIN Can Be Lovely
Using MASKIN HAIR AND COMPLEXION PRODUCTS. Best Results Guaranteed. Prices LOW.
Itchy Scalp, Dandruff, Falling Hair
Use HAIREX. A Doctor's Formula, and be Delighted with results. Drug and 10 Cent Stores.
MASKIN DRUG CO.
2456 KEYWORTH AVE.
MASKIN Balto. 15, Md.

PATTERSON'S DRIVING SCHOOL

R. E. PATTERSON
Owner and Operator
For an Appointment
Dial 282-1482
Approved By The Dept. Of Motor Vehicles

DR. H. BUCKNER
DENTIST
1506 PENNA. AVE.
LA. 3-2909
FL. 8-1267
2nd FLOOR

SR 22 - JR 11
AUTO-TRUCK INSURANCE
5-MINUTE SERVICE - EASY TERMS
NEW LOW RATES
NOW IN EFFECT
ALLAN GIVNER BE. 5-2456
200 E. 21st ST. BALTO. 18, MD.
NEXT DOOR TO DEPT. OF MOTOR VEHICLES

ATTENTION WOMEN

HEADQUARTEDS For WIGS and HAIRPIECES of All Styles
NO WAITING
We Feature A Complete Line Of Professional Equipment For All BEAUTICIANS And STUDENTS AT DISCOUNT PRICES
SPECIAL
MEN'S WRIST WATCH
$15.00 VALUE . . . ONLY $4.98
With This Ad.
IRVIN'S PHARMACY
631 W. LEXINGTON STREET
(Corner Arch) MU. 5-1948
Prescription Specialists

802 MADISON AVE.
SA. 7-7560—Office
MO. 4-8178—Residence
The Charles R. Law Mortuary
A PERFECT TRIBUTE ANYONE CAN ENJOY
Beautiful, reverent and appropriate . . .
Every family wants the last tribute to be the finest possible.
We strive to add the utmost in beauty and refinement to every memorial conducted in our funeral home.
Our desire is to be of the Greatest Service.
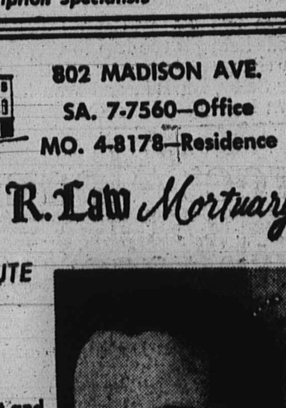
CHARLES R. LAW
BRANCH: AT. 4-8118
Our Growth Is Based On Personal Service

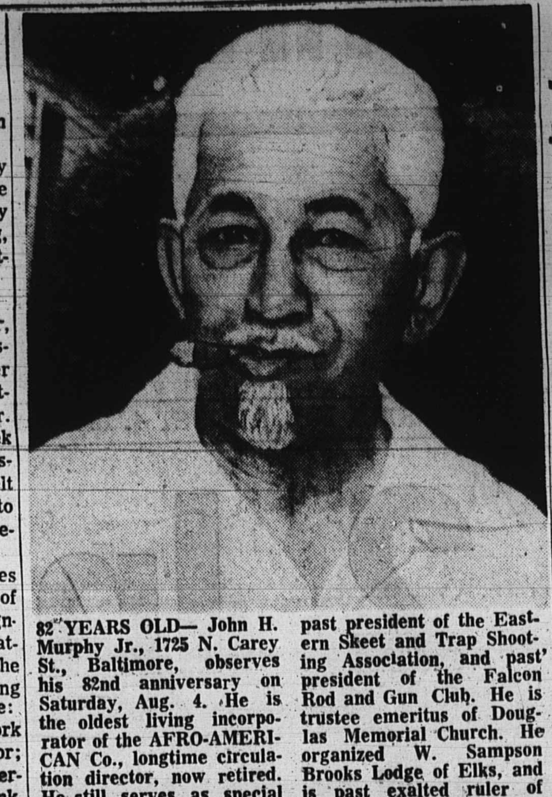

82 YEARS OLD— John H. Murphy Jr., 1725 N. Carey St., Baltimore, observes his 82nd anniversary on Saturday, Aug. 4. He is the oldest living incorporator of the AFRO-AMERICAN Co., longtime circulation director, now retired. He still serves as special assistant to the president, and as a director of the company. Mr. Murphy is an active 33rd degree Prince Hall Mason and past imperial potentate of the Shriners. He is also past president of the Eastern Skeet and Trap Shooting Association, and past president of the Falcon Rod and Gun Club. He is trustee emeritus of Douglas Memorial Church. He organized W. Sampson Brooks Lodge of Elks, and is past exalted ruler of Pride of Baltimore Elks Lodge No. 1728. During the administration of the late Grand Exalted Ruler Finley Wilson, he served five years as district deputy of Elks.

Ten senators demand U.S. action in Albany

Ten U.S. Senators issued the following declaration calling for Federal action in Albany, Ga.

We, like millions of other Americans, are deeply concerned about the serious situation at Albany, where many hundreds of arrests of colored citizens have been made for peaceful protest to secure basic constitutional rights.

"Accordingly, we have conferred with Assistant Atty. Gen. Burke Marshall to urge that all possible steps be taken on behalf of those arrested.

"We have asked that investigations be conducted into any offenses against the persons of those involved.

"We shall continue to cooperate on a bi-partisan basis in order to insure that every effort is made on the part of the Federal Government to secure the rights of colored citizens in Albany under the constitution."

This statement was issued by Sens. Jacob K. Javits, Clifford P. Case, Kenneth B. Keating, Thomas H. Kuchel, Hugh Scott, Paul H. Douglas, Joseph S. Clark, Philip A. Hart, Hubert H. Humphrey and Pat McNamara.

Entire DS swim picture up for review; closed

By GILBERT DOUGLASS
WASHINGTON

Forty boys and girls in swim suits and 60 clothed staged a demonstration to protest against a lack of a swimming place anywhere within the boundaries of the Edgewood Civic Assn.'s neighborhood.

Mrs. Ernestine Fleming, chairman of the Action committee of the Edgewood Civic Assn., sponsored the demonstration at the closed McKinley High School pool, Lincoln Rd. and T Sts., NE.

"The pipes beneath the 34-year-old McKinley are corroded", said Mrs. Fleming.

She and other interested citizens learned the pool's plight at a mass meetting last May 28, when city and federal officials were invited to explain their action in condemning the pool.

"We also learned that it would cost less to build a new pool than to repair the present McKinley pool", she said.

"What we want now is a new pool to be operated by the Recreation Dept.", she said.

The Recreation Dept. now operates two pools in the city, Georgetown and Rosedale. A private company, Government Services, Inc., operated the others in the city including McKinley on a concession basis from the Interior Dept.

"We want the Recreation Dept. to operate the pool because it allows the public more time and more free swimming", continued Mrs. Fleming.

A spokesman for the Recreation Dept. said that the condemnation of the McKinley pool as a hazard to safety came suddenly, and as a result, funds were not available to change the situation this year.

"But we are familiar with the need, and we are working hard on it", said asst. supt. of Recreation Joseph Cole.

* * *

THE WASHINGTON AFRO learned that a review committee with representatives of the D. C. Recration Dept., the Interior Dept. and the National Capitol Parks was surveying the need of swimming pools in Washington.

Declining to be identified, the spokesman said the problem was serious because most swim pools in Washington were built about the same time as the McKinley pool and that they also might need "rehabilitating and perhaps some replacement soon.

Edward H. Thacker, vice-chairman of the review committee, said, "Yes, we are working on the matter, but there will be no announcement about it until the final report is presented to the Recreation Board at its mid-September meeting."

THE BALTIMORE AFRO-AMERICAN
(Registered U.S. Patent Office)
Circulation audited by Audit Bureau of Circulations (ABC)
Published every Tuesday and Saturday by the AFRO-AMERICAN Company of Baltimore City, 628 N. Eutaw Street, Baltimore 1, Md., MUlberry 5-8015.
Second class postage paid at Baltimore, Md.
Carl Murphy, Chairman of the Board; John H. Murphy, 3rd., President; Elizabeth M. Phillips, Vice President and Treasurer; Mae E. Dyson, Secretary; Cliff Mackay, editor; James D. Williams, Assistant Managing Editor; Moses J. Newson, City Editor.
A CHAMPION OF CIVIC WELFARE AND THE SQUARE DEAL
National Advertising Representatives
Amalgamated Publishers, Inc. 310 Madison Avenue, New York 17, New York.
Affiliated Newspapers
Washington AFRO - AMERICAN, 1800 11th St., NW — DEcatur 2-0080.
Philadelphia AFRO - AMERICAN, 427 S. Broad St., Kingsley 5-1927.
Richmond AFRO - AMERICAN, 301 E. Clay St. — Milton 3-7117
New Jersey AFRO - AMERICAN, 190 Clinton Ave., Newark, N.J. BIgelow 8-3636.
Subscription Rates
Three years, $14.00; two years, $11.00; one year, $7.00; six months, $4.00.
Foreign Rates
One year, $11.00; six months, $6.00.

JFK urged to mediate Ga. crisis

By FRANK HUNT

ALBANY, Ga. — Dr. Martin Luther King Jr. Thursday, suggested that President Kennedy should act as a "mediator" in the deadlock between the Albany Movement and Albany officials by inviting both sides to Washington as he did in the steel dispute.

As an alternative the President could delegate the Attorney General to Albany to act as a mediator, the integration leader said.

He was talking during a brief recess of the lengthy hearing in Fifth District Federal Court here over city-sought injunction against further demonstrations.

Looking chipper and alert in spite of more than six days in Albany city jail, Dr. King, named in the injunction along with the Rev. Ralph Abernathy and local leaders here, indicated that Federal Government intervention is the only solution to the racial stalemate in Albany.

* * *

"I THINK THE President has a real opportunity to initiate a solution to the problems here," he stated.

He suggested that the Justice Department enter a pending suit seeking to enjoin Albany police against enforcing the city's segregation laws as a "friend of the court".

Judge J. Robert Elliott was scheduled to have heard the hearing held today (Friday), but the current hearing, on since Monday, has necessitated a postponement until next week.

In response the President's statements on the Albany crisis during his press conference Wednesday, Dr. King said he was very encouraged to get that from the President, and I hope the Albany people take advantage of it to start negotiations."

* * *

IN THE MEANTIME, the racial struggle here is continuing to move pell - mell to some kind of reckoning, with events outside the courtroom overshadowing the snail's pace of the hearing.

Mass meetings are being held here every night. They are attended by more than 1,500 at a time, with many standing on the outside.

Dr. Martin Luther King Sr., 67-year-old father of the integration leader, told to a cheering throng of some 1,200 persons at third Kiogah Baptist Church here, Tuesday, that "My son will catch the next plane out of here," i: the Albany Movement indicated that his help is no longer needed.

The Rev. King Sr. told the crowd that "peaceful citizens" are poor citizens."

* * *

"WHEN THEY say to you 'Aunt Mary, Uncle Tom, you been a peaceful happy citizen — what's the matter with you now'.

"Tell them," the Baptist minister said, "that peaceful citizens means unpaved streets, no sidewalks, delapidated housing, poor schools, poor everything.

"When they tell you that you had better obey the federal court, tell them that they were the first to cry nullification and bloodbaths before they would obey the federal courts." He said amidst wild applause.

Arrests reached the 430 mark this week as a total of 60 persons were arrested in demonstrations since Sunday. More than 1,200 arrests have taken place here since the first of the year.

* * *

JAMES FOREMAN, 32-year-old executive secretary of the Non-Violent Student Coordinating Committee, was jailed Wednesday.

He was charged with "contributing to the delinquency of a minor." Bond is set at $1,000.

Foreman joined Marvin Rich, public relations director of CORE, and Southern Christian Leadership Conference officials who are currently behind bars here.

An unprecedented "across the board" suit against segregation scheduled to be head today (Friday) by Fifth District Federal Judge J. Robert Elliott has been pushed aside by the unexpected length of a hearing on an injunction seeking to ban demonstrators.

* * *

MRS. CONSTANCE BAKER MOTLEY, NAACP attorney, said that it is expected that the suit, which was filed by the members of the Albany Movement against all public facilities in the city with the exception of schools, will be held sometime next week.

The suit charges that the Albany police are enforcing segregation and therefore depriving colored citizens of their rights under the 14th Amendment. It asks the city be unjoined from practicing segregation.

In the meantime, Albany officials have filed a cross suit requesting that the Albany Movement be enjoined from further demonstrations, apparently in case their present hearing eventually proves unfavorable.

The hearing on the city-sought injunction against demonstrations is in its fifth day, with the probability that it will be extended to next week.

Anticipating the movement, the Dr. Martin Luther King Jr. and four Albany citizens have filed a companion suit to the "omnibus suit."

This suit seeks to enjoin the city police from interfering with peaceful demonstrations against segregated facilities.

High court denies Mrs. Mallory bail

CLEVELAND — The application for bail filed in behalf of Mrs. Mae Mallory by Walter S. Haffner, attorney for the Monroe Defense Committee, in the U. S. Supreme Court, was refused by Justice Stewart who represents the Northern District of Ohio.

Justice Stewart also refused an oral hearing requested by Mr. Haffner.

Mrs. Mallary was arrested here in Cleveland last October after fleeing in Monroe, N. C., where she is charged with kidnapping a white couple during the height of rioting.

Governor DiSalle of Ohio refused to intervene in her behalf. She has been confined in the Cuyahoga County Jail since her bail was revoked over five months ago.

5 net jail terms in Georgia slaying

AUGUSTA, GA. — A Georgia judge Tuesday decreed sentences ranging up to 10 years for five youths convicted in the shot-gun slaying of a white youngster during racial unrest here last April.

Frank Dumas Jr., accused of firing the death weapon, was sentenced to life imprisonment last week.

Three of the five sentenced Tuesday had pleaded guilty to assault with intent to murder. They were given four to ten years with a recommendation for parole within "a reasonable length of time."

* * *

THEY WERE identified as Thomas Lee Bush, 16; James Davis, 15, and Eddie Blair, 15. They will be sent to the North Georgia Juvenile Farm.

Douglas Gregory, 14, and Alfred L. Carter, 19, were found guilty of rioting and sentenced to a year in the same institution. Henry G. Dunn, 57; Paul W. C. Reeves 18, and James E. Bing Jr., 21, are yet to be tried in the case.

The incident in which Leslie Lee Luttres, 16, was killed, took place when an automobile carrying three white youth, including Luttres, drove into a colored section of town late on April 19.

* * *

THE PRESENCE in the car of a number of stones and an air rifle were said to indicate the white youths planned to annoy residents of the area. Earlier white youths had harassed a picket line at a super-market in the area.

Police reported stones thrown by white youths had injured many motorists and pedestrians and had damaged more than 100 automobiles in the colored section before the shooting.

At the sentencing Tuesday, Judge Frederick Kennedy of Richmond County Superior Court blamed parents of the colored youth for allowing them to have a shotgun and to be in the streets after 10 p.m.

However, he had no criticism for white parents. Attorneys for the defendants did not indicate whether or not they would appeal.

Mrs. Amie G. Rich

Mrs. Amie G. Rich died at the home of her son and daughter-in-law, Mr. and Mrs. John Rich, 1737 Druid Hill Ave., early this morning (Friday).

Tentative funeral plans call for rites to be held either Monday or Tuesday at the George Kelson Funeral Home, 1348 N. Calhoun St.

Mr. Rich, a sixth grade teacher at Elliott Elementary School 104, told the AFRO his mother has been ailing a year but became dangerously ill within the last two weeks.

Mrs. Rich's daughter is Miss Alma Rich, 1823 McCulloh St., a teacher at Elementary School 111.

Mrs. Rich is also survived by two grandchildren, Mrs. Gloria Watts and John Rich, 3rd, and four great-grandchildren, Heber Watts Jr., Miss Gloria Watts, Miss Lori Watts and John Rich 4th.

EVERYONE LOVES . . .
Kentucky Life
86 Proof
KENTUCKY STRAIGHT BOURBON WHISKEY
LIGHT & MELLOW

Safety First . . .
INSURED
For Your Savings Acount
START YOURS NOW
Augusta
Building and Loan Ass'n
Main Office: 420 N. Howard St.
Dundalk: 7 Center Place
Westminster Shopping Center

Don't Cut Corns Calluses, Warts
Use New Magic Rub Off
Thousands of sufferers from laming corns, calluses, and common warts now report astonishing results with an amazing new formulation that rubs them off painlessly and safely without danger of infection from cutting, acids or abrasives. Secret is a wonder-working medicated creme called DERMA-SOFT that softens and dissolves those tormenting, hard to remove growths so that they rub right off, leaving skin silky smooth and soft. So don't suffer another minute. Get DERMA-SOFT at all druggists.

Ask Your Druggist For
KERR'S KELL-A-KOUGH
The Medicine with the Nasty Taste
For Coughs Due To Colds
Used in Balto. for 34 Years.

BUSES
FOR CHARTER
Discount Rates to Churches, Clubs and Organizations
KENWOOD BUS CO., INC.
MU. 7-1059

Stop Pains Fast
RUB ON! PAIN GONE!
New Liquid Greaseless Discovery
SERTEC
PAIN BALM
For Relief of Pain of
★ Rheumatism ★ Arthritis ★ Lumbago ★ Sprains ★ Neuritis
★ Burning tired feet ★ Muscular Strain
Now on sale at Williams Pharmacy, Caroline & Preston Sts. and Caplan's Pharmacy, Edmondson Ave. and Carey St., and at all Read's Drug Stores.
MADE BY Arnell Laboratories
ACCEPT NO SUBSTITUTE

MARSHALL W. JONES, JR.
Funeral Home
1735-37 HARFORD AVE.
(Near E. Lafayette Ave.)
PHONE: 752-5971
2 Chapels & Reposing Rooms — Parking Facilities
Completely Air Conditioned
CASKET DISPLAY ROOM
"Dedicated to the best in service"

PESTS — TERMITES?
"Rose Service Pays"
ROSE EXTERMINATOR CO.
OVER 100 YEARS
23 W. FRANKLIN ST.
SA. 7-6118

MORTON & DYETT
FUNERAL HOMES
801 N. FREMONT AVE.
"ONE HIGH STANDARD OF SERVICE"
24 HOUR SERVICE MU. 5-5496
OFFICE AND SELECTION ROOM
916 PENNSYLVANIA AVENUE
DUNDALK CHAPEL
103 AVONDALE RD. AT. 2-3940

Bank fights fair hiring directive

DETROIT — The River Rouge Savings Bank asked the Michigan Supreme Court for a rehearing of its plea for a jury trial in a Fair Employment Practices case.

The high court turned down the request in a ruling issued last week. The bank's attorney, Kenneth Logan, said the new motion will come before the court in October.

The issue stems from an FEPC order of April 26, 1961 directing the bank to employ Loy Cohen, of 313 Polk, River Rouge. Cohen a college graduate, said he had been refused employment because he is colored.

The court's ruling, confirmed the agency's contention that the federal and state constitutions relating to jury trials do not apply to FEPC matters.

GETTING OUT THE VOTE — Shown here are members of the Register and Vote Committee at Emanuel CC Church engaged in the current drive to have more registered voters in Baltimore City. Shown here are: Samuel C. Butlet, 3908 Callaway Ave.; the Rev. Sidney Daniels, pastor, 3523 Denison Rd.; Mrs. Juanita Mitchell, director of the NAACP's Register and Vote Committee; J. Edward Taylor, chairman of the church committee; William W. Cann Jr., 510 N. Stricker St.; Ernest Brown, 3303 Bloomingdale Rd.; and Lyle G. Roberts Jr., student chairman of the campaign.

FOR YOUR NEW '62 OLDSMOBILE
SEE

JOHN STOKES
(14 years selling Olds)
AT
A. D. ANDERSON
HOWARD & 25th STS.
HO. 7-8800
Summer Hours 11 to 7 Daily
9 to 12 Saturday

Robert Freemans off on PALMA-won vacation

Today's the day! Mr. and Mrs. Robert Freeman, 609 Pitcher Street, left today (Friday) for a four-day, all expenses paid vacation in Atlantic City.

The trip was won by the Freemans in a contest sponsored by the Pennsylvania Avenue - Lafayette Market Association.

Mrs. Grace Freeman, housewife and mother of three, said that she was "quite excited" when informed by friends that they had heard her name mentioned as the winner of the prize given by PALMA merchants as part of the July 4 promotion.

* * *

WHEN INTERVIEWED, Mrs. Freeman said that this was the first time in her life she ever won anything 'so grand.' In the past she had won sets of dishes and PALMA World Green Stamps, "but this is the grandest thing," she said.

The excited winner, whose husband, Robert Freeman, has been employed by the Bethlehem Steel Company for some 30 years, said that she was gratified that PALMA arranged for the four day vacation trip to Atlantic City to coincide with her husband's vacation.

The trip includes two round-trip bus tickets on the Monumental Bus Service to Atlantic City and return, cab fare to and from the hotel, room and meals at the Jefferson Hotel in Atlantic City, a bus tour of Atlantic City and vicinity, a boat ride along the shore and a rolling chair for the boardwalk.

The Freemans are due to return to Baltimore on the evening of August 6.

ALL '62 FORDS MUST GO
HELD OVER! SPECIAL END OF MONTH SALE
ACT NOW! ! ! SAVE HUNDREDS OF DOLLARS
BITTORF FORD
OFFICIALLY: "BALTIMORE'S LARGEST FORD DEALER"
1370 W. NORTH AVE., AT CUMBERLAND ST.
FALCON • FAIRLANE • GALAXIE • THUNDERBIRD
SHOP . . . if you must . . . but be sure TO SEE US!

PERCY SMITH
Sales Manager
THE HOUSE OF TREMENDOUS SAVINGS!
SALE
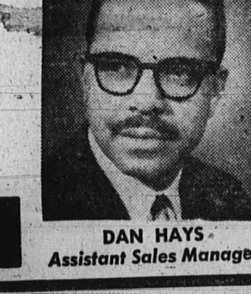
DAN HAYS
Assistant Sales Manager
PRICES PLAINLY MARKED ON EVERY CAR
Cash or Trade
BANK RATE FINANCING
Any way you look at it . . . it's the best deal in town!
FREE!
10 gallons of gas
JUST FOR SHOPPING HERE IF ANYONE BEATS OUR DEAL
FALCONS $175 Down 36 MOS. 56.69 Per Month
FAIRLANES $175 Down 36 MOS. 61.48 Per Month
GALAXIES $175 Down 36 MOS. 66.11 Per Month
3-STAR SPECIAL
• Up To 5 years To Pay
BITTORF FORD
BITTORF—A Name You Can Trust . . . Forever
1370 W. North Ave. at Cumberland St.
NO. 9-4700

Summer Blues Sale set by PALMA stores

The second annual 'Summer Blues Sale' sponsored by Palma stores will take place next Friday and Saturday, August 10 and 11.

This year's sale comes as a result of many requests from PALMA shoppers who found hundreds of worthwhile buys last year.

As in the past, merchants are clearing their shelves to make room for new fall merchandise. Prices of summer goods have been cut to the bone and extensive savings are in order for all shoppers.

The Palma stores, in the 1500 to 1800 blocks Pennsylvania Avenue and in the Lafayette Market are featuring the giving away of a free 19 inch Olympic Portable T.V. set.

Adult shoppers on the Avenue can get free no-obligation coupons at any Palma merchant. Fill it out and deposit it in the coupon box in the store to be eligible for the contest. The winner of the television set will be announced on August 18.

* * *

PALMA STORES also give free PALMA World Green stamps with purchases. These stamps are redeemable for nationally advertised gifts.

Officers of the PALMA Association state that shoppers must save money when they shop at PALMA stores. The Summer Blues Sale will add up to additional savings in all categories of merchandise.

The Summer Blues Sale starts Friday August 10 and ends on Saturday night, August 11.

John Martin estate near $5,000

John Rivers Martin, who died here, October 29, 1961, left a cash estate of $4,623.13, according to records of Orphans Court.

The estate consists of three insurances, and retirement benefits from this city and the U. S. Civil Service Commission.

He is survived by a sister, Mrs. Octavia M. Fisher of Cumberland, Md., and a niece, Mrs. Ethelyn B. Raisin of Philadelphia.

Mrs. Fisher and Dallas Nicholas, attorney, are administrators for the estate.

$10,000 bail set in home burglaries

Joseph McClain, 16, 1200 block N. Elwood St., accused of burglarizing three East Baltimore homes and stealing cash and articles valued at $588, was placed under $7,500 bail in Eastern Municipal Court Monday for grand jury action.

Theodore Scott, 17, 1200 block Ashland Ave., charged in one of the burglary cases with McClain, was placed under $2,500 bail.

They are charged with burglarizing homes in the 1100 block Webb Ct., 1000 block Ensor St., and in the 900 block N. Broadway.

THE JENKINS SERVICE CO.
REPAIRS
Of All Makes
Washers
Refrigerators
Dryers
Air-Conditioners
All Work Guaranteed
Floor Covering Installed
Linoleum—Tile
LA. 3-6066
Armstead Jenkins

NEW FOREST PARK
Hanover, Pa.
Sat., August 4
All Amusements Open
Sun., August 5
Free Show by The Lebanon County Dutch Concert Band.
HOLD YOUR PICNIC HERE
Phone ME. 3-5286

RETAIL VALUE $1.15
FREE FILM
620 120 127
Color & Black and White With Your Films Developed at our usual low rates.
MONDAWMIN PHOTO
Lower Level LA. 3-6365
3 DAY SERVICE

Marine out, 'real story' to come

"The real story will come out now!"

Walter S. Damon, 37-year-old career Marine, made that promise Tuesday as he left a jail cell to report to his duty station in California.

Sgt. Damon, eligible for retirement from the Marine Corps in November, was freed on $5,000 bail, posted by Clarence (Shad) Brown.

He is charged with assault and stabbing Mrs. Ruby P. Harrison, 33, popular night club hostess on June 29.

Municipal Court Judge I. Sewell Lamdin sent the case to the grand jury and set bail following a preliminary hearing in Western July 24.

The jury returned an indictment Wednesday.

Sergeant Damon was scheduled to report to his new station July 30, but was detained until bail arrangement was completed.

He flew to the West Coast last Tuesday.

* * *

SHORTLY BEFORE leaving his cell at City Jail, the Marine told a reporter:

"Just wait until the case comes up in Criminal Court.

"You'll get the story . . . the whole story then," he vowed.

Mrs. Harrison, who described Sergeant Damon as a "casual friend," was summoned to appear before the grand jury Tuesday, but did not testify.

Patrolman George Benton, who investigated, was the only one testifying.

When a reporter attempted to interview Mrs. Harrison in the Courthouse corridors, she said:

'I've been instructed by my attorney not to talk to reporters."

* * *

FASHIONABLY DRESSED at the preliminary hearing, the hostess, wearing dark glasses, as she did Tuesday, told Judge Lambdin:

"When I looked in his eyes, I knew I had to fight for my life."

The Marine disputes Mrs. Harrison's claim that their relationship was "casual."

They have been close friends for 10 years, he said, and added:

"You don't spend $15,000 on a 'casual friend.'"

NAACP lifts bars to jobs in Chester

CHESTER, Pa. — Through efforts of the Chester NAACP branch three major department stores and a large factory in the city have opened employment opportunities to colored workers for the first time.

George T. Raymond, president, announced that Spears, Weinberg and Starter department stores had hired nine sales persons as a result of branch negotiations. Scott Paper Co. has added 13 new colored employees in departments previously segregated.

WASHINGTON — Luther P. Jackson Jr., Washington Post reporter, has been awarded a Ford Foundation grant for a year's study at Rutgers University Urban Studies Center. He's a graduate of Virginia State College and Columbia University.

BECOME A NOTARY PUBLIC
WIN EXTRA INCOME, PRESTIGE, BUSINESS CONTACTS
COSTS LITTLE
DETAILS FREE
Write STATIONERS EXCHANGE
BOX 552-AF, KERMIT, TEXAS

"White Label"
DEWAR'S
SCOTCH WHISKY

never varies!
86.8 PROOF © SCHENLEY IMPORT CO., N.Y., N.Y.

MOTORS TRANSMISSIONS
MOTORS TRANSMISSIONS
REBUILT & EXCHANGED
CALL
FO. 7-6125
• NO MONEY DOWN • 1 DAY SERVICE
10,000 Mile Guarantee • Free Wrecker Service
OPEN 7 A.M. TO 7 P.M.
CITY MOTOR EXCHANGE
4010 BELVEDERE Ave. nr. REISTERSTOWN Rd.

These Used Car dealers have a reputation beyond compare for fair dealing, reasonable prices and deep consideration. . . . Say you saw it in the AFRO!

DODGE '57
Coronet Hdtp.
R. and h., automatic trans., Blue & Ivory
$589
McKENNA PONTIAC
2033 Eastern Ave. EA. 7-0223

VALIANT '60
4-Dr. Sedan
Radio & Heater. Standard. Fine piece of merchandise.
$1,089
McKENNA PONTIAC
2033 Eastern Ave. EA. 7-0223

Maryland's Oldest Pontiac Dealer
KELLY PONTIAC
'60 PONTIAC
BONNEVILLE CONVERTIBLE . . . $2495
Radio, heater, auto. trans. P.S. and P.B.
'61 FORD . . . $2095
Starliner, 2 door hardtop, straight stick, Radio & heater.
'58 CHEVROLET . . . $1295
Impala. 2 door hardtop, auto. trans., radio, heater.
'59 PONTIAC . . . $2095
4-door. Heater. P.S., P.B., like new Star Chief.
'57 PONTIAC . . . $895
Super Chief, 2-door hardtop, radio, heater, auto. trans., full power.
'61 TEMPEST . . . $2095
Station wagon. Auto. trans. radio, heater.
'59 OLDS. . . . $1595
4-door, hardtop, P.S, P.B., radio, heater.
'61 PONTIAC . . . $2895
Bonneville. 2-door, hardtop, radio, heater, P.S., auto. trans..
'60 OLDS. "88" . . . $2196
2-door hardtop. P.S., P.B.
Bank Rate Financing
KELLY PONTIAC
5825 Belair Rd. HA. 6-0942
5813 Belair Rd. CL. 4-8811

'58 MERCURY
2-door hardtop. Radio, heater, auto. trans., P.S., gleaming red finish. Like new.
Full Price $1,089
"Al Packer"
★★ FORD ★★
5665 BELAIR RD.
CL. 4-9204

BROOKS PRICE
6000 Reisterstown Rd.
BARGAIN SPECIALS
'60 OLDS . . . $1995
4-door sedan. Attractive 2-tone, R., H., auto. trans., P.S., P.B. One owner. Low mileage like new condition. A-1 condition. 1-year guaranteed warranty.
'59 BUICK . . . $1495
4-door hardtop. Attractive 2-tone, R., H., auto. trans., One owner. Very low mileage. A-1 condition. 1-year guaranteed warranty.
'58 CHRYSLER . . . $1295
New Yorker Convertible. Gleaming medium green finish. R., H., auto. trans., P.S., P.B. One owner. Low mileage. Beautiful condition.
'57 BUICK . . . $895
Roadmaster. 4-door hardtop, 2-tone gray and white. R., H., auto. trans., P.S., P.B., Excellent condition.
Many Other Makes & Models
$ SAVE $
BROOKS-PRICE
6000 REISTERSTOWN RD.
FL. 8-1711 Open 'Til 9 P.M.

LARK '60
2-Dr. Sedan
Economical "STICK" shift trans. Radio & heater. Dark blue.
$889
McKENNA PONTIAC
2033 Eastern Ave. EA. 7-0223

MERCURY '56
2-Dr. Hardtop
R. & H. Standard Trans. Black & Ivory
$389
McKENNA PONTIAC
2033 Eastern Ave. EA. 7-0223

For 43 Years A Name You Can Trust!
A. D. ANDERSON
Maryland's Largest Auto Dealer"
CHEVROLET
- CORVAIR - CHEVY II -
— CORVETTES —
Come See and Save at . . .
4600 Edmondson Ave.
Right in Edmondson Village Shopping Center
$100 DOWN
with acceptable credit
'59 PLYM. 2-Dr. Fury Hdtp. 8 cyl. Auto. R. & H., White finish. $1094
'58 CHEV. 2-Dr. 6 cyl., auto. trans. R. & H., w-w. tires. $889
'58 CHEV. Wagon 4-Dr., V-8., auto. trans., radio and heater. $1079
'57 CHEV. Hdtp Belair, V-8, automatic trans., R. & H. $978
'57 CHRYS. 2-Dr. Hdtp., V-8., R. & H. Tutone, w.-w. tires. $893
'57 BUICK 4-Dr. Auto. trans. Radio and heater, w.-w. tires. $780
'60 RAMBLER Radio, heater. Like new inside and out. $795
'59 LARK Wagon Economical Std. trans., R. & H. $790
'57 PONT. 2-DR. V-8. Auto. trans., radio, heater. Clean. $682
'56 PONT. Hdtp. 4-Dr., V-8., auto., R. & H. Tutone, w.-w. tires. $586
'56 FORD Wagon V-8. Stand. trans. R. & H. 49,000 actual miles. $593
'56 DODGE 2-Dr. Auto. trans. R. & H., Tutone, w.-w. tires. $596
'56 OLDS. 4-Dr. Holiday Hardtop. Auto. R. & H., tutone. $485
'55 CHEV. 4-Dr. Belair. Automatic trans., radio, heater, tutone. $379
'54 FORD 4-Dr. V-8, radio and heater. Good transportation. $178
ANDERSON CHEVROLET
4600 EDMONDSON AVE.
LO. 6-5600 OPEN NITES
3401 FREDERICK AVE.
WI. 5-0200 OPEN NITES