WHEN YOU FINISH READING YOUR AFRO PASS IT ALONG TO A FRIEND

'She gave the best that was in her....'

GRIEVING MOTHER — Mrs. Elsie Marshall, mother of slain teacher, Mrs. Corrine W. Selby, is helped from funeral home by attendant (left) and son, Norman (Champ) Walker.

"She always wanted to know the meaning of the noise inside, the voice from within . . the noises of life.

"They caused her to give the best that was in her — to God and country."

The Rev. James E. Jones regional secretary, American Bible Society, Washington, was delivering the eulogy at services for Mrs. Corrine Walker Selby, Thursday.

Mrs. Selby, former school teacher and WAC lieutenant, was buried at the Baltimore National Cemetery following brief and solemn rites at the Lewis Mortuary, 1639 N. Broadway.

Mrs. Selby, 42, was stabbed to death in her apartment at 1941 W. North Ave., last Tuesday, police reported.

• • •

SPEAKING TO the 200 mourners packed in the 125-seat capacity chapel, the Rev. Mr. Jones did not refer to the manner in which Mrs. Selby died.

In his 10-minute eulogy, the minister, who was a Morgan State classmate of the deceased, dwelt on her life as a teacher and officer in the Women's Army Corps.

"Because she was guided by life's noises she gave the best that was in her and wanted to see the best in others.

"And if she were able to speak today, she would say: 'Lord, I want to see the beauty of humanity, the glory of Thy divinity Lord, I want to see the best.'"

The service was marked by silent weeping. There were few dry eyes among mourners in the flower-banked chapel.

Stark, silent sadness, decorated with white hands, chiefs drying tears, greeted the remarks of the youthful minister.

"There are noises all around us," he declared at one point.

"Newspapers, televisions and radios scream at us, telling us of the noises of life. Noises of the Space Age have taken the harmony out of our lives, but they are also bringing something," the Rev. Mr. Jones said.

"What do these noises mean?" he asked.

"They mean that Jesus is passing by and we can no longer live apart from God."

Pointing out that "we belong to each and to God," the minister said we must give ourselves and lives to others.

• • •

REFERRING TO Mrs. Selby, he continued:

"She gave her best life and self to shaping young lives and when the voice from within called, she gave herself and life to her country."

Ending the eulogy in prayer, the Rev. Mr. Jones prayed:

"Oh, God, help us to see the glory of Thy divinity because we are strugglers, not for ourselves, but for others."

There were no audible sounds of grief during the 45-minute rites until soloist George Moore sang "His Eye is On The Sparrow."

Then Mrs. Selby's mother, Mrs. Elsie Marshall of Pamplin, Va., sobbed aloud. She appeared near collapse as relatives comforted her.

Mrs. Selby's husband, William Selby sat erect and kept his eyes fixed on the flag-draped mahogany casket, framed in a towering, horseshoe - shaped bank of floral designs.

Among the mourners was Mrs. Kathryn Sedgewick Frederick, who also wept openly, but silently. Mrs. Frederick was Mrs. Selby's landlady, a close friend, and the mother of one of the youths accused in her death.

Mrs. Julia Richardson, also a teacher, read the obituary.

• • •

MORE THAN a hundred spectators were attracted to the scene when quietly weeping mourners left the chapel to fill the 30-car procession.

Flower girls, the majority of them fellow teachers, were dignified, but sad as they formed a double line in back of the flower car and funeral coach as attendants loaded in the flowers.

The sealed casket remained in the church until survivors had been placed in waiting cars.

The grieving mother, Mrs. Marshall, regained her composure, but stared straight ahead as the procession pulled from the curb, exactly one hour after services began

Pallbearers included: Pierre Davis, Paul Johnson, Jesse Gladden, Arthur Spencer, Joseph Mebane and Carroll Robinson.

Other survivors are:

Brothers, Norman (Champ) Walker and Howard Walker of Detroit.

Mesdames Wayman B. Lucas, Columbus, Ohio; Wilber Turner, Paterson, N.J.; and Sherwood Harvey, Halendon, N.J., sisters.

• • •

BEFORE RESIGNING from school system in 1960, due to illness, Mrs. Selby taught at the Lemmel Junior High School.

She was a graduate of Morgan and Coppin State Colleges and attended New York, Johns Hopkins and Washington and Lee Universities.

She served two and a half years in the WACS and worked with the Department of Public Welfare for 23 months, before going to the classroom, her relatives reported.

The obituary described Mrs. Selby as an "excellent teacher, devoted, sincere, conscientious and ever conscious of perfection as her goal."

Mr. Walker said his brother from Detroit did not arrive in time for the funeral, but was en route to Baltimore.

The former teacher, member of the AKA Sorority, joined the WACs the same year she was married and served two and a half years, reaching the rank of lieutenant.

Mrs. Richardson ended the obituary with a favorite prayer of the deceased. It said:

"God give me strength, to change the things I can change.

"The peace and serenity to accept those which I cannot.

"And the wisdom and strength to know the difference between the two."

STREET SCENE — Spectators gather to watch pallbearers carry flag-draped casket to waiting hearse for the trip to Baltimore National Cemetery, where Mrs. Selby, former WAC, was buried with military honors.

—Charge 2

(Continued from page 1)

til Thursday, when the two defendants drove the car to Pennsylvania. There the body was buried in a shallow grave four miles from Pottstown.

"Two youths out groundhog hunting noticed the freshly turned ground and started probing with sticks. Thinking somebody had buried a deer that had been shot out of season. A hand and arm were uncovered. They notified police.

Subsequent police investigation led to the homicide charge against Ruffin and Sedgewick," he said.

• • •

AFTER THE hearing, when the youths stood up, the six foot Ruffin, towered over the five foot seven inch Sedgewick as both were taken under guard to City Jail, where they will remain until the date of their trial.

Investigators had at first hinted at rape as the motive for the slaying, but at the hearing the only charge against the boys was the one involving homicide.

Even as the boys were being moved to jail, police were gathering up the loose ends in the Case of the Shallow Grave.

To date, it has been the last person to see Mrs. Selby alive, except her killer, was her brother, Norman (Champ) Walker, who is employed in a store at North and Fulton Aves., not far from where Mrs. Selby lived.

Mrs. Selby, who recently had been discharged from the hospital, was staying at the North Ave. home with a close friend, Mrs. Kathryn Sedgewick Frederick, the mother of young Sedgewick, and herself a school teacher.

As noted at the hearing, Mrs. Frederick was out of the city on vacation.

Mr. Walker said that when he did not hear from his sister, he called the home and even made a visit there, but could not contact her.

He also said that on the visit to the home he met young Sedgewick, who told him Mrs. Selby had gone out, and he (young Sedgewick) did not know when she would return.

On Saturday, Mr. Walker reported his sister missing to the police.

At just about the same time in a lonely woods near Pottstown, two youths, out hunting groundhogs, came across the freshly dug grave.

Running from the area, known ironically as "Lovers Hill," the boys notified State Police.

• • •

POLICE TERMED the discovery of the body a "one in a million" find, since the shallow grave, topped with a mound of fresh dirt and covered with twigs and dry grass, was in an isolated spot on land belonging to the Pine Forge Institute, a school supported by the Seventh - Day Adventists.

Police received another lucky break when near the scene they found a small envelope with the name Theophelis Jones on it.

The envelope was traced to Baltimore and to a local Theophelis Jones, a businessman and a former in-law of Mrs. Selby, who told police that he had loaned his car to the teacher.

With the introduction of the name of Mr. Jones, police remembered that on the prior Thursday night Avondale, Pa. police stopped a car registered in the man's name.

• • •

ONE OF the young suspects, Ruffin, was driving the car at this time and was held for not having a driver's license. The second youth, Sedgewick, was released and returned to Baltimore.

Police kept the car in their custody, but did not discover at that time that in the trunk of the vehicle were a pick and two shovels, that were to be later identified as the tools used to dig the grave.

Not having anything to hold Ruffin on, except a driving charge, police released him in the custody of officials of the Pine Forge Institute, which he attended last year.

Then when the name of Mr. Jones popped up again on Saturday in connection with the discovery of the body, police issued orders for the apprehension of the youths.

• • •

POLICE arrested Ruffin at the home of an uncle, Paul R. Jones, in Pine Forge.

Ruffin allegedly admitted having helped bury the body but said that Sedgewick was the person who actually killed the woman, police said.

Sedgewick was picked up Sunday morning at his home, just as he finished serving his morning paper route.

The young suspect is a senior at Douglass High School and was attending summer school.

Ruffin is unemployed.

Police said that attempts had been made to clean up the blood at the North Ave. home, but that they had failed.

Mrs. M.B. Hamilton 75, widow of Provident founder, dies

Requiem Mass will be said Monday at 11 a.m. at St. James Church for Mrs. Mildred Bell Hamilton, 75, 438 E. 23rd St., who died Thursday morning at her home.

Burial will be at Arbutus Memorial Park.

The body will be on review at the residence from 2 p.m. Saturday.

Mrs. Hamilton was a teacher at Dunbar Elementary School and Junior High School over 40 years. She retired in 1949 as a teacher of English and French at Dunbar High.

She was the widow of Benjamin T. Hamilton, who died in 1949.

Relatives state Mrs. Hamilton received income from houses left in her husband's will and just last week turned the property over to Provident Hospital to use the revenue as her husband directed. He was a Provident Hospital founder.

• • •

MRS. HAMILTON was a member of the St. James Church and St. Martha's Guild over a quarter of a century. She was also active in the Retired Teachers Association, the Red Cross, YWCA and Morgan State College Alumni Association.

Residing with her, at the East 23rd St. residence, were her nephew, William R. Dorsey, his wife, Mrs. Loretta Dorsey and their three children.

The retired teacher had been confined to bed with illness over a year.

Mrs. Hamilton was born Oct. 19, 1887, the daughter of the late Mary and Thomas Bell.

She was graduated from the Old High School at Dolphin St. and Pennsylvania Ave., Old Coppin Training School for Teachers, Morgan State College, with an AB degree in 1931, and took further study at Columbia University.

In addition to her nephew with whom she resided, Mrs. Hamilton is survived by her niece, Mrs. Mary Catherine McPherson, teacher at Hamilton Elementary School No. 145 and two nephews, George A. Dorsey and William R. Dorsey.

Also surviving are a great-niece, Miss Loretta Dorsey, a 4th - year Peabody Institute Music Education student; four great - nephews, Thomas W. McPherson, III, stationed at Castle Airforce Base, California; George A. Dorsey Jr., a June, 1962 Morgan graduate now studying on a Fellowship for a Masters Degree in French; Paul Dorsey and Rodney Dorsey, all of Baltimore.

Dies before 81st birthday

Mrs. Louise Saunders, Earleigh Heights, Md., died Tuesday on the eve of her 81st birthday at her home. Death was attributed to a heart ailment.

Funeral services will be held Saturday at 1 p.m., at New Mark Baptist Church, where Mrs. Saunders served as an active member.

Mrs. Saunders who formerly lived at 1038 W. Fayette St., was a native of Plain, Va. She came to Baltimore at an early age.

Survivors include a daughter, Mrs. Christine Miller; an adonted daughter, Miss Rachel Maning; son - in -law, Moses Miller, and a brother, Harrison Ward, Washington.

The body will lie in state at the Morton and Dyett Funeral Home until funeral time Saturday.

Burial will be at Carver Memorial Park.

Frederick Riddick

Funeral services are being held today, Friday, at 1 p.m. at Nutter's Funeral Home, 3035 W. North Ave. for Frederick Riddick, 50, 1637 W. North Ave., a longtime fish market employee.

Mr. Riddick was found injured lying at a location on Retreat St. between the 1500 and 1600 blocks W. North Ave. Sunday night about 9:30 p.m.

He was taken to Western Police Station for the night and on Monday was confined to Provident Hospital where he died that evening.

Mr. Riddick was born in March, 1912, the son of the late Walter and Mary Riddick of Suffolk, Va. He came to Baltimore in 1947 and was employed at the market 15 years

Surviving are four sisters, Miss Estelle Riddick and Mrs. Emma Hyman with whom he resided at the W. North Ave. address; Mrs. Margaret Richardson, Mrs. Dorothy Williams and a brother, George Riddick, all of Baltimore.

Rev. James E. King

The Rev. James Edward King, 57, 2100 block Madison Ave., died early Monday morning at University Hospital, where he had been confined since July 5.

A native of Bluefield, W. Va., the Rev. Mr. King was pastor of the United American Baptist Church, 1108 Edmondson Ave. He came to Baltimore in 1945.

The minister is survived by his wife, Mrs. Lessie Mae King, two sons, two daughters, and several brothers and sisters.

The present whereabouts of his children and his brothers and sisters is unknown. Funeral services had not been arranged by AFRO presstime.

Mother of accused boy talks to AFRO

"I'm not one to say that my son doesn't do this or that . . . People are capable of doing anything.....

In a choked voice Mrs. Mrs. Kathryn Sedgewick Frederick, a teacher at Eugene Lish assigned to the new Calverton Junior High School No. 75, talked to the AFRO on Monday.

Mrs. Frederick was in California when she received word that her son, Ivan Sedgewick and Albert S. Ruffin, 16, 3500 block of Round Rd., had been accused in the death of a roomer, Mrs. Corrine Elizabeth Walker Selby, also a teacher.

It was in the Frederick home at 1941 W. North ave. where Mrs. Selby was living, that the crime laboratory found traces of blood on Sunday.

Young Sedgewick is a senior at Douglass High School where he was active in the junior achievement club. He had worked after school as a stock boy and newspaper carrier.

Mrs. Jesse Ruffin, mother of the Ruffin youth, reached at her Cherry Hill home, declined to talk to the AFRO. He had been attending school at a Seventh - day Adventist School in Pottstown, Pa.

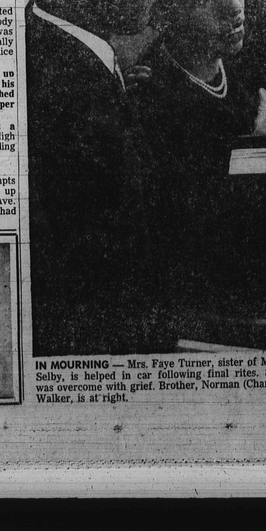

IN MOURNING — Mrs. Faye Turner, sister of Mrs. Selby, is helped in car following final rites. She was overcome with grief. Brother, Norman (Champ) Walker, is at right.

J. R. Redding dies, N.C. farm agent

OXFORD, N.C. — Funeral services for James R. Redding, 56, Granville County agricultural agent 27 years, were held at First Baptist Church Friday. Burial was in Plummer - Cheatham Memorial Park.

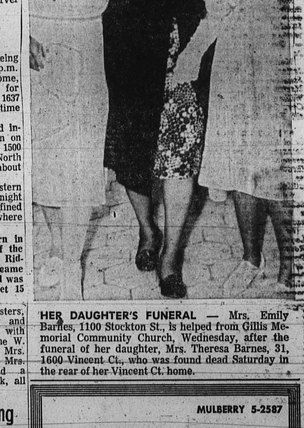

HER DAUGHTER'S FUNERAL — Mrs. Emily Barnes, 1100 Stockton St., is helped from Gillis Memorial Community Church, Wednesday, after the funeral of her daughter, Mrs. Theresa Barnes, 31, 1600 Vincent Ct., who was found dead Saturday in the rear of her Vincent Ct. home.

NUTTER
Funeral Home
Our reputation for conducting dignified funeral services is a guarantee of sympathetic attention and thorough-going service.
3035 W. NORTH AVE.
WI. 7-6655 WI. 7-7618

MULBERRY 5-2587
Hemsley Funeral Service
for Over Three Quarters of A Century
578 W. BIDDLE ST. BALTO. 1, MD.

Prompt, Efficient, Considerate Service
GEORGE G. KELSON FUNERAL HOME
1348-50 N. Calhoun St. — NO. 9-7585 - LA. 3-1520

Phone: WI. 7-8778
Day and Night Service
MRS. KATIE R. WILLIAMS
CLARENCE and KATIE WILLIAMS' FUNERAL HOME
LIMOUSINES FOR ALL OCCASIONS
321-22-23 N. Schroeder St.

Arbutus Memorial Park, Inc.
OFFERS BURIAL ESTATES WITH PERPETUAL CARE
Invites Everyone to Visit Its New Offices Located at the Park, Sulphur Spring Road, Arbutus 27.
BRONZE MEMORIALS ON DISPLAY
Hundreds of Acres for Future Development
A.C.A. Members — Telephone 242-2700 — N.A.A.C.P. Life Members
EASY PAYMENT PLAN

WHEN YOU FINISH READING YOUR AFRO PASS IT ALONG TO A FRIEND

The News of the Churches

BALTIMORE COUNTY NEWS

O.E.S. graduates 6 worthy matrons

By DORIS B. ADAMS

Graduation exercises of District Seven, Order of Eastern Star were held recently at the St. James AUMP Church in Towson.

Lovely in their pastel colored dresses were the honoree, worthy matrons for the incoming year.

Mrs. Dorothy McManus, wife of the pastor, gave the welcome. Mrs. Frances Coe, past grand worthy matron, responded. Other speakers were Mesdames Alice Carroll, grand worthy matron, Elizabeth Randall, grand deputy, and Mildred Brown, associate grand deputy.

Catonsville's Mrs. Audrey Smith was valedictorian of the class. Over 150 Eastern Star members, officers and friends listened to her valedictory speech. Present Worthy Matrons Elizabeth Bond, Arabella Ross, Sarah Williams, and Sweetie Shelton presented the graduates with corsages.

Diplomas were presented by Grant Lecturer Mary West Jones and Grand Patron Aaron Williams. Gifts were presented by the conductresses of all chapters.

The class for new worthy matrons was conducted at the new Masonic Temple from January through May. The new worthy matrons are Arnetta Walker, Towson, Adah Chapter No. 8, Beatrice Merchant, Havre de Grace, Evening Star No. 20, Audrey Smith, Catonsville, Martha No. 25; Mattie Tucker, Turner Station, Maggie B. Williams and Elizabeth Green, Rocks, Venus No. 56.

Host Chapter for the exercises was Adah Chapter No. 8. Mrs. Arabella P. Ross, worthy matron.

• • •

CATONVILLE'S newly reorganized cub scouts motto is "To Do Your Best." Already they have won their Bob Cat pins—and are now feverishly working to complete requirements for their next badge.

The trail leading to the Wolf Badge necessitates the completion of 12 requirements, one of which is an individual scrapbook project containing activities participated in this summer.

And have they been busy! Trips to Patapsco State Park, weenie roasts, mother's day flower making, making telephone desk pads and barbecue forks from clothes hangers.

Mrs. Pinnie Ross' is den mother for the pack. Assistant mothers are Mrs. Agnes Mitchell and Gloria Terrell. William A. Ross is den father. Den Chief is Eugene King, Jr.

Members of the cub pack are Jeffery King, William Carter, Jonathan Hall, Kelvin Reilly, Martin Welch, Louis Taylor, William Ross, Jr., James McCoy, Steven Pennington, Donald Ebb, Charles Jackson.

• • •

ATTENDING THE University of Maryland, making the attainment of a master's in home economics just a stones throw away is, Shirley Thomas, Dundalk Junior High schoolmarm.

While Barbara Jackson, Banneker teacher, decided to take a European tour for a well earned rest.

To relax from her six weeks Loyola University tour of duty, Rosewood teacher, Hall Roysdell, will take her daughter Arva and visiting sister Ann, home to Ellaville, Ga. A whirl of parties await her homecoming. Ann will enter Fort Valley College as a freshman in September.

Having oodles of fun at Camp Oak Hill, Nottingham, Pa. is Rae Ross, while her brother William, Steven Pennington, Edward Adams, Howard Dixon, John Dunford and Leroy Thompson are whooping it up at Camp Puhtok in Monkton. Camp Puhtok is a Red Shields Boys Club.

Grace AME Church members will commemorate their 50th anniversary at a rededicatory rally. Chairman of the anniversary planning committee is Elhana Washington. Mrs. Joanna Smith is co - chairman, Alice King, secretary and Ruth Webb, assistant secretary. The Rev. C. E. Johnson is pastor of Grace Church, Catonsville.

• • •

ALL OF Captain Jessie Peaker's friends are happy to know he is improving rapidly from his sudden illness. Cards can be sent to U.S. Public Health Hospital, 3 South. Send cards also to the Invalid Cross sisters, Mrs. Clara Hall and Mrs. Mamie Williams, who was for years Banneker School janitress.

And thank you, kind readers, for your thoughtfulness and cards during the time of my recent sadness. My deceased aunt, Mrs. Elnora B. Kinley (Aunt Nonie as so many of you who called to give news grew to call her) became my mother when I was a bewildered four year old. She truly was a mother to me.

ALLEN WING, 535 Barclay St., recently retired from St. John's Methodist Church, St. Paul and 27th St., where he had served as a sexton for more than 40 years. Over 100 persons were on hand to watch as Mr. Wing was presented a gold pocket watch and a wallet containing $200 in cash.

EYES ON CHAD

CHICAGO — The breath taking beauty and marvelous mysteries of little - known Chad, independent African nation, will be on display to vistors at the 1962 Chicago International Fair July 25 to Aug. 12 at McCormick Place.

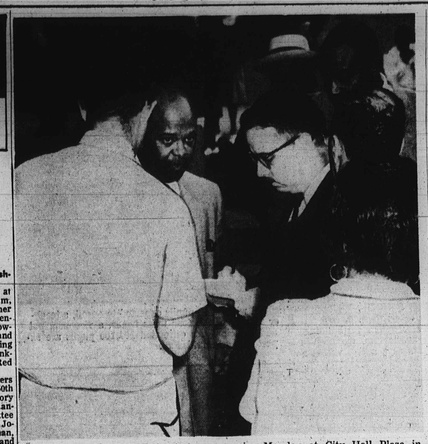

DR. I. LOGAN KEARSE, (center) pastor Cornerstone Baptist Church, Bolton and Wilson Sts., answers reporters' questions following a prayer service Monday at City Hall Plaza in sympathy with integration efforts in Albany, Ga. Dr. Kearse said he planned to go to Albany this week.

111 to attend OES Minnesota meeting

Some 111 persons from the Jerusalem Temple No. 4, Jerusalem Court No. 1 and Myra Grand Chapter of the Order of Eastern Star will leave Baltimore Saturday for Minneapolis, Minn. to attend the International Conference of Grand Chapters OES and Shrine.

In the caravan that will leave from Camden station will be:

Messrs. and Mesdames William R. Carter, Alvan S. Stanley, Robert Greer, James A. Richardson, Hayward C. Gaskins, Arthur L. Hatcher, Paul Roller, Stetson D. Wilson, Walter Bright, Richard Washington;

Messrs. and Mesdames William H. Gross, Stanley Beyer, Rufus A. Tucker, Frederick T. Hicks, Allen Watty, Arthur R. Brooks, Roger Moore, Louis W. Roy, Sr., Miles Cole, Samuel H. Johnson, M. O. Culberson, James A. Suggs;

Also Messrs. and Mesdames Maynard Matthews, Rufus Barnes and son, Harold E. Thompson, Sylvester Norris, John Gold, R. M. Pinkney and H. Nichols.

• • •

MESDAMES VIRGINIA SMITH, Esther Winston, Katherine Cole, Myrtle Webster, Eloise Jones, Genevieve Fields, Jennie Mae Dawson, Irene Smith, Cora Mae Pinkett, Evelyn Douglas, Alma C. Jones, Maud H. Holland, Ruth W. Hill, Rose Holley, Beatrice Kennedy, Elizabeth Bens;

Mesdames Lillie E. Butler, Helen Smothers, Minnie Bethea, Estelle Owings, Bertha Christian, Ella Mae Brown, Daisy B. Jones, Perry Smith, Francis Coe, Mable Fleet, Elizabeth Wilson, Eleanor Davis, Anna Mae Brown;

Also Mesdames Mildred Tucker, Ada L. Adams, Jesse Wells, Alice Carroll, Mamie Kennard, Carrie Gross, Eleanor Mitchell, Mary Carroll, Dora C. Robinson, Lillie Mae Askew, and Carrie L. Stafford.

Messrs. William C. Dare, W. Jesse Stanley, Raymond T. Carpenter, James R. Parker, Lawrence E. Mason, Phillip G. Gaskins, Eugene Swanson, Travis Vauls, E. Jerry Williams, John T. Stokes, Oswald Cross, Misses Sandra James and Laurette Dorsey.

On the committee of transportation are Alvin S. Stanley, chairman, Paul Roller, James A. Richardson, Arthur L. Hatcher, Inez Richardson and Stetson D. Wilson. John T. Stokes is illustrious potentate.

Atlanta U. Chorus in annual concert

ATLANTA —The Atlanta Summer school chorus will give its annual concert on Tuesday, August 8, at 8 p.m. in Sisters Chapel. The chorus is under direction of Dr. Willis L. James, with Dr. Grace Boggs as accompanist.

The concert is open to the public without charge.

Local residents at district conference

By MELVINA EDWARDS

Local residents attending the recent district conference were the Rev. and Mrs. Ford, the Rev. and Mrs. William Edwards, Walter Sewell, James Adams, C. S. Scott, L. H. Bowman, R. S. Abernathy Jr. and L. D. Kelly;

Also, Harrison Holt, Miss Laura Edwards, James Johnson, R. S. Bennett, William Brown, C. H. Carr, Joseph Collins, J. H. Carter, George Hall, H. Garrison, Albert Hammond, Ernest Clark, C. Harris, Paul Johnson and William Davis.

Mrs. Evelyn Scott of Ames Church, will speak at the St. Edmonds Methodist Church, Sunday.

Mr. and Mrs. Major Gray, Sunderland, left Thursday to attend graduation exercises of their son, Chastine, in Georgia.

Mrs. Elizabeth Simms, Lothian, recently returned from a trip to Chicago.

Mr. and Mrs. James Gross, Lothian, had as a house guest, Miss Geraldine Wooten, Shelbyville, Ky.

Mr. and Mrs. Clarence Jones Jr., and children, visited their mother and stepfather, Mr. and Mrs. James Broome of Dowell, Calvert County.

• • •

THIS WEEK'S sick list includes Mrs. Elizabeth Brown, Sunderland, Mrs. Myrtle Pilter, Calvert County Hospital; Herman Coates, home from Johns Hopkins Hospital.

This week's shut - ins are Gross Jones, Phillip Harris, Mrs. Jeanette Gray and Mrs. Major Gross.

SERMON OF THE WEEK

'We believe that Jesus is the Son of God and God Himself

"Baptist' is simply a label of a denomination," said the Rev. Ward D. Yerby, minister of the Perkins Square Baptist Church, 2500 Edmondson Ave., Sunday.

The Rev. Mr. Yerby's sermon was entitled, "What is a Baptist?" He said that many people — young and old — do not know why they are Baptist.

"The denomination is determined by what you believe," he continued.

"We are supposed to put you down all the way in the water when we baptize you.

"There is but one eternal God. He created Himself. He is the cretor of the world, the Heavens, and the earth.

"He stood on nothing, under nothing and brought the world into existence.

• • •

"WE BELIEVE that this God thinks and feels. If you don't believe that, you are not a good Baptist.

"We Baptist believe that Jesus was the Son of God. He came and died for us. He is sitting on the right hand of God.

"We believe the Word became the flesh.

"The Jews believe in the one God, but they don't believe in Jesus. We believe that Jesus Christ was the Son of God and God Himself.

"We believe in the Bible. As people in the country say, we believe in the Bible from 'kiver' to 'kiver.'

"That's God's word, our main authority, the Bible.

"A good Baptist believes the Old Testament as well as the New Testament.

"Jesus said that he came to fulfill, not to destroy. That's what we Baptists believe.

• • •

"WE BELIEVE in the church as being a band of Christian believers united in the Holy Spirit.

"There are two ordinances in the Baptist church, the baptism and the Lord's supper.

"The Baptist believes you must be immersed, not sprinkled by baptism.

"The Lord's Supper was instituted by Jesus Christ himself.

"Do this in remembrance of me," Jesus said. When you partake bread and wine, you remember Jesus Christ.

"This then are some of the things Baptists believe."

MT. WINANS NEWS

John Molloys attend New Windsor sessions

By GERTRUDE M. PARKER

Mr. and Mrs. John Molloy of Mt. Winans Methodist Church attended the North Baltimore District Conference of the Methodist Church Washington Conference held at the church of the Brethern Service Center, New Windsor.

Congratulations to Mr. and Mrs. Clinton Shorts of 2511 Huron St. who were married 50 years on July 29.

The Rev. Preston Johnson and congregation of Friendship Baptist Church will worship at Bethany Baptist Church on August 3. A Home Talent program will be held on Sunday August 5.

• • •

MRS. EDNA ROSS, Mrs. Venete Butler and Dr. and Mrs. William A. Ross Jr. were among the guests at the wedding of Miss Jean Austin Bennett who was married to Philip Roane at 3708 Woodhaven Ave. on last Saturday.

Kenneth Hemsley of 2600 Huron St., a member of the Monumental Golf Club, played in the Junior Golf Tournament on last Saturday and Sunday in Reading, Pa.

Send a message of cheer to the sick and shut-ins: Mrs. Irene Meekins, Montebello hospital; Mrs. Del Williams, University hospital; Mrs. Annie Monroe, 2417 Paca St.; Daniel Cook, 2642 Ridgely St. and Mrs. Mamie Johnson, 2409 Puget St.

Prayer of The Week

Our Heavenly Father, teach us not to be envious of the gifts Thou has bestowed upon others.

How often are we satisfied with our lot until we see others who are healthier, wiser, richer and apparently happier.

Help us to be grateful for what we are and what we have.

Then let us use it to improve it and share it with others in Thy name. Amen.

John Walton Sr.

John Thomas Walton Sr., 2017 Division St., died from a stroke Sunday.

Funeral services were held Thursday at the Herbert E. Nutter Funeral Home, 3035 W. North Ave. He was buried in Arbutus Memorial Park.

Mr. Walton was born on March 16, 1874, in Pine Grove Md. He came to Baltimore during the 1930's.

A retired farmer, he attended the Metropolitan Baptist Church, McCulloh and Mosher Sts.

His survivors include three sisters, Mrs. Bertha Hill, Mrs. Josephine Johnson and Mrs. Anna Wilson, all of Harford county; four daughters, Mrs. Sally Gover of Philadelphia, Mrs. Agnes Brooks of Washington, Mrs. Blanche Jones and Mrs. Mayfield Gardner and three sons, Howard, Donald and John Walton Jr., all of Washington, D.C.

FOUNTAIN BAPTIST CHURCH
"The Friendly Church On The Corner"
1211 E. Monument Street
SUNDAY, AUGUST 5, 1962
ANNUAL FOREIGN MISSION DAY
9:30 A.M.—Sunday School
11:00 A.M.—Guest Speaker: Rev. Wendell C. Summerville, Executive Secretary of Lott Carey Foreign Mission Convention
3:00 P.M.—Pastor, Officers and Members will worship at Timothy Baptist Church.
Rev. T. Mayo, Pastor
7:00 P.M.—Evening Worship
A HEARTY WELCOME TO ALL
REV. DENNIS BARROW, Minister
MRS. OLIVIA GRAHAM, Church Clerk

PERKINS SQUARE BAPTIST CHURCH
EDMONDSON and WARWICK AVENUES
SUNDAY, AUGUST 5, 1962
YOUNG PEOPLE and JUNIOR USHER'S DAY
8:00 A.M.—Early Morning Worship.
9:15 A.M.—Sunday School
10:30 A.M.—Open Heart Service.
11:00 A.M.—Morning Worship. Sermon by Rev. A. James, Moderator, Mich.
6:00 P.M.—Baptist Training Union.
MON., Aug. 6 - Thru SUN., Aug. 12
REVIVAL WEEK
REV. WARD D. YERBY, Pastor

GRACE UNITED PRESBYTERIAN CHURCH
DOLPHIN and ETTING STREETS
One of Baltimore's Friendliest Churches
SUNDAY, AUGUST 5, 1962
9:00 A.M.—Sunday Church School
9:50 A.M.—Moments of Meditation
10:00 A.M.—Worship Service. Guest Preacher,
REV. GEORGE GUNTHER, D.D.
REV. ROBERT T. NEWBOLD, Pastor

MEMORIAL BAPTIST CHURCH
CAROLINE and PRESTON STREETS
SUNDAY, AUGUST 5, 1962
COMMUNION SUNDAY
9:30 A.M.—Church School.
10:30 A.M.—Prayer and Praise Service.
11:00 A.M.—Sermon by Rev. K. L. Brazil.
3:30 P.M.—Covenant and Lord's Supper.
6:00 P.M.—Baptist Training Union.
The Church With A Hearty Welcome
REV. C. EDWARD BROWNE, PASTOR

A GREAT DAY
MONDAY, AUGUST 6th — 8 P.M.
12 groups will help celebrate the "HOME COMING" of the Celebrated
WARD SINGERS
and
CLARA WARD
who has just returned from "PARIS"
Featuring Baltimore's own
MISS THELMA JACKSON
who is a member of the WARD SINGERS
at
GILLIS MEMORIAL COMMUNITY CHURCH
Calhoun and Mulberry
ALL ARE WELCOME
SUBSCRIBERS — $1.00
REV. THEODORE C. JACKSON, Pastor

FAITH BAPTIST CHURCH
ASHLAND AVENUE AND BOND STREET
"The Praying Church"
SUNDAY, AUG. 5, 1962
9:15 A.M.—Sunday School
10:45 A.M.—Morning Worship. Sermon by the Rev. Clephia Walker
7:00 P.M.—Evening Worship — Program by the Senior Choir No. 1
Sunday Evening Worships — Program for the Month of August Begin at 7 p.m.
WE WELCOME YOU
REV. WALTER E. PAIGE, Pastor

UNITED SPIRITUAL BAPTIST CHURCH
1139 Pennsylvania Ave.
COME ONE — COME ALL
To The Great
ORDINATION SERVICE
OF
BISHOP ROBERT LEE
SUNDAY AFTERNOON — 3 p.m.
Also — SPIRITUAL SERVICE
Sunday Night 8 p.m.

BROWN MEMORIAL BAPTIST CHURCH
2000 N. FULTON AVE.
SUNDAY, AUGUST 5, 1962
9:30 A.M.—Sunday School
11:00 A.M.—Morning Devotion
8:00 P.M.—Preaching
OLD FASHIONED PRAYER MEETING EACH FRIDAY AT 8 P.M.
ALL ARE WELCOME
REV. PAUL J. HARRIS, B.TH. MINISTER

FIRST BAPTIST CHURCH
Caroline and McElderry Streets
"First Colored Baptist Church in Maryland"
SUNDAY, AUGUST 5, 1962
8:00 A.M.—Worship
9:30 A.M.—Sunday School
11:00 A.M.—Worship and Communion Sermon by the Rev. Carl L. Washington.
6:00 P.M.—Vacation Bible School Closing Exercises Miss Lovie J. Williams, Supt.
A CORDIAL WELCOME TO ALL

WAYSIDE BAPTIST CHURCH
1410 PENNSYLVANIA AVE.
SUNDAY, AUGUST 5, 1962
9:30 A.M.—Sunday School.
11:00 A.M.—Morning Worship. Sermon by the Pastor. Music by the Jr. and Sr. Choirs.
3:30 P.M.—Rev. Palmer will be with us for Bro. Fred Dailey. Benefit
ALL ARE WELCOME
Miss Carolyn Billups, Church Clerk
Rev. T. E. Williams, Pastor

PENNSYLVANIA AVENUE A.M.E. ZION CHURCH
"The Church of The Burning Heart"
1116 - 24 Pennsylvania Avenue
SUNDAY, AUGUST 5, 1962
9:30 A.M.—SUNDAY SCHOOL
8:00 and 11:00 A.M.—WORSHIP. Sermon: "THIS ABOVE ALL" by the Pastor. Holy Communion. Music by the Senior Choir and Gospel Chorus No. 1.
3:30 P.M.—WORSHIP SERVICE — Sponsored by the Young Peoples' Class. Sermon by the Rev. William Gray.
CLINTON R. COLEMAN, Minister

ST. JOHN A.M.E. CHURCH
THE FRIENDLY CHURCH WITH THE OPEN DOOR
CARROLLTON AVENUE NEAR LANVALE STREET
SUNDAY, AUGUST 5, 1962
8:00 A.M.—Early Worship. Sermon: Rev. Gertrude S. S. Wells. Music — Senior Choir.
9:30 A.M.—Sunday School.
11:00 A.M.—Morning Worship. Holy Communion—Sermon by Dr. I. M. Gray, pastor. Subject "The Supreme Sacrifice". Music by the Gospel Choir
YOU ARE INVITED AND WELCOMED
REV. I. M. GRAY, Minister

AUGSBURG LUTHERAN CHURCH
2610 GARRISON BOULEVARD
at Bateman
9:45 A.M.—SUNDAY SCHOOL
11:00 A.M.—MORNING WORSHIP
REV. PAUL SCHOENEMAN, Pastor

AMES. MEM. METHODIST CHURCH
Carey and Baker Streets
SUNDAY, AUGUST 5, 1962
Holy Communion
8:30 A.M.—Sermon — Theme, "A Broken and Contrite Heart."
9:30 A.M.—Church School, Mr. James Owings, Sup't.
11:00 A.M.—Sermon — Theme, "A Broken and Contrite Heart."
A CORDIAL WELCOME TO ALL
ERNEST P. CLARK, Minister

DOUGLAS MEMORIAL COMMUNITY CHURCH
"The People of the Way"
LAFAYETTE and MADISON AVES.
MARION CURTIS BASCOM, MINISTER
JAMES S. HAMMOND, MINISTER OF MUSIC
SUNDAY
AUGUST 5, 1962
8:30 and 11 A.M.
"WE LIFT THIS CUP"
MR. BASCOM, Preaching
MUSIC
CHANCEL CHOIR
8:30 A.M.
"TEACH ME, O LORD" — Mozart
"THE HEAVENS ARE DECLARING" — Beethoven
11:00 A.M.
"MIGHTY SPIRIT, ALL TRANSCENDING" — Mozart
"PRAISE YE THE FATHER" — Gounod
Church School — 9:30 A.M.