WHEN YOU FINISH READING YOUR AFRO PASS IT ALONG TO A FRIEND

Houses For Rent 42 Houses For Rent 42

DAY VILLAGE

TURNER STATION

805 AVONDALE ROAD, BALTIMORE

RENT A HOME

4 & 4½ ROOMS
● NEW MANAGEMENT
● GAS HEAT

SUBURBAN GARDEN COMMUNITY

● BEAUTIFULLY REDECORATED HOMES IN COURT AND WATERFRONT LOCATIONS
● VISITORS WELCOME. PHONE AT. 4-7100

1903 LLEWELYN AVENUE — 3 rooms and bath. LE. 9-4105.

17 NORTH CASTLE Street — 4 rooms, bath. Newly decorated. $11. 6-1122.

Houses Wanted 43

CASH FOR YOUR HOME
IN 24 HOURS
G.I. or Non-G.I.
CITY REALTY BROKERS
CEnter 3-6446

CASH FOR HOUSES
HO. 7-7331

SMALL HOUSE — Two in family Northwest Section. 523-4338 after 4:30 p.m.

Lots For Sale 46

LOTS
Near Glenburnie

3 lots together (corner) at Wilhelm and Valentine Aves.

Total Footage 153 x 137

Roger J. Johnson Co.
Day LA. 3-7267
Nite LA. 3-5564

LOTS FOR SALE
MORGAN PARK
and
DOUGLASS PARK SECTIONS
Call LO. 6-2300
or apply
WARD and STULL
3029 W. North Ave.

OYSTER HARBOR PAY Annapolis —$250.00 down is all you need to own a beautiful lot at beach. Bob Ashcola 4-1273 or Lincoln 44970, owner.

APPROXIMATELY 20 acres of land. Wooded. In Anne Arundel County near Annapolis. Asking $2,500.00. Write Box 247 E. Lind, Rt. 1, Box 247 E, Millersville, Maryland.

FOREST PARK 50x150 — Improved with fruit trees — utilities. 4013 Elderon Avenue. Price $2,000.00. LE. 9-1868. Nights, RO. 4-6179.

Real Estate For Sale 47

2513 LOYOLA SOUTHWAY—Duplex, hardwood floors, tile bath, 5 rooms — 2nd floor, 4 rooms — 1st floor. Will help finance. LI. 2-5315.

CORNER COTTAGE — $10,000.00 in fee or ground rent. 4001 Carlisle Avenue. Open house — 2 to 6. Sunday, September 2nd or call LD. 8-9440.

FOR SALE
$100 DOWN
1310 HOMESTEAD ST. G.R. $95.00
3811 CRANSTON AVE. G.R. $96
2911 ULMAN AVE. G.R. $90.00
542 WINSTON AVE. G.R. $90.00
779 LINNARD ST. G.R. $96.00
724 EDGEWOOD ST. G.R. $96.00
LIFE REALTY
SA. 7-4240

Real Estate For Sale 47

ROBERT A. LEE

BRING US YOUR HOME PROBLEMS. SALES - RENTAL - FINANCING and LISTING HOUSES FOR SALE ALL SECTIONS CITY and SUBURBAN.

2909 BLK. ALLENDALE Rd. 4-bedroom cottage. Owner moving out of town. Take over existing mortgage.

2200 BLK. OAKFIELD AVE.—Porch front, 3 bedrooms. Modern kitchen and bath — club cellar.

4300 BLK. SPRINGDALE AVE. — Duplex 3 bedrooms each.

2800 BLK. BARRINGTON RD. Cottage. 4 bedrooms. Club cellar.

2700 BLK. OVERVIEW RD. — Porch front. 2 bedrooms. Club cellar.

100 BLK. N. WHEELER AVE.— Porch. 6 rooms, bath.

1100 BLK. N. McKEAN AVE. —6 rooms, bath. FormStone. Storm windows and door.

3800 BLK. RIDGEWOOD AVE. — 6 rooms. Bungalow. Porch.

4300 BLK. MAINE AVE. — Duplex, 2 bedrooms, living room, dining room. Modern kitchen and bath each apt.

2300 BLK. GUILFORD AVE. —4 bedrooms. Oil heat. Bargain.

3800 BLK. SEQUOIA AVE. — Cottage, porch front, 3 bedrooms, modern kitchen and bath. Club cellar.

MANY OTHERS TO SELECT FROM

FOR RENT
HOUSES and APTS.—WALBROOK - FOREST PARK and ASHBURTON.

LAND FOR SALE
LOTS or ACRES

SUPER REALTY CO.
CE. 3-8524
Call Mr. Lee, LA. 3-3368
24 HOURS SERVICE
SUNDAYS and HOLIDAYS

IDEAL FOR DR. OR DENTIST
701 Wildwood Parkway
Excellent condition. Modern kitchen and bath. Spacious grounds Priced right.

3928 FLOWERTON RD. Lovely group home, 6 rooms and bath. Priced right.
BERNARD E. TERRY
REAL ESTATE SERVICE
LI. 2-9899

Special Summer Showing

OVER 100 NEWLY REMODELED HOMES

$ FROM 150 Down

TRADE - YOUR PRESENT HOME

NORTHWEST

504 EDGEWOOD STREET
FOUR BEDROOMS. Porch front. Well Landscaped Lawn. Four rooms on first floor. ULTRA MODERN KITCHEN WITH BUILT-IN WALL OVEN AND RANGE TOP, STAINLESS STEEL SINK AND NATURAL WOOD CABINETS. Oil heat. Ground rent $96.00. Hardwood floors.

3428 EDMONDSON AVE.
FOUR BEDROOMS. Sun Parlor and three rooms on first floor. Modern bath. Clubroom with tile walls, floor and ceiling. Hardwood floors. Hot water heat. Extra basement flush. Ground rent $96.00. Fenced rear yard.

763 LINNARD STREET
Porch Front. Six rooms and Modern tile bath. FIREPLACE. Hardwood floors. Ground Rent $96.00. Storm doors and windows. Garage.

3806 CRANSTON AVE.
STONE PORCH FRONT WITH TILE FLOOR. Six rooms, and Modern tile bath. Unit Kitchen. Hardwood floors. Hot water oil heat. Ground rent $96.00. Storm windows and doors. Also Awnings.

NORTHWEST

38 N. ABINGTON AVE.
Two story, tile and concrete porch front, Living room, dining room and unit kitchen with tile floor on first floor. Large bedrooms and bath on second floor. Oil Heat. Ground rent $96.00. Storm doors and windows.

605 DENISON STREET
CORNER, porch front home. Six rooms and bath. Daylight rooms. Two Car Garage. Ground rent $96.00. Fenced in yard.

4021 CRANSTON AVE.
STONE PORCH FRONT HOME WITH TILE FLOOR. Six rooms and modern tile bath. Unitized kitchen. KNOTTY PINE CLUB-ROOM, POWDER ROOM AND BUILT - IN GARAGE. Hot water oil heat. Ground rent $96.00. Storm doors and windows.

3336 CATON AVENUE
Two story, porch front home. Six rooms and bath. Modern unit kitchen. Modern tile bath. BUILT-IN GARAGE. Hot water oil heat. Storm doors and windows. Ground rent $96.00. Fibre-Glas Awnings.

NORTHWEST

779 LINNARD STREET
Porch front with tile floor. Hall, Six rooms and modern tile bath. Hot water oil heat. Hardwood floors. Storm doors and windows. Two Car Garage.

700 GRANTLEY STREET
CORNER — 2 story — FOUR BEDROOM HOME. Porch front. First floor: Hall, living room, dining room, kitchen and kitchenette with units. Complete Extra bath in basement also Built-In Closets. Oil heat. Ground rent $96.00. Aluminum storm doors and windows.

DRUID HILL

2326 DRUID PARK DRIVE
KNOTTY PINE CLUB-ROOM WITH LARGE POWDER ROOM, having a Shower Stall. Modern Patio porch front with Iron Roof and Railings. Unit tiled kitchen. Six large rooms. Modern tile bath with linen closet. Ground rent $96.00. Hot water oil heat.

CLIFTON PARK

2801 KIRK AVENUE
CORNER — Enclosed Porch Front Home. Six rooms and bath. Also enclosed rear porch. Brick Garage. Oil heat. Ground rent $96.00. Extra bath in basement.

CLIFTON PARK

2618 ROBB STREET
Sun Parlor and three rooms on first floor. 2nd flr.: 3 private bedrooms and bath. Hardwood floors. New hot water oil heating plant. Ground rent $96.00. Modern unit kitchen with Tile floor.

1304 HOMESTEAD STREET
STONE PORCH FRONT. Six rooms and tile bath. PANELLED CLUBROOM WITH BAR AND COMPLETE BATH. Hardwood floors. Hot water oil heat. Ground rent $96.00. Storm doors and windows.

1701 MONTPELIER ST.
CORNER OF AISQUITH STREET. Brick and concrete porch front. Entrance hall, seven rooms and two baths. Unitized kitchen. Hardwood floors. Ground rent $96.00. Hot water oil heat.

NORTHEAST

1316 N. LUZERNE AVE.
Two story, Brick home. Six rooms and bath. NEW ULTRA MODERN KITCHEN WITH BUILT - IN WALL OVEN AND BUILT - IN RANGE TOP, STAINLESS STEEL SINK AND NATURAL WOOD CABINETS. New metal awnings. Ground Rent $96.00. Oil heat.

PARK HEIGHTS

2436 SHIRLEY AVENUE
Modern porch front home. Six rooms and modern tile bath with shower. Hot water oil heat. Storm doors and windows. Awnings. Ground rent $96.00. Hardwood floors.

3831 COTTAGE AVENUE
Concrete porch front. Six rooms and modern tile bath with shower, modern kitchen. Wall to - Wall Carpeting. Tile floor in basement. Ground rent $96.00. Hot water oil heat.

2920 NORFOLK AVENUE
Porch Front. FOUR BEDROOMS. PANELLED CLUB-ROOM WITH TILE FLOOR. Modern Unit kitchen with Stainless Steel Sink and work counter. Powder room on 1st floor. Tile bathroom. Extra basement flush. Ground rent $96.00. Hot water oil heat.

YORK ROAD

4445 WRENWOOD AVE.
Two story, modern porch front home. First floor: living room, dining room, and Unit Kitchen. Large spacious bedrooms and modern tile bath. Storm doors.

5103 GOVANE AVENUE
Modern Patio porch front home with Aluminum Awnings. Six rooms and modern tile bath. Hardwood floors. Ample closet space. Extra basement flush. Ground rent $96.00. Aluminum storm doors and windows.

CALL ANY TIME 9 TO 9
MU. 5-3377

M. GOLDSEKER

218 W. FRANKLIN ST. (Near) HOWARD

MANNING-SHAW offers

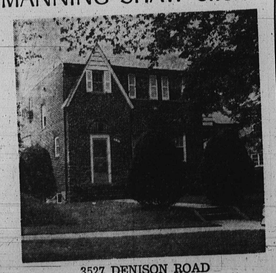

3527 DENISON ROAD

Ultra-modern Brick Detached Cottage. 7 rooms, 2½ baths. 1st fl. contains living room with log burning fireplace, dining room, Unit Kitchen with Chambers Range, automatic dishwasher, garbage disposal, Breakfast Room, POWDER ROOM. 2nd fl. contains 3 spacious bedrooms with BATH next to master bedroom. Additional Ceramic bath. KNOTTY PINE CLUB CELLAR WITH BAR. Stall shower. 1-car brick garage, side porch, and wall-to-wall carpeting, draperies, cornices, Venetian blinds, storm windows and doors. Large mirror in living room. Extremely well priced. ASHBURTON.

120 OTHER SELECTIONS

MANNING-SHAW

NO. 9-6262 | Eves., Sun.—FO. 7-9281

EDMONDSON VILLAGE

$400 DOWN F.H.A.
LOW, MONTHLY PAYMENTS

3706 EDMONDSON AVE. Large porch front brick group, 8 large rooms, bath. Fenced yard. H.w. oil heat. Finished basement has 2 rooms, kitchen and full bath. Can be used as 1 or 2-family home. Asking $9450 G.R. $96. Make An Offer

3912 FLOWERTON RD. Modern porch front brick group in perfect condition. 6 large rooms, tile bath, fenced yard. Complete knotty pine club basement with fireplace and full bath. Only $9,850 G.R. $90

3807 CRANSTON AVE. Immaculate stone porch front brick group home. 6 large rooms, tile bath, electric kitchen, full cement basement. H.w. oil heat. 1-car garage on separate lot. Only $8,750 G.R. $90.

CALL ON THESE AND THE OTHER FINE 3 and 4-BEDROOM HOUSES THAT WE HAVE IN THIS AREA.

THAMAGOS REALTY CO.
LO. 6-4995

3609 BLOCK GRANTLEY Road—Fine 2 story porch front home. Reasonable. LE. 9-0607 — RO. 7-2812.

ATTENTION . . . ASHBURTON! !

ASSUME 4½% G.I. MORTGAGE
$113.00 TOTAL MONTHLY PAYMENT

Detached brick cottage. 3 large bedrooms, 3 bath rooms, large living room with log burning full mirrored fire place and open stairway. Full length drapes and wall to wall carpeting. Side Porch off living room with wrought iron rail, large dining room, completely unitized kitchen with garbage disposal, exhaust fan and snack bar. Beautiful club room with built-in mirrored back bar and booth, game and utility room with pool table, storm windows and door throughout, Venetian blinds. Hot water oil heat. Automatic gas hot water heater, washer and dryer. Large beautifully shrubbed lot with 50'x50 picket fenced back yard, large brick garage with overhead door.

Call Anytime
LI. 2-7104 664-6069

BEAUTIFUL HOUSE
FOR SALE
4100 BLK. FOREST PARK AVE.
All modern, Corner, Club cellar. Price reduced for quick sale. $8,950. Many others to choose from, City or Suburbs. Call Agent
ST. 9-3092

FOR SALE
Low Down Payments
1611 N. GAY ST.
6 rooms and bath
E. BIDDLE ST.
8 story, 5 bedrooms and bath.
2901 KIRK AVE.
Corner — 8 rooms and bath. 2-car garage.
302 S. FRANKLINTOWN ROAD
Group row. FormStone front.
3527 GELSTON DRIVE
(facing the park)
Stone porch front. 6 rooms and bath.

BUSINESS OPPORTUNITY
Seafood and Tavern Business—including property. Going business. 7-day. B.W.L. License. Will sell cheap.
Call agent — 728-6359

SEAWELL REALTY
274 S. HIGHLAND AVE.
Call Agent
732-8355

OWNERS SALE
ASHBURTON SECTION
EGERTON RD. — Stucco house 3 bedrooms, 2 baths. 27 ft. living room, dining room, kitchen, breakfast nook. Finished attic. Side porch. Garage. Large landscaped lot. Carpeting. Wall mirrors. Will sacrifice.
LI. 2-8790

LARGE HOUSES
LOW PRICES
2303 MONTICELLO ROAD
3 bedrms., lge. kitchen, dining and liv. rm. Beautiful den with bar. Clubrm. Carpeting.
3809 SEQUOIA AVE.
6 bedrms., clubrm., many extras. Lge. corner lot.
HOFFMAN, FL. 8-0619

Champion Offers

ONLY
$11,950
G.R. $120

3617 FOREST PARK AVENUE

ASHBURTON. Asbestos shingled duplex. 1st flr. living room, dining rm. with wall mirror, bedrm. kitchen and modern bath. 2nd floor 3 rooms, kitchen and bath. Extra 2 rooms on 3rd flr. PANELED CELLAR WALLS. Hot water oil heat. Automatic hot water heater. — Beautiful 73 x 158 lot.

Champion Realty
FO. 7-5679 LE. 9-4161

VALUABLE CHURCH PROPERTY
FOR SALE
to responsible minister and congregation.
818-818 N. GILMOR ST.
Call RO. 4-7156

OWNER'S SALE
FOREST PARK
MODERN, 3 bedrooms, 2-story brick group home; 2 panelled club rooms; Porch and Yard. $8850 plus G.R. LI. 2-9194.

WHEN YOU FINISH READING YOUR AFRO PASS IT ALONG TO A FRIEND

It's True!

OVER 100 REMODELED HOMES!

$100 DOWN

TRADE IN YOUR PRESENT HOME

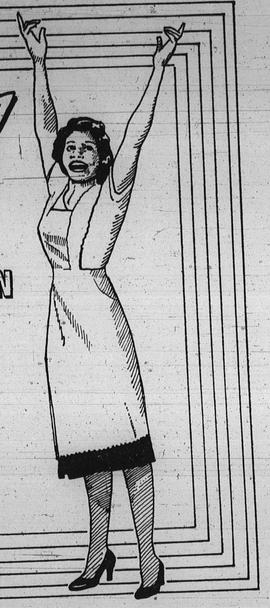

NORTHWEST

3800 HARLEM AVENUE
STONE porch front with Tile floor and awning. Six rooms and modern bath. Modern kitchen. Clubroom. Hot water oil heat. Awnings. Ground rent $96.00. Storm doors and windows

2815 W. MULBERRY ST.
Modern Patio porch front with Lovely Lawn. First floor: living room, dining room, and modern unit kitchen. Second floor: spacious, private and daylight bedrooms with large closets. Modern tiled bath with linen closet. Hardwood floors. Tiled floor basement. Ground rent $96.00. Aluminum storm windows and doors.

117 S. MONASTERY AVENUE
Porch front - six rooms and modern tile bath and shower. FIREPLACE in living room. Unitized kitchen. Hot water oil heat. Ground rent $96.00. Storm windows and doors.

3601 GELSTON DRIVE
CORNER—Two story, concrete porch front. Six rooms and modern tile bath. Unit kitchen. Hot water oil heat. BUILT-IN TWO-CAR GARAGE.

NORTHWEST

4243 FLOWERTON ROAD
Patio porch front. Nearly new modern home. Six rooms and modern tile bath with shower. Modern kitchen. Large finished Clubroom with Powder room. Hardwood floors. Ground rent $96.00. Storm windows and doors. Hot water heat.

3328 CATON AVENUE
Modern porch front home. Six rooms and modern tile bath with shower. Modern kitchen. Tiled basement floor. Hardwood floors. Storm doors and windows. Awnings. Ground rent $96.00. BUILT-IN GARAGE.

724 EDGEWOOD STREET
CORNER-FOUR BEDROOM Brick home. Porch front with Wrought Iron Railing. Hall, living room, dining room, dinette and unitized kitchen on first floor. Complete bath in basement. Ground rent $96.00. Hot water oil heat.

71 S. MORLEY STREET
Porch front - six rooms, bath and powder room. Hardwood floors. Hot water oil heat. Ground rent $96.00. Fenced in rear yard.

NORTHWEST

3415 EDMONDSON AVE.
Two story, brick, porch front home. Six rooms and large bright bathroom. Hot water oil heat. Storm doors and windows throughout. Ground rent $96.00. Beautiful fenced in yard.

4011 CRANSTON AVENUE
STONE porch front home arranged as a duplex. 1st flr: 2 rooms and unit kitchen with exhaust fan. 2nd flr: 2 rooms and kitchen that is unitized. PANELLED CLUB-ROOM and full bath, utility room, Cedar - lined closets. Hot water heat. Hwd. floors. Storm doors and windows. Awnings. Ground rent $96.00. Fenced yard with Garage.

FOREST PARK

4117 NORFOLK AVENUE
Porch front. Hall, six rooms and tile bath. Pantry. Unit kitchen. Hardwood floors. Hot water oil heat. Ground rent $96.00. Fenced yard.

DRUID HILL

903 ALLENDALE STREET
Modern, two story, porch front home. Six rooms and bath. Modern tile bathroom. Unitized Kitchen. Hot water heat. Ground rent $96.00. Rear yard is hedged in. Storm windows.

CLIFTON PARK

2629 KIRK AVENUE
STONE PORCH FRONT HOME. First floor: three rooms and rear porch. Large bedrooms and two Baths. Hot water oil heat. Hardwood floors. Ground rent $96. Jalousie windows in rear.

1340 HOMESTEAD STREET
STONE PORCH FRONT. Six rooms, large pantry and tile floor bath. Unitized kitchen. Extra flush in basement. Hot water heater. Hardwood floors. Ground rent $96.00. Concrete block Garage.

YORK ROAD

542 WINSTON AVENUE
STONE PORCH FRONT. First floor: four rooms. Second floor: three rooms and tile bath with separate shower. Extra bath in basement. Hot water oil heat. Ground rent $96.00 BUILT-IN GARAGE.

528 RICHWOOD AVENUE
Semi-Detached porch front home with attractive lawn. Six rooms and tile bath. Unitized Kitchen. Hardwood floors. Ground rent $96.00. Oil heat.

FIRST REALTY CO.
3132 WEST NORTH AVENUE

CALL ANY DAY INCLUDING SUNDAY
FROM 9 to 9
WI. 7-1500

FIRST TIME OFFERED
GOVANS COTTAGE

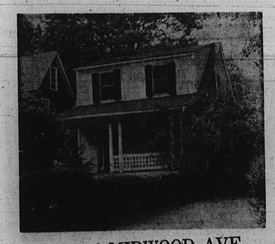

5106 MIDWOOD AVE.

ONLY $7950 GR. $90

F.H.A. DOWN PAYMENT $300 Plus Settlement. Lovely white cottage on quiet suburban street. 7 rooms and bath. Large lot 42' x 175'. For the family that wants a detached home at a low cost.

TRADE-INS CONSIDERED

HENRY E. CAPLAN
669-1260 Eves and Wk Ends FL. 8-0357
BROKERS COOPERATION INVITED

Champion Realty

ONLY
$11,950
G.R. $120

4309 SPRINGDALE AVENUE

FOREST PARK. White asbestos shingled cottage with stone steps and large front porch. DUPLEX. 1st flr. 2 bedrooms, livingrm with real fireplace, diningrm, modern unit kitchen, modern tile bath and enclosed porch. 2nd flr. apt 2 bedrooms, livingrm, modern kitchen and bath. Separate entrances. Venetian blinds. Storm windows. Separate G and E meters. Steam oil heat. Auto. hot water htr. Very pretty 50 x 185 lot. 1 car garage. Now being redecorated.

Champion Offers
FO. 7-5679 LE. 9-4161

ASHBURTON

A sizzling buy of something perfect. Deluxe duplex. Affords all family comforts and privacy while the other fellow pays expenses. Faces lake on Hilton St. Each apt. has 3 bedrooms, 2 baths. JULES FINKEL HU. 6-2292

WEST ARLINGTON

TRIPLEX — Income producing property on lovely corner. Buy with low down payment and live rent free. Kay Schiff MO. 4-5614

FIOLA BLUM RO. 4-0075

There is a difference...

IN BUYING A HOUSE
and
BUYING A HOME!

COTTAGES and BUNGALOWS

4000 CARLISLE AVE.
3407 GWYNNS FALLS PARKWAY
2400 BLK. SHIRLEY AVE.
3934 NORFOLK AVE.
2908 FOREST GLEN
2607 ROSLYN AVE.

BRICK GROUP HOMES

110 ALLENDALE ST.
3212 NORMOUNT AVE.
2105 WINDSOR AVE.
521 ALLENDALE ST.
729 EDGEWOOD ST.
2127 MT. HOLLY ST.
1322 KENHILL AVE.
712 LINNARD ST.
519 WINSTON AVE.
5107 GOVANE AVE.
2540 W. PRATT ST.
3766 COLUMBUS DR.
2809 KIRK AVE.
1919 DUKELAND ST.
1824 BROADWAY
824 WILDWOOD PKWY.
2230 WALBROOK AVE.
2019 SINCLAIR LANE

MANY OTHERS TO CHOOSE FROM

Call For Our Courteous Door To Door Service. Your Personal Inspection Will Reveal More Than We Can Describe.

Call LO. 6-2300
WARD & STULL
3029 W. NORTH AVE.

GOOD INVESTMENT — Young couple, 5012 Pilgrim Road. Refaced to sell. $7,950.00 plus $60.00 ground rent. Call Mr. Fidetz, evenings, Saturday or Sunday to inspect.

OWNER'S SALE — Northwest Baltimore 4-bedroom home. Many extras. Corner of Mohawk and Belle. Sacrifice, $10,900.00 plus ground rent. Dealers protected. LI. 8-9244.

REGENT PARK HOMES

CATONSVILLE AREA — ALL CITY CONVENIENCES

SAMPLE RANCHER OPEN FOR INSPECTION
SATURDAY, SEPT. 1st 4 to 7 P.M.
SUNDAY, SEPT. 2nd. 2 to 7 P.M.
MONDAY (LABOR DAY), SEPT. 3rd, 2 - 7 P.M.

3 bedrooms, ceramic tile bath, natural Birchwood unit kitchen with built-in oven and range, large living room, dining room, full basement with flush, all copper piping, plenty of closet space, fully sodded, concrete driveway. Close to schools, churches, shopping center. Lot size 60 x 105. Some larger.

PRICE $13,990 PLUS G.R.
ALSO 3 NEW SEMI-DETACHED HOMES LEFT

Situated at Edmondson Ave. and Wesley Ave. in Catonsville. By car — Take Edmondson Ave. to Wesley Ave. By Bus — Take No. 23 Bus line to door.

Weekdays: EXCELLENT FINANCING AVAILABLE For Further Information, call LA. 3-0168 NO. 9-3124
BARNHILL REALTY CO.
Mr. Cardwell — LI 2-2179
Mrs. Maith — LA. 3-5014

By Appointment

ANOTHER COMMUNITY of FINE HOMES by PAUL PET CONSTRUCTION CO.

U. S. GOVERNMENT
OVER 100 TO CHOOSE FROM
REPOSSESSED HOMES FOR SALE
ALL SECTIONS

ALL SECTIONS
1. These homes are available to vets, non-vets, widows, divorcees and single women who qualify.
2. We have ranch homes, row-houses, semi-detached and cottages.
3. Low down payment — up to 30 years to pay.
4. Settlement fees less than half the amount you pay when purchasing any other way.
5. Our interest rate is only 5¼%

THIS WEEK'S SPECIALS

4802 OLD YORK ROAD—2-story brick row, 5 rooms and bath, 2 bedrooms, hot water oil heat, hardwood floors, porch front, modern unit kitchen and lovely back yard, wash tubs. 2-year old. $150.99 Down—$68.81 Per Month.

2532 GARRETT AVE.—2-story brick row, 6 rooms and bath, 3 bedrooms. Steam oil heat, hardwood floors. Porch front, modern kitchen. Lovely back yard. Semi-club cellar with wash tubs and flush. $150.00 Down, $81.24 per Month.

DENKINS REALTY BROKERS
Office: NO. 9-3516 — Authorized Sales Broker — Home: LA. 3-3268

LOVELY HOMES

One of these may be what you are looking for:

3704 GRANTLEY ROAD 4-bedroom cottage in excellent condition. Large lot with two-car garage. Spacious throughout. Submit offer.

2530 HARLEM AVENUE Cor. Whitmore Avenue. Duplex. Corner group. Very nice home with paneled club basement.

3539 LIBERTY HEIGHTS Ashburton. Duplex. Group home in splendid condition. 2nd floor furniture included.

3719 YOSEMITE AVE. Ashburton. Duplex cottage in excellent condition. Nice large rooms throughout. 2-car garage.

3713 EDMONDSON AVE. New Listing. 4-bedroom group home in excellent condition. New wiring, birch storm doors and windows. Priced right for quick sale. Call Mr. Lewis MU. 5-4084 or LI. 2-1790.

HAMPDEN

2302 DRUID PARK DR. 2 story brick, porch front and rear. Living room, dining room kitchen, 3 large bedrooms with tile bath, this house is in excellent condition. Call now. Mr. Trieschman DR. 7-7070.

W. BURTON GUY INC.
REALTORS
WE MULTIPLE LIST
MU. 5-4084

MANNING-SHAW offers

4117 MOUNTWOOD ROAD

Modern brick, 2-story, 6 rooms and bath, modern unit kitchen, knotty pine room, gas range, shrubbery, storm windows. Excellent condition.

PRICE $9950 — G.R. $96
FHA DOWN PAYMENT — $350
Vacant and Ready for Immediate Occupancy
120 OTHER SELECTIONS

MANNING-SHAW
NO. 9-6262 | Eves. and Sun., FO. 7-9281

KAY REALTY
offers

OPEN FOR INSPECTION
SUNDAY 2-5 P.M.
914 MT. HOLLY ST.

Modern porch front home. 6 rooms, ceramic tile bath, hardwood floors, full length knotty pine club cellar, hot water oil heat, Modern unit kitchen, large yard, double brick garage. Perfect condition.

READY FOR IMMEDIATE OCCUPANCY

Many Other Fine Homes Available

KAY REALTY
PLaza 2-2635 BRoadway 6-5311
Eve. and Sunday — HU. 6-8087

$250.00 DOWN
Move Right In

EDMONDSON VILLAGE

3812 COLBORNE RD. — Modern 2 story Brick Porch front near park and playground — 6 rooms and modern ceramic tile bath - unit kitchen — hardwood floors — Full tile bath — Hot water gas heat — Storm doors and windows — Perfect Condition.

TIME REALTY LA. 3-8810