WOMAN'S WORLD

Employment opportunities grow for X-ray technician

(By NNPA News Service)

WASHINGTON — Roughly one-fourth of the more than 60,000 X - ray technicians work in hospitals and over one-third of all registered technicians are employed in hospitals.

The others work in medical and research laboratories, Federal agencies, state and local public health services, physicians' offices, dental clinics, school systems, business or industrial establishments which operate an employee-health program, and military establishments.

* * *

MOST X-RAY technicians are women, and about 70 percent of all registered technicians are women.

Hospitals and research centers are most likely to employ persons skilled in both diagnostic and therapeutic techniques, whereas most other establishments usually employ only diagnostic technicians.

Most technicians work in large cities where medical facilities and services are largely concentrated. However, there are some jobs in rural areas where a hospital or other medical facility exists.

* * *

IN ADDITION, the widespread use of X-ray for routine medical examinations in various health and welfare and industrial preventive brought about expansion in medicine programs has brought about expansion in the utilization of small mobile X-ray terms.

Training programs in X-ray technology approved by the Council of Medical Education and Hospitals of the American Medical Association are the most widely accepted courses of study. These programs are conducted by hospitals or by medical schools affiliated with hospitals.

* * *

IN JUNE 1960, there were 650 approved schools for X-ray technology located throughout the United States, nearly a 100 percent increase over 1953. Of these, about 85 percent offered a 24-month training program in 1960. In a few schools, a 36-month curriculum was available, and one had a 48-month program.

All of the approved schools require that applicants be at least high school graduates, and a few require 1 or 2 years of college or a certificate from an approved nursing school.

* * *

ONE SCHOOL accepts only registered nurses. High school courses in mathematics, physics, chemistry, biology, and typing are considered desirable, but generally are not required. Preference is usually given to applicants between the ages of 18 and 30.

Aside from the maintenance expenses, the cost of training in approved hospital schools is relatively low. Almost two-thirds of these schools charged no tuition in 1960, and most of the others charges less than $200 for the complete program.

Some charged the regular fees of the affiliated university. More than three-fourths of the schools paid their students a stipend.

* * *

SALARIES FOR X - ray technicians vary widely among geographic areas of the country and between urban and rural areas. Beginning technicians generally receive from $3,000 to $4,200 a year, according to authorities in the field.

For more information, consult "The Outlook for Women as Medical X-Ray Technicians," Women's Bureau Bulletin 203-8, 1954, Superintendent of Documents, Washington, D.C., price 25 cents.

Mrs. Bourne heads chapter Jacks, Jills

BROOKLYN, N. Y. — Mrs. Gwen S. Bourne was formally inducted as president of the Brooklyn chapter of Jack and Hill of America, here, Sunday.

The new officers were installed at a family breakfast at Lenco's Ridgewood Lanes, which was attended by 200 parents and children.

Mrs. Vi Curtis Hinton of Washington, director of the Eastern Region, officiated at the induction.

* * *

OTHER NEW officers are: Mesdames Dorothy M. Bostic, first vice-president; Evelyn Jackson, second vice president; Gloria Hudnell, corresponding secretary; Mesdames Dorothy Bryant, recording secretary; Bessie Hailstock, financial secretary; Shirley Tempro, treasurer and Emma St. Bernard, historian.

Mrs. Bourne, a charter member and first president of the chapter, was returned to office last June. She succeeded Mrs. Victoria Harris.

Crab sandwich

A touch of curry and a dash of thyme spark the crab salad filling of delicious Cosmopolitan Crab Sandwich. It's perfect to serve at any time of the year as well, whenever an extra-special sandwich is called for.

* * *

FROM THE HOSTESS' standpoint, Cosmopolitan Crab Sandwich is an excellent party sandwich because you can prepare the crab filling ahead of time to allow the flavors to blend.

Butter hamburger buns early, too, and wrap carefully to insure freshness at mealtime.

* * *

JUST BEFORE serving spread the crab salad on hamburger buns, top with Swiss cheese and black olive rings and broil just 'til bubbly-hot.

Plan the rest of the menu to contrast in color and texture with the flavorful sandwich — green beans sprinkled with slivered toasted almonds, tossed begetable dessert.

* * *

meals for both family and guests are good choices nutritionally because sandwiches supply many of the important nutrients you need every day. Hamburger buns and all enriched breads contain three B-vitamins: thiamine, niacin and riboflavin and food iron.

* * *

FOR COSMOPOLITAN CRAB SANDWICH use one cup flaked crabmeat (7 one half-ounce can), one half cup chopped celery, one fourth to one half teaspoon curry powder, Dash thyme, eight enriched hamburger buns, Butter or margarine, softened, eight one ounce slices process Swiss cheese, one fourth cup sliced pitted black olives, and one fourth cup mayonnaise or salad dressing.

Mix together crabmeat, celery, curry powder, thyme and mayonnaise or salad dressing. Cover and let stand at least one hour to blend flavors. Spread buns with butter or margarine and arrange on baking sheet.

Spread bottom halves of buns with crab mixture. Cover crab mixture with cheese slices and sprinkle with sliced olives. Broil until cheese melts and tops of buns are toasted. Close sandwiches with bun tops. Serve immediately.

Makes 8 sandwiches.

SPADEA DESIGNER PATTERN

A-2198

Jacques Heim
design reproduced by
Suzy Perette

FOR TALL GIRLS

The most positive approach to '62 shapeliness is this imaginative subtle design that's a tribute to the long lean lines of the tall figure. The front bodice and half of the skirt are of a single cut of fabric, cleverely seamed to slant across the midsection in a most flattering manner.

A deep-of-center pleat increases the flare of its gently swaying skirt.

* * *

ZIPPED UP the back for busy-bee fashionables who start their day early and end it late, this almost - any-occasion dress is most effective in fluid fabrics (must be at least 50" wide to avoid piecing) that mould easily to the figure — sponge wools, lacy tweeds, jersey, silk and wool blends, soft drapery linen, cottons, silks or rayons.

From these corresponding body measurements select the size best for you. Our sizing is comparable to that used for better ready-to-wear.

SIZES	BUST	WAIST	HIPS	*LENGTH
14	35½	25	36	47½ inches
14	36½	26	37½	47¾ "
16	38	28	39	48 "
18	40	30	41	48¼ "
20	42	32	43	48½ "

*From Nape of Neck to Waist

Size 12 requires 2½ yds. of 54" fabric for dress. To order Pattern No. A-2198, state size, send $1.00. Add 25c for first class mail and special handling. New Pattern Book No. 22 is available for 50c. Also available are Books No. 20, No. 21 and Duchess of Windsor at 50 cents each. OR all 3 books for $1.25.

Address SPADEA, Box 1005, G.P.O. Dept. Bz-2, New York 1, N.Y.

with "OVEN RISE" NEW
NEW with "OVEN RISE"
"OVEN RISE" NEW with
NEW RISE"
with "O NEW
NEW RISE"
"OVEN with

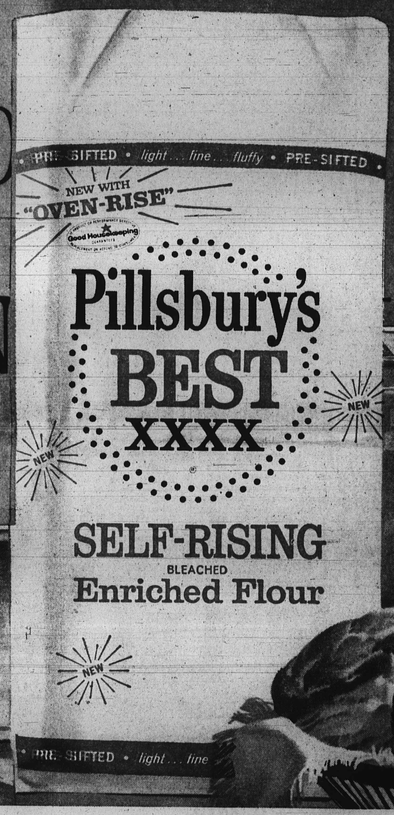

"OCTOBER IS NATIONAL BISCUIT/MUFFIN MONTH"

Finally....a "RISE" that lasts 'til baking time!

Perfect biscuits without last minute fuss! Amazing! Pillsbury's new OVEN RISE makes such a difference you could actually mix and cut your biscuits hours ahead. Because the dough waits for you. Holds more rise 'til oven heat hits.

Interruption-proof! When you make your biscuits right at mealtime, new OVEN RISE makes all the difference, too. Phone rings? Family comes in? Now you can safely pause in the middle of the making, and still get perfect biscuits.

Or make them ahead. Try it, with new OVEN RISE. Mix and cut biscuits hours ahead if you like. Refrigerate, then bake just before mealtime. Either way: get the lightest, finest, fluffiest biscuits ever. Try! See!

Biscuits made with this new flour hold more rise 'til oven heat hits. Light, fluffy, perfect!

Pre-Sifted for you. Light! Fine! Fluffy! And double guaranteed: guaranteed when you don't sift, guaranteed when you do.

Follow any self-rising flour recipe from any magazine, cookbook, flour sack.

Whether it calls for sifting or not, Pillsbury's BEST Self-Rising Flour will give you the finest results possible, or your money back.

Pillsbury's BEST is *the* Self-Rising Flour with the Good Housekeeping Guaranty Seal!

MISSISSIPPI LEARNING TO OBEY

MARSHALS TAKE OVER — Overall scene shows line of marshals around the administration building at University of Mississippi at Oxford this week when the college enrolled first known colored student in 114 years. Riots, which erupted, have been termed 'horrible nightmares,' by seasoned reporters. Estimates are that at least 10,000 Army, National Guard and Military Police were in the vicinity of the college campus at AFRO press-time. Note crowd of students near the building. First colored student at U. of Miss., was light-skinned Harry S. Murphy Jr., a Navy vet, who attended in 1945-46, lived on the campus.

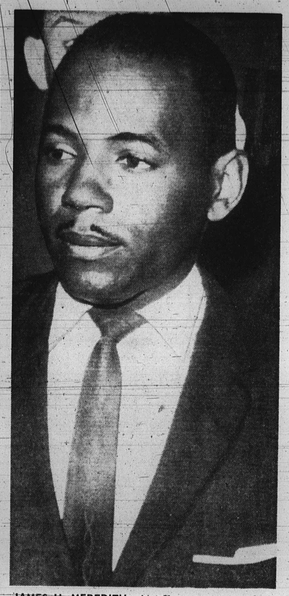

JAMES H. MEREDITH, Air Force veteran who saw combat service in Korea, is center of Uiversity of Mississippi violence. His entrance into the state-supported school this week climaxed his year-long court battle. He enlisted and received support of NAACP legal counsel in his fight to study at the college of his choice in his native state.

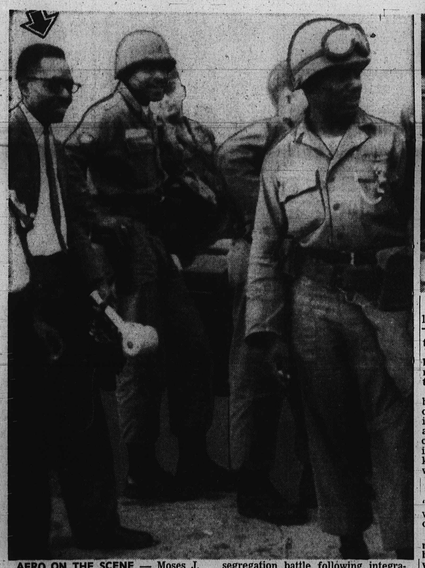

AFRO ON THE SCENE — Moses J. Newson, Baltimore AFRO city editor, is shown (arrow), talking with soldiers on duty at the riot-torn University of Mississippi campus in Oxford. Mr. Newson, who covered desegregation battle following integration of Little Rock schools, said the Mississippi violence is 'worse than Little Rock.' Soldiers are unidentified because of fear of reprisals.

RIOT AFTERMATH — Three burned-out cars are evidence of the violence which rocked the college town of Oxford, Miss., this week, after federal marshals enrolled brown-skinned James Meredith in U. of Miss. Two persons were killed and 75 reported injured.

MRS. MEREDITH, wife of the U. of Miss. student, has backed her husband in his efforts to desegregate the 114 - year - old university. Mrs. Meredith (Mary June), and her husband, have a two-year-old son, James Jr.

—Oxford citizens

(Continued from page 1)

have had racial trouble."

Schools were closed in Oxford Monday because of the trouble Sunday and fear there might be further disorder on Monday. There was disorder, but not so serious as the night before.

Mr. Gooden said Oxford has no Urban League or NAACP because they are not needed just as there is no Citizens Council.

* * *

MRS. OLIVIA MITCHELL, private houseworker, explained:

"I hate to see all the angry people but I've read about this for years. It seems kind of odd now that it's right here on us.

"We mix in the banks and stores and things and I don't see anything wrong with his going out there."

Mrs. Mitchell said the people she works for "have not changed since the trouble started and have not said anything about it except to tell me if it gets worse not to go out."

Here are some other comments:

Nathan Hodges, a mortician: "Most of the people here have too much to lose for any long and bitter fight. Things have been in a mess but seem to be quieting down now.

"Most of us would be more concerned about the university being closed, than about it being integrated, although a lot of people don't like the idea of Meredith being out there."

* * *

THOMAS JONES, cab company operator:

"I feel it will take some time to overcome the attitude of some, but it will calm down in a few days if no one makes a wrong move.

"Right now the army troops are the only thing holding us here. We were happy for it (integration) to go through but we were frightened."

by town:

A brick mason from a nearby town:

"If the outsiders had stayed out of it, it might have gone through without all this mess.

"It seems to me it could have been settled without all this.

"I lost a day on the job here Monday. Couldn't get my truck through the blockade."

* * *

A HOUSEWIFE: "I'm glad Meredith is in school. Maybe some of my children or grandchildren will get to go there.

"It's wonderful, in fact it is was necessary that the troops came in to help us. I know one or two people who left town anyway."

A school teacher who said "this will be my job" if you use my name:

"I'm glad he's out there and I think the troops will have to stay for a long time, but it will be all right."

* * *

A HOUSEKEEPER: "I'll tell you I was scared and especially with all the reports about outsiders coming in here. The troops will have to stay here for a good while.

"Meredith is one grand boy. He's breaking the barriers for my son. God is in the plans.

"Sunday night I hung two bed quilts before my windows. My children kept telling me to cut off the radio and get some sleep, but who could sleep with all that fighting on the campus and not knowing when or where it would end?"

* * *

A CEMENT FINISHER: "I don't see anything wrong with Meredith being out there, we pay taxes.

"I wasn't scared at all last night (Monday). I went on to bed and slept without any worrying at all.

"The soldiers were taking care of us."

"We didn't sleep too well Sunday night though."

* * *

A WOMAN silk finisher: "It's been sort of a serious thing for a few days. I don't want anything serious to happen to anyone, not only to Meredith but to the other race.

"That boy has really fought a fight to make it better for some of us.

"We live in the south and there isn't too much we can say, but we all support him as best we can."

* * *

MRS. SALLIE MAE BELL, housewife:

"We were scared as the devil Sunday. We kept the radio playing night and day to keep up with it.

"I pulled my shades down and was sitting up here scared to death.

"I'm glad he's in school though, and they didn't have any more trouble."

* * *

MRS. ROREAN HOUSTON, housewife: "Sunday was a bad day here. I felt much better when the soldiers came in. It really eased my mind.

"I don't know whether they will let Meredith stay in school after the troops are gone.

"Maybe after a while it won't matter, and he'll just be another student.

"I don't think the children care as much as the older people."

"It's a good thing. Meredith is where he is supposed to be.

"A lot of things need to be straightened out down here. This will help us all."

A janitor at the University of Mississippi, who was listening, said he agreed.

The janitor said he worked in one of the three night janitor crews at Ole Miss and there were 21 persons in his crew. He said there also were two mop crews.

There are also cooks, gardeners, yardkeepers, laborers and other colored workers at the college. The janitor said there were hundreds.

Why colored people leave Miss.-the 'beggar state'

By CHUCK STONE

The poorest state in the Union, Mississippi, is also the most hated by colored Americans if their exodus during the last 10 years is any index.

From 1950 to 1960, more colored people left Mississippi than any state in the Union.

A total of 70,751 colored people took off for the more Elysian fields of the democratic way of life, leaving this Deep South political plantation with 915,743 colored persons, or 42 per cent in a population of 2,178,141.

To the possible speculation that Mississippi has more colored people than other states, it ranks a paltry eighth.

New York state is first with 1,417,511 colored people. North Dakota is last with 777 colored people.

* * *

MISSISSIPPI also has the lowest per capita income of all 50 states.

Its $1,162 is far below the national average of $2,166. Thus, colored people have been leaving Mississippi for two reasons: racial hatred and poverty.

This Deep South state which ranks 32nd in size and 29th in population easily holds the title of "the Beggar State."

While Mississippians only paid out $25,000,000 in taxes, they got back almost $100,000,000 in grants, gifts, and hand outs from the United States government, or $3 for every $1.

This means that colored people all over America have been supporting Mississippi's segregation with their tax dollars.

In case you didn't know it, Mississippi's state bird is the Mocking Bird.

Its motto is "Virtute et armis" (by valor and arms) and this week, Mississippians discovered it was the motto of the United States government, too.

One final fact about Mississippi which explains part of the reason they are set apart from the rest of the other 49 states: it is the only "dry" state in the Union.

And if that isn't enough to convince you to stay—

Poverty, race hatred, and no whiskey — small wonder Mississippi is so backwards.

Suggest 'Ole Miss' draft deferments be cancelled

"Young men who are obviously not benefitting from higher education had far better begin their military service at once.

"Perhaps they will learn lessons in patriotism and maturity in the Army which they will never learn at the University of Mississippi."

Mrs. Caroline R. Ramsay, Republican candidate for Congress in the Seventh District, issued this statement Wednesday, suggesting that draft deferments for students at Ole Miss be cancelled immediately.

Mrs. Ramsay said further:

"As commander in chief of the Army, Navy and Airforce, President Kennedy could speak out far more vigorously than he does about the gross injustice of asking men of color to accept the responsibility of United States citizenship, when all the while we are denying them the very freedoms which they are called upon to defend."

—Mississippi

(Continued from page 1)

was morally and legally wrong.

* * *

THEY CALLED on the mayors and local officials of every town, city and county "to advocate forthrightly and immediately the maintenance of law and order and to urge their communities to that end."

The business and professional men told the people of Mississippi they should support their officials in this moderate position.

There resolution referred to the "tremendous — almost unbelievable — progress" Mississippi has made, which indicated concern over the bad name which clashes over integration gives the state.

* * *

A WHITE grocer had another idea how the plight of his city could be of some assistance to the South in future integration conflicts:

"Every time Gov. Barnett gets one of those offers of some governor to send so and so many men to help him defy the U.S. Government, he should invite the governor here to see what it is they would be defying."

His reference was to the thousands of federal troops now in Oxford or in the area to see that James Meredith can study at Ole Miss.

* * *

EVERYWHERE an Oxford resident goes he sees a soldier — with a gun.

For all Gov. Barnett's defiant statements and promises to prevent integration, and despite the death of two persons and the humilitation brought the state, city and individuals, one thing stands out forcefully for every Mississippian:

Meredith is studying at Ole Miss., and probably will be there until he gets ready to leave — and already signs are there will be others.

THIS IS OXFORD — the college town of Oxford, Miss., is marked here by oval. This is where University of Mississippi is located.