WHEN YOU FINISH READING YOUR AFRO PASS IT ALONG TO A FRIEND

PRO BASEBALL

Friday

*New York at San Francisco

*These games will not be needed if either team has won four of the seven scheduled.

Adventures In GOOD GROOMING

Be Popular
Be a Success

MURRAY'S

Superior Hair Dressing Pomade

No matter if you're trying to make new friends or to become more popular—if you're well-groomed all day long, a tiny dab of MURRAY'S *Superior* Hair Dressing Pomade, applied to your hair in the morning gives you the confidence of being well groomed all day. It's wonderful 'on' as a hair and scalp treatment. Contains no harmful irritants, it's safe to use on all types of hair. 3 mo. supply only 35¢—trial size 10¢. Look for the famous orange can with the man and woman on top.

OTHER SUPERIOR MURRAY PRODUCTS

MURRAY'S HAIR GLO, a wonderful soft dressing for easy-to-manage hair. Contains lanolin and coconut oil. 60-day supply just 35¢.

MURRAY'S HAIR CREAM—contains essential ingredients highly beneficial to healthy hair and scalp. 90-day supply only 79¢.

When you buy MURRAY'S you know you're getting the best.

MURRAYS Superior Products Co., Inc.
456 Charlotte Detroit 1, Mich.

MSA scoreboard

FOOTBALL STANDINGS

School	W	L	Pct.
Division A			
Patterson	2	0	1.000
Poly	1	0	1.000
Calvert Hall	1	0	1.000
Mt. St. Joe	1	1	.500
Dunbar	1	1	.500
Lasalle	0	2	.000
City	0	2	.000
Douglass	0	2	.000
Division B			
McDonogh	2	0	1.000
Forest Park	1	1	.500
Carver	0	0	.000
Mervo	0	0	.000
Edmondson	0	1	.000
Southern	0	1	.000

WEEKEND SCHEDULE

Friday

Forest Park at Carver
Dunbar at Douglass
City at Lasalle
Edmondson at McDonogh
Mervo vs. Southern (Kirk)

Saturday

Patterson at Calvert Hall
Loyola vs. Poly (Kirk)

FOOTBALL SCORES

Md. State 7, Morgan 0
Md. State 14, Howard 0
Bowie St. 44, Knoxville 0
Fla. A&M 52, Lincoln 6
Morris Brown, 25, Bethune 23
Cheyney 19, Voorhees 14
Del. State 20, Howard 9
Jackson 51, Ark. 0
Va. State 21, Shaw 0

PRO FOOTBALL

GAMES THIS WEEK

NATIONAL LEAGUE

Sunday

Balto. Colts at Cleveland
Gr. Bay Packers at Minnesota
Los Angeles Rams at Detroit
Phila. Eagles at Dallas
Pitt. Steelers at New York
San Fran. 49ers at Chicago
Wash. Redskins at St. Louis

AMERICAN LEAGUE

Friday Nite

Dallas Texans at Boston

Saturday Nite

S. Diego Chargers at Buffalo

Sunday

New York Titans at Houston
Denver Broncos at Oakland
Edmondson at McDonogh
Mervo vs. Southern (Kirk Field)

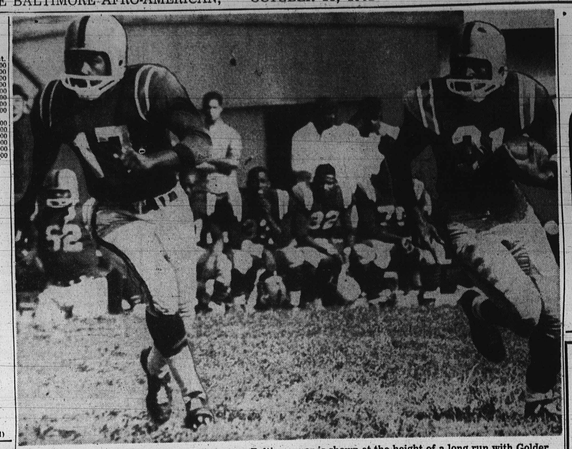

TROJANS FROM BALTIMORE—Two former Baltimore high school stars, halfback Clyde Milner (31) and quarterback Ed Golder (17, aided in Virginia State College's recent, 19-6, win over Howard. Milner is shown at the height of a long run with Golder blocking. They were teammates at Carver High, Baltimore, before enrolling with the Trojans at Petersburg, Va.

Yankee win forces Giants to seek 3rd WS comeback

SAN FRANCISCO, Ca. — The San Francisco Giants returned to Candlestick Park yesterday (Thursday) faced once more with the need for overtaking the New York Yankees in the World Series.

The American League champions, riding the crest of a 3 - run, eight - inning homer by Tom Tresh, took a 5-3 decision in New York Wednesday, and went ahead, 3-2, in games.

• • •

EARLIER IN the series, the Yanks had led in games, 1-0, then 2-1, but each time were tied by Giant comeback victories. The S. F. rebounds were predicted by Willie Mays, the crack NL centerfielder, who was still contending on the club's arrival here:

"We've been getting off the floor all season. We'll do it again."

DAME FORTUNE must have been sitting in the Yankee dugout through the Wednesday game, and if she wasn't, no one can say she doesn't deserve credit for an assist in the Bombers' win.

Their first two runs, for example, were handed them by freakish breaks. In the third, Tom Tresh scored from third on a wild pitch, and in the sixth, Bobby Richardson tallied on a passed ball — both the kind of plays relied upon by pre - teeners in sandlot baseball.

• • •

WHILE THIS was the case in the Yanks' early scoring, it certainly wasn't true in the eighth.

Three solid basehits accounted for the outburst that broke up the game. Ringing singles by Tommy Kubek and Richardson were followed by Tresh's blast into the right seats.

• • •

COMING AS it did in the wake of Jack Sanford's tenth strikeout in a powerful 7-inning pitching chore, the Bomber rally caught Giants fans by surprise.

The large number of old Polo Grounds and National League rooters were sitting smug in a 2-2 tie situation, and waiting for Yankee pitcher Ralph Terry to crack before Sanford.

• • •

SAN FRANCISCO'S hero in defeat was shortstop Jose Pagan.

The 27 - year - old Puerto Rican scored two of the three Giant runs, singling in the third and racing home on Chuck Hiller's double, and homering into the left stands leading off the fifth.

Willie McCovey tallied the third S. F. marker in the top of the ninth. He opened the frame with a single to center and rode the rest of the way on a double by Tom Haller—SAM LACY.

HIGH SCHOOL FOOTBALL

GAMES THIS WEEK
BALTIMORE SCHEDULE

Friday

Forest Park at Carver

Friday

Dunbar at Douglass
Mt. St. Joe at City

Saturday

Patterson at Calvert Hall
Loyola vs. Poly (Kirk Field)

Ermer Robinson, ex-Trotter, named Oakland cage coach

CHICAGO — Ermer Robinson, one of the immortals of the Harlem Globetrotters basketball team, has been named the coach of the newly organized Oakland, Calif., team of the American Basketball League.

Bob Freitas, business manager of the Oakland quintet, announced this week that Robinson has been selected over a long list of candidates from across the country.

This is the second high executive position the 38-year-old Robinson has held in the ABL. Last season, he became the first person to be named business manager of a major league sports organization. He served in that capacity with the Chicago Majors.

He is the second of his race to coach a big league cage team. The first was John McClendon, who coached the ABL's Cleveland Pipers during the 1961-62 season. He has since resigned.

• • •

BEFORE SIGNING Robinson, Oakland had to receive permission from Abe Saperstein, owner of the Chicago club. "I hate to see Robbie leave our organization," said Saperstein, who also owns the Globetrotters, "but this is an excellent opportunity for him. He did a good job for us as business manager, but I think he will do even a better job for the new Oakland franchise and the league as a coach.

"He wants to be closer to the competition, the actual playing of the game. After all, he was a great performer himself, and I think it's still in his blood. He'll do a good job because he knows how to handle men."

Robinson, elated over his selection, predicted in Oakland this week that "Oakland fans will have a team of which they can be proud." A native of San Diego, Eermor said he intends to develop a fast-breaking team, adding:

"I also intend to teach my players some of the Globetrotters' great passing techniques. I want to see more passing, and expect to put more action in the games."

• • •

ROBINSON ANNOUNCED that the Oakland club will train at the Oakland Auditorium, starting this week. He said the training campaign will last three weeks with 20 or more players competing for berths. The players' living quarters were established at the Civic Center Lodge in Oakland.

"We have a nucleus for our squad already," he said, "but no individual players has his job cinched. I intend to give all candidates an equal opportunity to make the team."

TV FOOTBALL CHART

Saturday at West Point, N.Y.
PENN STATE UNIVERSITY

No.	Player	Hgt.	Wgt.	Position
45	George Brome	5-11	167	Halfback
89	Dave Robinson	6-3	220	End
	ARMY			
	(No colored players in football)			

Sunday at Cleveland (NFL)

	BALTIMORE COLTS			
24	Lenny Moore	6-2	190	Off. halfback
27	R. C. Owens	6-3	195	Off. halfback
43	Lenny Lyles	6-2	202	Def. halfback
77	Jim Parker	6-3	275	Off. tackle
	CLEVELAND BROWNS			
28	Ernest Green	6-2	205	Off. halfback
32	Jim Brown	6-2	228	Fullback
36	Charley Scales	5-11	215	Fullback
49	Tom Wilson	6-0	204	Off. halfback
54	Sam Tidmore	6-1	225	Linebacker
60	John Wooten	6-3	250	Utl. guard
73	John Brown	6-2	248	Off. tackle

Sunday at St. Louis (NFL)

	WASHINGTON REDSKINS			
22	Leroy Jackson	6-0	189	Off. halfback
49	Bobby Mitchell	6-0	195	Off. halfback
62	John Nisby	6-0	247	Off. guard
	ST. LOUIS CARDINALS			
22	Prentice Gautt	6-2	200	Off. halfback
38	Bill Triplett	6-2	212	Off. halfback
41	Jimmy Hill	6-2	190	Def. halfback
50	Garland Boyette	6-1	225	Off. guard
73	Ernie McMillan	6-6	255	Off. tackle
78	Luke Owens	6-2	255	Def. end

Sunday at Houston, Texas (AFL)

	NEW YORK TITANS			
25	Mel West	5-9	190	Off. halfback
29	Bill Shockley	5-10	183	Off. halfback
73	Moses Gray	6-3	260	Utl. tackle
75	Proverb Jacobs	6-4	260	Def. tackle
84	Art Powell	6-3	212	Off. end
	HOUSTON OILERS			
28	Charley Frazier	6-0	160	Off. halfback
73	Bob Kelly	6-3	255	Def. tackle

barbecue tonight ?

...this calls for Budweiser.

Buy the Big Size ...serves two full glasses!

where there's life ...there's Bud

KING OF BEERS • ANHEUSER-BUSCH, INC. • ST. LOUIS • NEWARK • LOS ANGELES • TAMPA

LAFAYETTE BOWLING CENTER

Announces

FORMATION OF BEGINNERS MIXED BOWLING LEAGUE

SUNDAYS 7 P. M. STARTING, OCT. 14TH

Husband & Wife—Couples
Individuals Eligible to Join
Bowlers & Beginners Interested in Joining

CALL CE. 3-0785

Come Out and Join the League—$2.00 for 3 Hours of Exercise and Fun

LAFAYETTE BOWLING CENTER
2206 W. LAFAYETTE AVENUE

Smirnoff

IT LEAVES YOU BREATHLESS

NO WONDER IT'S THE WORLD'S LARGEST SELLING VODKA

80 AND 100 PROOF. DISTILLED FROM GRAIN. G.O.P.C. PIERRE SMIRNOFF FILS, CHV. OF HERMITAGE, HARTFORD, CONN., USA

BIG LEAGUE BASKETBALL IS BACK IN BALTIMORE!

FIRST GAME OCT. 31
St. Louis vs. Syracuse

SEVEN LEAGUE GAMES

See every team in the N.B.A. at least once.
FREE! Buy a 7-Game Season Book . . . Pay for Six . . . We give you the seventh game free.

7-Game Plan	Per Game	7-Game Value	Season Seat
BOX RES. SEATS	$3.00	$21.00	$18.00
RESERVED SEATS	$2.50	$17.50	$15.00
General Admission each Game $1.50 and $2.00			

TICKET WINDOW MEMORIAL STADIUM, W-4 opposite Ice Rink, open daily, except Sunday, 11 A.M. to 6 P.M.; or MAIL COUPON BELOW WITH CHECK

SUPER ATTRACTIONS, INC.
Memorial Stadium
Baltimore 18, Md. Phone 889-7702

Enclosed is my check for $..... to cover cost of .....

Season Tickets for NBA Basketball.

.....Box Reserved Seats .....Reserved Seats

Name .....

Address .....

BITTORF FORD

1100 E. 25th ST., NEAR HARFORD

WEEK END SALE	FULL PRICE
'62 AUSTIN HEALEY-ROADSTER Sprite, Black finish, Red Interior 4-speed floor shift, No. 1494A.	$1495
'60 FORD GALAXIE CONV. Model No. 1167A Black finish, Auto., R. & H., Power Steering, Power brakes.	$1495
'57 OLDS S88 Hardtop — Power Steering — Power Brakes.	$595
'61 FORD FAIRLANE 4-Door Blue and white with heater. Model No. 1089A	$1195
'59 MERCURY CONV. Blue finish; R & H, full power, auto. Model No. 44R	$995
'56 PLYMOUTH WAGON	$395
'61 CHEVROLET-2-Door BISCAYNE Blue; R and H, Power Glide No. 1296 A	$1495
'59 CHEVROLET WAGON V-8 — Radio, Heater.	$795

SEE THE ALL NEW ALSO '63 FORDS

TRUCK CENTER

BITTORF FORD

BITTORF—A Name You Can Trust . . . Forever

1100 E. 25th ST., nr. HARFORD
235-8283

Morgan Homecoming This Saturday!

PROGRAM HIGHLIGHTS - HOMECOMING - 1962

FRIDAY, OCTOBER 12th
7:30 P. M.—Jam Session Vet's Club - Gym
8:30 P. M.—Pep Rally - Gym
9:00 P. M.—Varsity "M" Dining Room Canteen

SATURDAY, OCTOBER 13th
9:00 A. M.—ALUMNI Registration and Visiting Coffee Hour Ticket Booth—Football Tickets ($3) ROTC Building—202
12:40 P. M.—Pre-Game Show Visiting High School Bands Parade of Floats Stadium
1:27 P. M.—National Anthem
1:30 P. M.—Kick-Off MORGAN - HOWARD Half-Time Presentation "Miss Morgan" Howard Band MSC Band - Stadium

SATURDAY, OCTOBER 13th (CONCLUDED)
5:00 P. M.—Alumni - Coffee Hour ROTC Building Dinner Refectory Sororities and Fraternities "At Home" Various Buildings
8:00 P. M.—HOMECOMING DANCE - Gym

SUNDAY, OCTOBER 14th
10:30 A. M.—Annual Alumni Worship Service Christian Center Music The College Choir Joseph S. Eubanks Director

HOMECOMING

Theme: "You Were There: '62 Fair"

MORGAN STATE "BEARS"

MORGAN PROBABLE STARTING LINEUP

84	William Tinkler	LE	82	Roger Hobbs	RE
72	Olvester Taylor	LT	72	Marvin Crawford	RT
60	Phillip Gaionus	LG	13	Cornie Pomeroy	QB
83	George Tyson	C	46	Oliver Dobbins	LHB
49	Leroy Sheppard	RG	31	Leroy Kelley	RHB
	36 Kenneth Duke			FB	

MORGAN COACHES
Head Coach, Earl Banks — Asst. Coach, Ralph Jones
Asst. Coach, Talmadge Hill — Asst. Coach, Howard Wilson

HOWARD COACHES
Head Coach, Tillman Saxe
Assistants: Jim Thompson, Syd Hall, and Cleophus Hatcher

OLVESTER TAYLOR, Morgan Co-Captain

HAROLD NICKENS of Washington, D. C. Howard Team Captain

VS.

HOWARD UNIVERSITY WASHINGTON, D. C. "BISONS"

SATURDAY, OCTOBER 13th
HUGHES STADIUM

★ Presentation of High School Queens—12:40 p. m.
★ PRE-GAME SHOW—Parade of FLOATS and MARCHING BANDS 12:45 p. m.

KICK OFF - 1:30 P. M.

HALF TIME CEREMONIES MEET "MISS MORGAN" AND CLASS QUEENS

"MISS MORGAN" — Miss Julia Hansen, "Miss Morgan" for 1962-63 is a senior, from the Virgin Islands, will reign over Homecoming activities of Morgan Saturday.

MORGAN AND HOWARD BANDS

MISS SENIOR—June Wiley.

MISS JUNIOR—Miss Valerie Campbell.

SOPHOMORE CLASS QUEEN—Miss Claudette Cook.

MISS FRESHMAN—Miss Evonne White.

General Admission $2.00 Students $1.00

HOMECOMING DANCE—8:00 p. m.
Hurt Gymnasium

NEXT HOME GAME—October 20th—DELAWARE STATE

. . . Host To Howard University Campus Groups To Stage Colorful Activities!

The above Morgan groups will sponsor floats during the pre-game show starting at 12:45 p. m. Saturday. Above left members of Kappa Alpha Psi Fraternity. Right, Miss Julia Hansen, "Miss Morgan" is flanked by Reginald Lewis, left, President of Student Government and right Calvin Allison, Vice-President of Student Government. Center, members of Alpha Kappa Alpha Sorority. Lower left, part of the R.O.T.C. contingent who will participate in half-time ceremonies. Lower right, members of Omega Psi Phi Fraternity. Other groups with floats will include members of Delta Sigma Theta Sorority, Zeta Phi Beta Sorority, Zeta Sigma Tau Fraternity, Alpha Phi Alpha Fraternity, and Alpha Phi Omega Fraternity.

GO - MORGAN - GO!

AVALON SHOE STORE

"Shoes for the Entire Family"

WOMEN'S & GIRLS' SHOP
MEN'S & BOYS' SHOP

605 N. Gay St. 611 N. Gay St.

CHARGE ACCOUNTS INVITED
Small Weekly Payments — Call DI. 2-5913

AFTER THE GAME VISIT THE BEAUTIFUL MORGAN CANTEEN
DELICIOUS FOOD and BEVERAGES

GO MORGAN!

SUB STOP CARRY OUT SHOP
SUBS - PIZZAS
HARFORD RD. & COLD SPRING LANE

at Pauline Brooks . . .

glorious, glorious clothes for the game or after!

. . . See our fabulous collections of Shifts, knits and simply elegant evening wear.

Pauline Brooks Fashion Salon
2137 W. NORTH AVE. PA. 8-1011

ARUNDEL'S AUTUMN SPECIALS

This Week's Fountain Special

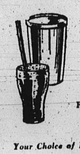

DOUBLE DIP MALTED MILKSHAKE

Regularly, 35¢ 27c

Your Choice of Flavors

Specially Priced! Arundelicious

SHERBET
• Lime • Orange • Pineapple • Raspberry
HALF GALLON

Regularly 79c 65c

Order your Wedding Cake at Arundel. Get a beautiful cake of choicest ingredients.

Delivered to Your Door

Did You Know?

that ARUNDEL will deliver

• Arundelicious Ice Cream Slices
• 17 Flavors of Bulk Ice Cream
• Tinted Ice Cream Molds, 200 Assorted Forms
• Beautifully decorated Wedding or Party Cakes for all occasions
• Cup Cakes, Petit-Fours, Jelly Squares, Cookies

CALL CE. 3-5100
Or order at your Arundel Store

18 Arundelicious Flavors 18

Any combination of 18 Arundelicious flavors, ice cream or sherbet packed to your order.

• Chocolate Marshmallow
• Butter Brickle
• Banana Split
• Peach
• Banana Delite
• Cherry Vanilla
• Orange Sherbet
• Pineapple Sherbet

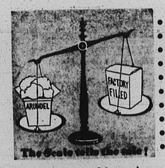

• Strawberry Ripple
• Raspberry Sherbet
• Lime Sherbet
• Vanilla Fudge
• Black Walnut
• Butter Pecan
• Pineapple
• Strawberry
• Vanilla
• Choeplate

Arundel's hand-packed pint gives you 16 ozs. by weight. Machine-filled pints weigh far less! Make the test, buy the Arundel hand-packed way.

STORES EVERYWHERE IN BALTIMORE

• 2639 W. Pratt Street
• 2339 Harford Road
• Northwood Shopping Center
• Baltimore and Stricker Sts.
• North Ave. and Eilmont
• 3402 Harford Road
• 1337 Harford Avenue
• St. Paul and 25th Streets
• 4849 Belair Road
• Edmundson Avenue & Poplar Grove
• 2317 Eastern Avenue
• 2321 East Monument Street
• 683 Washington Boulevard
• 904 W. North Avenue
• Washington and Oliver Sts.
• 5501 York Road
• 1038 Light Street
• 907 W. 36th Street
• 3402 Belair Road
• Baltimore and Greene Streets
• Edmondson Village Shopping Center
• 41-43 Shipping Place, Dundalk
• 505 S. Broadway
• Eastpoint Shopping Center

And Our Newest Store 3221 Garrison Blvd.

Arundel Ice Cream Co.