WHEN YOU FINISH READING YOUR AFRO PASS IT ALONG TO A FRIEND

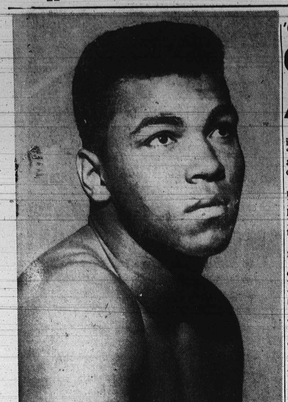

CASSIUS CLAY
Prophetic Pugilist

With the PROS

NATIONAL LEAGUE

DALLAS COWBOYS — Halfbacks Dick Bishop, Frank Clarke, Donnie Davis, Don Perkins, Amos Johnson, tackles, Cornell Green, fullbacks Amos Marsh and J. W. Lockett; end Pettis Norman;

LOS ANGELES RAMS — Halfbacks Ollie Matson, Fervis Atkins, Bobby Smith and Carver Shannon; fullbacks Dick Bass and Art Hopkins, ends Lamar Lundy, Duane Allen and Dave Jones, and guard Charlie Cowan

SAN FRANCISCO 49ers — Halfbacks; J. D. Smith, Jim Johnson, Bob Gaiters, Abe Woodson, Albert Kinchrough and Bernie Casey; tackle Roland Lakes and linebacker John Thomas.

ST. LOUIS CARDINALS — Halfbacks Jimmy Hill, Prentice Gautt and Bill Triplett; end Luke Owens, guard Garland Boyette and tackle Joe Fate Zebola and Ernie McMillan.

CHICAGO BEARS — Halfbacks Willie Galimore, Charlie Bivins, J. T. Carolina, Bennie Gray and Rosevelt Taylor; end Ebert Brigham and tackle Herman Lee;

NEW YORK GIANTS — Halfbacks Erich Barnes, John Counts and Allan Webb; tackles Roosevelt Brown, Jerry Stalmaker, Grier and Charley Lamontte.

CLEVELAND BROWNS — Fullbacks Jim Brown and Charley Scales; halfbacks Ralph Guglielmi and John Wooten, tackle John Brown, and linebacker Sam Tidmore.

PHILADELPHIA EAGLES — Halfbacks Tom Brown, Frank Budd, Ted Dean and Irv Cross; fullback Clarence Peaks and end John Baker.

BALTIMORE COLTS — Halfbacks Lenny Moore, Lenny Lyles and R. C. Owens; fullbacks Joe Perry and tackle Jim Parker, Dick Lane, Dan Lewis and Tom Watkins and tackle Roger Brown;

GREEN BAY PACKERS — Halfbacks Willie Wood, Herb Adderly and Elijah Pitts, end Willie Davis Davis;

PITTSBURGH STEELERS — Halfbacks Johnny Sample and Brady Keys, fullbacks John Henry Johnson and Bob Ferguson, and tackle Gene Lipscomb;

MINNESOTA VIKINGS — Fullback Hal Triplett, Halfback Bob Reed and end Jim Marshall;

WASHINGTON REDSKINS — Halfbacks Bob Mitchell and Leroy Jackson, and guard John Nisby.

AMERICAN LEAGUE

SAN DIEGO — Paul Lowe and Charlie McNeil, halfbacks; Bob Jackson, fullback; Earl Faison and Jerry Robinson, ends Ernie Ladd, Sherman Plunkett and Ernie Barnes, guards, and Frank Buncom, linebacker

BUFFALO — Elbert Dubenion and Booker Edgerson, halfbacks; Art Baker and Cookie Gilchrist; fullbacks; Ernie Warlick and Monte Crockett, ends Jim Bowey, tackle, and Tom Day, guard;

BOSTON — Ron Burton and Don Webb, halfbacks; Larry Garron, fullback; Jim Hunt and Leroy Moore, ends; Houston Antwine, tackle, and Rommie Loudd, linebacker;

DENVER — Gene Mingo and Al Frazier, halfbacks; Chuck Gavin, Lionel Taylor and John Cash, ends, and Isaac Lancaster, tackle;

OAKLAND — Bo Roberson, Charley Fuller and Fred Williamson, halfbacks; Charley Hardy and John White, ends, and Cannon Daniels, fullback;

NEW YORK — Proverb Jacobs and Moses Gray, tackles; Art Powell and Bill Mockbey, ends, and Mel West, halfback

DALLAS — Abner Haynes and Dave Grayson, halfbacks, and Curtis McClinton, fullback;

HOUSTON — Charley Frazier, end, and Bob Kelly, tackle.

HIDE GRAY HAIR
Get SLICK BLACK
DOUBLE ACTION
7 COLORS GRAY HAIR RICH
2 DRESSES HAIR IN PLACE
AT YOUR DRUGGIST

'ON THE BUTTON'

Clay knocks out Archie in fourth

LOS ANGELES — According to Cassius Clay, he is "right on the button" as far as his personal timetable is concerned.

Leading up to Thursday night's fight with Archie Moore, the brash, young heavyweight from Louisville, Ky., announced to the world two -self-imposed deadlines; (1) to knockout "the old man" from California, and (2) to become heavyweight champion at a younger age than Floyd Patterson was when he set the record for this feat.

Closed-circuit television at Washington Coliseum offered the proof of his prophecy to date. Clay not only knocked Moore but he did it exactly when he openly bragged he would — in the fourth round.

• • •

THE RANGY YOUNG will-o'-the-wisp immediately reiterated that he promise to dispose next of Champion Sonny Liston, a threat he had voiced many times before while keeping alive his deadline.

Clay, at 20, still has 13 months in which to complete the task he has set for himself.

From the very outset of the fight at Los Angeles Thursday, it was obvious that Moore, the ancient veteran of 230 fights, would be hard put to keep pace with his youthful rival.

• • •

CLAY STARTED fast, his hands and arms working like pistons. His first round blows, though seldom connecting solidly, were sharp and reasonably productive.

Cassius fought upright, always busy, while Moore stayed mostly in his characteristic crouch.

Clay's fast hands kept up a steady tattoo but were unable to penetrate the protective hood that Moore affects with his crouch and criss-crossed arms.

Meanwhile, the younger man's speed was keeping him safely out of Moore's range. This was true through the first round and until late in the second. Near the bell, Archie exploded an overhand right that shook up Clay but only for a moment.

The third round commenced as though it was to be a continuation of the first two heats — Clay working fast with his peppery punches and Moore awaiting an opening which never really came because of Cassius' blinding speed.

• • •

MIDWAY OF THE third round, Archie was shaken up and appeared ready to be taken.

The old warrior absorbed a terrific beating about the head and was clearly in trouble as he lumbered toward his stool at the bell.

Between rounds, with the television camera on him, it was clearly evident that Archie had had it.

The referee went to his corner and conferred with both Archie and his seconds but Moore, after some hesitance, nodded that he wanted to go on.

No sooner had action resumed, however, than Clay closed in, popped a series of lightning lefts to the body and opened up the Moore defense. As Archie looked toward the ceiling and opened his mouth as though to breathe, over came a crushing right and the old gentleman went down.

• • •

HE STUMBLED to his feet at the count of eight only to go down again, and again he stood up, on legs that appeared ready to cave in, only to be dropped a third and final time.

The Coliseum show was opened with a series of fight movies from the past.

Included in the fare were Max Schmeling's knockout of Joe Louis; Batling Sikl's kayo of Georges Carpenter; Louis' victories over Billy Conn, Buddy Baer and Max Baer; Tony Zale's knockout of Rocky Graziano, and Lou Ambers' decision win over Henry Armstrong.

CIAA football statistics

OFFICIAL CIAA FOOTBALL STATISTICS
INDIVIDUAL LEADERS

Rushing

	R	A. Per Carry
Jones, Eliz. City	138	565 4.9
Davis, Union	63	519 8.3
Holt, Wardell, Dela.	123	488 3.9
Headen, St. Augustine	74	411 5.5
Johnson, Maryland	59	397 6.7
Hoener, Maryland	56	384 6.8
Coleman, Fayetteville	74	374 5.1
Kelly, Morgan	64	318 4.9
Passing	A	C Yds TD's
King, St Augustine	46	29 463 7
Mitchell, A. and T.	47	27 409 4
Pompey, Morgan	49	26 327 3
Ferguson, A. T.	67	34 533 7
Wills, W Salem	73	30 478 3
Hughley, Hampton	68	28 411 3
Dupree, Delaware	73	29 485 3
Watson, Union	52	30 331 5
Total Offense	Rs	Yds Avg
Hicks, N.C. College	194	1172 6.0
Dupree, Delaware	498	1172 2.3
Holt, Eliz. City	411	1092 2.6
Jones, Eliz City	565	0 565
Scoring	TD	PAT TP
Davis, Union	9	54 81
Bennett, Union	7	5-5 47
Kelly, Morgan	7	0-0 42
Hicks, Elizabeth City	7	0-0 42
Edmonds, Norfolk State	5	2-2 30
Heidelberg		
Norfolk State	5	0-0 30
Mapp, W-Salem	5	0-0 30
Westmoreland, A-T	5	0-0 30
Musgrove, Va. State	5	0-0 30
Punting		
Min. of 2 points per game)		
	No.	Yds Avg
Fleming, St. Augustine	41	1683 41.3
Mance, Howard	46	1483 32.3
Westmoreland, A-T	29	915 34.6
King, Delaware	54	868 32.3
Kelly, Morgan	7	0-0 42
Turner, Norfolk State	23	830 32.6
Whitehead, St. Paul's	37	1263 32.4
Robertson, NC College	39	973 32.2
TEAM LEADERS		
Total Offense	Ps	Yds Avg
North Carolina	387	2096 286.6
Virginia Union	351	1903 271.9
Morgan State	299	1826 265.3
A-T College	415	1853 265.4
Elizabeth City	428	1875 268.1
Norfolk State	5	5-0 30
Maryland State	323	1576 262.6
Total Defense		
Maryland State	268	716 119.3
Virginia State	296	765 127.5
Virginia Union	343	941 130.4
Fayetteville	379	1020 146.0
Norfolk State	381	1183 142.3
North Carolina	366	1066 150.9
Elizabeth City	353	1069 157.0
Morgan State	369	1178 167.4
Rushing Offense		
Maryland State	258	1327 209.5
Virginia Union	264	1235 190.4
Morgan State	315	1289 184.1
North Carolina	303	1186 169.3
Elizabeth City	339	1162 166.0
Johnson C. Smith	333	1096 155.5
Fayetteville	382	851 131.6

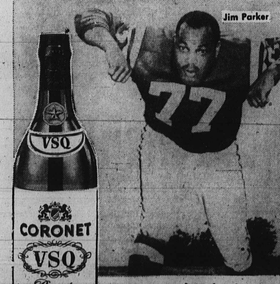

your best bet is
CORONET
V.S.Q. BRANDY
goes better anytime . . . any place . . .
enjoy it often!
BRANDY DISTILLERS CO., NEW YORK, N. Y. 80 PROOF

Union leads throughout, downs North Carolina

By JOHN B. HARRIS

The Virginia Union University Panthers turned back North Carolina College by a score of 26-13 before a spotty crowd at Hovey Field Saturday. They led at halftime, 12-7.

Halback Jones Davis kept his team out front by scoring two touchdowns; one in the first quarter on a 14-yard run, and the second early in the fourth stanza on a 31-yard pass play from freshman quarterback Carl Watson of Chambersburg, Pa., who was back after a 14-day layoff because of a side injury.

• • •

DAVIS LEADS the CIAA with 62 points.

Indications are that he will be the Conference's top scorer if he does as well next Saturday when the Panthers travel to Hampton for Union's final game.

• • •

THE FIRST TD came after seven minutes, when the Panthers advanced the ball from NC's 49. Wardell Ward of Waterbury' Conn., ran 29 yards off tackle for the score.

Five minutes later, Davis ran 14 yards around left end for another tally.

Both conversion attempts, a pass from Bill Terry to Marvin Willingham and a Bobby Marshall run failed.

• • •

THE THIRD score came after a 39 - yard pass from Terry to end George Jenkins placed the ball on the 9.

On the third down, Davis went over.

• • •

IN THE SECOND quarter Union failed to score and NC put on the steam and picked up 7 points on a 2-yard plunge over center by Halfback Earl Miller.

The successful conversion was a Dick Hicks kick.

In the third stanza both teams played well offensively and defensively. The Eagles penetrated deep into Panther territory twice —advancing by passing.

But Ward intercepted a Hicks pass and galloped 85-yards to the North Carolina 5. Davis on the first down picked up 3 yards and Marshall plunged over center for the TD.

The conversion was a completed pass from Terry to Joe Harvest for two points.

• • •

THE FINAL quarter was even. After five minutes of play, ace Jones Davis scored on a 31-yard pass play from Watson, but he failed to convert on a run.

The score came after Watson intercepted a pass and returned it 24-yards to his 31. Three minutes later the Eagles scored on an 80-yard pass play from Bill Reid to end James Richardson. HB Robert Evans' run failed.

From then on it was an unavailing aerial duel between the clubs.

Sifford finishes 2nd in Coast golf

ALAMADEN, Calif.—Charlie Sifford last week came close to scoring a breakthrough in his current golf tour when he carded rounds of 71-71-69-67 to finish second and win $1,000 in the Algmaden Open tournament that ended here Sunday.

It was Sifford's best tournament this season.

He finished second to Al Beiberger, who totaled 273 to Sifford's 278.

ERNEST L. VANDIVER
1121 Elliott Driveway
Baltimore, Md.
agrees:
PEOPLE WHO ENJOY LIFE MOST—LOVE KENTUCKY LIFE BEST

THE WEEK IN SPORTS

IN THE COLLEGES

Football

UNOFFICIAL CIAA STANDINGS

Team	W.	L.	T.
Morgan State	1	0	0
A. and T. College	1	0	0
Johnson C. Smith	1	0	0
Virginia Union	1	0	0
North Carolina	2	0	0
Fayetteville	4	0	0
Maryland State	3	0	0
Delaware State	2	0	0
Norfolk State	3	1	0
Hampton	2	1	0
West Va State	3	1	1
Hampton	2	3	0
Winston-Salem	2	4	0
Elizabeth City	1	3	0
Livi gstone	1	4	0
St. Pauls	1	4	0
Shaw University	0	4	1
Howard University	0	5	0

RESULTS LAST WEEK

Morgan 28, Shaw 13
A. and T. 32, Va. State 6
Union 26, St. Paulus 13
Delaware 20, Fayetta 14
Maryland 29, Howard 8
W. Salem 24, Fayetteville 12
Tuskegee 10, Hampton 0
Tusk 42, Ala. State 0
S.C. State 31, Morris Brown 8
Albany State 33, Morris 12
Bethune 74, Claflin 0
Clark 20, Savannah State 0
Tennessee 16, Mo. Lincoln 16
Southern 34, Wiley 0
Dillard 12, Ala. A and M. 8
Alcorn 22, Miss. Vocational 13
Grambling 35, Prairie View 7

CIAA SCHEDULE
Saturday

Maryland State at Shaw
Elizabeth City at Howard
Delaware at St. Augustine's
Fayetteville at J. C. Smith
Union at Hampton
W. Salem at St. Paul's
Knoxville at Livingstone

SIAC SCHEDULE
Saturday

Fla. A. and M. at Southern
Bethune at Lane
Miles at Alabama A. and M.
Fisk at Morehouse

SOUTHWEST SCHEDULE
Saturday

Alcorn at Prairie View (N)
Wiley at Southern Arkansas
Grambling at Jackson

AFL SCHEDULES
Saturday

Savannah at Claflin

IN HIGH SCHOOLS

BALTIMORE STANDINGS

Division A	W	L	T
Poly	6	0	0
Patterson	6	1	0
City	2	2	2
Mt. St. Joe	3	3	0
Dunbar	2	3	0
Loyola	2	3	0
Calvert Hall	1	4	1
Douglass	1	3	2
Division B			
McDonogh	4	0	1
Forest Park	3	1	0
Carver	3	1	0
Southern	1	3	1
Edmondson	0	4	1

BALTIMORE RESULTS
Friday

Carver 20, Edmondson 6
Patterson 12, Douglass 6
City 12, Calvert Hall 12
McDonogh 13, Severn 0
Gilman 32, Mervo 0

BALTIMORE SCHEDULE
Friday

Carver at Douglass
Edmondson at Frederick (N)
Poly, Loyola at Mervo
Forest Park at Annapolis (N)
McDonogh at Gilman
Patterson at Wilmington, Del. (N)
St. Joe at Calvert Hall

WASHINGTON STANDINGS
(Final)

East Division	W	L	T
Eastern	5	1	1
Spingarn	4	1	1
Phelps	4	2	0
McKinley	3	2	1
Chamberlain	1	3	0
Ballou	1	5	0
Johnson	1	5	0
West			
Roosevelt	4	1	1
Western	4	2	0
Cooke	3	2	1
Wilson	3	3	0
Coolidge	2	3	0
Cardozo	1	5	0

AMONG THE PROS

NFL STANDINGS

Eastern Conference	W	L	T
New York	7	2	0
Washington	5	4	0
Pittsburgh	5	4	0
Dallas	4	4	1
Cleveland	4	4	1
St. Louis	3	4	1
Philadelphia	1	7	1
Western Conference			
Green Bay	9	0	0
Detroit	7	2	0
Baltimore	5	4	0
Chicago	3	6	0
San Francisco	3	6	0
Minnesota	3	6	0
Los Angeles	1	8	0

AFL RESULTS

	W	L	T
Baltimore 14, Los Angeles 2	7	2	0
Washington 17, Cleveland 9	6	3	0
Detroit 38,, San Francisco 24	6	3	0
Green Bay 49, Philadelphia 9	6	3	0
Chicago 31, Minnesota 30	5	4	0
Pittsburgh 28, St. Louis 17	5	4	0
New York 41, Dallas Cowboys 10	4	5	0

NFL SCHEDULE
Sunday

Baltimore at Green Bay

Afro Guide for TV Football

SATURDAY AT NEW HAVEN
Princeton University
(No colored players on team)
YALE UNIVERSITY

No.	Name	Hgt.	Wgt.	Pos.	Hometown
48	Stanley Thomas	6-0	185	HB	New York City

SUNDAY AT GREEN BAY

Baltimore Colts

34	Lenny Moore	6-2	190	OHB	Penn State
27	R. C. Owens	6-3	195	DHB	Idaho
34	Joe Perry	6-0	200	FB	Compton
43	Lenny Lyles	5-8	202	DHB	Louisville
77	Jim Parker	6-3	275	OT	Ohio State

Green Bay Packers

22	Elijah Pitts	6-1	200	OHB	Philander Smith
24	Willie Wood	5-10	195	DHB	So. California
26	Herb Adderly	6-1	205	DHB	Michigan State
87	Willie Davis	6-3	240	DE	Grambling
59	Oscar, Donahue	6-3	200	OE	San Jose State

SUNDAY AT PITTSBURGH

Washington Redskins

22	Leroy Jackson	6-0	189	OHB	Western Illinois
49	Bobby Mitchell	5-10	193	DHB	Illinois
62	John Nisby	5-0	247	OG	Pacific

Pittsburgh Steelers

26	Brady Keys	6-0	185	DHB	Colorado State
23	Joe Womack	5-9	210	OHB	L. A. State
33	John H. Johnson	6-2	215	FB	Arizona State
46	Bob Ferguson	5-11	220	FB	Ohio State
76	Gene Lipscomb	6-4	288	DT	No College
78	John Baker	6-4	250	DE	N. C. College

SUNDAY, AT HOUSTON, TEXAS

Boston Patriots

22	Ron Burton	5-10	196	OHB	Northwestern
40	Larry Garron	6-0	215	FB	Western Illinois
42	Don Webb	5-10	200	DHB	Iowa State
50	Rommie Loudd	6-3	225	LB	VCLA
61	Leroy Moore	6-3	235	LB	Fort Valley
65	Houston Antwine	6-0	245	DT	Illinois
79	Jim Hunt	6-1	245	DE	Prairie View

Houston Oilers

60	Charley Frazier	6-0	199	OE	Texas Southern
73	Bob Kelly	6-3	255	DT	Texas Southern

Washington at Pittsburgh					
Chicago at Dallas					
Philadelphia at Minnesota					
Detroit at New York					
St. Louis at Cleveland					
San Francisco at Los Angeles					

AFL STANDINGS

Eastern Division

	W	L	T
Boston	6	2	1
Houston	6	3	0
Buffalo	4	5	1
New York	4	6	1
Western Division			
Dallas	7	2	0
Denver	7	3	0
San Diego	7	3	0
Oakland	0	9	0

AFL RESULTS

	W	L	T
Dallas 55, New York Titans 31	7	2	0
Boston 52, Denver 20	6	2	1
Houston 26, Oakland 20	6	3	0
Buffalo 40, San Diego 30	5	3	1

AFL SCHEDULE
Sunday

Dallas at Denver
Boston at Houston
Buffalo at Oakland

Hockey

AHL SCHEDULE
(For Baltimore)
Tuesday

Cleveland at Baltimore

Friday

Hershey at Baltimore

Sunday

Baltimore at Buffalo

Basketball

NBA SCORING

Player and Club	G	Pts.	Avg.
Chamberlain, S.F.	7	269	34.5
Baylor, L. Angeles	9	278	30.9
Bellamy, Chicago	8	247	30.9
J. Green, N.Y.	10	191	19.1
Russell, Boston	10	184	18.4
Robertson, Cinn.	6	177	29.5
Baublitz, Cinn.	6	180	18.0
Barnett, L. A.	9	137	15.2
F. Jones, Boston	7	139	19.9
Attles, L. Angeles	7	126	18.0
Scott, Detroit	7	126	18.0
Russell, Boston	7	125	17.9
Barnhill, St. Louis	8	134	15.5
Embry, Cinn.	6	117	19.5
Greer, Syracuse	6	102	17.0
Sanders, Boston	7	86	12.3
Boozer, Cinn.	6	85	14.2
W. Jones, Detroit	7	83	11.9
Vaughn, St. L.	7	81	11.6
Wilder, S.F.	6	78	13.0
N. Green, Chi.	6	72	12.2
Walker, N.Y.	10	73	7.3
Howell, Chi	8	64	8.0
Ellis, L. Angeles	9	66	7.1
Hardnett, Chi	8	62	7.8
Butler, N.Y.	12	122	6.2
Hightower, S.F.	7	59	8.4
K. C. Jones, Boston	7	57	8.1
Montgomery, S. F.	7	54	7.7
Hawkins, Cinn.	7	53	7.6
Beaty, St. Louis	8	43	5.4
Dukes, Detroit	5	27	5.4
Meriwether, Syr.	5	30	6.0
McGill, Chicago	8	27	3.3
Roberts, Syracuse	12	40	3.3
Dischinger, Det.	7	13	1.7
Wiley, L. Angeles	4	6	1.5
White, S. F.	4	6	1.5

COMPLETE GLASSES
Choice of More Than 40 Fashionable Styles
Complete with Lenses!
Kryptok Bifocals Rx Sunglasses
$10.50 PER PAIR
Examination By Registered Optometrists
Park Ave. Office Open Mon. and Thurs. Nites and all day Saturday
UNIVERSAL OPTICAL
Cor. Park Ave. & Fayette St. Hours 9-6:30; Mon., Thurs. 9-9 P.M.
Cor. Eastern Ave. & Gonkling St. Hours 9-9; Tues., Wed. 9-6:30 P.M.

FOR SALE
1,000 GALS. PAINT
$2.90 PER GAL.
MID-CITY HARDWARE
2410 PENNA. AVE.
LA. 3-4798

Some day all beer cans will open this easy!
Now only Schlitz brings you—coast to coast—the world's easiest opening beer can! The new aluminum Softop can!
real gusto-real easy!
The Beer that made Milwaukee Famous . . . simply because it tastes so good

WHEN YOU FINISH READING YOUR AFRO PASS IT ALONG TO A FRIEND

MAN IN MIDDLE here during Psi Gamma Mu Sorority's benefit hat show Saturday at the Elegante Room is WEBB's Wiley Daniels, who provided music for the affair. Flanking the WEBB man is Mrs. Agnes Underwood, show chairman, and Mrs. Julia Richardson, anti-basileus.

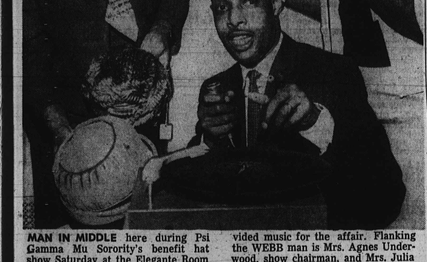

HAT LOVERS — Among participants in benefit hat show given at Elegante Room St. Saturday by the Psi Gamma Mu Sorority. were Mrs. Rose Marie Davis, left, noted beautician who did some of the hair styles for the show, and Mrs. Anne Pryor, 905 McKean Ave.

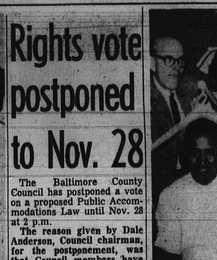

Rights vote postponed to Nov. 28

The Baltimore County Council has postponed a vote on a proposed Public Accommodations Law until Nov. 28 at 2 p.m.

The reason given by Dale Anderson, Council chairman, for the postponement, was that Council members have not read over new amendments, and it would be unfair to have them vote on something they had not read.

The postponement was ordered at a Thursday meeting of the Council.

The new amendments deal with the setting up of a Commission on Human Relations to carry out the provisions of a public accommodations law, the right of subpoena, and erasing a provision for the imprisonment of people who fail to obey the law.

W. Brooks Bradley, Council member and author of the bill, said if no action is taken on the bill by Nov. 28, it will have to be re-introduced in the 1963 session of the Council.

Mrs. Welcome calls for harmony

State Senator-elect Verda F. Welcome (D. 4th Dist.) has issued a call to all members of the Fourth District's delegation to the General Assembly for cooperation between themselves.

Mrs. Welcome, who won election last week, has invited members of the delegation to a meeting at her home on Dec. 1 at 4 p.m.

She explained the purpose of the meeting:

"To discuss legislation which would benefit the district and to seek a meeting of the mind on common problems.

"To discuss ways and means to work together as a delegation in an harmonious manner."

• • •

MRS. WELCOME won election as an independent Democrat. Her running mates were Murray Absenson and Clarence Mitchell 3rd. who were elected to the House of Delegates.

Also elected to the House of Delegates were Mrs. Irma G. Dixon, Harvey Epstein, Jacob Abramson and Ernest D. Young, all members of the Jack Pollack faction.

Mrs. Welcome has been fighting this faction in an attempt to end what she described as "bossism" in the Fourth District.

Mrs. Lucille Lee

Mrs. Lucille Gosnell Lee, 64, of Boston, was recently buried at the Mount Zion Church cemetery in Boston, following funeral services at that church.

Mrs. Lee died recently at her home.

A native of Johnsville, Md., Mrs. Lee moved to Boston 36 years ago, following her marriage to Rudolph Lee, who survives her.

In addition to her husband, survivors include three sisters, Mrs. Edna Wilson, Mrs. Bessie Noel and Mrs. Ella Chose; a niece, Miss Matalee Matthews, and a nephew, Robert Matthews.

Spiro acknowledges Birmingham's salute

"Your good wishes are very much appreciated.

"Even more important is your recognition that differences in party label must never be allowed to interfere with the Baltimore County's progress."

Spiro T. Agnew, Baltimore County's Republican county executive-elect, made public this acknowledgement this week of the victory congratulations wired him by his Democratic opponent, Michael J. Birmingham.

Mr. Spiro, a young attorney and former chairman of the county's Board of Appeals, is the first GOP county executive named since 1895 in this county.

His reply to Mr. Birmingham, co-leader of the powerful Democratic Birmingham Pine faction, stated further:

"I am looking forward to a fruitful and successful administration. This will be achieved through the efforts of all elected and appointed officials, regardless of party affiliation.

"It is particularly helpful that a leader of your stature makes it known that the welfare of Baltimore County must come before factional interests.

"May I, in turn, congratulate you for a statesman-like reaction to an adverse result."

Mrs. Justine Snowden, AFRO employe's wife, dies

Mrs. Justine Snowden, 50, 3720 Ruxton Ave., wife of AFRO composing room superintendent, Samuel Snowden died Wednesday in Lutheran Hospital after a lengthy illness.

Funeral services will be held Monday at 1 p.m. from the Arlington Phillips Funeral Home.

Mrs. Snowden was born here in Baltimore. She was a member of the Douglass Memorial Church. She belonged to the church's Flower Circle 22.

In addition to her husband, who has been with the AFRO for more than 39 years, Mrs. Snowden is survived by five children, Lawrence Snowden and Frank Payne, who are AFRO employees; Anthony Snowden of the U.S. Army; Mrs. Sandra Scott; and Mrs. Justine Campbell, of Rochester, N.Y.

Mr. Payne and Mrs. Campbell are children of a former marriage.

Also, her mother, Mrs. Ruth Brogden; two sisters, Mrs. Margaret Madden and Mrs. Charlotte Jarvis and 10 grandchildren.

Burial will be in Baltimore National Cemetery.

Director named

Walter C. Kanwisher has been appointed executive director of the Happy Hills Convalescent Home for Children, Inc. The announcement was made by W. Wallace Lanahan Jr., president of the Happy Hills Board of Trustees.

Hurt in crash

James H. Gilchrist, 49, 1700 block of Druid Hill Ave., received leg injuries in an auto accident Friday at North Ave. and McCulloh St.

Police reported that a car driven by Herman Branch, 38, 3200 block of Tioga Parkway rammed Mr. Gilchrist's car causing it to hit the front of a real estate office in the 1200 block of W. North Ave.

Ernest Young cited in $125 bill suit

Ernest D. Young, 1800 block N. Pulaski St., failed to appear in People's Court Wednesday to contest a suit for alleged non-payment of a $125.78 bill charged by the Baltimore Gas and Electric Co.

The case was set before and a judgment may be filed against the defendant if he does not contest the suit within a ten-day period.

Mr. Young, attorney, has just been elected to the House of Delegates as one of the Fourth District's six Democratic members. He campaigned as a member of the district's Pollack faction political machine.

Shot-gun bandit strikes for $36

A man, brandishing a double-barreled shot gun, forced Mrs. Sophie Hicks, of the 1600 block W. Lafayette Ave., cashier at the Roosevelt Theatre, 500 block W. Biddle St., to hand over $36 Wednesday night, police have reported.

Police said the man, a trenchcoat on his arm, told Mrs. Hicks he wanted only bills.

He fled on foot down Biddle St., they reported.

Cab driver robbed of $28

James Morris, 2600 block W. North Ave., a cab driver was robbed of $28 Wednesday night in the 3200 block Belmont Ave., police have reported.

Police said Mr. Morris picked up two men at Ashburton and Baker Sts., and drove them to the 3200 block Belmont Ave.

After telling him to drive into an alley, the two men robbed Mr. Morris of the money, took the cab keys and fled on foot, police said.

CROWNSVILLE STATE HOSPITAL GRADS — Eighteen students recently finished the practical nursing course in the Department of Nursing Education of Crownsville State Hospital. Here the graduates pose with Dr. Charles S. Ward, superintendent of the hospital, after presenting to him patient lifter apparatus for the hospital. Tea was served after the ceremonies. Graduates are: Gertrude Belt of Crownsville, Eda Dickinson, Crownsville; Frances Elliott, Arnold; Jimmy Fee, Gambrills; Marie Gough, Washington, D.C.; Viola Hill, Glen Burnie; Asline Johnson, Annapolis; Phyllis Jordan, Crownsville; William Jones, Crownsville; Eileen Smith, Baltimore; Mary Thomas, Pasadena, and Mildred Washington, Baltimore.

Chaffinch new hospital council head

William P. Chaffinch of Easton, was elected president of the Hospital Council of Maryland, Inc., at its annual meting here Thursday.

Re-elected vice president of the association of 42 Maryland hospitals was David C. Watson, rector of the Episcopal Church of the Messiah and board president of Church Home and Hospital, Baltimore.

Dr. LeRoy E. Bates, director of Union Memorial Hospital, Baltimore, was named treasurer and Francis X. Gallagher, also of Baltimore, secretary.

Zoning blocks doctor's office

An appeal to operate a non - resident physician's office with a sign at 3101 Gwynns Falls Pkwy. was rejected Tuesday by the Board of Municipal and Zoning Appeals.

Approved, however, were requests to erect an addition to a church at 2661 Harlem Ave., and to house three families at 936 W. Franklin St.

Among the cases scheduled to be heard the coming Tuesday, beginning at 1 p.m. in Room 231, City Hall, are appeals to:

House three families at 1912 Thondson Ave., and at 2206 Druid Hill Ave.: erect a rear addition at 3022 Poplar Ter., and to operate a day, approved the following changes:

THE DOMINICAN Republic is among 20 countries whose people are being helped by Marylanders contributing to the CARE Food Crusade, Baltimore 1.

• • •

DESPITE PATROLS on the Red China border, 200 to 300 refugees reach Hong Kong every week. CARE has special $1 Food Crusade packages to help new arrivals and other needy Chinese families in the colony.