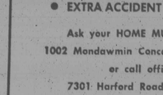
WHEN YOU FINISH READING YOUR AFRO PASS IT ALONG TO A FRIEND

SPECIAL COMBINATION
- NEW GRO-MATIC LIFE
- NEW ACCIDENT AND HEALTH
- INCLUDES HOSPITAL BENEFITS
- EXTRA ACCIDENT BENEFITS

Ask your HOME MUTUAL AGENT
1002 Mondawmin Concourse — LA. 3-0020
or call office at
7301 Harford Road — HI. 4-5515
HOME MUTUAL LIFE
INSURANCE COMPANY
BALTIMORE 1, MARYLAND

AUTOMATIC TRANSMISSIONS

BAND & LINKAGE ADJUSTED
$5.95 ALL CARS
DAILY 8 A.M. to 5 P.M.
LI. 2-2634
CREST AUTOMATIC TRANSMISSION Service
4020 REISTERSTOWN RD.



JUST ONE OF SEVERAL BULLET HOLES — John Chesley indicates the damage his car suffered when nightriders shot up his house, his car and the car of a boarder. Twice the same night, three men returned to shot at the Sokesleys. Most of the bullets entered the downstairs kitchen of the house at 1340 River Road. These in the house escaped unharmed.



"THEY WERE PLAYING IN THE YARD WHEN IT BEGAN" — The children were playing cowboys when three men in a white 1949 or 1950 Plymouth stopped and molested them with vile racial remarks. When chased away by a family friend the men drove off. The children (l to r) are Larry, Gregory and their sister Barbara Chesley.

—Night riders

(Continued from page 1)

Mrs. Chesley said. The car drove away only to return again.

* * *

AT THAT POINT, Costello Jackson, who boards with the Chesley family came out of the house and wanted to know what the men in the car wanted.

The men in the car drove off after additional insults.

Mrs. Chesley called the police, described the car as a 1949 or 1950 white Plymouth, and gave the license number of the car.

The police took no action.

After the 3 a.m. shooting, the Ferndale Police finally showed up.

They looked around the place, investigated the damage and explained to Mrs. Chesley that "whoever did the shooting wouldn't be back." They left shortly before 4 a.m.

The clock at the Chesley house showed 5:30 a.m. Again shots rang out.

Bullets hit the two cars parked in front of the house, the kitchen door and wall, a stove, and a medicine cabin it.

This time there was no doubt who was doing the shooting.

"At 5:30 we knew it was the white Plymouth," Mrs. Chesley said. "We all knew it."

"I ran out after them," Mr. Jackson, the roomer stated. He was the first to get out of the house.

"They did not shoot at me," Mr. Jackson explained. "But they did try to run me off the road."

* * *

AGAIN THE POLICE were called. Again they made an appearance. They told the family not to touch anything in the house. Everything was to be left as it was for a further investigation.

Fourty-eight hours went by. The Police did nothing.

Even though the police had the license number of the car on Sunday, it was not until Tuesday that they picked up the man to whom the car was listed.

He was questioned and released.

Police also said they had questioned three men but they too had been released for lack of evidence.

Chief Edward C. King has denied that race had anything to do with the slow manner in which the complaint was processed and he explained it was due to the lack of personnel and other important cases at hand.

MRS. CHESLEY is understandably upset over the way the police had left the case.

"Police told me that they got a hold of three. They said they had three men, but they had to let them go. There was not enough evidence.

"Well, nobody here was asked to come down and look the men over.

—Tension mounts

(Continued from page 1)

2. Open up equal job opportunities for all residents, regardless of race.

3. Set up machinery that will bring about equal housing opportunities for Second Ward residents, and

4. Integrate all public accommodations immediately.

Reginald L. Robinson, field representative for the Student Non-Violent Coordinating Committee, who has assumed command in the absence of Mrs. Gloria Richardson, who is in Dorchester County Jail, explained:

"City officials have agreed to meet with us and discuss the proposals, but they want us to halt the demonstrations first.

"This, we cannot do. We are committed to demonstrate until we can enjoy some of the fruits of a so-called free society."

MAYOR MOWBRAY in turn, said that "We have no jurisdiction in any of the areas they are asking us to take action.

"Either the county or state Government has control of all agencies that have the power to meet their proposals.

"The city has no authority or intention to ask these agencies to take action."

Mr. Robinson said, that demonstrations were presented to the City Council March 25. They were greeted with "laughs," said the young demonstration leader.

* * *

IN AN effort to break the deadlock, Dorchester County Chief Circuit Court Judge W. Laird Henry offered to call a meeting of demonstration leaders, businessmen and prominent citizens over the weekend.

He had one condition:

"Halt the demonstrations while the groups are being called together," according to Mr. Robinson, who added:

"We can't do it. The last time we stopped demonstrating in order for the town's leaders to take action, the truce lasted for 18 months and nothing happened."

While demonstration leaders awaited an 8 p.m. mass meeting at Sinai Baptist Church Thursday night to determine the shape of their next protest, Cambridge bristled with local police, sheriff deputies and state police.

Tension mounted as the clock neared 8 p.m. and freedom-fighters, spectators and the curious descended on the area of the Courthouse, police magistrate court and the ancient and incredibly overcrowded county jail.

* * *

WAITING THERE were 55 demonstrators of all ages for a hearing in Magistrate's Court. Another 16 had been transferred to Eastern when the gloomy, condemned county jail here became overcrowded.

At 2 p.m. C. B. Mace, state's attorney, announced the trials were moved back until 3 p.m. to allow others cases to be disposed of.

As the new trial time approached, newsmen from as far away as New York converged on the scene, as did relatives and friends of the jailed freedom fighters.

At the appointed time, Sheriff Calvert Creighton announced the trials were postponed indefinitely.

While relaying the message to Mr. Mace, the sheriff said the postponement was granted at the request of Mrs. Richardson, who was spokesmen for the group of prisoners.

Skepticism and doubt drifted throughout the throng of newsmen and spectators when Messrs. Mace and Creighton refused to allow reporters to talk to Mrs. Richardson to confirm the report.

* * *

HOWEVER, Mr. Robinson was permitted to confer with Mrs. Richardson while newsmen looked on. He later confirmed the fact that she had asked for a postponement when she was unable to reach their attorney by trial time.

The cases were reset for 2 p.m. Monday.

Monday has become somewhat of D-Day in Cambridge.

That's when demonstration leaders will know if the jailed persons will ask for jury or court trials, and whether Judge Henry will arrange the meeting, despite their refusal to halt the protests.

They'll know Monday, too, if the magistrate will follow the lead of Judge Henry, who last week fined freedom fighters one cent on disorderly conduct charges.

* * *

IN THE EVENT stiffer sentences are meted out, or the demonstrators choose jury instead of court trials; and if the opposing groups refuse to relent in their demands Cambridge is in for a long, hard siege.

As long and as hard as the one in Birmingham, Ala., if, indeed not harder.

Like Alabama, colored residents here are determined to continue the protest until "something gives."

Unlike Alabama, however and this is not the wish of leaders — local residents are not as dedicated to the philosophy of non-violence as are followers of Dr. Martin L. King.

Herbert M. St. Clair, funeral director and lifelong supporter of the cause of Second Ward citizens — "the progressive, not the conservative group go-slowers," he described them.

"We are not going to initiate violence. But if we are attacked, we are not going to turn the other cheek."

If violence comes, Mr. St. Clair feels, it will be caused by trigger-happy policemen or white segregationists who "haven't learned we aren't afraid anymore."

* * *

COMMENTING ON the near - tragic incident where two white cops — William Thomas and Ernest Bowers — trained their guns on demonstrators Wednesday night, Mr. St. Clair declared:

"If they had pulled those triggers, it would have been lawful. You see, our people aren't going to run anymore."

The entire family of Mr. St. Clair, it seems, is counted among the "progressive" citizens of Cambridge.

Mrs. Richardson, chairman of the Cambridge Non-Violent Action Committee, is his niece.

His wife, Mrs. Ruth St. St. Clair, has opened her home to lend a hand to the strators who find food, shelter, and comfort while aiding in the war against segregation.

His sister, Mrs. Mable S. Booth, left her New Jersey rome to lend a hand to the local fight by commanding operations headquarters while Mrs. Richardson is in prison.

The Muir St. headquarters are located in Mrs. Richardson's home.

* * *

THURSDAY Mrs. Booth, who was freed from jail without bail Wednesday, was busy feeding, and lodging demonstration leaders.

The CNAC executive committee is headed by Mrs. Richardson and includes Mr. and Mrs. Fred Jackson, Rudell Jews, William (Skip) Downs.

It was Mr. Downs who debunked city officials' claims that the protests are the work of "outsiders" who have stirred up colored citizens who have been satisfied until now."

"Hell, I have never been satisfied," declared Mr. Downs, who said he has been fighting the race war since the thirties when published reports condemned him "to hang by sundown."

MRS. BOOTH, who left Cambridge to go with her husband, the Rev. T. M. Booth who pastors the St. Johns Methodist Church, said she will stay in Cambridge until "this thing is resolved one way or another.

"I have never seen this place stirred up like this. It has always been quiet. But I'm glad, it was only quiet then because the white man was having his way about things."

His son, Frederick, professional bondsman, is also caught up in the movement. He provides bail for jailed demonstrators who want to be released.

Like the St. Clairs, there are other old line Cambridge families no longer afraid.

The chief concern of demonstration leaders is that white foes of equality will make the mistake of believing that colored citizens are serious when they "demand, "All, now!"

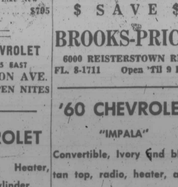
"There's no Martin Luther King here," said one. "If our people are attacked, who can persuade them to remain nonviolent? I hope no.

This is Cambridge, in the Deep South, in the heart of the "Land of Pleasant Living (Eastern Shore)" as the war for civility rages

Enjoy Historic Old Crow

the greatest name in bourbon
$4.75 4/5 QT.
THE OLD CROW DISTILLERY CO., FRANKFORT, KY. KENTUCKY STRAIGHT BOURBON WHISKEY 86 PROOF

AUTO INSURANCE
UCJ-1 SR-22 JR-11
PAY AS YOU DRIVE
FRED A. HART CO.
MU. 5-3680 100 S. GAY ST. COR. LOMBARD
IMMEDIATE COVERAGE

THE MARTIN J. BARRY
NEW CAR SALES LOT
29TH AND SISSON STS.
● LINCOLN ● MERCURY
● METEORS ● COMETS
AS LOW AS $137.00 Down
VERY LOW MONTHLY PAYMENTS
OPEN 9 A.M. TO 9 P.M.
Phone CH. 3-6690

CORNELL VAN DAYE
New Car Manager

These Used Car dealers have a reputation beyond compare for fair dealing, reasonable prices and deep consideration. . . . Say you saw it in the AFRO!

'59 FORD
Convertible coupe, Ivory with black top. Radio, heater, P.S. P.B.
$989
McKenna Pontiac
2033 Eastern Ave EA. 7-0223

'58 FORD
"T-BIRD"
Turquoise Blue and Ivory. Radio, heater, auto. trans.
$1489
McKenna Pontiac

'55 BUICK
"ROADMASTER"
4 door sedan. Positively like new. Jet black Finish. Power equipped.
FULL PRICE $439
NO CASH NEEDED
Call Mr. Hager
Al Packer Ford
5665 Belair Rd. 488-5566

W. W. MOTORS
CADILLAC SALE OF THE YEAR
'61 Coupe DeVille $3150
'61 Cadillac ... $3350
Convertible. Air Cond.
'59 Sedan DeVille $1750
White. Full power.
'57 Cadillac ... $850
4 door Sedan. Factory. Air cond. Full power.
'58 Sedan DeVille $1325
Full power. Factory air conditioned.
'57 Coupe DeVille $750
Full power.
'56 Eldorado ... $950
Convertible. Air conditioned
'56 Convertible $575
Full power.
'56 Sedan ... $575
'55 Coupe DeVille $250
'60 Sedan DeVille $2650
Full power. Like new.
'60 Convertible ... $2950
White. Full power.
W. W. MOTORS
Falls Rd. & Cold Spring La.
HO. 7-7760
or
HO. 7-9346

Same Location Over 40 Years
TALBOTT
MOTOR CO.
WAGONS
'57 CHEV. ... $ 895
'57 FORD Cty. Sed. ... $ 395
'56 FORD Cty. Sed. ... $ 495
4-Dr. "S" Auto. R&H
HARDTOPS
'59 FORD F/I "500" ... $1,095
"S" 2-Dr. Auto. Power
'58 FORD 2-Dr. ... $ 895
Auto. Power
'57 BUICK Super ... $ 495
4-Dr. Auto. Power. R&H
FALCONS
'60 4-Dr. Deluxe ... $1,095
Auto. R&H.
'60 2-Dr. ... $ 895
Standard Shift. R&H.
1-Yr. G. W. Warranty
TALBOTT
MOTOR CO.
3339 Greenmount Ave.
HO. 7-8820

BROOKS PRICE
6000 Reisterstown Rd.
FINEST QUALITY
BEST VALUES
1 Yr. Guaranteed Warranty
'61 FALCON ... $1,095
Deluxe 2-Dr. Sedan
Standard shift. Radio-heater.
'61 OLDSMOBILE ... $1,695
F-85 4-Dr. Sedan
Hydramatic, radio-heater. 1 owner.
'61 MONZA ... $1,595
"900" 4-Dr. Sedan
Ridio-Htr. with 4 on the floor
'58 VOLKSWAGEN ... $895
Deluxe 2-Dr. Sedan
For the man hates to buy cars
'62 FALCON ... $1,695
Deluxe 4-Dr. Sedan.
Tordomatic, Radio-Heater, custom interior.
Many Other Makes & Models
$ SAVE $
BROOKS-PRICE
6000 REISTERSTOWN RD.
FL. 8-1711 Open 'Til 9 P.M.

'60 CHEVROLET
"IMPALA"
Convertible, Ivory and blue, tan top, radio, heater, auto trans.
$1689
McKenna Pontiac
2033 Eastern Ave EA. 7-0223

'61 CHEVROLET
2 door sedan, Heater, straight stick, 6 cylinder.
$1289
McKenna Pontiac
2033 Eastern Ave EA. 7-0223

A. D. ANDERSON
Maryland's Largest Auto Dealer
CHEVROLET
CORVAIR - CHEVY II
— CORVETTES —
Come See and Save at . . .
4600 Edmondson Ave.
BELTWAY EXIT 15 EAST
Right in Edmondson Village Shopping Center
'63 CHEV. ... $2895
Impala, 4-Dr. V-8. Auto. R&H.
'62 CHEV. H.T. ... $2495
Impala "409" Twin Sup. Sport
'62 FORD Conv. ... $2295
T-Bird Exc. Cond. Stick
'61 CORVAIR ... $1295
"Cpe" Floor Shift. R&H.
'61 RAM Wag ... $1195
6-Pass Auto. R&H.
'60 FORD Conv. ... $1295
V-8. Auto. R&H.
'60 CORVAIR ... $995
4-Dr. Full Factory Equipped
'59 MERC. H.T. ... $995
Auto. P.S. P.B. R&H.
'58 CHEV. Wag. ... $895
V-8. Auto. R&H.
'57 CHEV. H.T. ... $895
2-Dr. Sdn. Std. V-8.
'57 BUICK ... $695
4-Dr. Full Factory Equipment
'57 CHEV. Wag. ... $695
6-Pass. V-8. Auto.
'56 T-BIRD ... $1695
H.T. Radio-Heater. Like New
'56 CHEV. H.T. ... $795
2-Dr. Sdn. Std. V-8.
ANDERSON CHEVROLET
BELTWAY EXIT 15 EAST
4600 EDMONDSON AVE.
LO. 6-5600 OPEN NITES

Get BIG RESULTS With a LOW COST AFRO Classified AD

WANT ADS
TO BUY · TO SELL · TO RENT · TO HIRE · HELP WANTED · LOST & FOUND

CALL Mrs. Gail MUlberry 5-6015
11 Words — 80c

William Smith

Funeral services for William J. Smith Jr., 59 of the 1800 blk. Poplar Grove St. will be held tomorrow (Saturday)at Payne Memorial AME Church, Madison Ave. and Laurens St., at 1 p.m.

Mr. Smith, a native Baltimorean and gilt shop employee before his illness a month ago, died Tuesday in University Hospital.

He was a member of Sharon Baptist Church, vice-president of two organizations, the California Savings Club and the Peerless Glee Club, oldest male chorus in the city.

His survivors include his wife, Mrs. Laura Washington Smith, his father, William J. Smith Sr., two sisters: Mrs. Catherine Waters and Mrs. Mary Peck; two brothers, Earl and Henry, the latter of New York City, a step-daughter, Mrs. Delores Brown and two grandsons.

Interment will be in Arbutus Cemetery.

Statistics

MARRIAGES

HEWLETT - MAPP — Ernest J., 43, 1803 Clifton Leon Ave. 34, 1919 W. Lexington.

COLEMAN - WINCHESTER — Charles E., 27, 402 N. Brice, laborer; Doris E., 23.

ADAMS - CLARK — James E., 22, attendant, Newark, N.J.; Geneva, 21.

WATSON - YOUNGER — Gilbert, 26, 1133 Myrtle, laborer; Marguerite, 27.

OWENS - ELLIOTT — Arthur L., 27, Newark, N.J. factory; Catherine E., 30, 2716 Biggs.

BRYANT - WILKES — James A., 24, 1920 Edmondson, maintenance; Dolores, 22.

WILLIAMS - McCALL — Sylvester Jr., 21, 1007 W. Biddle; Geraldine M., 21.

THOMPSON - BLUE — James S., 18, 1440 N. Bond, soldier; Sally M., 19, 2018 Chilwood.

GREEN - SMITH — Joseph, 51, 1824 McCulloh, funeral director; Sudie R., 38, 1224 Madison.

HENRY - WOODEN — Wellman T., 21, 1733 Edgar, truck driver; Elva G., 19, 1006 E. Hoffman.

TUCKER - ELLIOTT — Elijah, 53, 235 W. Biddle, janitor; Eleare, 46, 212 Eutaw.

CLARK - CHEEK — Vincent, 21, Jamaica, N.Y., traffic manager; Ruth, 21, Bronx.

TRAVIS - TODD — Samuel A., 22, 2218 Eismor, accountant; Margurette, 23, 1007 W. Biddle.

RIDLEY - DAVIS — Willie L., 27, 2830 Rayner, construction; Blanche M., 27.

GREEN - BROWN — Buster, 45, 1853 Ives, machine operator; Martha, 45.

THORNTON - THORNTON — Edward G., 24, 1900 E. Monument, shoreman; Bessie, 45.

RECTOR - THORNTON — Charles C. Jr., 26, 2017 McCulloh, cutter, Alice, 24.

BRANDON - McCORKLE — Robert L., 20, 2N. Wolfe, Columbia, laborer; Phyllis A., 17, 1513 N. Bradford.

SEWARD - MORTON — Emmett A., 23, 1321 Homestead, shipping clerk; Mary, 20, Richmond, Va.

REID - COLES — Thomas H., 28, 901 E. Biddle, electrician; Florence L., 22, 213 Baltic.

ELDER - ELDER — Willie, 52, 1118 N. 20th, laborer; Ella L., 52, 700 E. 21.

GLAYBORN - BUTLER — Allen, 30, 422 Etting, barber; Ethel, beth, 34, 427 Harlem.

ANDERSON - SCOTT — Irvin W., 30, 1311 Eager, maintenance; Ophelia, 31.

FELLS - JOHNSON — Timothy, 22, 2934 Westwood, truck driver; Maxine, 18.

RICHARDSON - McCRIMMON — Eugene, 34, 1701 Bradway, bakery; Sarah M., 27.

ELLIOTT - THOMPSON — Henry, 28, 2824 Fairview, Hannah, 47, 1207 Ashburton.

OWENS - LATHAM — Purdy, 30, 1144 Woodyear, shear operator, Shurley, 23, 1109 Woodyear.

JOHNSON - JOHNSON — Wade, 30, 1134 E. 20th, laborer; Dorothy, 26, 528 Johnson.

ABRAMS - JEFFERIES — Owens E., 32, 1301 First, Washington, student; Peggy E., 22.

FREEMAN - CLARK — Willie, 45, 2521 Robb, carpenter; June, 43, R.I.E. - WESTBROOK — James H., 22, 2217 Callow, laborer; Barbara, 18, 1316 Eutaw.

BRIGGS - WHARTON — Harry B., 33, 1918 Arlington, chauffeur; Helen, 24.

SMITH - JOHNSON — Warren, 24, 312 McHenry, factory; Erosine S., 20, 1611 Mosher.

PATTERSON - DIXON — Lenwood G., 30, 522 N. Fulton; Mary L., 16, 1130 Edmondson.

SMITH - CRAFTON — Milton, 28, Bowie, Md., truck driver; Ruth B., 23, Washington.

DEATHS

Fred Lee Higgs, 715 N. Eden St.
John Phelps, 1638 N. Broadway
Levy Spruill Jr., 1312 Edmondson Ave.
D. John Winston, 1112 N. Luzerne Ave.
George A. Hargatte, 414 N. Washington
Ella Mae Smith, 1409 Linden Ave.
Baby Boy Smith, 1409 Linden Ave.
Esther G. Gaines, 2424 Brentwood Ave.
Mary Edwards, 826 Baker St.
Edward Lafton, 1622 N. Wolf St.
John E. Gaines, 2424 Brentwood Ave.
Eleanora Rogers, 312 Burr Way
Bessie Robinson, 1600 Vincent Ct.
Sarah Beatty, 1007 W. Biddle
Deborah Hobbs, 1219 Bonaparte Ave.
William Holt, 100 Edgewood
Eugene Alan Lipscomb, 1400 Vickers Rd.
Mary E. Ransom, 130 Alcuith St.
Arthie Langston, 1923 Homewood Ave.
Blanche Pritchett, 917 Edmondson Ave.
John H. Toogood Jr., 2331 W. North Ave.
Stella Barnes, 2400 Woodbrook Ave.
Alberta Ross, 2400 Westwood Ave.

MEMORIAL DAY — MAY 30th

Place Your Special Memorial Day In Memoriam TODAY

A tribute to your loved ones to be published May 28

Appropriate verses will be mailed to you upon request.

Deadline — May 27th 12 Noon

MU. 5-5015 CALL TODAY

In Memoriam 3

BROWN — In loving memory of our dear friend, THELMA who passed away, one year ago this month.
Though you are with us no more,
But in memory you are with us
As always before
Her Devoted Friends,
LUCY MACK and
EDYTHE G. BURKE.

DOWNING — In loving memory of my dear husband SAMUEL M. who passed away May 18, 1952
The world may change from year to year,
And friends from day to day,
But never will the one I love
From memory pass away.
PEGGY DOWNING
And FAMILY

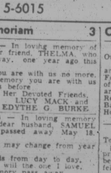

GARNETT — In memory of our dear brother, DR. GEORGE JACOB GARNETT, who departed this life May 17, 1946
Nothing but memories as we go
Longing for a smile from a loved one we know
None knows the deaths of our loved one
But we remember and will never forget
MINISTER, OFFICERS And MEMBERS OF Morning Star Baptist Church

GATES — In loving memory of our dear daughter, ELISE A. WADE who passed away May 18, 1959
We do not forget her, we loved her too dearly
Memories to fade
From our lives take a dream,
Days to need not speak
When our hearts mourn sincerely
For grief often dwells where it's deepest
Loving Father and mother,
JAMES and
ANNIE WADE

MORTON — In memory of our dear son, WILLIAM, who passed away May 15, 1945.


You are always in our thoughts
No matter where you are
You are always in our hearts
Dear son.
Because we love you so
Loving Mother,
LILLIAN WILLIAMS
Devoted Stepfather
JAMES WILLIAMS

PARSONS — In loving memory of our loved one, MARGARET PARSONS who passed away May 20, 1962.
A light is from our household gone,
A voice we loved is stilled.
A place is vacant in our home
That never can be filled
Some may think you are forgotten
Though on earth you are no more.
As you always were before
MOTHER and DAD,
BROTHERS-



Card of Thanks 4

VERNON T. BURKE
Our heartfelt thanks to all who extended comforting sympathy and help in our recent sorrow. For the beautiful service, floral offerings and other kindnesses, we are deeply grateful. Especially to Rev. J. J. Mercer, Rev. R. G. Battle, Elroy Wilson Funeral Home.
THE BURKE FAMILY

SIMON CHAPMAN
To those who expressed their sympathy in so many beautiful and practical ways during our recent bereavement we extend our heartfelt thanks.
The Family Of
HATTIE V. GRIFFIN

HATTIE V. GRIFFIN
To those who expressed their sympathy in so many beautiful and practical ways during our recent bereavement we extend our heartfelt thanks.
The Family Of
HATTIE V. GRIFFIN

MARY JONES
The family of the late MARY JONES, wishes to express their sincere thanks for the many kind deeds, cards, flowers and expressions of sympathy extended during their hours of bereavement.
WILLIAM WATERS and FAMILY.

MORGAN — We wish to thank our friends, neighbors and relatives for their kindness, flowers and words of sympathy in our recent bereavement during the illness and death of our brother,
CLARENCE MORGAN
MRS. GEORGIA MORGAN
And FAMILY

The family of the late MELVIN NERBY wishes to express its gratitude to the many friends and neighbors for the use of their cars, for beautiful floral tributes, expressions of sympathy at home and during our recent bereavement. Special thanks to the Rev. H. Hardin and Mortician Hylton and Dyer.
WIFE and CHILDREN.

MARIE SHIELDS
The family of the late MARIE SHIELDS wishes to express its gratitude to the many friends, neighbors, Rev. W. Woods, the choir of Enon Baptist Church, and all organizations for their expressions of sympathy during the illness and death of the beautiful floral tributes during its recent bereavement. Also gratitude for the splendid services of Mt. Lebanon Funeral Home.
The SHIELDS FAMILY.

WINSTON The family of the late JOHN D. WINSTON, wishes to express its gratitude to the many friends, neighbors, Rev. J. H. Grant, the choir of Southern Baptist Church, and all organizations for their expressions of sympathy at home and at the church, and during its recent bereavement and for the splendid services of Mortician Leroy Winson.
MRS. ANNIE WINSTON
and SON.

Help Wanted—Female 5

OPERATORS
EXP. IN LADIES' BLOUSES
COMPLETELY AIR-CONDITIONED
STEADY WORK, ALL CO-WORKERS
ONLY EXP. NEED APPLY
THE KRAMER CO.
PILOT BLOUSE
16 S. EUTAW ST.

YOUNG LADY
High School Graduate, accurate with figures to work on order processing and inventory control for Womens' Sportswear Manufacturer. Knowledge of typing preferred. Chance for advancement. Call VE. 7-4266 ext. 16 for appointment.

GIRLS—WOMEN
for the best N.Y. jobs (lic) see Miss Hall at once at 15 N. Eutaw St.
Opp. Hippodrome Theatre.

HAVE SPARE Time? Need money? Work for Judy. Let High earnings, no collecting. Call 539-2002.

WOMAN WANTED for kitchen work in small restaurant. Experience in cooking and food brothers. Call 669-9111 Nites — VA. 6-4485

MAID — Live in $15 days. Private room and conveniences. References, WA. 2-2024.

GUARANTEED — New York Jobs $35.00-$55.00 week. Fare advanced. Many Agency. 536 Merrick Road. Lynbrook, New York.

MAIDS FOR Washington, New York and Baltimore. No money needed. Fare paid. Free pearl necklace. Call Miss Hilda, MU. 5-4418.

PENSIONED LADY between 50-60 to live-in. Able to assist with housework. Must like and care of 18-month-old baby. $40.00 per month. HU. 6-6444.

SANDWICH GIRL — Must be experienced and neat. Day work. Apply 3rd Mandell's Furniture, Road.

EXPERIENCED OPERATOR Wanted. La. 3-3136.

DUNDALK SECTION — Capable lady to care for baby 5 days a week. 282-3163.

WAITRESS WANTED — Friendly and reliable. Good references. Phone Mr. Hamilton, Jewish. Call after 7 p.m. Southfield 1-4-9-7.

Help Wanted—Male 6

FARM HANDS
Immediate placement for dairy, truck, chicken and general farm work.
Apply
PRATT EMPLOYMENT AGENCY
602 E. Pratt St.

COLLEGE STUDENTS or school graduates earn $100.00 to $500.00 per week summers. Steady employment. Also openings for men seeking four men to work in our Advertising Department. Our organization was nationally advertised on television. We do not show our name to canvass, we make arrangements for you. You must have car. Apply and I will explain. Monday, Tuesday or Wednesday between 10 and 1 p.m. or 7 to 9 p.m. 419 East 25th Street, 2nd floor, Mr. Lewis.

BE OUR GUEST
FOR BREAKFAST
Relax and enjoy a color sound film that tells the story of our company and product. Then decide if you qualify to join our staff in the 5-figure earning bracket. Those accepted will start with a base salary of $350.00 plus commission, per month. Experience helpful but not necessary. Complete training program. Car essential. Breakfast: Monday, May 20th 9:00 A.M., Wilson's Restaurant, North and Pennsylvania Aves.

BARBER WANTED. Good income. Guaranteed. For experienced barber. 1804 Pennsylvania Ave. nue.

HANDY MAN — Full time job for Real Estate work. Must have car. Call CE. 3-4370 after 7 p.m. WI. 5-3226

Instructions 11

MEN-WOMEN . . . AGES 18 TO 50 . . . DON'T DELAY YOUR SECURITY MAKE YOUR FUTURE SURE. WORK FOR UNCLE SAM! AN EQUAL OPPORTUNITY EMPLOYER FOR HIGH PAY STEADY SKILLED . . .

★ Jobs In The Government

(Lic or Near Baltimore)
Start High as $4,345 and Many Kinds of Govt Jobs Need NO Experience or Education. Get Full Details Now! Write Today! Mail Postcard Now! Write Your Name Address & Zipcode Plainly. Rush Postcard Today!
LINCOLN SERVICE INC.
206 W. Franklin St. — Dept. M-18

JOB security can be yours by preparing now for coming Civil Service exams. For information write NATIONAL TRAINING SERVICE INC. Box 500 c/o AFRO AMERICAN Newspapers, 628 N. Eutaw St.

For Sale—Furniture 14

MOVING! TWIN bedroom set, dining room set, carpet, tables, chairs, mirrors, miscellaneous items. MU. 4-1686.

KING - BEDROOM suite with double bed, spring and mattress, gas range, maple end chairs, suitable for den, living room, porcelain cabinet and other useful items. Call 669-9111 Nites — VA. 6-4485.

ALNUT BEDROOM set with box spring and mattress. Bargain. LI. 2-2283.

LIVING — single bed, Beauty Rest mattress and box spring, frame; lovely Walnut headboard. Like New. Drive. Call La. 2-2037.

3 PIECE BLACK and white sectional sofa, corner table, large leather chair and end table, matching piece to sofa. All in excellent condition. RO. 6-7422.

COMPLETE BEDROOM Set Antique white with storage headboard - leather upholstered Box spring and mattress. NO. 4-1295.

HOUSE FULL of furniture. Must be sold Monday. Bedroom, living room air conditioner — $45.00; Kelvinator washing machine — $35.00; 2 mahogany bedroom sets — best offer; decorator foam sofa — $80.00; living room chairs; tables; lamps; mirrors, etc. — best offer; large mahogany dining room table and 8 chairs — $65.00; two 9 x 12 Oriental room rugs with pads — $18.00 each; one 12 x 15 broadloom rug with pad — $10.00; boy's 28" bicycle — $10.00. For information call 685 - 4356 or MO. 4-2231.

LIVING ROOM Set, tables and lamps. Air condition. PE. 2-4141.

Help—Males & Female 7

COMFORT SPRINGS CORP.
Attention all Former Employees. Immediate jobs available for Latch Hook and CSC assemblers, Borders, Closers and Box Spring Assemblers. Call at once.
MI. 4-2600

Students — Teachers
MEN — WOMEN
Are you seeking full or part time employment that combines interesting and pleasant sales work? Must be 21 or over. Hours to suit you. Work can be continued after September.
$35 to $45 Week
Call 523-6585
For Appointment

EXPERIENCED BEAUTICIANS WANTED Recent graduates welcome. Call Mrs. Jones at Beauty Salon, La. 3-0300 or NO. 5-9481.

Lic. Employm't Agcy. 8

WORK in NEW YORK EARN $60 WEEK
. . . for the finest Families! Own room — Bath. TV Live-in Housekeepers. General Housework. Nurse-maids
● Guaranteed Top Salaries Earned
● Time Off
NO OTHER AGENCY IN BALTIMORE HAS PLACED DIRECTLY BY U.S.
AMERICAN EMPLOYMENT AGENCY
LA. 2-3000 — 1 Mt. Vernon Ave.
LIVE-IN & SAVE MONEY
ATTENTION - MAIDS . . .
Weekly and Daily
Live in or Out
Daily — $15 per week and Up
Live Jobs Available
In New York, N.J.
Up to $60 weekly
A-1 EMPLOYMENT
1218 W. North Ave.
LA. 3-2070

Child Care 10

NURSERY CENTER — 1719 West Lexington Street. Price up, and Open 6:30 a.m. to 6 p.m. CE. 3-4370 after 7 p.m. WI. 5-3226

Mov.-Haul-Truck. Etc. 20

3 ROOMS AS LOW AS $18
BUCKS CONVENIENT MOVING
Day and Night
CALL 669-1129
6 ROOMS AS LOW AS $35

BAILEY'S
MOVING AND HAULING OF ALL KINDS
QUICK SERVICE
669-8778
1319 PRESSTMAN ST.

MASON'S
MOVING & HAULING
1829 PENNSYLVANIA AVE.
NO. 9-2060
after 8 P.M. — WI. 7-1143

BURDEN
MOVING AND HAULING
Local and long distance
Small Room $5
DAY AND NIGHT
CALL 669-0794
1918 McCULLOH
Insurance

USED FURNITURE BOUGHT & SOLD
STORAGE
ADMIRAL MOVING & STORAGE COMPANY
3 rooms — $21.00
4 rooms — $28.00
6 rooms — $42.00
Storage $3 per rm., per mo.
Day — EA. 7-6001
Nites — VA. 5-6485

Office & Bus. Space 25

DOCTOR'S OFFICE
1st floor. Very reasonable.
934 WHITELOCK ST.
Call NO. 9-4112

OFFICE FOR rent — 928 West North Avenue. Has 4 rooms and bath. Private entrance. Suitable for professional people, beauty shop, real estate office, etc. HU. 6-0468.

Business Opportunity 26

TAILOR SHOP
Equipped — Reasonable Rent. Some guaranteed business. Located — 545 Wilson St.
Apply Mr. Seymour
1701 Penna. Ave.

CAR-WASHING Business for rent. Call 233-3830.

DRUG STORE for sale. Shopping area. Money making. Price reasonable. Tremendous opportunity for Pharmacist. Liquor license. Write box 524 c/o AFRO-AMERICAN.

Booth For Rent 27

BOOTH FOR Rent — No phone calls on Sunday and Monday. 366-1895.

NEW LOCATION — Park Circle area. Pleasant surroundings. 664-1503.

UNIQUE BEAUTY Salon — 1630 West North Avenue, LA. 3-5418

Stores W/Liv. Qrs. 28

1913 WEST LANVALE, 3101 Westwood Avenue, 1900 Pennsylvania Avenue, 1913 Pennsylvania Avenue, 710 North Carouine Street. 1-E. 8-0597, evenings, WI. 7-5300, MO. 4-3360.

Stores For Rent 29

618 WEST FRANKLIN Street — Ideal for store or office. Toilet facilities in rear. $60.00 month 522-3388 Evenings 522-2726.

306 SOUTH FREMONT Avenue — Store for rent. Call OR. 5-5298.

1039 NORTH CAREY Street — Group with other stores. Good for beauty shop. Some repair. Reasonable. HU. 6-7629.

327 NORTH CALHOUN Street — store for rent; good for any business. PA. 8-0048 — LI. 2-4184

Rooms For Rent 31

SINGLE ROOMS
Now available — in one of Baltz's leading hotels. All recently remodeled. Modern showers on every floor. Maid service provided. As low as $8.50 per week. Call Mr. Whittington.
NO. 9-9816

ROOM FOR rent to elderly person. Steadily employed. Call LA. 3-5017.

FURNISHED ROOM — Private 1st floor front. Quiet sober employed person. $6.75 week. 3 and 5 bus. 2107 Springhill Avenue.

BOLTON STREET 1628 — 2nd floor front. Furnished. Telephone in room. Use of kitchen. NO. 9-0496.

FURNISHED ROOM with kitchen for rent. Call LA. 3-5109.

BEAUTIFULLY FURNISHED Room for working man. Please call 664-7239.

FURNISHED ROOM for rent. Gentleman only. Phone 233-5645.

FURNISHED ROOM for rent. Employed man. Apply 1624 West Lexington Street.

FURNISHED ROOMS for rent — Northwest section. 367-0066.

NICELY - FURNISHED Room — First & Second. Mortgage $3.00 per mo. pays on $500 $6.00 per mo. pays on $1,000 $12.12 per mo. pays on $2,000
MR. MERRILL
404-405 Court Square Bldg.
Eves and Sun. MU. 6-2535

Mov.-Haul-Truck. Etc. 20

3 ROOMS AS LOW AS $18
BUCKS CONVENIENT MOVING
Day and Night
CALL 669-1129
6 ROOMS AS LOW AS $35