M S C O

MANNING-SHAW

The Individual Look In Real Estate



2805 FERNHILL AVE.
2-story, 6 rooms, bath, KOTTY PINE CLUB CELLAR with powder room, unit kitchen, garage fenced-in yard, wall-to-wall carpeting. $9,950 —G.R. $120. $400 Down.



4402 FINNEY AVENUE
6 rooms, bath, modern unit kitchen with refrigerator. $7,950 G.R. $90 $300 Down—PARK LANE.



2525 LOYOLA NORTHWAY PARK LANE
6 rooms, bath, CLUB BASEMENT, auto. washer, draperies, wall to wall carpeting, storm windows, one air conditioner. $350 down.



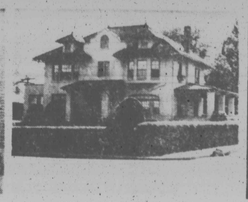
1523 CARSWELL STREET
EAST BALTIMORE
Boston East side KNOTTY PINE KITCHEN in basement, 2 modern baths. $850 down.



3702 DORCHESTER AVE.
Ashburton's finest at its price. 9 rooms, 1st. floor contains —Living room, dining room, den, breakfast room, kitchen, KNOTTY PINE CLUB CELLAR, 4 rooms, modern tile bath on 2nd floor. Needs no decorating or repairs. $500 Down.



1001 WOODINGTON AVE.
EDMONDSON VILLAGE
6 rooms, unit kitchen, tile bath, KNOTTY PINE CLUB CELLAR with bar, storm windows. $9,950. G.R. $90.



3706 GARRISON BLVD.
ASHBURTON
1st floor — Living room with fire place, dining room, den with powder room, unit kitchen, dish washer, sunken study room, rear side and front porch, wall-to-wall carpeting, KNOTTY PINE CLUB CELLAR with bar and powder room. 2nd floor, 4 bedrooms and 2 baths.



4002 GREENSPRING AVENUE
Price $8950 G.R. $90. Semi - Detached Brick, 6 rooms and bath. POWDER ROOM IN BASEMENT. Storm Windows and Doors, Venetian blinds. Fenced-in rear yard, gas range. Down Payt. $800. Siani Hospital.



2914 RIDGEWOOD ROAD
EDMONDSON VILLAGE
$6,450 — G.R. $120
Amazingly priced 6 rooms, porch front, oil heat $250 DOWN — VACANT.



1509 POTOMAC ST.
6 rooms, finished basement, 2 baths, porch front. May be used for 1 or 2 apts. $350. EAST SIDE.



2521 HIBERTY HEIGHTS AVENUE
Duplex — 5 rooms and bath each apartment. Each apt. contains 2 bedrooms. Facing site of new Provident Hospital. Needs decorating. $500 Down. $14,950. G.R. $120.



3403 SPRINGDALE AVENUE
Outstanding Forest Park cottage, 1st floor contains living room, dining room, breakfast room, kitchen and den with powder room. 2nd floor contains 4 bedrooms and bath. Full bath in basement. $400 Down.



13610 MARMON AVENUE
(Near Liberty Hgts. and Rogers Ave.)
Outstanding block, outstanding all brick duplex. Most luxurious KNOTTY PINE CLUB CELLAR. 1st. floor—5 rooms and 2 baths, large unit kitchen, log burning fireplace. Separate entrances and meters to each apt. Strictly residential.



4207 NORFOLK AVENUE
Modern 6 room home. 1st and 2nd floors have ceramic tile baths. Gas range, corner cabinets in kitchen, wall to wall carpeting, venetian blinds, refrigerator, washer, storm doors, tile floor in basement, built - in cabinets in basement. $7,450—G.R. $108—F.H.A. Down payment $350.



4010 CHATHAM ROAD
ASHBURTON
1st floor — Living room, dining room, den, kitchen plus powder room. 2nd floor — 4 bedrooms and 2 baths, highly modern unit kitchen, 2-car garage, log burning fireplace. $750 down.

120 OTHERS TO SELECT FROM MANNING-SHAW REALTY

DAY NO. 9-6262
EVE. LI. 2-1897

SPECIALS FOR G.I.'s
TRADE YOUR PRESENT HOME

EXCLUSIVE SALES AGENTS

VACANT — WILL FINANCE
NORTH AND NORTHWEST BALTIMORE

777 GRANTLEY ST. — Beautiful corner duplex, 4 rooms and bath, each apt.
156 S. HILTON ST.—4 bedrooms, tile bath, oil heat
1004 MT. HOLLY ST. — Modern, 6 rooms porch front-home. Hardwood floors.
3520 REISTERSTOWN RD. — Porch front duplex, private entrances, 4 rooms and bath each floor.
2913 VIOLET-AVE.—Porch front, 6 rooms and bath, oil heat.
3726 FLOWERTON RD.—Modern corner, porchfront DUPLEX. Club cellar.
919 MT. HOLLY ST. — Beautiful porch front, modern home. Full club cellar.
316 GWYNN AVE. — Modern porch front, 6 rooms and bath. Beautiful kitchen.

TRADE-INS ACCEPTED

NORTHERN BROKERAGE CO.
2009 Edmondson Ave.
WI. 7-7480 WI. 7-7481

OPEN HOUSE
Sunday, May 19th, 2 to 6 p.m.

3506 EDGEWOOD ROAD

Lovely Cottage. Living room, sunparlor, dining room, kitchen, 3 private large bedrooms, den, clubroom, garage.

Price, $13,500 G.R. $120

Call James Boardley, Agent.
Spaulding Realty Co. — LA. 3-6122

3 APT. BARGAIN
$225, monthly income can be yours. Owner is extremely anxious to sell this Garrison Blvd. fully licensed multiple dwelling. Completely private meters and entrances. Priced ridiculously low at $11,900 in fee and ready for the wise purchaser. Act now. Mr. Rosenbush, MO. 4-9972 Eves. HU. 6-7549.

MAL SHERMAN, INC.

MORGAN COLLEGE AREA
Fine professionally detached rancher. Three bedrooms, 1½ baths, full basement, large landscaped lot see it today and make an offer.

NEAR HERRING RUN DRIVE
Two bed rooms semi - detached brick, club room, fireplace and bar reasonable. Ask for:

GRACE NICHOLLS
828 - 6370 or
CLEVELAND SAMPLE
LO. 6-2332

ASSOCIATED
FL. 8-1212

ASHBURTON
Gracious detached cottage. Large porch, foyer, living room with fireplace, dining room, den, kitchen, breakfast nook, powder room, 4 bedrooms, 2 baths, garage. Lovely grounds. Other features too numerous to mention.

A.M.G. Inc.
MU. 5-0623 FL. 8-1223

From $190 Down
EDMONDSON VILLAGE

3802 COLBORNE ROAD

Modern Porch Front—Living Room, Dining Room, Unit Kitchen; 3 Daylite Bedrooms and Tile Bath, Hardwood Floors, Knotty Pine Club Cellar, Hot Water Oil Heat, Storm Windows and Doors, Excellent Condition.

3706 WOODRIDGE AVE.

Modern Stone Porch Front—6 Daylite Rooms and Ceramic Tile Bath, Hardwood Floors Throughout, Unit Kitchen, Full Basement, Cement Rear Porch and Lovely Yard, Hot Water Oil Heat, Storm Windows and Doors, Excellent Condition.

3934 FLOWERTON RD.

Modern Porch Front Row — 6 Rooms (3 Bedrooms) Ceramic Tile Bath, Unit Kitchen, Hardwood Floors, Painted Walls Full Basement, Hot Water Oil Heat. Excellent Condition.

Brokers Cooperation Invited

TIME REALTY LA. 3-8810



$490.00 TOTAL CASH TO MOVE IN AT ONCE

5 Rooms, Bath. Magnificent Club Cellar and Concrete Covered Rear Porch. Oil Heat. Aluminum Storm Windows. End of Group.

1116 N. AUGUSTA AVE.
EDMONDSON VILLAGE

LOUIS SINGER, Realtor

LE. 9-7933—RO. 4-3089

EXTRAS! EXTRAS!
Are yours when you purchase this realistically priced completely modern Dorchester Rd. cottage. Costly features include numerous built - ins, several wall mirrors, 3 air conditioners, attic fan, wash. r and dryer. Price only $10,500 ground rent $120. Mr. Goodman MO. 1-9972, Eves. MO. 4-0129.

MAL SHERMAN, INC.

HOMES AND INCOME
BEAUTIFUL COTTAGE
First Fl., Living Rm. Fireplace, Dining Rm. Three Bedrms., Large Kitchen and Bath. Second Floor Same As First-Floor Apt. Two-Car Garage, Large Lot. Call
FAYE SAFIER, LI. 2-2874
SEMI-DETACHED STONE
SUBURBAN LIVING
Living Rm., Dining Rm. Kitchen, Three Large Bedrms. and Bath. Club Basement, Large Corner Lot. Exc. Cond.
FAYE SAFIER, LI. 2-2874
ASSOCIATED FL. 8-1212

BRICK BUNGALOW
Owner leaving town and desires immediate sale on his 8 year young Howard Park brick home. G. I. Assumption is possible here. For details call Mr. Priner MO. 4-9972, Eves. WI. 4-1300

MAL SHERMAN, INC.

OUT OF THIS WORLD
JUST $500 DOWN
Beautiful Semi-Detached Nr. Liberty Rd. Extremely Large Mod. Pink Kitchen. Powder Room On 1st Floor, New Carpeting And Drapes, Clubroom. Call To See RO. 4-3321.

DOCTORS, DENTIST!!
North Ave. — Ideal Spot For Doctor's Offices. Reasonable. Call For Appointment RO. 4-3321.

4 BEDROOMS—NORTHWEST
Very Low Priced, Small Down Payment. Call To Inspect RO. 4-3321.

DUPLEX COTTAGE—$10,500 IN FEE
Lovely 2-Bedroom Duplex Cottage. Large Modern Unit Kitchen, Beautiful Grounds And Shrubs. Call Now RO. 4-3321.

IDA R. CAPLAN
RO. 4-3321 FL. 8-1527
J. L. MANN AND CO. Realtors

BRICK HOME—$9,500—14 Years Young
(One Blk. To Liberty Heights)
Very Modern Large living rm., din. rm., unit kitchen, 3 large bedrms. 2 baths, carpeting, drapes, storm windows, porches, beautiful landscaped lot, patio.

ASHBURTON RANCHER—Perfect Condition
$9,750
Liv. rm., din. rm., natural birch, unit kitchen, 3 bedrms., 2 baths, garage, extras.

INDIVIDUAL HOME—ASHBURTON $10,950
7 large rms., very modern, extra clean.

KOPERBERG - LI. 2-8344

2938 GRANTLEY ROAD
(off Dolfield Ave.)
Modern Group Home — Full Knotty Pine Clubroom, Extra Bathroom, Private Porch, Owner Will Take Your Home In Trade. You Can Buy G.I. or F.H.A. Terms.

PLAZA REAL ESTATE
WI. 7-4825 MO. 4-6702

FAIRFAX ROAD
NEW HOUSE FOR RENT
3 Bedrooms, Tile Bath, Large Kitchen, Club Basement, Nice Neighborhood. Good House Also Can Be Bought, No Dn. Payment, Move in And Pay Like Rent.
LI. 2-3877 LI. 2-9635

633 S. PACA ST.
8 rooms and bath.
$18.00 week.
CALL
SA. 7-5216

1714 BRADFORD
Five Rooms
2353 DRUID HILL
Eight Rooms
618 POPLAR GROVE ST.
Six Rooms Oil Heat
CALL VE. 7-2664
EVES. MO. 4-3360

837 S. PACA ST.
8 Rooms and Bath
Will Renovate To Suit You
$13.00 Weekly
CALL
PL. 2-1475 MO. 4-4831

HOUSE FOR RENT
2119 BOOTH STREET
off 2100 Blk. W. Balto. St.
4 Rooms and Bath—Newly Renovated—Excellent Condition — Automatic Heat
Only $16.00 Per Week
TIME REALTY
1214 W. North Ave.
LA. 3-8810

NORTHEAST SECTION — 1509 North Castle Street — 6 rooms, central heat, 484-1218. HU. 6-2487.

2607 EAST LAFAYETTE AVENUE, near Milton Avenue. 2 story, 6 daylight rooms and bath, hot water, oil heat, laundry trays. Fenced-in yard. Daytime — FF. 5-2383. Night OL. 5-3374.

1329 UPTON STREET — 3 bedroom living room, kitchen and bath. Newly papered. Fenced back yard. $12.50 week. Day — NO. 4-5311 — Night after 7 p.m. HU. 6-1894.

1805 NORTH CASTLE Street — near North Avenue. 6 rooms, bath, back porch, newly papered and painted. Automatic gas furnace. Rent at $80. $18.00 week. FO. 5-3607.

1813 NORTH COLLINGTON — Buff brick front. 6 rooms and bath. Excellent condition. Furnace Oil. 5-3336 — LA. 3-7877.

109 HAYES STREET — 4 lovely rooms, bath. $8.00 week. MU. 5-2633.

1509 MONTFORD AVENUE — 6 rooms and bath. Completely redecorated. Excellent condition. Hot water heat. OL. 5-3334 — LA. 3-7877.

RIDGEHILL AVENUE, 1917 — $16.00 week. 6 rooms and bath. MO. 4-4365 — RO. 4-2314.

500 CHATEAU — 7 rooms, bath, porch. $25.00 week. FO. 5-7313.

EAST NORTH Avenue — 2 rooms and bath. Oil heat. Water. $80.00 monthly. MO. 4-6334.

UPPER LIBERTY Road Section, 3612 Marmon Avenue. Lovely deluxe brick duplex. Large landscaped lot, 3 bedrooms, 1st floor. Cedar closets. Many, many fine features. Agent, Mr. Rom, HO. 7-4734 — 2-1831.

NORTHWEST — 4 room brick house. Front and back porches. 3 bedrooms. In excellent condition. All furniture and refrigerator on 1st floor included in sale. Priced to sell. Close to everything. RO. 6-2178, Agent.

Real Estate For Sale 47 Real Estate For Sale 47

2215 HOMEWOOD AVE. Two story, Auto. Heat

926 E. BIDDLE ST. Three story, 8 Rms.

2598 W. FAYETTE ST. Two complete apts. Elaborate Club Cellar.

ROBERT LEAWITT
LE. 9-0616

Houses Wanted 43
Cash your home in 24 hours. G.I or Non-G.I.
CITY REALTY BROKERS
CEnter 3-6446

CASH FOR HOUSES
HO. 7-3777

Real Estate Wanted
WOULD LIKE to rent site in nearby county suitable for mobile home. Activities of Boy Scout Camp. Pool essential. Top references. Call ORchard 5-0900.

Real Estate For Sale 47
CATON AVENUE, near Hilton Street. Owner's sacrifice. Two 2 apartments 2 baths with stoves. Priced at $13,500. Parquet firs. 2 tile basement, garage. Excellent condition. Owner leaving. LI. 2-6214.

3309 POWHATAN AVENUE — Near Lake Ashburton. 3 bedroom home, spacious rooms, oil hot water heat, garage. Priced right. Owner leaving. Must see basement. $13,900 or best offer. SA. 7-1068 home.

PERFECT FOR children, enclosed yard, fruit trees, shrubs, flowers, chicken house, Leaking Roof. Many extras. Priced at $13,500. 2 fenced 4262 Brighton Road. Call 5-7199. Plaza Realty.

5 MINUTES TO ... Building 2 blocks to Edmondson Village. Many extras. 2 rm. patio, many extra. Excellent condition. Priced right. Owner leaving. Road ... WI. 5-7100 home. Realty ...

HARFORD ROAD (Near Belvedere) Ideal for doctor or beautician. 3 bedrooms, 1½ baths, 2 car garage. Lovely apartment with 3 rooms and bath. Oil heat, hot water, air conditioned. Priced right. Owner leaving. Call M. Adams, Realty ... 528-3474.

PRESTIGE 3 BEDROOM, split level home. Ideal for executive. Drive between Forest Park Avenue and ... $19,500.00, ground rent $30.00 ... by appointment only. ... 4-6230.

WEST LANVALE Street off Pulaski Grove. Papered and painted. Vacant. $80. $18.00 week. Call ... WI. 7-4825 ... Plaza Realty.

YORK ROAD — Gardens — Chateau ... 4 bedrooms, 2 baths, large ... $190.00 month. Call owner ... WI. 7-4825 or MO. 4-6702.

FLOWERTON ROAD — Edmondson Village Section. Lovely 6 room, full knotty pine clubroom. House repainted throughout. Open porch front. Owner must sell. Call ... WI. 7-4825. Plaza Realty, MO. 4-6702.

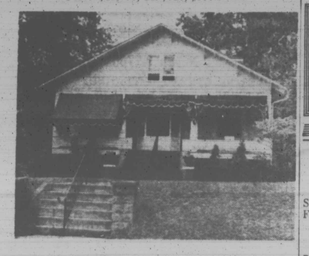
WEST ARLINGTON — Near Oakland Avenue. Beautiful 2 story stucco home. 3 bedrooms, 1½ bath on 2nd floor. Large living room with fire place, dining room and unit kitchen on 1st floor. Large lot. Priced at $17,500. Enclosed porch. Landscaped lot. FHA Financing $500 down. Call Mr. Wynkoop, 433-1693.

WALBROOK SECTION — 3613 Lyttleton Road. 4 rooms, paneled throughout. Beautiful neighborhood. Can be 2 family. Priced at $9,500. Agent, Mr. Rom, HO. 7-4734 — 4-2314.

NORTHWEST — Brick house. Living room, dining room, modern stainless steel kitchen, shower stall bath on 1st floor. 4 bedrooms and bath on 2nd. Wall to wall carpeting. Curtains and drapes. In excellent condition. RO. 6-2178, Agent.

Real Estate For Sale 47 Real Estate For Sale 47

-NEW LISTING-
ALL ON ONE FLOOR!!
Price: $12,950, GR $120, $500 Down.

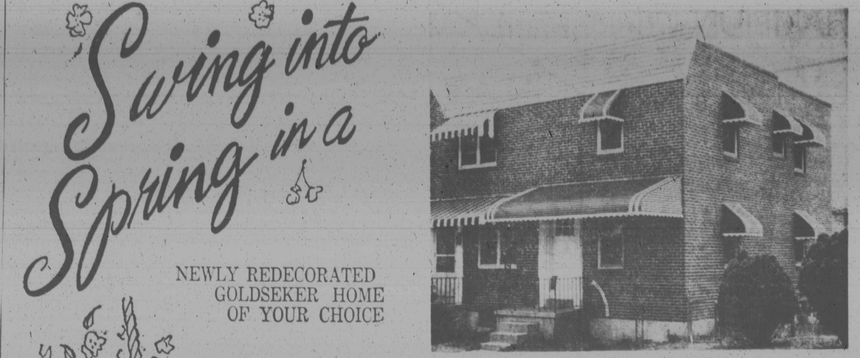


4010 SPRINGDALE AVENUE
A HOME THAT HAS ALL THE COMFORTABLE SPACIOUSNESS OF A DETACHED HOME PLUS THE STEP SAVING CONVENIENCES OF AN APARTMENT.
Luxurious home containing on 1st FLOOR; Living Room with Natural Fireplace, Dining Room with Crystal Chandelier, Modern Unit Kitchen with Eating Alcove, Den, Master Bed Room with Tile Bath and Dressing Room Area, 2nd Bed Room with Tile Bath. Two finished rooms in attic and Extra Bath. Panelled Club Cellar and Powder Room In Basement. Hot Water Oil Heat — Lot Six 62 and 192. Carpeting, Drapes, Air Conditioners and Many Other Extras Included.
F.H.A. Plus settlement Costs.
F.H.A., G.I AND CONVENTIONAL FINANCING
TRADE-INS CONSIDERED

HENRY E. CAPLAN
669-1260 Nights and weekends FL. 8-0357
Brokers Cooperation Invited

OPEN FOR INSPECTION
THIS SUNDAY FROM 2 TO 5 P.M.
4106 GARRISON BLVD.
(Mt. Goldsberg Lane)
F.H.A. Approved $400 Dn. Beautiful Three-Bedroom Home with Club Rm. Tile Kitchen With Dish Washer & Disposal. Stone Garage. Lovely Ground With Rose Bushes and Many Shrubs—Walking Distance to School & Churches. Your Hostess

BERTHA LEVY WI. 4-6336
ASSOCIATED FL. 8-1212



Swing into Spring in a

NEWLY REDECORATED GOLDSEKER HOME OF YOUR CHOICE



TRADE IN YOUR PRESENT HOME

FROM 150 DOWN

BALTIMORE'S LARGEST SELECTION OF TOP QUALITY HOMES

CALL ANY TIME 9 TO 9
MU. 5-3377

NORTHWEST
714 N. HILTON STREET
Porch Front. Six rooms and modern tile bath. Unified Kitchen. Extra flush in basement. Aluminum storm doors and windows.

830 LYNDHURST STREET
Porch front. Six rooms and modern tile bath. Modern Kitchen with range. Hot water oil heat. Storm windows and doors.

2915 ELLICOTT DRIVE
Two story Brick Porch Front. Six rooms and bath. Unitized Kitchen with closed rear porch. Large basement with extra flush. Hardwood floors.

NORTHWEST
3920 CRANSTON AVENUE
Concrete Porch with Roof tile. Six rooms and modern tile bath with shower. BUILT - IN GARAGE. Hardwood floors. Hot water heat.

21 N. ELLAMONT STREET
Patio porch front. Six rooms and modern tile bath with shower. BUILT - IN GARAGE. Hot water oil heat. Hardwood floors.

13 S. HILTON STREET
PANELLED CLUBROOM. Porch front. Two, story, eight rooms, and two modern baths. Two Kitchens. Fireplace in Living room. Hot water oil heat and hardwood floors.

3057 BRIGHTON STREET
FOUR BEDROOMS. Semi-Detached. Four rooms on first floor. Pantry. Hot water oil heat. Powder room on first floor.

NORTHWEST
1536 ROSEDALE STREET
Attractive Cottage on Large lot. FIVE BEDROOMS. Bright airy rooms. Unitized Kitchen. Oil heat. Roomy front for comfortable suburban living.

1102 N. AUGUSTA AVENUE
CLUBROOM. Two story, modern patio porch front home. Six rooms and bath. Unit kitchen. Hardwood floors. Steel rear porch. Oil heat.

4127 MOUNTWOOD ROAD
Two - story Stone Porch home. First floor: Living room, dining room and unitized kitchen. Second floor: Three large spacious bedrooms and tile bath. Oil heat.

8275 MT. HOLLY STREET
Two story porch front home. Six rooms and modern tile bath. Unitized Kitchen. Rear porch with tile floor. Hot water oil heat. Storm windows and doors.

784 GRANTLEY STREET.
STONE PORCH FRONT. Six rooms and tile bath. Hot water oil heat. Aluminum storm windows and doors.

5902 FLOWERTON ROAD
Modern porch front home. Six rooms and modern exclusive tile bath. Hot water oil heat. Hardwood floors. Storm windows and doors.

YORK ROAD
621 RADNOR AVENUE
CLUBROOM. Modern two-story patio porch front home. Modern tile bath with shower. Hot water oil heat. Hardwood floors throughout.

CLIFTON PARK
1321 GORSUCH AVENUE
Two-story Stone Porch Front. Six rooms, pantry and bath. Hot water oil heat.

1121 BONAPARTE AVENUE
Brick porch front. Seven rooms, reception hall, and bath. Extra bath in basement. Hot water oil heat. Hardwood floors.

FOREST PARK
4029½ BOARMAN AVENUE
Semi-Detached home with large front lawn. BEAUTIFULLY LANDSCAPED. Six rooms and modern tile bath. Attractive sun - parlor on side of first floor. Sun deck on second floor. Hot water oil heat. Hardwood floors. Extra flush in basement.

PARK HEIGHTS
4484 FINNEY AVENUE
CORNER. Two - story porch front home. Six rooms and modern tile bath. Unit kitchen. Hot water oil heat. Storm windows and doors.

M. GOLDSEKER

218 W. FRANKLIN ST. (Near) HOWARD

CHOICE HOMES
Call Mrs. Copeland
LO. 6-6512
Specializing In Ashburton, Forest Park, N.W. Balto.

PARK CIRCLE DUPLEX
ROCKROSE AVE. — 4 rooms, bath, each fl. Parquet firs. 2 porches. New furnace. H.W. ht. Mr. Spurrier, 448-2617.

TURNER STATION
103 CARVER RD. — Newly decor., Oil ht. $7,800 in fee. in fee.

ASHBURTON
3811 CHATHAM RD. — 3 sty. rott. for lge. family. 6 bed. 3½ bath. H.W. oil ht. ½ blk. to bus. Mr. Spurrier 448-2617.

WEST ARLINGTON
4215 OAKFORD AVE. — Cott 6 rms., bath, hall pantry, Gas ht. Vac. Imm. poss.
2308 DUKELAND—Brick row, 5 rms., tile bath. Storm windows and doors. Redecorated.

EDMONDSON
1113 LYNDHURST ST.—Brick Ex. cond. 6 rms., tile bath. Semi club base. Piped for bath. Carpeting. 2 air cond. drapes. Tile front porch. Alum. awnings. Fenced rear yd. LO 6-6512.

E. A. CLARK and CO
WI. 7-2300 Eves. 448-2617

1603 Gay; 1633 North Avenue; 4642 Weywood; 1323 North Milton. 685-1693.

CHERRY HILL — Modern, Planned and painted. Vacant. $200.00 down, $60.00 monthly. WI. 7-4825, Plaza Realty.

WILLARD STREET, near Fredrick Avenue — 2 rooms, bath, completely renovated. Reasonable. WI. 5-7258, OL. 5-4713.

JAMES CROCKETT, Inc.
Realtors
"BETTER HOMES FOR BETTER LIVING"
1920 W. NORTH AVE.
728-0666 WI. 5-5053

EDMONDSON VILLAGE
909 AUGUSTA AVE.
3 bedrooms 2 Kitchens, carpeting

4205 COLBORNE ROAD
3 bedrooms, tile bath, extra flush

4206 COLBORNE ROAD
3 bedrooms, painted walls, Unit Kitchen

4209 COLBORNE ROAD
Full basement, Unit Kitchen. 3 bedrooms

4216 FLOWERTON RD.
3 bedrooms, 2 kitchens, 2 complete baths.

4235 FLOWERTON RD.
Living & dining room, unit kitchen, 3 bedrooms, tile bath.

4246 FLOWERTON RD.
Unit Kitchen, tile bath, painted walls, excellent condition, 3 bedrms.

4258 FLOWERTON RD.
3 bedrooms, partial club room, Unit Kitchen, Living & Dining room.

337 GRANTLEY ST.
3 bedrooms, club basement Unit Kitchen, tile bath.

921 KEVIN ROAD
2 bedrooms, 2 baths, paneled walls

3913 ROKEBY ROAD
3 bedrooms, Unit kitchen, clubroom, washer, dryer, drapes, carpeting

3917 ROKEBY ROAD
Den, 3 bedrooms, Unit kitchen Club room, many extras.

FOREST PARK
3758 COLUMUS DRIVE
DUPLEX. Living room, bedroom, Unit kitchen, tile bath in each apartment.

FOREST PARK
4505 FAIRFAX ROAD
DUPLEX. 2 bedrooms, living room, unit kitchen, tile bath, dining area in each apartment, club room.

3300 TIOGA PARKWAY
DUPLEX. 5 rooms, tile bath 1st floor, carpeting, 4 rooms and bath 2nd floor. 2 car garage beautiful corner.

MORGAN COLLEGE SECTION
4804 HERRING RUN
1½ story white stucco bungalow. 4 bedrooms, tile bath, club basement.

1304 LONGWOOD ST.
6 rooms, bath, club basement.

1609 MORELAND AVE.
4 bedrooms, full basement

2229 EAST PRESTON STREET
Large living and dining room, unit kitchen, 3 bedrooms.

2800 HARLEM AVENUE
Very good condition, 3 bedrooms large living and dining rooms, Unit Kitchen corner property.

ASHBURTON - DENNLYN Road—2-story stone stucco luxurious home. 28 x 15 living room, large dining room, electric kitchen, breakfast room, 4 bedrooms, 3 baths, clubroom, carpeting, drapery, 1 car garage, driveway, landscaped grounds. Many other fine appointments. Call — Mr. Weinstein — 486-2964.

ASHBURTON
3904 CHATHAM RD.
Pink stucco bungalow on large lot. Contains: Large living room, tile front fireplace, large dining room, modern unit kitchen, den, wall to wall carpeting on 1st floor. 2nd floor - 3 bedrooms, beautiful black tile bath, full basement, 2-car garage. Price reduced to $12,500 plus G.R.

BARNHILL REALTY CO.
LA. 3-0168
NO. 9-3128

BRICK COTTAGE
Every modern convenience is included in this Rogers Ave. family - sized 3 - bedroom home. 5 fruit trees included in the fenced - in beautifully beautifully shrubbed landscaped grounds. Mr. Goverman MO. 4-9972. Eves. MO. 4-9390.

MAL SHERMAN, INC.

MODERN BRICK BEAUTY
Semi-detached $300.00 Dn.
4007 AYRDALE AVE.
MRS. BLOOM HU. 6-1834
Associated FL. 8-1212

ASHBURTON
OWNER'S SALE



3503 CEDARDALE ROAD
Center Entrance
Living Room with Real Fireplace, Dining Room, Large Kitchen. Breakfast Room. Tile Powder Room, Sun Parlor. All on 1st Floor. 3 Bedrooms, Tile Bath and Open Porch on 2nd Floor. Large Storage Attic, 2-Car Garage. Flagstone Patio. Wall-to-Wall Carpet, Drapes and Blinds, Oil Hot Water Heat, Awnings and Many Other Extras.
CALL LI. 2-5354
For Appointment

LIBERTY HEIGHTS — 2 large apartments. 6 rooms, bath in each. Modern. 727-0033.

OSWEGO AVENUE off Greenspring Avenue — Modern 6 room and bath. Papered and painted $200.00 down, $61. 1-4425. Plaza Realty.

ATLANTIC CITY SUBURB — Margate, N.J. Immediate possession, 3 yr. old rancher, 3 bedrooms, 2 baths, carport, many extras. Asking $17,900. Write: Lillah Hood, 10 Ridgedale Ave., Madison, N.J. Phone 201-377-1823 Weekends: 609-822-6684.