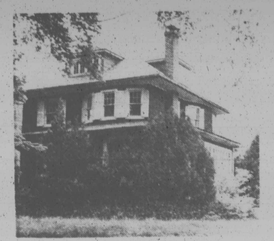
WHEN YOU FINISH READING YOUR AFRO PASS IT ALONG TO A FRIEND

CHAMPION Offers



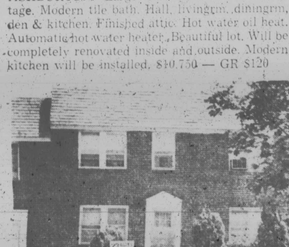
3308 OAKFIELD AVENUE

FOREST PARK. White shingle duplex cottage. 1st flr., large living room, with fireplace, dining rm., 2 bedrooms, modern kitchen and tile bath. 2nd flr., 1 bedrm., living room, kitchen and modern bath. Hot water oil heat. New automatic hot water heater. Separate entrances. Very pretty lot. $9,950 GR $120.



3507 COPLEY ROAD

ASHBURTON. Large 3-story, 4-bedroom cottage. Modern tile bath. Hall, livingrm., diningrm., den & kitchen. Finished attic. Hot water oil heat. Automatic hot water heater. Beautiful lot. Will be completely renovated inside and outside. Modern kitchen will be installed. $10,750 — GR $120



3823 DERBY MANOR DRIVE

PARK LANE. Beautiful modern brick row. Livingrm., diningrm., ultramodern unit kitchen. 2nd flr. 3 bedrms., ceramic tile bath. Aluminum storm doors & windows. CLUB CELLAR with tile floor. Hot water oil heat. Automatic hot water heater. $8,800 — GR $90

80 OTHERS TO CHOOSE FROM

VA NO MONEY DOWN
FHA $350 DOWN

LE.9-4161 FO.7-5679

"DON'T PUT OFF FOR TOMORROW; WHAT YOU CAN DO TODAY"!

Call—MRS. BERNICE MOORE LINDSAY
Select one of these specials!!

Lovely 4 bedroom house on Edgewood Street—porch front, large rooms, oil heat. ONLY—$95.00 down.

Beautiful house on Flowerton Road, modern kitchen, tile bath, oil heat, knotty pine club basement—ONLY $300.00 down—Move in now!

Duplex special on Mt. Holly Street — Tile baths, unit kitchens, club cellar, large yard—$300.00 down.

Lovely Grafton Drive—Stone front porch, hardwood floors, unit kitchen, oil heat, vacant—ONLY $295.00 down—only—$25.00 per week.

Large family home in Forest Park—11 rooms, 2 baths, newly redecorated. Move in now! ONLY $495.00 down.

Lovely four-bedroom house on Wrenwood Ave. Unit kitchen. Tile bath, Hardwood floors, Oil-Heat, Only $8,750. Payments $76.00 per week.

ATTENTION: G. I. — Lovely houses — no down payment Call Now!

MRS. BERNICE MOORE LINDSAY
WI. 5-6296 WI. 7-3428

COTTAGES and BUNGALOWS

4000 CARLISLE AVE.	3407 GWYNNS FALLS PKY.
2934 NORFOLK AVE.	3706 CHATHAM RD.
2909 WOODLAND AVE.	2838 BOARMAN AVE.
2315 POWHATAN AVE.	2709 GARRISON BLVD.
2731 CHELSEA TERR.	

BRICK GROUP HOMES

110 ALLENDALE ST.	3704 HARLEM AVE.
2212 NORMOUNT AVE.	824 WILDWOOD PKWY.
911 WILDWOOD PKWY.	723 MT. HOLLY ST.
712 LINNARD ST.	511 WILDWOOD PKWY.
3525 EDMONDSON AVE.	519 MT. HOLLY ST.
3118 W. NORTH AVE.	3413 AUTO RD.
2917 FLOWERTON RD.	808 AUGUSTA AVE.
2757 REGIS AVE.	1217 WINSTON AVE.
422 MT. HOLLY ST.	3504 DOLFIELD AVE.

Call LO. 6-2300
EVES., CH. 3-6479

WARD & STULL
3029 W. NORTH AVE.

Plant A Garden

OF YOUR OWN

IN A HOME

OF YOUR OWN





HUNDREDS OF CHOICE HOMES EVERYWHERE FROM $100 DOWN

NORTHWEST

3932 FLOWERTON ROAD

CLUBROOM WITH KNOTTY PINE WALLS. Patio porch front. Six rooms and modern tile bath. Hot water oil heat. Hedged-in Rear Yard.

6345 LINNARD STREET

CORNER. STONE PORCH FRONT. FOUR BEDROOMS. First floor: Hall, living room, dining room, breakfast room and unitized kitchen. Nice bath. Hot water oil heat. Extra bath in basement.

4002 CRANSTON AVENUE

STONE PORCH FRONT with awning. Six rooms and tile bath. Modern kitchen. Concrete rear porch with tile floor. Hot water heating plant. Tiled basement floor. BUILT-IN GARAGE.

3913 COLBORNE ROAD

Terrazo patio porch. Six rooms and modern tile bath with shower. Large Closets. Hot water oil heat. Extra flush-in basement.

1003 MT. HOLLY STREET

Porch front with wrought iron railing. Completely modern home with six rooms and modern tile bath. Hardwood floors. Lovely rear yard.

2491 FRIGGS AVENUE

FOUR BEDROOMS. Semi - Detached Stone Porch. Four rooms and powder room on first floor. Two bathrooms. Hot water oil heat.

503 LOUDON AVENUE

PANELLED CLUBROOM. FOUR BEDROOMS. first floor Oil Heat. Extra flush-in basement.

1903 MT. HOLLY STREET

Porch front with wrought iron railing. Completely modern home with six rooms and modern tile bath. Hardwood floors. Lovely rear yard.

2491 FRIGGS AVENUE

FOUR BEDROOMS. Semi - Detached Stone Porch. Four rooms and powder room on first floor. Two bathrooms. Hot water oil heat.

503 LOUDON AVENUE

PANELLED CLUBROOM. FOUR BEDROOMS. first floor Oil Heat. Extra flush-in basement.

3912 ROKEBY ROAD

Modern patio porch front. Brick home. Six rooms and bath. Unitized Kitchen. Modern tile bath with built in tub and shower. Hardwood floors.

3804 HARLEM AVENUE

Hall, six rooms and bath. Daylight rooms. Rear STONE and concrete porch front, two story home. porch. Extra basement flush. Hot water oil heat. Storm windows throughout.

3808 WOODRIDGE AVENUE

FINISHED CLUBROOM WITH POWDER ROOM. Two story, Stone porch with terrazo floor. Six room and tile bath. Unitized kitchen. Hardwood floors. Hot water oil heat. Aluminum storm windows. BUILT-IN GARAGE.

NORTHWEST

789 GRANTLEY STREET

STONE Porch front. Seven rooms and two baths. Hardwood floors. Concrete rear porch. Hot water oil heat.

821 WILDWOOD PARKWAY

CORNER of Woodridge Avenue. Patio porch front. Modern home with six rooms and built-in tub and shower. Attractive bay window and guest closet in living room. Tiled basement floor. Hardwood floors. Storm windows and doors.

CLIFTON PARK

1756 DARLEY AVENUE

CORNER. Two-story porch front. Six rooms and bath. NEW ULTRA MODERN KITCHEN WITH BUILT-IN WALL OVEN, BUILT-IN RANGE TOP, STAINLESS STEEL SINK AND NATURAL BIRCH CABINETS. Hot water oil Heat.

2128 CLIFTWOOD AVENUE

Porch front. Reception hall. Six rooms and bath. Extra flush-in basement. Aluminum storm windows and doors.

2011 ROBB STREET

Porch front. Six rooms and bath. Unitized Kitchen. Hot water oil heat. Fenced in rear Yard.

1761 MONTPELIER STREET

Porch front. Six rooms and breakfast room. Also Bath. Living room has fireplace. Extra flush in basement. Hot water oil heat.

1658 NORMAL AVENUE

Porch front. Six rooms and bath. Large bathroom and closet. Extra flush in basement. Fenced-in rear yard.

PARK HEIGHTS

3539 REISTERSTOWN ROAD

FIVE BEDROOMS. Brick porch front. Four rooms on first floor with pantry and unitized kitchen. Modern tile bath with shower. Extra flush in basement. Hot water oil heat.

3805 COTTAGE AVENUE

PANELLED CLUBROOM. Modern patio porch front home. First floor: Living room, dining room, and modern kitchen. Second floor: Has three daylight bedrooms and modern tile bath with shower. Hot water oil heat. Extra basement flush. Hardwood floors.

ALL HOMES REMODELED ☆ WE'LL TRADE IN YOUR PRESENT HOUSE

FIRST REALTY CO.

3132 WEST NORTH AVENUE

CALL ANYTIME
WI. 7-1500
From 9 to 9

3514 FAIRVIEW AVE. Six rooms, 2 baths, individual home only. Hot water oil heat, large living room, dining room, breakfast room, sun parlor. Lot 50x150 ft. Slate roof and 2-car garage.
ASSOCIATED FL. 8-1212

4121 GRANADA AVE.

2-story, 6 rooms and bath. Porch, storm windows, tile bath, hardwood floors, hot water heat.

LE. 9-2284

PARK HGTS. SECTION
2902 ULMAN AVE.
$195.00 DOWN

2-story brick. Porch front. 9 rooms. (5 bedrooms) All large closets. Immediate possession. Oil heat. Completely redec.

SA. 7-7030 RO. 4-7155

KAY REALTY

offers

EDMONDSON VILLAGE

OPEN FOR INSPECTION

SUNDAY 3-5 P.M.

609 WINSTON AVENUE

Very modern porch front home. 6 rooms, ceramic tile bath, hardwood floors, hot water oil heat. Modern unit kitchen. Excellent condition.

READY FOR IMMEDIATE OCCUPANCY

Many Other Fine Homes Available

KAY REALTY

PLaza 2-2635 BRoadway 6-5311

Eves. and Sunday — HU. 6-8087

SMALL DOWN PAYMENT

BALANCE WEEKLY

Move right in
No other Fees
Vacant
All Newly Renovated

2611 PENNA. AVE.
1000 BLK. N. CASTLE ST.
3724 FLOWERTON RD.
1600 BLK. N. REGISTER
1600 BLK. N. PORT ST.
4013 W. FRANKLIN ST.

AMERICAN REALTY COMPANY

SA. 7-0646

ADDISON offers:

HOME DEALS THAT "SAY SOMETHING"

NO DOWN PAYMENT (VETS)
FROM $150. DOWN (NON VETS)
PAY BY MONTH FROM $65.00
INCLUDING EXPENSES



3805 COPLEY ROAD
Ashburton

PRICE ONLY $12,990. G.R. $120

Detached cottage. All to itself. Outstanding home of fashion. Exciting knotty - pine club basement. Garage. Extra large rooms plush with wall - to - wall carpeting. THIS IS IT! CALL NOW BEFORE IT IS SOLD TO SOMEONE ELSE!

4229 BONNER ROAD

Forest Park section. Ultra modern. Plush with wall - to - wall carpeting. Colorful oil painted walls. EXCITING CLUB BASEMENT WITH PICTURE WINDOW. Many extras. Hurry and call if you want the best for less!

3900 BLK. GRANTLEY ROAD

Near Dolfield. New-like and modern. KNOTTY PINE CLUB BASEMENT. Many extras. Call us before the rush!

PARK HEIGHTS SECTION

4541 LANIER AVE.

KNOTTY PINE CLUB BASEMENT. MANY EXTRAS. SIX PLUSH ROOMS. WALL TO WALL CARPETING. MODERN UNIT KITCHEN. FIRST TO SEE WILL BE THE FIRST TO BUY!

2402 OSWEGO AVENUE

CLUB BASEMENT. Fashionable home of most recent modern living. Colorful oil - painted walls. Modern kitchen and bath. Many reasons to call at once!

2529 LOYOLA NORTHWAY

Corner with CLUB BASEMENT. WALL TO WALL CARPETING. EXTRA LARGE GROUNDS. CALL NOW. YOU WILL BE GLAD YOU DID!

NEAR EDMONDSON VILLAGE SECTION

15 N. KOSSUTH STREET

HERE IT IS! ONE OF THE FINEST HOMES IN BALTIMORE. SIX EXTRA CLUB ROOMS PLUS CLUB BASEMENT. ONE OF FINEST STREETS. MAKE YOUR BID FIRST!

929 KEVIN ROAD

CORNER. EXTRA LARGE LAWNS. A PICTURE OF MODERN FASHION.

901 WICKLOW ROAD

CORNER. EXTRA LARGE LAWNS. TRULY A HOME OF FASHION. A CLASSIC EXAMPLE OF THE LATEST IN MODERN LIVING.

4108 GLENHUNT ROAD

Ultra Modern home of fashion. Many extras.

NORTHWOOD SECTION

1200 BLK. WINSTON AVENUE

EXTRA LARGE NEW - LIKE MODERN HOMES AT LAST! NORTHWOOD HOMES AVAILABLE. SEE FOR YOURSELF! THE BEST THERE IS.

1300 BLK. STONEWOOD ROAD

NOW YOU CAN INSPECT THE FINEST HOMES AVAILABLE, AT MODERATE PRICES.

NEAR EDISON HIGHWAY SECTION

1322 N. LINWOOD AVENUE

DUPLEX. KNOTTY PINCE CLUB BASEMENT. BEST IN EAST BALTIMORE.

OTHER LOW PRICED PROPERTIES

1650 N. MONROE ST. Price $7500.00. G.R. $96. TRULY A BEAUTIFUL HOME.

516 WHEELER AVE. Price $7500. G.R. $65. Club basement. Porch front. Six rooms. LOOK AT IT! A NICE HOME!

1301 N. LONGWOOD ST. Price: $8950. G.R. $90. Corner. Six beautiful rooms. Porch front. Garage. Many extras.

2514 SALEM ST. PRICE ONLY $2,000. G.R. $42. Newly decorated. Many extras.

CALL NOW BEFORE THE ABOVE PROPERTY IS SOLD TO SOMEONE ELSE!

NOrth 9-7766

OVER 109 OTHER EXCITING BUYS FOR YOU TO CHOOSE FROM! WE HAVE WHAT YOU WANT!

ADDISON REALTY CORP.

2140 W. NORTH AVENUE

OPEN SUNDAY
2 - 5

1322 Winston Avenue
off 5100 blk. The Alameda

3 Bedroom Brick Home In A Beautiful Location. Near Conveniences, ½ Block To Transportation. Come Out To See This Fine Home. Agent Mr. Hughes Will Be On The Premises.

PLANT YOUR DOLLAR

In One Of Our Like New 3 To 4 Bedroom Brick Homes Located In Morgan Park — From $15,000 In Fee And Up.

Call MR. HUGHES ID. 5-6405

J. L. MANN & CO.
Realtors

BUILDER'S HOUSE

First Flr. — Living room has bar and bookcase in walnut. Separate dining room, Modern Kitchen, units with Mica Tops and island, Paneled breakfast room. Master bedroom with three closets and drawers. 2nd bedroom or den has built-in closets and drawers. Modern bathroom with vanity and mirror. 2nd Flr. — Completely finished with 2 bedrooms and ½ bath. Freshly painted with drapes and carpets. Approved for $350.00 Down.

HU. 6-7129 HU. 6-7315

FAIRVIEW AVENUE — Near Granada — Modern, charming 2-story brick row — 7 beautiful rooms, powder room, 1st floor, 2 full baths, club room, 2 car yard. Call Mr. Weinstein. 486-2964.

DOLFIELD BOULEVARD — Beautiful 8 rooms, club room, 3 baths, many extras. Low down payment. Call Mr. Bissel, Va. 5-0125.

ELSINORE AVENUE — Modern Duplex brick — 2 private 5-bedroom apartments, live on 1st floor, 2nd floor help pay expenses. Call Mr. Hoffman — HU. 6-3087.

OPEN 3-5 Sunday — Edmondson Village Section. 3914 Washington Road. Most beautiful home ever offered in this section. 6 rooms, 2½ baths, Club room, deep porch. Patio. Piped for 4 apartments. $4,000 down. $4175. Agent.

U. S. GOVERNMENT

OVER 100 TO CHOOSE FROM

REPOSSESSED HOMES FOR SALE

ALL SECTIONS ALL SECTIONS

1. These homes are available to vets, non-vets, widows, divorcees, and single women who qualify.
2. We have ranch homes, row houses, semi-detached and cottages.
3. Low down payment — up to 30 years to pay.
4. Settlement fees less than half the amount you pay when purchasing any other way.
5. Our interest rate is only 5½%.

THIS WEEK'S SPECIALS

108 TEMPLE AVE. "BLOSSOM HILLS" — 1-story frame ranchyr. 2 bedrooms and bath, FWA oil heat, modern built-in kitchen, lot size 70x150. Can be purchased in fee. You only need the total sum of $400.00 to purchase this lovely home.

2714 GUILFORD AVE. — 2-story brick row, inside, 6 rooms and bath; 3 bedrooms, all heat, porch front, large kitchen, $200.00 Down, $68.83 per month.

4313 FAIRVIEW AVE. — 2 Story brick, semi-detached 6 rooms and bath, 3 bedrooms, FWA gas heat, hardwood floors throughout, knotty pine basement, powder room. $450.00 Down.

329 E. 25TH ST. — 2-Story — Brick row inside 7 rooms with four bedrooms and bath. $200.00 Down

8591 KENNISON AVE. — two stories brick, six rooms - with three bedrooms and bath, modern unit kitchen, hard wood floors throughout F.H.A. gas heat $400.00 down.

8113 LEIGHTON AVENUE — TWO STORIES BRICK, six rooms with three bedrooms and bath modern unit kitchen, hardwood floors throughout and club cellar.

4310 NORFOLK AVENUE — COTTAGE, SEVEN ROOMS AND BATH, WITH FOUR BEDROOMS, OIL HEAT, LARGE YARD, $250.00, down.

4805 ALHAMBRA — Two stories, brick row, six rooms with three bedrooms and bath, modern unit kitchen, club basement, front porch, hot water, oil heat, hardwood floors, $150.00 down.

800 RADNOR AVENUE — two stories brick row corner, six rooms with three bedrooms and bath, hot water, oil heat, front porch, hardwood floors. $300.00 down.

801 RADNOR AVENUE — two stories brick duplex, three rooms and bath each, hot water, oil heat, front porch, large yard; and knotty pine club cellar, $300.00 down.

DENKINS REALTY BROKERS

Office: NO. 9-3516 — Authorized Sales Broker — Home LA. 3-3268

1842 W. NORTH AVE.

REGENT PARK HOMES

CATONSVILLE AREA ALL CITY CONVENIENCES



SAMPLE RANCHER OPEN FOR INSPECTION AND FOR SALE

SUNDAY, MAY 19th 3 - 5 P.M.

3 bedrooms, ceramic tile bath, natural Birchwood unit kitchen with built-in oven and range, large living room, dining room, full basement with flush, all copper piping, plenty of closet space, fully sodded, concrete driveway. Close to schools, churches, shopping center. Let size 60 x 105. Some larger.

PRICE $13,990 PLUS G.R.

Situated at Edmondson Ave. and Wesley Ave. in Catonsville. By car — Take Edmondson Ave. to Wesley Ave. By Bus — Take No. 23 Bus line to door.

Weekdays

By Appointment

EXCELLENT FINANCING AVAILABLE For Further Information, call LA. 3-0168 NO. 9-3134

BARNHILL REALTY CO.

Mr. Cardwell — LE. 9-4170
Mrs. Meith — LA. 3-6979

ANOTHER COMMUNITY of FINE HOMES by PAUL PET CONSTRUCTION CO.

HOUSES
$395 and $495 Move In

805 MT. HOLLY ST.
3905 FLOWERTON RD.
3902 CRANSTON AVE.
816 MT. HOLLY ST.
2 apt's.
829 AUGUSTA AVE.
4237 FLOWERTON RD.

Government Houses
Agent, RI. 7-0054

BRICK ROW

Five bedrooms. $7,900 & $150 G.R. Good Condition. $250.00 Down.

MRS. BLOOM HU. 6-1834
Associated FL. 8-1212

WINDSOR HILLS

THREE STY COTTAGE FOR LARGER FAMILY or suitable for foster home.

3908 CARLISLE
TWO APARTMENTS
FIVE BEDRMS EACH APARTMENT.

3912 CARLISLE
FOUR BEDROOM COTTAGE
WITH 2-CAR GARAGE.
4012 CARLISLE
For information, please call

RI. 7-7840, AGENT.

EDMONDSON VILLAGE
3900 GELSTON DRIVE

Corner, Brick, porch front, 6 rooms, 2 baths, Can be used as two apts. In excellent condition. GI.—Nothing Down — FHA 3 Percent. H.W. oil heat.

E. B. ALER CO.
VA. 3-3305

4300 DEWEY AVE.
ONLY TWO LEFT

New three bed rooms group brick, Medfield Section. Low down payment, $100.00 per month.

GRACE NICHOLS
828 - 6870
ASSOCIATED FL. 8-1212

KAY REALTY

offers

EDMONDSON VILLAGE

OPEN FOR INSPECTION

SUNDAY 3 - 5 P.M.

803 MT. HOLLY ST.

Very modern porch front home. 6 rooms, ceramic tile bath, hardwood floors, full length knotty pine club cellar, with complete extra bath, hot water oil heat. Modern unit kitchen. Excellent condition.

READY FOR IMMEDIATE OCCUPANCY

Many Other Fine Homes Available

KAY REALTY

PLaza 2-2635 BRoadway 6-5311

Eves. and Sunday — HU. 6-8087

HOUSE FOR SALE

3700 BOARMAN AVE.

2 story brick home. 6 rooms, bath, unit kitchen, garbage disposal, drapes, venetian blinds, flush in basement, laundry tubs, cedar closet, storm windows and screens, awnings.

CARLTON REALTY CO.
664-6069 LI. 2-7104

5 BEDROOM HOME

EDMONDSON VILLAGE

628 WILDWOOD PKWY. — Lovely 5 room Home with fireplace and garage. Covered tile front porch. Only $900 total. Cash needed move your family to this area of fine homes. Also many others with down payments as low as $100.

LOUIS SINGER
LE. 9-7933 Evenings CR. 5-2811 RO. 4-3089

ROGER J. JOHNSON CO.

REALTORS
1951 W. NORTH AVE.
LA. 3-7267
LA. 3-4988, Day LA. 3-5564, Nite

2713 ALLENDALE ROAD

2-story detached white shingle. 1st floor: Living room with fireplace, bookshelf, dining room, large unitized kitchen; 2nd floor: 3 bedrooms, bath, hot water oil heat, hardwood floors, spacious knotty pine club cellar with powder room and bar, driveway and garage.

3620 FOREST PARK AVENUE

Detached white stucco, 2-story. 1st floor, central staircase, living room with fireplace and bookshelves, dining room, panelled sunroom, large unitized Birchwood kitchen, with dish washer. 2nd floor. 4 large bedrooms, bath and sun deck. 5 mirrored doors, air conditioner, laundry chutes, finished room in attic, club cellar with fireplace, hardwood floors, slate roof, hot water heat and all fixtures of a permanent nature.

2565 ARUNAH AVE.

2-story brick. 1st floor — Living room, dining room, kitchen. 2nd floor — 3 bedrooms, bath. Hardwood floors, hot water oil heat, Venetian blinds, storm windows and doors, painted walls, club basement with bath.

4545 FINNEY AVENUE

2 - story brick. 1st floor - living room, dining room, kitchen. 2nd floor - 3 bedrooms and bath. hardwood floors, gas heat, storm windows and doors, wall-to-wall carpeting, draperies, cornices, mirror in living room and dining room, club cellar.

1010 KEVIN ROAD

2 - story brick. 1st floor - living room, dining kitchen; 2nd floor, 3 bedrooms, bath, storm windows and doors, hardwood floors, gas heat, bookshelves in living room, club cellar.

3702 DORCHESTER ROAD

Detached, 2-story, porch front, brown shingle. 1st floor — Reception hall, living room, dining room, dining room, kitchen, hot water oil heat. hardwood floors, draperies, cornices, storm doors, Venetian blinds. Wall-to-wall carpeting, club basement with bath.

3925 GRANTLEY AVE.

2-story, brick porch front. 1st floor — Living room, dining room, kitchen, sun parlor and dinette; 2nd floor—4 bedrooms and bath; 3rd floor—2 rooms. Has hardwood floors, steam oil heat, club basement with flush, wall to wall carpeting, 2 kitchen ranges, storm doors and draperies.

5609 WESLEY AVENUE

2-story brick. 1st floor—living room, diningroom, kitchen; 2nd floor: 3 bedrooms, bath, hardwood floors, oil heat. Storm windows and doors, carpeting, air conditioner in bedroom. Garbage disposal, club cellar with complete bath.

801 E. COLD SPRING LANE

Corner, 1st floor: Living room, dining room, kitchen. 2nd floor. 2 bedrooms and bath. Club cellar, hardwood floors, forced air auto. heat, large fenced-in back yard. Completely renovated.

We Trade NATHANSON REALTOR PERSONALIZED SERVICE

LI. 2-0424

NORTHWEST

BRICK RANCHER — All - Brick ranch home in Forest Park. 3 double-sized bedrooms, unit kitchen and modern bath, full custom panelled basement, wall-to-wall carpeting and drapes. Call Mr. Courtney, LI. 1-0424 or WA. 2-3604.

STUCCO RANCHER—On Garrison Blvd. Ideal for professional man who wants lovely home with office space. 3 bedrms., 2 baths, carpeting and drapes. On large lot. Call Mr. Epstein, LI. 2-0424 or WI. 4-4670.

ASHBURTON DUPLEX —Excellent condition with 3 bedrooms in each apartment. New furnace and hot water heater. Let your tenants pay your house payments. Call Mr. Courtney, LI. 2-0424, or Wa. 2-3604

GI ASSUMPTION —5 yrs. old, 3-bedrm. home on large lot. Modern unit kitchen, wall oven and table top range. Tile bath and large living rm. and full basement. Take over $85.00 per moth payment. Call Mr. Epstein, Li. 2-0424 or WI. 4-4667

LUXURIOUS COTTAGE — Ashburton's finest custom-built 4-bedrm. cottage on 120-ft. lot. 2 baths, entrance hall, large living rm and Florida room, double garage. Modern kitchen w/dishwasher and disposal. Call Mr. Epstein, Li. 2-0424 or WI. 4-4670

MODERN RANCHER — 3 - bedroom rancher in Howard Park, wall-to-wall carpeting, unit kitchen and full basement. Call Mr. Englema, Li. 2-0424 or Hu. 6-2810

BUNGALOW — 3-bedroom bungalow in excellent condition near Rogers Ave. with large living rm., dining rm. and beautiful club basement. Lovely grounds with driveway. Priced at only $11,500., plus $120. GR. Call Mrs. Tucker LI. 2-0424, or OL. 5-4954

FIRST TIME ADVERTISED — All-brick eight-year-old, in excellent condition. 1st floor powder rm., large living room, modern unit kitchen. 3 large bedrms., and beautiful custom club basement. $11,300. Plus $120. GR. Call Mr. Courtney, LI. 2-0424, or Wa. 2-3604

BRICK COTTAGE — This 3-bedrm. cottage has large living rm., dining rm., full basement and modern tile bath. Call Mr. Epstein, LI. 2-0424, or Wa. 2-3475

PIMLICO — 3-bedrm., all-brick home with large eat-in kitchen, tile bath, full basement, screened porches, drapes and many other extras. Call Mr. Epstein, LI. 2-0424 or Wi. 4-4670. Full price $6,950, plus $92. GR.

NEW LISTING — See this all-brick 3-bedrm. in Forest Park, only 8 years old with 1½ baths, and club basement on lovely lot. Call Mr. Nathanson, LI. 2-0424 or 655-5292

NORTHEAST.

BUNGALOW — 6-year-old, near Morgan College with large living rm. and dining room and 3 double sized bedrms., full basement and many other extras. Call Mr. Allard, VA. 5-0125.

LUXURIOUS COTTAGE — Large all-brick cottage with entrance hall, large living room, dining rm., and modern unit kitchen, 4 large bedrms. and 2 full baths. Call Mr. Szymanski Va. 5-0125

ALL BRICK — This 3-bedroom, all-brick home has tile bath, large living rm. dining rm. and full club basement. The price has been deduced Call Mr. Bissel, Va. 5-0125

WE MULTIPLE LIST

LI. 2-0424

Real Estate For Sale 47



ROBERT A. LEE

Bring Us Your Home Problems. Sales — Rentals — Financing And Listing. Houses For Sale All Sections City And Suburban.

4403 Kathland Ave. — 4-bedroom Cottage. Large living room with real fireplace. Hot water oil heat. porce front, beautiful lawn. Completely redecorated.

700 Blk. Allendale St. — 4 bedrooms and bath, porch front, club cellar, hot water oil heat.

3800 Blk. Colborne Rd — 6 rooms, porch front, club cellar.

2500 Blk. Keyworth Ave. — 6 rooms and bath, porch front garage.

4100 Blk. Fernhill Ave. — White stucco cottage, large front porch, steam oil heat, 2 car garage, beautiful corner lot.

4300 Blk. Belvieu Ave. — Duplex, 2 bedrooms, living room, dining room, kitchen and bath each. Hot water oil heat.

1500 Blk. Argyle Ave. 6 Rms. and Bath. Rents $70.00.

2500 Blk. Loyola Southway — 6 rooms, porch front, club cellar.

MANY OTHERS TO SELECT FROM
HOUSES, STORE FRONTS WITH LIVING QUARTERS.

FOR RENT
Houses and Apartments — East and West Baltimore, Edmondson Village and Windsor Hills.

ROBERT A. LEE REALTY CO.
LA. 3-3368

BUY LIKE RENT
EDMONDSON VILLAGE
$27.50 per week



Spotless, 6 rooms, oil hot water heat, modern kitchen, club room garage.

LOUIS SINGER
LE. 9-7933 RO. 4-3089

NORTHWEST
DUPLEX

ONLY $15.00 PER WEEK is all you pay after receiving rent from the second floor. Consisting of 4 rooms and bath, a Knotty Pine Clubroom, wall to wall carpeting, private entrances, hot water oil heat should make this house "a must" on your home shopping list.

FIRST TIME ADVERTISED
EDMONDSON VILLAGE SECTION

A 3 bedroom group home fully modern and enhanced with 2 full baths, clubroom, 40 gallon water heater, hot water oil heat, Kool Vent Awnings on front of house.

"REMEMBER A GOOD EXCHANGE IS WITH HOME EXCHANGE"

HOME EXCHANGE CORP.
484-0514
484-1115

DETACHED RANCHER
RUSCOMBE LANE

Four bedrooms, two baths, air conditioner, carpeting and many extras. Price reduced.

MRS. BLOOM HU. 6-1834
Associated FL. 8-1212

EDMONDSON VILLAGE AREA

OPEN SUNDAY
2 To 5 P.M.

824 WICKLOW RD. (CORNER)

Wide Group, Excellent, Piped, For 2 Apts. Large Lot. fenced

WIST REALTY CO.
MI. 4-4222
Call Anytime

CUSTOM STONE BUILT HOME

Unusual stone residence, spacious living room, dining rm. Ultra modern kitchen, two large bedrooms and full tile bath. Second floor. Living rm., bedroom, unit kitchen with full tile bath, club rm., with glass bar, utility rm. This property perfectly maintained has everything to offer the discriminating buyer.

MRS. KURLAND
MO. 4-8311
ASSOCIATED FL. 8-1212

NEAR SINAI Hospital — Semi-detached brick, 2-story, excellent condition, 6 spacious rooms, carpeting, draperies, clubroom, 2 air conditioners. Many extras. Call Mr. Weinstein. 486-2964.

'Jitterbugs' turn out to be policemen

Western District Lt. Joseph Judd and his band of five racketbusters have been labeled a "bunch of rotten . . . . . " by Arnold B. Siggers, 25, of Severn, Anne Arundel County.

Arnold, 23, told Municipal Court Judge H. Sewell Lamdin Tuesday that this is the description he hung on Judd's men May 10 when they arrested him, his brother and brother-in-law in the 400 block Pearl St.

Under questioning from Henry Frankel, their attorney, Arnold testified that the plainclothesmen jailed him, David T. Siggers, 17, his brother, and David A. Washington, 21, 900 block Newington, his brother -in-law, after beating them.

ACCORDING TO the older man, he was sitting in a car waiting for his brother and brother - in -law, who went up Pearl St. seeking a refreshment station.

"I heard somebody yell for "Tank," and only my brother calls me Tank," Siggers declared.

He said he ran up the ground and an unidentified man had his foot in David's back.

"I started swinging and somebody struck me from behind," according to Siggers.

Seeing they were outnumbered, the older brother said he ran back to the corner and yelled, "Police some jitterbugs are beating up my brother in the alley!"

WHEN HE returned to the scene with uniformed policemen, Siggers told Judge Lamdin, the "jitterbugs" who in reality were Judd and his men, they were arrested and charged with disorderly conduct and assaulting Pt. Raymond Smith, a member of the squad.

"You are all a bunch of rotten . . . . . " Arnold said he told the policemen.

In reply to a query from Lt. Judd who asked him to tell the court what he said about the "Good Ole U. S.," Siggers said emphatically:

"Yes, I said if I could I would leave this country because a colored man doesn't have a chance here."

THE YOUNGER brother and David Washington testified that while they were relieving themselves in the alley, the plainclothesmen swooped down on them without identifying themselves.

When they fought back, the strange men roughed them up, only identifying themselves as police officers after the melee was well under way.

Arnold testified that he did hear someone say "police" when he first arrived at the scene, but thought the men were "jitterbugs" trying to lure him into the darkened street.

"Why didn't you wait and demand to see their identification, before wading in swinging?" Judge Lamdin asked?

"That was my brother, he was on the ground, this man had his foot in his back and if I had waited it might have been too late," declared Arnold. "How did I know they were policemen?" he asked.

SIGGERS SAID due to the poor lighting he was unable to see if the men were white or colored. Judd testified that they identified themselves and had flashlights when they accosted the youths.

One of the plainclothesmen stated he had a flashlight, but threw it at one of the youths during the struggle.

Judge Lamdin ruled the older Siggers brother and his brother - in- law Washington were guilty of assaulting an officer and disorderly conduct. They were fined a total of $300 and given 6 months suspended sentences.

Younger Siggers was convicted of disorderly conduct and fined $50 and cost, fines. Judge Lamdin said he has a standard policy that all cop fighters go to jail, but since this case "worried me, I didn't want to send them to jail."

To avod imprisonment, he ordered the fines be paid through the probation department.

"The only reason I found EXPLAINING THE stiff them guilty is because the older man said he heard somebody yell 'police' when he entered the alley.

Reminded that Siggers testified it was dark and he was excited by seeing his brother on the ground, Judge Lamdin said, "You could have a point there, but I don't know.

"Everybody in this district knows Judd and his crew," the judge added, "but since they go around looking like a bums, I suppose it is easy for a stranger to mistake them for jitterbugs."

Real Estate For Sale 47

CHARMING BRICK ROW

Three large bedrooms, 1½ baths, living rm. with beautiful paneled wall, dining room and unit kitchen, club basement and many extras.

MRS. KURLAND
MO. 4-8311
ASSOCIATED FL. 8-1212

BROOKS LANE

Six bedrooms, four baths, $8,450 and $204 G.R. Lovely single home or converted to an apartment. Only $400.00 down. Call today.

GRACE NICHOLLS
828 - 6820
ASSOCIATED FL. 8-1212

DUPLEX - SPACIOUS

Magnificent Location
for
Resident Owner
All Conveniences, Incin., etc

WI. 7-0199

DETACHED BRICK DUPLEX

Only ten years old, large lot, wall to wall carpeting and many extras call.

MRS. KURLAND
MO. 4-8311
ASSOCIATED FL. 8-1212

WINDSOR HILLS

Beautiful stucco cottage. Livingroom, diningroom, breakfast room, foyer, kitchen. 4 rooms on 2nd. floor, including Florida room. Porches, oil heat, carpeting. Newly decorated,

A.M.G. Inc.
MU. 5-0623 FL. 8-1223

OWNERS SALE
FOREST PARK
VERY REASONABLE

Modern 3 Bedroom — 2 Story Brick Home; Large Complete Panelled Club Basement, Stone Porch, Lawn and Yard.

LI. 2-9194

REV. MADAM I. JORDAN

Known to millions, She is God's Miracle Woman

For all sickness, worried and cross condition or trouble of any kind see this God-gifted woman at once.

Come in Person.

4101 BOARMAN AVE.
Phone 367-8560
Clip and save ad

REV. MADAM E. BROWN

Spiritual Advice
1817 N. FULTON AVE.
From Beauford, S.C.
Helps you in all problems. LOVE, SICKNESS and LUCK. If you have faith.
Consultations by appointments.
NO. 5-6179
HOURS: MON. TO SAT. 9:00 A.M. to 8:30 P.M.

MAIL ORDER
FAST - SAFE - EASY

MAGICAL SECRET FOR LOVE
Win the love of anyone you wish. Free details. Send a self addressed envelope to Ann, Box 7762, Chicago 80, Ill.

DIVINE GRACE CHURCH, INC.
Facing difficulty? Evil conditions? Bad Luck? Seek success, blessing and peace? Attend Prayer and God's Healing Service! Sunday, 3 p.m. Arrive. Phone 728-0720 - 2711 Pennsylvania Ave. Baltimore 17, Md.
"I'll Keep A Light Burning For You."

DO YOU NEED MONEY?
CITY CREDIT
Reno's Wide Range for you. Reno's Door to Home Money. Reno's Save Money to get the things you've always wanted.
Reno Agent for Tuttle Secret Remedy, Reducing Pills, Face Powder, Beauty Creams, Perfumes, Hair Preparations. Make big money. Be experienced. Put in spare time. Earn $100 month at to $20 in a day. WRIT