MANNING - SHAW

The Individual Look In Real Estate



3419 DOLFIELD AVE.
PRICE $11,500 G.R. $195.
2 story, 6 rooms, bath, powder room on 1st. floor and KNOTTY PINE CLUB CELLAR with powder room. Built-in heated garage. $400 Down. ASHBURTON.



3503 CARSDALE AVE.
DUPLEX — $11,950 — G.R. $120.
1st. floor apt. — 5 rooms and bath, wall to wall carpeting, drapes, Birchwood unit kitchen, 1½ car garage, separate entrance to second floor apt. with 3 rooms and bath. $450 Down. Howard Park.



3927 DUVALL AVE.
WINDSOR HILLS.
For the most outstanding 6 room semi - detached, KNOTTY PINE CLUB CELLAR, powder room on 1st. floor. Ceramic tile bath on 2nd floor. Like new interior. Located in scenic Windsor Hills. $400 Down.



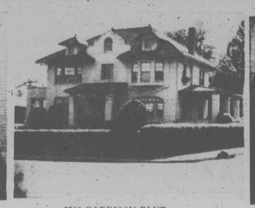
3717 COLDSPRING LANE
Ashburton
All brick bungalow, 1st floor, living room, dining room, kitchen, 2 bedrooms, bath, wall-to-wall carpeting, drapes, big barbecue in rear. 2 unfinished rooms in attic. Price $11,300. G.R. $120. $450 Down.



3702 DORCHESTER RD.
Ashburton's finest at its price. 9 rooms. 1st floor contains — Living room, dining room, den, breakfast room, kitchen, KNOTTY PINE CLUB CELLAR, 4 rooms, modern tile bath on 2nd floor. Needs no decorating or repairs. $500 Down.



1001 WOODINGTON AVE.
EDMONDSON VILLAGE
6 rooms, unit kitchen, tile bath, KNOTTY PINE CLUB CELLAR with bar, storm windows. $9,950. G.R $90.



3706 GARRISON BLVD.
ASHBURTON
1st floor — living room with fire place, dining room, den with powder room, unit kitchen, dishwasher, sunken study room, rear side and front porch, wall-to-wall carpeting. KNOTTY PINE CLUB CELLAR with bar and powder room. 2nd floor, 4 bedrooms and 2 baths.



4902 GREENSPRING AVENUE
Price $9950 G.R.- $96. Semi - Detached Brick, 6 rooms and bath. POWDER ROOM IN BASEMENT. Storm Windows and Doors. Venetian blinds. Fenced-in rear yard, gas range. Down Payt. $350. Sinai Hospital.



4402 FINNEY AVENUE
6 rooms, bath, modern unit kitchen with refrigerator. $7,950 G.R. $90 $300 Down.—PARK LANE.



1509 POTOMAC ST.
6 rooms, finished basement, 2 baths, porch front. May be used for 1 or 2 apts. $350. EAST SIDE.



2521 LIBERTY HEIGHTS AVENUE
Duplex. 5 rooms and bath each apartment. Each apt. contains 2 bedrooms. Facing site of new Provident Hospital. Needs decorating. $500 Down $14,950. G.R. $120.



3403 SPRINGDALE AVENUE
Outstanding Forest Park cottage. 1st floor contains living room, dining room, breakfast room, kitchen and den with powder room. 2nd floor contains 4 bedrooms, and bath. Full bath in basement. $400 Down.



3610 MARMON AVENUE
(Near Liberty Hgts. and Rogers Ave.)
Outstanding block, outstanding all brick duplex. Most luxurious, KNOTTY PINE CLUB CELLAR. 1st. floor—5 rooms and 2 baths, large unit kitchen, log burning fireplace. Separate entrances and meters to each apt. Strictly residential.



4207 NORFOLK AVENUE
Modern 6 room home. 1st and 2nd floors have ceramic tile baths, Gas range, corner cabinets in kitchen, wall to wall carpeting, venetian blinds, refrigerator, washer, storm doors, tile floor in basement, built - in cabinets in basement. $8950—G.R. $108—F.H.A. Down payment $350.



1623 CARSWELL STREET
EAST BALTIMORE
Boston East side. KNOTTY PINE KITCHEN in basement. 2 modern baths. $350 down.

120 OTHERS TO SELECT FROM

DAY NO. 9-6262
EVE. LI. 2-1897

SPECIALS FOR G.I.'s
TRADE YOUR PRESENT HOME

MANNING-SHAW REALTY

EXCLUSIVE SALES AGENTS

U. S. GOVERNMENT

OVER 100 TO CHOOSE FROM

REPOSSESSED HOMES FOR SALE

ALL SECTIONS ALL SECTIONS

1. These homes are available to vets, non-vets, widows, divorcees, and single women who qualify.
2. We have ranch homes, row houses, semi-detached and cottages.
3. Low down payment — up to 30 years to pay.
4. Settlement fees less than half the amount you pay when purchasing any other way.
5. Our interest rate is only 5¼%.

THIS WEEK'S SPECIALS

108 TEMPLE AVE. "BLOSSOM HILLS", — 1-story frame rancher, 2 bedrooms and bath, FWA oil heat, modern built-in kitchen, lot size 70x150. Can be purchased in fee. You only need the total sum of $600.00 to purchase this lovely home.

3714 GUILFORD AVE. — 2-story brick row, inside, 6 rooms and bath, 3 bedrooms, oil heat, porch front, large kitchen. $200.00 Down, $68.83 per month.

4313 FAIRVIEW AVE. — 2 Story brick, semi-detached 6 rooms and bath, 3 bedrooms, FWA gas heat, hardwood floors throughout, knotty pine basement, powder room. $450.00 Down.

329 E. 25TH ST. — 2-Story — Brick row inside 7 rooms with four bedrooms and bath. $200.00 Down

5591 KENNISON AVE. — two stories brick, six rooms - with three bedrooms and bath, modern unit kitchen, hard wood floors throughout F.H.A. gas heat $400.00 down.

3113 LEIGHTON AVENUE — TWO STORIES BRICK, six rooms with three bedrooms and bath modern unit kitchen, hardwood floors throughout and club cellar.

4310 NORFOLK AVENUE — COTTAGE, SEVEN ROOMS AND BATH, WITH FOUR BEDROOMS, OIL HEAT, LARGE YARD, $1250 down.

4805 ALHAMBRA — Two stories, brick row, six rooms with three bedrooms and bath; modern unit kitchen, club basement, front porch, hot water, oil heat, hardwood floors, $150.00 down.

800 RADNOR AVENUE — two stories brick row corner, six rooms with three bedrooms and bath, hot water, oil heat, front porch, hardwood floors. $300.00 down.

801 RADNOR AVENUE — two stories brick duplex, three rooms and bath each, hot water, oil heat, front porch, large yard, and knotty pine club cellar, $300.00 down.

DENKINS REALTY BROKERS

Office: NO. 9-3516 — Authorized Sales Broker — Home LA. 3-3268

1842 W. NORTH AVE.

DOLFIELD — Low down payment 6 rooms, 1½ baths, garage, large lot. Evenings call FO. 7-7867.

ROSEBANK AVENUE — brick rancher, air conditioned. 2½ baths, sunroom. 3Lo. 5-0061.

CHATEAU AVENUE — Clean throughout — Row. Stone porch. Off York Road. $200.00 down, easy terms. WI. 7-6625, Plaza Real Estate.

FOR $350.00 DOWN and approximately $68.83 a month, you can purchase a fine group home on Winston Avenue in Northwood. Call owner — 323-3937.

NORFOLK AVENUE 3902 — In Forest Park, 4 bedrooms, porch front, $200.00 down. Day — PA. 5-0099 — Night — HU. 6-1308.

OWNER'S SALE — 6-room home, 2½ baths, 2 air conditioners, covered front and back porch, club basement, carpeting, 6'x 6' wall mirror. FO. 7-0152.

VACANT — WILL FINANCE

NORTH AND
NORTHWEST BALTIMORE

777 GRANTLEY ST. — Beautiful corner duplex, 4 rooms and bath, each apt.

156 S. HILTON ST.—4 bedrooms, tile bath, oil heat

1004 MT. HOLLY ST. — Modern, 6 rooms porch front home. Hardwood floors.

3520 REISTERSTOWN RD. — Porch front duplex, private entrances, 4 rooms and bath each floor.

2913 VIOLET AVE.—Porch front, 6 rooms and bath, oil heat.

3726 FLOWERTON RD.—Modern corner, porchfront DUPLEX. Club cellar.

919 MT. HOLLY ST. — Beautiful porch front, modern home. Full club cellar.

316 GWYNN AVE. — Modern porch front, 6 rooms and bath. Beautiful kitchen.

TRADE-INS ACCEPTED

NORTHERN BROKERAGE CO.

2009 Edmondson Ave.,
WI. 7-7480 WI. 7-7481

FOR SALE MEDICAL CENTER

Need group of doctors to purchase building zoned for medical offices.

10 offices, plus several large rooms that can be used for infirmary, X-rays, minor surgery etc. Beautiful office layout. Best location on main thoroughfare.

In North Baltimore, Near Towson Area

For Further Information, Write Box No. 330,
c/o Afro-American Newspapers
628 N. EUTAW ST. BALTIMORE 1, MD.

REGENT PARK HOMES

CATONSVILLE AREA ALL CITY CONVENIENCES



SAMPLE RANCHER OPEN FOR INSPECTION FOR SALE

SUNDAY, MAY 26th 3 - 5 P.M.

3 bedrooms, ceramic tile bath, natural Birchwood unit kitchen with built-in oven and range, large living room, dining room, full basement with flush, all copper piping, plenty of closet space, fully sodded, concrete driveway. Close to schools, churches, shopping center. Lot size 60 x 105. Some larger.

PRICE $13,990 PLUS G.R.

Situated at Edmondson Ave. and Wesley Ave. in Catonsville. By car — Take Edmondson Ave. to Wesley Ave. By Bus — Take No. 21 Bus line to door.

Weekdays:

By Appointment

EXCELLENT FINANCING AVAILABLE For Further Information, call LA. 3-0168 NO. 9-3134

BARNHILL REALTY CO.

Mr. Cardwell — LI. 2-6199
Mrs. Mathis — LA. 3-6574

ANOTHER COMMUNITY of FINE HOMES by PAUL PET CONSTRUCTION CO.

MOUNTAIN ROAD
ARUNDEL COUNTY
2 bedroom rancher. Hot water heat. Summer winter hook up. 2 acres of ground.
255-6133

ASHBURTON—COR. INDIVIDUAL HOME
$10,950
Hall, liv. rm., fireplace, din. rm., den, modern kitchen, 4 bedrms., 2 baths, club basement, large landscaped lot with fruit trees, carpeting, drapes, extras.
KOPERBERG-LI. 2-8344

EVENINGS AND SUNDAYS CALL:
MR. STRAUGHN, NO. 9-4163
MR. UNDERWOOD, LA. 3-2096

FIVE STAR REALTY COMPANY

Homes of Distinction

3013 W. North Ave.
CALL: LO. 6-1177
REALTORS

ASHBURTON

3917 ANNELLEN ROAD

2-story brick corner, 1st. fl. liv. rm., din. rm., kit., 2nd fl. 3 bedrms., modern tile bath. Full basement with tile floor. $11,800.00 in fee. Mr. Douglass LA 3-1575.

3621 DOLFIELD AVENUE

Excellent corner Brick House. This Home is immaculate throughout. And loaded with extras. Liv. rm., din. rm. unit kitchen, 3 lovely bedrms. All painted stipled walls. Club basement. Priced to sell. Call Mr. Straughn, NO. 9-4163.

3738 COLUMBUS DRIVE

2-story brick corner group, very clean throughout. 6 lovely rooms and bath. Full basement, storm windows and doors. Priced below others in the section. Only $9,000.00 G.R. $90.00 Mr. Douglass, LA. 3-1575.

3817 SEQUOIA AVENUE

2-story fine cottage. 1st fl., living room, large kit., foyer. 2nd fl. 4 spacious bedrooms and bath. Full basement, lovely grounds. Included in sale: Carpeting, drapes, cornices, chandelier, plus other extras. Only $10.990.00 G.R. $120. Mr. Straughn NO. 9-4163.

3802 CHATHAM ROAD

FINE ASHBURTON COTTAGE — 1st fl. entrance hall, liv. rm., din. rm., kit. 2nd fl. 4 bedrms., and bath. Full basement, semi-finished with flush. 2 porches, 1 car garage, storm windows and doors, awnings and other extras. Wonderful location. Price $11,000.00 G.R. $120.00 Mr. Douglass, LA 3-1575

MONDAWMIN

2208 WHITTIER AVENUE

A fine 2-story brick 4 bedrooms. Ideally located. 1st fl. liv. rm., din. rm, foyer, all built-in kitchen including wall oven. 2nd fl. 4 bedrooms and bath. Full basement with Clubroom, many extras including 2-car garage. Price $9,000.00. G.R. $90.00. Mr. Straughn, NO. 9-4163.

WATER FRONT PROPERTY located in Grasonville, Maryland — 1 story stucco cottage, 10 years old. Liv. rm., 2 bedrms. and bath. Equipped for year-around living. Hardwood floors, storm windows and doors. Includes small bath house in rear.

EDMONDSON VILLAGE

13 S. ELLAMONT STREET

Beautiful Brick Group Home Near Edmondson on a nice street. Painted walls, attached garage. 6 large rooms and bath. Semi-Club room. Lovely to look at. Mr. Underwood, LA. 3-2096.

3800 GELSTON DRIVE

A steal in Edmondson Village. This corner 2- story brick, 6 rooms, 3 lovely bedrms. Clubroom. This home is immaculate throughout. Only $8,700.00. G.R $90.00. Mr. Underwood, LA. 3-2096.

PARK LANE

3832 COTTAGE AVENUE

JUST LISTED — This one is for bargain hunters. 2-story brick, 6 rooms and bath, including 3 lovely bedrms. Knotty Pine Club Room, Wall-to-Wall carpeting, Drapes and other extras. Only $7,950.00 G.R. $90.00.

2503 SHIRLEY AVENUE

A good buy — this 2-story group house. 1st fl., Liv. rm., din. rm., den. 2nd fl., 3 large bedrms. and bath. Full basement. Storm windows and doors. Priced at only $7,000.00 G.R. $90.00. Mr. Straughn, NO. 9-4163.

2437 LOYOLA NORTHWAY

A very fine corner property. 2-story brick, 6 rooms and bath. 3 bedrooms. Clubroom, storm windows and doors. Lovely fenced grounds for children. Price only $9,000.00 G.R. $90.00. Mr. Underwood, LA 3-2096.

WINDSOR HILLS

2901 LYNDHURST AVENUE

Cottage Bargain. 1st. fl. liv. rm., din. rm. and kit. 2nd. fl. 3 bedrms. and bath. Club basement. 1 car garage, storm windows and doors, new furnace and Hot water heater. $10,900.00 G.R. $90.00. Mr. McCoy FO 7-0799.

3105 CHELSEA TERRACE

Another terrific buy. This 2 - story brick porch front. 1st. fl. liv. rm., din. rm., kit. and powder room. 2nd fl. 4 bedrms. and tile bath. Club basement. Price $8,900.00. G.R. $96.00.

FOREST PARK

4206 BONNER ROAD

Under 10 years old, semi-detached, 1½ bath, 3 bedrms. modern unit kit. Auto dishwasher, garbage disposal. Full basement. Clubroom with bar. Mr. McCoy FO.7-0799.

3507 FAIRVIEW AVENUE

Large Family House — or may be used as 2-family house — 1st. fl. liv. rm., large din. rm., unit kit. sun rm., and powder rm. 2nd. fl. 4 spacious bedrms. modern bath and sun porch. 3 rms. and bath on 3rd fl. 1st fl. carpeted. Home in excellent condition throughout. Large lot. 2-car garage. Priced to sell fast. Only $10.500. G.R. $120. Try to be the first to call. CALL NOW. Mr. Straughn, NO. 9-4163.

3500 BLOCK FAIRVIEW AVENUE

Ultra Modern Triplex. 16 rms. and baths. 1st. fl. 7 rooms and bath, carpeting. 2nd floor, 6 rms. and bath. Beautiful Knotty Pine Club Cellar with Bar. 2-car garage, 3 complete apts., sep. entrances. Many extras. This is a wonderful home plus income. Near Lake Ashburton. (Forest Park). Mr. Straughn NO. 9-4163.

4104 GARRISON BLVD.

All painted walls. stipled: 1st. fl. liv. rm., din. rm., kitchen. 2nd fl. 3 bedrms. and bath. Clubroom, w w carpeting. Air conditioner included in sale. An excellent buy at $9,950.00 G.R. $96.00 Mr. Douglass LA. 3-1575.

NORTHWOOD

1321 WINSTON AVENUE

A fine group home. Wonderful location. Near Morgan College. 1st. fl. liv. rm., din. rm., kit. 2nd fl. 3 lovely bedrms. and bath. Full basement with Clubroom. Priced to sell. Mr. McCoy, FO 7-0799.

SEATON HEIGHTS

5510 BELLE AVENUE

2 - story semi-detached, 6 lovely rooms and bath. Excellent condition. 3 bedrms. Full basement, and doors. Air conditioner. Oil Hot Water Heat. Mr. Straughn, NO. 9-4163.

WEST ARLINGTON

5614 ELDERON AVENUE

2-story semi-detached near Rogers Avenue 1st. fl. liv. rm., din. rm., kit. and powder room. 2nd. fl. 3 bedrms. and bath. Full basement with tile floor, w/w carpeting, drapes, chain link fence. A very nice buy in a nice neighborhood. Only 8 years old. Mr. Underwood. LA. 3-2096.

WE OFFER THE BEST IN HOME VALUE ☆ WE HAVE HOMES PRICED TO FIT ANY BUDGET

CALL LO. 6-1177

ASHBURTON
Dennlyn Rd.
2 story stone stucco luxurious homes. 28 x 15 liv. rm., lge. din. rm., electric kit. breakfast room, 4 bedrms., 3 baths, club rm. Carpeting, draperies. 1½ car garage, driveway. Landscaped grounds. Many other fine appointments. 486-2964.

WEST ARLINGTON
Near Oakford Ave.
Beautiful 2 sty stucco cottage. 4 bedrms., bath on 2nd fl. Lge liv rm., powder rm., din rm., and unit kitchen on 1st. fl. 2 car garage. Driveway. Lge landscaped lot. FHA Financing. $400 down. 486-2964.

NEAR FOREST PARK HIGH SCHOOL
Beautiful 1½ sty stucco bungalow. 4 bedrms., 2 full baths, lge liv rm, dining rm, kit, breakfast rm. Carpeting and drapes. 2 car garage. 486-2964.

NORFOLK AVE.
Nr. Granada
Attractive, spacious 2-sty brick row, Mod. 6 rms., pow. rm. on 1st fl. Clubrm. basement. Call Mrs. Hoffman, HU. 6-3079.

NORFOLK AVE.
(Near Loudon)
Mod. duplex brick row. 2 private 2 bedrm apts. Live on 1st fl. Let 2nd fl. help pay expenses. Call Mrs. Hoffman HU 6-3079.

JOSEPH WEINSTEIN REALTY
486-2964 HU. 6-2509

ROBERT L. McCOY, INC.
Realtor
233-1177
770 EDGEWOOD ST. — View of park from this well kept home. Having hot water heat. New tile bath. New stove and many other attractive features. Low down payment.

4244 FLOWERTON RD.,—Children's playground in sight of this well maintained attractive home. Enjoy the comfort of hot water heat and cozy heated basement. Pleasant convenient location. $8,990 plus $90 ground rent. $350 down $69 per month.

Call MR. WASKEY
465-2118

OPEN FOR INSPECTION
THIS SUNDAY FROM 2 TO 5 P.M.
PREVIEW INSPECTION BY APPOINTMENT

3818 FLOWERTON ROAD
(EDMONDSON VILLAGE)
Brick modern, six rooms and bath. Small down payment, F.H.A. Terms.
MR. ARTHUR SPARROW, JR — MO. 4-4118
MR. ARTHUR SARROW JR.—MO. 4-4118

3819 FLOWERTON ROAD

ASSOCIATED Realtors
FL. 8-1212
WE MULTIPLE LIST



5 BEDROOM HOME
EDMONDSON VILLAGE
628 WILDWOOD PKWY. — Lovely 9 room Home with fireplace and garage. Covered tile front porch. Only $990 total. Cash needed move your family to this area of fine homes. Also many others with down payments as low as $190.

LOUIS SINGER
LE. 9-9733 Evenings OR. 5-3811 RO. 4-3089

FOREST PARK
4000 WOODHAVEN AVENUE
2 Story Corner English Style Group, Reception Hall, Living Room with Fireplace, Dining Room, Unit Kitchen with Picture Window, 4 Bedrooms, Tile Bath, Hot Water Oil Heat. Very Good Condition.
F.H.A. or G.I. Financing Available
TIME REALTY
LA. 3-8810

CUSTOM RANCHER
On Garrison Blvd. Ideal for professional man who wants lovely home with office space. 3 bedrms., 2 baths, carpeting and drapes. On large lot. Call Mr. Epstein, LI. 2-0424 or WI. 1-6670.
Dan Nathanson, Realtor

FOREST PK SACRIFICE
WORTH $10,000
Will Sell $6,000. *G.R.* $120
4107 BOARMAN AVE.
$1,000 DOWN
Nr. Forest Park H.S. Detached, cott. 3 Bedrms., Liv. Rm., Kit. Eq'd., Tiled Bath, Full Bsmt., Gas Heat. Immediate Occupancy. Call Owner, 367-1623.

REPOSSESSED GOVERNMENT HOUSES
3 and 4 bedrooms: $200 and $300 down. Good credit plus a good job and you are in.
CALL AGENT
RI. 7-0054

ASHBURTON
Value Seekers will attain their wishes upon inspection of this gorgeous 4 bedroom stone and shingle centrally located cottage. Recently decorated outside and out and containing over $7,000 in costly additions. Owner will accept any reasonable offer.
Mrs. Hond MO. 4-9972
Eves. FO. 7-8365
MAL SHERMAN, INC.

Pimlico's Finest Clean as a Pin
2821 EDGECOMBE CIRCLE NORTH
2 Bedrooms, Sparkling Tile Bath, Large Living Room, Dinette, and Kitchen. Partial clubroom. ½ block to school. Open for inspection 3-5 P.M.
S. Block & Co.
LI. 2-8393

WESTLAND REALTY Inc.
$350 Down and the payments are less than rent, on this spanking clean attractively decorated group near Edmondson Village. Back up to grand play area for the small fry. Want an End of a group? At a low price? This one is in tip top shape and the price tag is only $8,250 plus $96 G.R. But at the corner. Fined for 2 apts. Near Edmondson Village.

Need elbow room. This group on North Loudon Ave. is over 22 feet wide. Even the porch is big. Close to everything. Only $300 down and payments of $77 month and it is yours. Be smart let somebody else pay for your home in a 2 apartment group. Your Down payment is only $400 and let the second floor rent make the payments with about $23 monies out of your own pocket. Each apartment has private entrance. Living room, kitchen, 2 bedrooms and bath. YOU CAN'T BEAT IT.

Like the Suburbs? This Hayward Avenue cottage is for you. Neat as a pin. 8 rooms and 2 baths. Can be used as 2 apartments. The lot is 75x142. Fantastic low price of $8,400 G.R. - $80. Downpayment of only $300.

RI. 4-3000

WESTLAND REALTY Inc.
5216 Edmondson Avenue

NORTH WEST HOMES
BRICK BUNGALOW
CHRYSLER AVE.
Like new, six rooms, 1½ baths, well equipped basement, beautiful grounds, near school, shopping and transportation. Many, many extras.

BRICK COTTAGE
Six rooms, 1½ baths, club basement, screened in porch. Hot water heat, carpeting and drapery, gorgeous grounds, close to all conveniences. Priced right.

SONYA ALDER REALTOR
FL. 8-1212

EDMONDSON VILLAGE
(nr. Wildwood Parkway)
3 large bed rooms with club basement, hot water oil heat, storm windows & doors, newly installed roof, new furnace, painted walls, low price call Mr. Butler RI. 4-0500 eves. RI. 7-0071. To look at this bargain and many other three & four bedroom homes.

EDMONDSON VILLAGE
(NR. MT. HOLLY ST.)
End of group home 3 bedrooms, separate hot water oil heat, storm windows & doors, large eat-in unit kitchen, call Mr. Shipp RI. 4-6000 eves. WI. 7-0016. For further details on how to buy with only $350.00 down. Only $78 monthly payments.

FOREST PARK
Two apts. cottage, full basement, slate roof, net income $70.00, $0.000 $90.00 G.R.

KATHLAND AVE.
Three bedroom cottage two car garage, only $7,000 $750 G.R. Mrs. Orndorff RI. 4-0130 BUTLER & NEALE RI. 4-6500

WALBROOK
OPEN 2 TO 5 P.M. THIS SUNDAY
2228 GARRISON BLVD.
(NR. GWYNNS FALLS PKWY.)
Large cottage with 1½ baths, 2-car garage, hot water oil heat. Bus at door. Call Mrs. Orndorff RI. 4-0130

also we have other cottages that can show you. Stop by Sunday.

BUTLER & NEALE
RI. 4-6500

HAMILTON
Near Morgan College—Individual Brick Home — Moderately Priced, Gorgeous Grounds and Shrubbs.
CALL MR. HUGHES
ID. 5-6405
J. L. Mann and Co.
Realtors
RO. 4-3321 FL. 8-1527

DISTRESS SALE
DeLuxe Forest Park Ave. Cottage, never will you be able to pick up so much house for so little money again. 4 giant size rooms with powder room on 1st floor, 3 magnificent bedrooms with modern ceramic tile bath on 2nd floor, also enclosed sunporch, full stone basement. 2-car garage. No reasonable offer turned down. Mr. Eisner HU. 6-3979.

WINDSOR HILLS
2503 Queen Anne Rd.
For the most gracious living we offer a lovely large 2 family house set on Beautiful landscaped Lot 105 x 158. Each floor contains: 3 bedrooms, 2 baths, living room, dining room, den, kitchen, pantry, enclosed porch (heated) Club panneled basement and many many fine extras.
Charles A. Newbert
MR. ROM
HO. 7-4734—LI. 2-1831

CHERRY HILL
Brick three bedrooms, modern kitchen and bath in very good condition. Small dn. payment. F.H.A. Terms Call
MR. PALMER — LI. 2-7284
ASSOCIATED
LI. 2-7284
FL. 8-1212
Realtors We Multiple List

GOLFER WANTED
Extremely well kept brick and Redwood cottage adjacent to Hillsdale Golf Course. Home includes 1st floor powder room, carpeting, drapes, and beautiful rear patio. For personal inspection contact
Mr. Jarvis, MO. 4-9972
Eves. WA. 2-6092
MAL SHERMAN, INC.

3714 DOLFIELD AVE.
English type end of group, spacious rooms, breakfast nook, tiled stall shower in bath room, knotty pine clubroom and bar, concealed hot water heat, copper spouting, built-in garage, fine shrubbery.
CALL LE. 9-2443
or FO. 7-3195

FOR SALE
ATLANTIC CITY SURBURB — Margate, N.J. Immediate possession. 2 yr. old rancher, 3 bedrooms, 2 baths, carpet, many extras. Asking $17,800. Write: Lillis Wood 10 Ripsdale Ave. Ashton, N.J. Phone 201-377-1823. Weekends: 609-2226084.

Baltimore Notebook

(Continued from Page 22)

appointments facing Mayor McKeldin shortly.

* * *

COLORED CITIZENS are expecting much fairer representation than in past years.

THEY ARE looking beyond membership on unsalaried boards — to participation on the more vital ones.

It will be interesting to note how Mayor McKeldin reacts.

After all — the colored vote is responsible for him being in office.

New Mayor

(Continued from Page 22)

Methodist Church, benedic. tion; and the Rev. J. Timothy Boddie, pastor, Shiloh Baptist Church, who gave the consecration prayer at the City Hall reception.

Thomas D'Alesandro 3rd City Council president, and other councilmen were sworn in at 2 p.m. yesterday (Thursday.)

In assuming the reins of city government, Mr. McKeldin returned to the point where his political career began in 1943. He served two terms of governor while completing the first cycle of his career.

Mrs. G. Mitchell

Mrs. Gladys Mitchell, 65, 1301 Druid Hill Ave., was buried in the Baltimore National Cemetery following funeral services at the Herbert Nutter Funeral Home.

A native of Baltimore, Mrs. Mitchell, died at Johns Hopkins Hospital, after a month's illness. She had been ailing for the past two years.

Surviving are two sisters, Mrs. Gertrude Williams, and Mrs. Eleanor Randolph.

Wife of the late John B. Mitchell, Mrs. Mitchell is also survived by a son, Carlos Mitchell Sr., a daughter Mrs. Desdemonia Brooks, grandson, Carlos, Jr., and a granddaughter, Carlo Mitchell.

Edward Armes

Funeral services were held Wednesday for Edward Armes, 57, 210 N. Mount St., at the Williams Funeral Home. He is buried in Mt. Auburn Cemetery.

Mr. Armes, a Baltimorean, died Sunday after a long illness. He had been ailing for the last five years.

Officiating was the Rev. James Matthews, pastor, Mt. Hebron Baptist Church.

He is survived by two sons, Edward and Donald Armes, and seven grandchildren.

Also surviving are two aunts, Mrs. Florence A. S. Crutchfield, of Atlantic City, and Mrs. Anne E. S. Wells, of

Edward Winfield

Funeral services were held Thursday for Edward Winfield, 63, of Gunspring Rd., at the Hemsley Funeral Home. Following services he was buried in the Baltimore National Cemetery.

A decorated veteran of World War I, Mr. Winfield died at City Hospitals Sunday following a three-month illness.

A native Baltimorean, Mr. Winfield saw action during the war in France and Germany. He is survived by his wife, Mrs. Helen Winfield.

Mrs. M. McBonald

Mrs. Mary L. McBonald, 66, 2411 N. Pulaski St., was buried Monday in ARBUT Cemetery following funeral services at St. Pius Catholic Church.

A resident of Baltimore for the past 10 years, Mrs. McBonald died May 14, at the home of her sister, Mrs. Margaret Sayles, 621 N. Bentalou St., after a long illness.

Born in 1897, in St. Mary's County, Mrs. McBonald moved to Detroit after marrying William L. McBonald, in 1923. She returned to Baltimore after his death in 1953.

Surviving is a son, William L. Jr., and four sisters.

They are Mrs. Agnes Butler, Mrs. Florence Griffi Mrs. Margaret Sayles and Mrs. Rosie Bond, all of Baltimore.

MAIL ORDER
FAST - SAFE - EASY

MAGICAL SECRET FOR LOVE
Win the love of anyone you wish. Free details. Send a self addressed envelope to Ann, Box 7762, Chicago 80, Ill.

HELP WANTED

COUPLE — Age 40 to 50 — Live in — 9-rm. 3-bath house Northern, NJ. — Woman — to help housework, cooking — Man — General Labor — Own rm. - T.V. References — write Box #338 Afro-American, 628 N. Eutaw St., Baltimore Md.

DO YOU NEED MONEY?
SAY SO
SAMPLE CASH
Here's Fast Easy Cash for you. Here's How to Make Extra Money. Mail coupon today. Send no money. Get Free Sample Cash Offer. Be the first in your neighborhood to get Free Sample Cash