WHEN YOU FINISH READING YOUR AFRO PASS IT ALONG TO A FRIEND

Real Estate For Sale 47 Real Estate For Sale 47 Real Estate For Sale 47 Real Estate For Sale 47 Real Estate For Sale 47 Real Estate For Sale 47 Real Estate For Sale 47 Real Estate For Sale 47

MANNING - SHAW

The Individual Look In Real Estate

5027 PLYMOUTH ROAD
GORGEOUS RANCHER
All rooms on 1st floor. Ultra- modern unit kitchen. All brick. Spacious grounds.
Priced at a Low $10,950—G.R. $120

3805 FERNHILL AVENUE
2-story, 6 rooms, bath, KNOTTY PINE CLUB CELLAR with power room, unit kitchen, garage, fenced-in yard, wall-to-wall carpeting. $9,950—G.R. $120. $400 Down.

3927 DUVALL AVE.
WINDSOR HILLS
For the most outstanding 6 room semi - detached. KNOTTY PINE CLUB CELLAR, powder room on 1st floor. Ceramic tile bath on 2nd floor. Like new interior. Located in scenic Windsor Hills. $400 Down.

5503 NORWOOD AVENUE
$10,900 G.R. $120 2-Story Cottage. 1st floor contains—reception hall, large living room, dining room, kitchen, screened-in back porch. 2nd floor contains—3 bedrooms and bath. Beautiful CLUB CELLAR. Wooded area. Beautiful grounds. Hot water oil heat. Immaculate condition. Vacant in one week. Reasonable Down Payment or Trade.

5535 ELDERON AVE.
All brick semi-detached. Massive lawn area. KNOTTY PINE CLUB BASEMENT. Storm windows and doors, air conditioner, wall to wall carpeting and drapes, garbage disposal, POWDER ROOM on 1st floor. $400 Down. ARLINGTON

1001 WOODINGTON AVE.
EDMONDSON VILLAGE
6 rooms, unit kitchen, tile bath, KNOTTY PINE CLUB CELLAR with bar, storm windows. $9,950. G.R. $90.

4226 CRAWFORD AVE.
Modern Semi-detached brick cottage. Large front side and rear lawn, fading into permanent woods which is a portion of Seton Institute. Full length Knotty pine club cellar. 6 rooms. Tile bath and powder room on first floor. Wall to wall carpeting and draperies. $450 Down.

4902 GREENSPRING AVENUE
Price $9950 G.R. $96. Semi - Detached Brick, 6 rooms and bath. POWDER ROOM IN BASEMENT. Storm Windows and Doors, Venetian blinds. Fenced-in rear yard, gas range. Down Payt. $350. Sinai Hospital.

4511 PROSPECT CIRCLE
Duplex Cottage in highly wooded area. Bus on corner. Each apt. contains 5 rooms and bath. Overlooking beautiful Gwynns Falls Pkwy. 1st floor apt. vacant. $8,950. G.R. $120. Down payment $350.

3512 FAIRVIEW AVE.
VACANT Duplex. 1st floor — 5 rooms and bath. 2nd floor — 5 rooms and bath. Will renovate completely throughout to suit purchaser. $750 Down. Forest Park.

3503 GRANTLEY AVE.
1st Floor—Living room, dining room, log burning fireplace. 2nd. floor—4 rooms and tile bath. One of the prettiest streets in Ashburton. $450 Down.

4620 BELVIEW AVENUE.
7 rooms with 4 bedrooms. Carpets, drapes, unit kitchen and tile bath. $450.00 down.

3610 MARMON AVENUE
(Near Liberty Hgts. and Rogers Ave.)
Outstanding block, outstanding all brick duplex. Most luxurious KNOTTY PINE CLUB CELLAR. 1st. floor—5 rooms and 2 baths, large unit kitchen, log burning fireplace. Separate entrances and meters to each apt. Strictly residential.

4521 Belview AVE
ARLINGTON
Modern semi-detached. Fenced spacious lawn area. Only five years old. Storm windows and doors. Birchwood unit kitchen. $10,900. G.R. $108. Down Payment $400.

1623 CARSWELL STREET
EAST BALTIMORE
Boston East side. KNOTTY PINE KITCHEN in basement. 2 modern baths. $350 down.

120 OTHERS TO SELECT FROM | DAY NO. 9-6262 EVE. LI. 2-1897

SPECIALS FOR G.I.'s
TRADE YOUR PRESENT HOME

MANNING-SHAW REALTY

EXCLUSIVE SALES AGENTS

We Trade NATHANSON PERSONALIZED SERVICE

LI. 2-0424

NORTHWEST

CUSTOM RANCHER — Ideal for professional man who wants a lovely home with office space. 3 bedrooms, 2 baths, carpeting, drapes. On large lot. Call Mr. Epstein, LI. 2-0424, WI. 4-4670.

FIRST TIME ADVERTISED— —This four-bedroom cottage was just put on the market. One of Forest Park's finest — featuring 24-ft. living room, large d.r., mod. unit kit. and den on 1st flr. Owner transferred. Priced at only 11,500 in fee. Call Mr. Courtney, WA. 2-3604 or LI. 2-0424.

DELUXE COTTAGE— Just put on market. Ideal for family that wants the best; has large l.r., birch kit., built-in breakfast nook. 3 large B.R., ceramic tile bath and large cedar closet; sale includes dishwasher, disposal, patio and 220 housepower. Call Sam Nathanson, 665-5292.

G. I. ASSUMPTION—Take over this 4½% mtge., on this all brk. 7 yr. old rancher in Forest Park with w/w carpeting, drapes and many other extras. For more info., call Royce Courtney, LI. 2-0425, WA. 2-3604.

FOREST PARK— Det. bungalow in excel. cond. nr. Rogers Ave. with large l.r., d.r. and beautiful club basement, lovely grounds with driveway. Call Mrs. Tocker, OL. 5-4954.

FOREST PARK DUPLEX— Near Bowers Ave. 5 rooms and bath on 1st level; 3 rms. and bath on 2nd; large full basement on 150 ft. corner lot; priced at only $9,900 plus $96 GR. Call Mr. Courtney, LI. 2-0424 or WA. 2-3604.

DETACHED COTTAGE— Near trans. Has 4 double sized b.r.; foyer entrance, large eat-in kit. storm doors and windows and 2car gar. Call Mr. Irving, LI. 2-0424 or WA. 2-3475.

SEVEN YEARS YOUNG— All brk. semi-det. foyer entr. 17 ft. l.r., d.r. unit kit. and 1st flr. powder rm. with w/w carpeting, drapes, and fenced rear yard. Call Mr. Epstein, LI. 2-0424 or WI. 4-4670.

NORTHEAST

HAMILTON BUNGALOW— This lovely home is sitting on large picturesque lot; has 3 b.r., mod. tile bath; priced to sell. Call Joel Schwartzman, VA. 5-0125 or LI. 2-1202.

MORGAN PARK—See this beautiful 4 b.r. all brick home near college with large paneled club basement. Call Mr. Bissell, VA. 5-0125 or HA. 6-1335.

ALL BRICK—Make offer: Owner must sell. Leaving state. This lovely home has 3 double sized b.r., large l.r., dr.r., & mod-unit kit. Priced to sell. Call Mr. Allard, VA. 5-0125 or VA. 5-1553.

WE MULTIPLE LIST
175 homes to choose from.

LI. 2-0424

PARK HEIGHTS — 3614 Loyola Southway. 2 private apartment cottage. Newly renovated. 4 and 2-room. 2-6726 — evenings — FO. 7-0607.

OSWEGO AVENUE — Off Greenspring Avenue, modern, 3-bedroom, papered and painted. Finished basement. $200.00 down. Easy terms. WI. 7-4825 or MO. 4-6720.

LIVE RENT FREE
LET THE 2nd FLOOR MAKE THE PAYMENTS FOR YOU. DUPLEX
NORFOLK AVE. — Excellent condition. Large modern kitchen. 1st fl. 2 bedrooms, 2nd fl. 3 bedrooms. Completely private. Separate entrances and gas and electric meters. Only $52.46 per month plus expenses.
SANTE FE AVE.—8 rooms, 4 bedrooms, sunparlor, large back yard. Only $44.18 per month plus expenses. G.I. Nothing down F.H.A. minimum $300 Down
Gold Star Realty Co.
669-4852
or
LO. 6-3169

ONLY $500 DOWN
Buys this 4-bedroom detached brick bungalow with two baths, carpeting, drapes, fireplace etc., near Sinai Hospital.
5301 CHRYSLER AVE.
Three-bedroom modern brick rancher and many extras. Desirable neighborhood.
DUPLEX
2802 OAKFORD AVE.
Live free from rent collected from 2nd floor apt., only $250 down.
MRS. BLOOM
HU. 6-1834
ASSOCIATED
FL. 8-1212

INEXPENSIVE BRICK RANCHER!
Near Liberty Heights and Rogers
6 big beautiful modern rooms on 1 floor plus a covered front porch plus a full daylight tiled basement. Pretty grounds! Move right in.
HAL SCHOOLNICK REALTY
FO. 7-2881 Eves. LI. 2-2342

ALL ON ONE FLOOR!!
DETACHED HOME—FOREST PARK

4010 SPRINGDALE AVE.
ALL THE SPACIOUSNESS AND PRIVACY OF A DETACHED HOME WITH THE STEP SAVING CONVENIENCES OF AN APARTMENT.
$450 DOWN FHA PLUS SETTLEMENT COSTS
Luxurious home containing on 1st FLOOR; Living Room with Natural Fireplace, Dining Room with Crystal Chandelier, Modern Unit Kitchen with Eating Alcove, Den, Master Bed Room with Tile Bath and Dressing Room Area, 2nd Bed Room with Tile Bath. Two finished rooms in attic and Extra Bath. Panelled Club Cellar and Powder Room In Basement. Hot Water Oil Heat — Lot Size 62 and 192. Carpeting, Drapes, Air Conditioners and. Many Extras Included.
F.H.A., G.I. AND CONVENTIONAL FINANCING
TRADE-INS CONSIDERED
HENRY E. CAPLAN
669-1260 Nights And Week Ends FL. 8-0357
Brokers Cooperation Invited

PARK HGTS. SECTION
2902 ULMAN AVE.
$195.00 DOWN
2-story brick. Porch front. 9 rooms (3 bedrooms) All large. Oil heat. Completely redecorated. Immediate possession.
MRS. BLOOM HU. 6-1834
ASSOCIATED FL. 8-1212

STORE FOR SALE
With 2 Apts. for rent.
3451 PARK HGTS. AVE.
Only $7,990 in fee.
RO. 4-7155 SA. 7-7030

NORTHWEST SPECIALS
From $100 Down
3753 COLUMBUS DRIVE
6 rooms, deluxe brick, club basement. Many Extras.
2504 QUEEN ANNE RD.
6 bedroom cottage. Lot 100 x 138. Garage, carpeting and patio.
3800 BONNER RD.
4 bedrooms. Corner. Near schools, stores.
2916 ROSALIND AVE.
4 bedroom cottage. Lot 50 x 128. Very clean.
2908 FOREST GLEN RD.
3 bedroom bungalow. Lot 35 x 185.
3720 MARMON AVE.
4 bedroom luxury all brick cottage. Lot 121 x 117. For professional man.
DENNY REALTY
PL. 2-3014

$290 Total Cash To MOVE IN AT ONCE

AUGUSTA AVE.
EDMONDSON VILLAGE
6 rooms, 2 baths, tiled basement, hot water oil heat, aluminum storm doors and windows. Lovely kitchen. Spotless.
LOUIS SINGER
LE. 9-7933 RO. 4-3089 OR. 5-3811

REPOSSESSED HOMES for sale located in Walbrook, Edmondson Village, Coldspring Lane section, papered and painted throughout, must be sold. $60.00 x $800.00 down. Easy terms. WI. 7-4825 or MO. 4-6720. Plaza Real Estate.

MOVE IN 1 DAY

916 MT. HOLLY
Lovely 3 bedroom home in Edmondson Village. Hot water oil heat, hardwood floors and unit kitchens. Front Porch.
LOUIS SINGER
LE. 9-7933 Sun. RO. 4-3089 Eves. OR. 5-3811

ASHBURTON
3619 FOREST PARK AVE.
Detached dwelling on lot 75 x 150. 1st floor foyer, living room, dining room, breakfast room, modern kitchen, powder room with shower. Wall-to-wall carpeting. 2nd floor, 4 bedrooms, 2 baths with showers, wall-to-wall carpeting. Attic: 2 rooms, kitchen and bath. Club basement, 2-car garage. Price includes electric kitchen range, draperies, radiator covers, Venetian blinds, storm windows and doors. Electric dishwasher, refrigerator, electric clothes washer, electric clothes dryer. Gas range in basement. Air conditioner.
J. ARNETT FRISBY, REALTOR
1527 Penna. Ave.
523-1900 LI. 2-2972

YORK ROAD — Near Morgan College. 3 & 2-room apartments. Good condition. $14,350 in fee. ID. 3-6066.

CHERRY HILL — Papered and painted, modern. $60.00 down, $60.00 monthly. WI. 7-4825. Plaza Real Estate.

CHATEAU AVE.
(nr. York Rd.)
3 bedroom group home, in absolutely perfect condition. Complete with breakfast room, modern bath, front porch, many other features. Reasonable.
MU. 5-0623 PL. 8-1223

ARNOLD FOSTER, general counsel, Anti-Defamation League for B'nai B'rith: "Colgue for B'nai B'rith: "Colgue Americans have taken their battles into the streets when other methods and institutions seemed possibly slow at meeting their demands. They are utterly weary of tokenism."

Real Estate For Sale 47

5 BEDROOM HOME
EDMONDSON VILLAGE
628 WILDWOOD PKWY. — Lovely 9 room Home with fireplace and garage. Covered tile front porch. Only $990 total cash needed move your family to this area of fine homes. Also many others with down payments as low as $100.
LOUIS SINGER
LE. 9-7933 Evenings OR. 5-3811 RO. 4-3089

MARVIN ASNER—WA. 2-5510
The following homes qualify for no down payment G.I. Mortgages. Brick bungalow $11,950 $120 G.R. Quality built and prettily placed on DERBY MANOR DRIVE at Greenspring Ave. Baseboard heat. Unusual opportunity.
PARK LANE — Modern 3 - bedroom brick group. Priced at $8,450 $90 G.R. for quick sale. Nice club room, storm windows, baseboard heat. Call Now.
ROGERS AVE. — 4-bedroom bungalow. This home offers the latest in modern planning. Air conditioners included for your summers' comfort. Call Mrs. Datlow 655-6968.
ROGERS AVE. — Brick Semi - Detached. 3 large bedrooms. Lovely paneled club room. Formal dining room plus modern eat-in kitchen. $10,500. $120 G. R.
MARVIN ASNER RLTR.—WA. 2-5510

—Notebook

(Continued from Page 22)

graceful things happening to their sisters and brothers elsewhere in the state and nation.

And with this seething racial tenseness near the explodink point — Baltimore can't afford whites in key city agency posts like Mr. McCormick and his Civic Center Commssioon fellows.

Stunts like theirs can bring a lot of trouble — for a whole lot of people.

Colored citizens' tax money helped to build that Civic Center — and help now to support it.

Auction

LIQUIDATION SALE OF
13 HIGHLY VALUABLE FEE-SIMPLE
UNIMPROVED BUILDING LOTS
4303, 4305, 4401, 4403 N. ROGERS AVE.
4220, 4222, 4304, 4306, 4308, 4314 WABASH AVE.
AND 4320, 4322 and 4400 KENNISON AVE.
To Be Sold At Public Auction On The Premises On
MONDAY, JUNE 24, 1963
AT 3 O'CLOCK P.M.
Containing 13 unimproved fee-simple building lots.
Terms of Sale: A $500 deposit required on each lot if sold individually or a deposit of $5,000 if sold as an entirety at the time of sale, balance in cash within 30 days. Interest to be paid on unpaid purchase money from date of sale to date of settlement. Taxes and all other public charges including special taxes, if any, to be adjusted to date of sale. All conveyancing stamps to be paid by the purchaser or purchasers. Time is of the essence.
Note: This is an opportunity for desirable home sites in a highly desirable neighborhood.
Alex Cooper, Authorized Agent For Owner
alex cooper
Auctioneers Inc.
212 N. Calvert St. Plaza 2-4868

Real Estate For Sale 47 Real Estate For Sale 47

—Eichen Job

(Continued from Page 22)

good faith is not shown, we will have demonstrators at every city construction site in Baltimore until we get what we want."

Among the demands submitted to the Mayor and City Officials by the ministers on Thursday were:

1. All apprenticeship training programs under supervision or engaged in by general contractors and/or sub-contractors working under city contracts must be integrated in fact, as well as in principle, by September 1, 1963.

2. All employment practices under supervision or engaged in by general contractors and/or sub-contractors working under city contracts, must utilize an integrated worker force.

3. We request that the Department of Education of Baltimore City be prevented from housing any apprenticeship training programs or supply its staff for such programs which excludes colored from participation in its courses. This request will also involve the work study program.

4. We request the City of Baltimore to eliminate completely all racial discriminatory practices in its employment, promotion and upgrading of its employees.

Real Estate For Sale 47 Real Estate For Sale 47

-Tavern owner

(Continued from Page 22)

occurred, and to go to the hospital for treatment, the sergeant said he ordered the officers to remain at the tavern while he returned to the station to contact Mrs. Williams.

He called the Williams' home, in the 2000 block Whittier Ave., but learned that Mrs. Williams was staying at the home of her daughter on Pulaski St.

When he finally returned to the tavern with Mrs. Williams, the officers told him that Mr. Williams had gotten into his car and driven off.

Returning to the Pulaski St. home, the sergeant reported that he entered the house by the front door, which he noticed had been broken open.

He said Mr. Williams appeared at the top of the stairs with a gun in his hand, and started toward him.

The sergeant said he went to the front porch, and Mr. Williams followed him. The shooting followed.

* * *

"WHEN I LEFT him at 2:30 a.m.," Mrs. Williams told the AFRO on Thursday, "he was cold sober and said he was staying to do a little work."

Mrs. Williams said her husband usually stayed behind after the tavern closed to check over the receipts of the day and close-up. She stated with a quizzical tone in her voice, "I don't know what could have happened after I went home."

The reason why the burglar alarm was sounded was never quite explained, but police theorize that Mr. Williams may have tripped over the alarm accidentially as he was leaving.

Mrs. Williams also said that her husband had been despondent and had started drinking heavily.

Dr. Breitenecker told the AFRO Thursday that his examination of Mr. Williams body showed that he had been drinking. He said that the laceration on the back of his head was a minor injury, which might have been sustained in a fall.

* * *

IN 1955, Mr. Williams was the object of much publicity when organized gangsters attempted to rob his heavily barred home. Included in the group was a former substitute magistrate Martin Yamin.

Yamin, said to have been the master - mind behind the attempted holdup and the man who ordered the slaying of one of the gangsters involved in the failure was sentenced to twenty years to life imprisonment in June 1958.

Joseph Aronowitz and Joseph Sampson were also involved in the holdup. Sampson was sentenced to seven years' imprisonment in 1956 for his part, but in 1958 was granted a parole.

Aronowitz, however, was not so lucky. On the eve of his trial he was slain in New York. He was reportedly shot to death to prevent him from testifying at the trial by Yamin's order.

Two other men said to have also been involved in the Williams holdup were John DiTommaso, known as Johnny Ditto, and August Robels, thought to be the slayer of Aronowitz.

Robels, was shot down in a dingy Harlem tenement where he took a solo stand against 200 policemen in a spectacular 90-minute battle.

Mr. Williams was a former numbers racketeer, who had at one time backed the lottery operation in this city.

If the holdup had been successful, the gangsters expected to get a great deal of money, thought to have been stashed in the Williams' home.

However, Mr. Williams, frightened them from his home. They had gained entrance by showing NAACP cards to Mrs. Williams when she answered the door.

Funeral Services for Mr. Williams will be held Monday, at 1 p.m. at the Charles Law Funeral Home in the 800 block Madison Ave.

Mrs. G. Powell

Mrs. Geraldine Powell, 35, wife of William C. Powell, 2117 N. Fulton Ave., died on Monday at Hopkins Hospital. She had been ill for over a year.

Funeral services are set for today (Friday) 1 p.m., at the Arlington Phillips Funeral Home. Burial will be in Arbutus.

A native of Baltimore, Mrs. Powell was educated in the Baltimore schools. She was the daughter of the late Joseph Person, and Mrs. Minnie Person, who survives.

BEFORE HER illness, Mrs. Powell was employed as a practical nurse at University Hospital.

In addit on to her mother and her husband, local cab company mechanic, Mrs. Powell is survived by four young children.

They are: Norman, 17; Beverly, 14; Ilene, 11; and michael, 5. Tow sisters, Mrs. Bernice Riveria and Mrs. Marry Winder; and three brothers, Joseph Person Jr., Milton and Jerome Person, also survive.

Mrs. L. Smith

Funeral services will be held Saturday for Mrs. Lucinda Smith, 1840 Rutland Ave., who died at Johns Hopkins Hospital Tuesday following a stroke.

Mrs. Smith lived in Stoney Creek, Va., but had made her home with her daughter, Mrs. Ruth Smith, following an initial illness 18 months ago.

She is a member of the Hunting Quarter Baptist Church in Stoney Creek, and is to be buried there.

IN ADDITION to Mrs. Smith, survivors include her husband, Willie T. Smith, of Stoney Creek; and daughters, Mrs. Annie Patterson, Baltimore; Mrs. Julia Davis, Hakensach, N.J., and Mrs. Louise Williams, Petersburg, Va.

Also four sons, Timothy and Webster Mayfield, and Nick and Walter Smith, all of Stoney Creek.

There are nine grandchildren and six great grandchildren.

FREEZE UP

C.a anybody remember this tip until the cold weather rolls ar und again?

If the key to your car trunk or door freezes up, hold your cigarette lighter in front of (but not touching) key.

Gently blow heat into lock.

—Tawes sends

(Continued from Page 22)

Church, where the demonstration broke after a four-hour protest Wednesday.

The Revs. Theaden Murray president, Dorchester County NAACP; Claude Edmonds, pastor, Waugh Methodist Church; John W. Ringgold, evangelist; and J. W. Bourne offered prayers.

Before, during, and after the downtown protests, demonstrators of all ages, sang spirituals and freedom-songs which floated through the city on the wings of a chilly breeze. Leading the parade was Willa Cephas, who carried an American flag.

Rousing speeches by Reginald Robinson, field representative of the Student Non-violent Coordinating Committee; Mrs. Richardson, and Mr. Savage, were wildly applauded and demonstrators were cautioned against resorting to violence in their fight for total equality.

WHEN TENSION began building up late Tuesday, Police Chief Kinnamon sounded an alarm for state troopers to re-enforce his 17-man police squad.

Col. Carey Jarman, superintendent and Major Davidson, rushed from their Pikesville headquarters to set up temporary headquarters in Cambridge.

Major Davidson said all leaves have been cancelled and more than 200 troopers are standing by until danger of violence disappears.

At AFRO prestime Thursday no one would hazard a guess when that will happen —if ever.

* * *

ON THURSDAY, the clergyman's Inter-Faith Committee for Human Rights, a group of some 200 ministers representing Catholic, Jewish and the Protestant faith, approved the sending of three telegrams on the race problem.

One went to Governor J. Millard Tawes asking him to use the powers of his office to bring about a settlement in Cambridge.

The second went to the Cambridge mayor asking that he set up a bi-racial committee comprising businessmen, civic and religious leaders to settle racial problems.

President Kennedy was the recipient of the third telegram and in it, the ministers gave support to his program for the passage of a nation-wide public accommodations law and fair employment measure.

"We promise to use all of the spiritual resources of our religious communities to gather support for you in this program."

Co-chairmen of the group are the Rev. John T. Middaugh, Rabbi Morris Liberman and Father Joseph M. Connoley.

DIVINE GRACE CHURCH, INC.
Facing difficulty? Evil conditions? Bad "Luck"? Seek success, blessing and peace of mind. Prayer and God's daily Special blessing is the answer. Phone 728-0720 - 2711 Penna. Ave. Baltimore 17, Md.
"I'll Keep A Light Burning For You."

Rev. Waddy Says
Meet Me Tonight, June 14, and Mon. Night, June 17
8:00 P.M.
655 W. Lexington St.
If you want to see me privately—Mail a stamped envelope to
529 10th Street, S.E.
Washington, D.C.
LI. 7-6401

ORGANIST WANTED
Union Baptist Church
Sparrows Point, Maryland
Call 477-3965
anytime

MADAM BROOKS
THE WOMAN WHO HAS HELPED THOUSANDS
Send Stamped Envelope for Free Income
2910 Ridgewood Ave.
BALTIMORE 15, MD. MO. 4-7250

REV. MADAM E. BROWN
Spiritual Advisor
1817 N. FULTON AVE.
From Beauford, S.C.
Helps you in all problems, LOVE, SICKNESS and LUCK, if you have faith.
Consultations by appointment.
NO. 8-4758
HOURS: MON. TO SAT. 9:00 A.M. to 9:00 P.M.

MAIL ORDER
EAST - SAFE - EASY
LEARN HAIR-WEAVING and Wig-Making. Send $1.00 for details. Hair-Craft Studio, 7 So. Grandview Ave. Daytona Beach Florida.
"THIS IS IT". Read, The Open Door (folio) $1.00 NATION-AL-A, 103 Marquis, Chester, S.C.
MAGICAL SECRET FOR LOVE
Win the love of anyone you wish. Free details. Send a self-addressed envelope to Ann, Box 7762, Chicago 80, Ill.
LONESOME? Find romance-marriage. Send description. Dixie Club, Box 1273, Ocala 1, Florida.

Swing into Spring in a

NEWLY REDECORATED
GOLDSEKER HOME
OF YOUR CHOICE

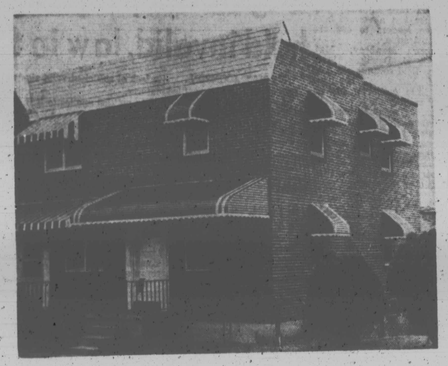

TRADE IN YOUR
PRESENT HOME

BALTIMORE'S LARGEST SELECTION
OF TOP QUALITY HOMES

CALL ANY TIME 9 TO 9
MU. 5-3377

FROM 150 DOWN

NORTHWEST

826 LYNDHURST STREET
Porch front with Wrought Iron Railings. Six rooms and tile bath. Unitized Kitchen with range. Fireplace in living room. Hot water oil heat. Storm windows and doors.

761 EDGEWOOD STREET
KNOTTY PINE CLUB-ROOM with tile floor and built-in bar. Six rooms and tile bath. Unit kitchen. Oil hot water heat. Storm windows and doors. Steel Rear Porch.

3710 COLBORNE ROAD
Porch front. Six rooms and tile bath. Hardwood floors. Unitized Kitchen with range. Hot water oil heat.

2761 W. FAIRMOUNT AVE.
CORNER, Brick porch front. Six rooms and bath. Hot water oil heat. Full bath with shower in basement. Aluminum storm windows and doors. GARAGE IN REAR.

813 WILDWOOD PARKWAY
Patio Porch Front. Six rooms and modern tile bath. Modern kitchen with range. Hot water oil heat. Aluminum storm windows and doors.

714 N. HILTON STREET
Porch front. Six rooms and modern tile bath. Unitized Kitchen. Extra flush in basement. Aluminum storm doors and windows.

2915 ELLICOTT DRIVE
Two story Brick porch front. Six rooms and bath. Unitized Kitchen with closed rear porch, Large basement with extra flush. Hardwood floors.

3921 CRANSTON AVENUE
Concrete Porch with Red Tile. Six rooms and modern tile bath with shower. BUILT IN GARAGE. Hardwood floors. Hot water heat.

784 GRANTLEY STREET
STONE PORCH FRONT. Six rooms and tile bath. Hot water oil heat. Aluminum storm windows and doors.

NORTHWEST

3902 FLOWERTON ROAD
Modern porch front home. Six rooms and modern ceramic tile bath. Hot water oil, heat. Hardwood floors. Storm windows and doors.

1536 ROSEDALE STREET
Attractive Cottage on Large Lot. FIVE BEDROOMS. Bright airy rooms. Unitized kitchen. Oil Heat. Roomy room for comfortable suburban living.

4127 MOUNTWOOD ROAD
Two story, porch front home. First floor: Living room, dining room, and unitized kitchen. Second floor: Three large spacious bedrooms and tile bath. Oil Heat.

827 MT. HOLLY STREET
Two story porch front home. Six rooms and modern tile bath. Unitized kitchen. Rear porch with tile floor. Hot water oil heat. Storm windows and doors.

1102 N. AUGUSTA AVENUE
CLUBROOM. Two story, modern patio porch front home. Six rooms and tile bath. Unit kitchen. Hardwood floors. Steel rear porch. Oil Heat.

PARK HEIGHTS

4404 FINNEY AVENUE
CORNER, Two story porch front home. Six rooms and modern tile bath. Unit kitchen. Hot water oil heat. Storm windows and doors.

CLIFTON PARK

1121 BONAPARTE AVE.
Brick porch front. Seven rooms and reception hall also bath. Extra bath in basement. Hot water oil heat. Hardwood floors.

FOREST PARK

4029½ BOARMAN AVE.
Semi-Detached Home with large front lawn. BEAUTIFULLY LANDSCAPED. Six rooms and modern tile bath. Attractive sun parlor on second floor. Hot water oil heat. Hardwood floors. Extra flush in basement.

M. GOLDSEKER
218 W. FRANKLIN ST. (Near) HOWARD