ANOTHER NEW SCHOOL— This is the site of the new Matthew Henson Elementary School on Baker St. near Smallwood. It is one of the city construction jobs where the Interdenominational Ministerial Alliance demanded the employment of skilled colored workers. Because the need for workers varies from day to day, as the construction progresses, the work force is never stablized but skilled colored workers in various fields have been and are being employed here, according to observous.

Wycoff re-elected head Hiram Lodge

The 42nd Anniversary Session of the Most Worshipful Hiram Grand Lodge and The Naomi Royal Grand Chapter began its conclave, Sunday, June 16, at the Mt. Moriah Baptist Church, 2201 Garrison Blvd. the Rev. W. L. Green, is pastor.

A parade proceeding from the Mondawmin Shopping Center at 2 p.m. marched to the site of worship.

Groups from New Jersey, Virginia, Philadelphia and Washington participated in the parade. Represented were the Shriners, Royal Arch, Knights of Temp. lars, Consistory and female auxiliaries.

Attending the service were large delegations from the Prince Hall Lodge under the leadership of Grand Master Samuel T. Daniels and the Zerrubelum Grand Lodge under the leadership of Grand Master Eliza Williams.

The Honorable Floyd Clark, President General of the Masonic Congress, the Honorable Almond Dove, Grand Master of Pennsylvania, the Ill. Charles Hall, Jr. of New Jersey, the Honorable Peter T. Sanders of Washington, D. C. and the Deputy Grand Master of New York Sr., Knight Rudolph D. Lane, M. E. Grand Master Knights of Templars.

On Monday the Grand Master Wycoff opened the business session.

On Tuesday, the Grand Lodge received the annual address of the grandmaster. Attending the ceremony were Floyd Clark, president general and the Peter T. Sanders of Washington.

The election of officers was held and resulted as follows:

The Honorable Clarence Wycoff was returned to office for the 18th consecutive term. Ill. John H. Thornton, Deputy G. M.; Wardell Young, Senior warden; Jacob Canty, Junior Warden; Erastus Johnson, Secretary; James Joyner, treasurer; and James L. Mosley, Tyler.

The session was entertained after the session adjournment in a reception of the sub-committee.

TESTIMONY TO SERVICE — Retiring from active service at the N. M. Carroll Home for the Aged recently were these workers. Left to right: Mrs. Mattiel D. Carter, chairman of house committee; Mrs. Zolla T. Washington, secretary, superintendent of the home; the Rev. V. T. Key, secretary-treasurer of the home; Mrs. M. Edna Rawling, director of the Golden Society; and Garret Rawling, president of the board of managers. To the extreme right is Bishop Edgar A. Love of the Washington Conference of the Methodist Church.

Baltimore man heads Ohio's Migrant Ministry

David A. Harmon, a young Baltimorean, will be heading Ohio's Migrant Ministry this summer.

A second year student at Payne Theological Seminary at Wilberforce, Mr. Harmon graduated from Coppin State Teachers College and taught at Cherry Hill for four years.

His position will call for the supervision of religious activity for some 10,000 migrant workers expected to come to Ohio this year. The Ohio Migrant Ministry is supported by the Ohio United Church Women and by the Home Missions Division of the National Council of Churches.

Mr. Harmon pointed out during a recent interview that his work involves showing the migrant workers "that somebody is concerned about them outside of their immediate circle and that they have friends nearby."

The first task for Mr. Harmon and his staff is to gain "the confidence of both the migrants and the growers."

• • •

FINDING WELFARE aid for these migrant workers is also a task confronting the Migrant Ministry, as is the necessity to brighten the hard life these people are forced to live.

Attempts are made to give them a social existence, to break the daily grind of the hard labor and the meager pay. Men are often paid no more than 70 cents an hour; women and children get less.

Mr. Harmon's wife, the former Bettey Kearney of Sparrow's Point, helps her husband in his work.

Planning okays North Bend apartment project

The city's Planning Commission approved Tuesday plans for the construction of an apartment project on North Bend Rd. and Frederick Ave., property under option by the Rose Murphy Oliver Foundation of the Madison Ave. Presbyterian Church.

Philip Darling, director, noted though the submitted plans bore wordage not required as to proposed use of the property, and said this would have to be eliminated from new plans before a building permit would be issued.

This wordage in one instance explained the property had been optioned to the foundation Dec. 24, 1962, and that open occupancy dwellings would be erected on the 2.175-acre site.

On a companion 2.325-acre site were explanations a portion was planned for a small shopping center and the remainder for a gasoline station.

• • •

THE CITY COUNCIL a few weeks ago rejected, however, an ordinance to rezone from residential to commercial this companion property to allow the shopping center and gasoline station.

No rezoning is necessary for the apartment project.

Residents of the area complained at the time rezoning to allow the gasoline station would greatly depreciate surrounding properties, in this Fifth District sector.

However, Walter T. Dixon, a Fourth District city councilman, prompted by the white owner of the property, argued on the Council floor for the rezoning ordinance to allow the gasoline station.

Cleveland to host AME council meet

CLEVELAND, Ohio — The Judicial Council of the AME Church will meet June 29-30, according to the council president, judge Perry B. Jackson of Cleveland.

Other members of the council are the Rev. Phillip Van Putten, Port-Au-Prince Haiti, First vice president; the Rev. Eustace L. Blake, East Orange N. J., 2nd vice president; P. G. Porter, Olathe, Ka., secretary; the Rev. I. O. Greene Houston Texas, Assistant secretary; Charles Lunderman, Jr.

To ease the burden of care in time of need

In time of sorrow, it is indeed comforting to place full responsibility for final arrangements upon us, with confidence that everything will be as it should be.

Our service is one of thoughtful consideration for the family's wishes.

PHILLIPS FUNERAL HOME
1721 N. MONROE ST. LA. 3-4919

Prompt, Efficient, Considerate Service
GEORGE G. KELSON FUNERAL HOME
1348-50 N. Calhoun St. — NO. 9-7585 - LA. 3-1520

NUTTER
Funeral Home

Our reputation for conducting dignified funeral services is a guarantee of sympathetic attention and thorough-going service.
3035 W. NORTH AVE.
WI. 7-6655 WI. 7-7618

LEROY H. WILLIAMS,
FUNERAL DIRECTOR
CHARLES H. POWELL,
FUNERAL DIRECTOR and EMBALMER
319-23 N. SCHROEDER ST.
Successors to Clarence and Katie R. Williams
DAY — WI. 7-8778 NIGHT — CI. 2-4409
Expedient Service 24 Hours
Limousines for all occasions

PRESBYTERIAN PRESBYTERIAN

GRACE UNITED PRESBYTERIAN CHURCH
DOLPHIN and ETTING STREETS
One of Baltimore's Friendliest Churches
SUNDAY, JUNE 30, 1963
9:00 A.M.—Sunday Church School
9:50 A.M.—Moments of Guided Meditation
10:00 A.M.—Worship Service
Anthem: "Hymn to Trinity"—Thompson
Sermon: "Some Results of Spiritual Exercises"
7:00 P.M.—The Pastor and Senior Choir in Vesper Service, Amelia, Virginia
WEDNESDAY:
8:00 P.M.—"Hour of Prayer Service" Message by the Pastor
REV. ROBERT T. NEWBOLD, JR., Pastor

METHODIST METHODIST

Ames Memorial Methodist Church
CAREY AND BAKER STREETS
SUNDAY, JUNE 30, 1963
8:30 A.M.—Morning Service. Theme—"Bitter Watre"
9:30 A.M.—Church School. Mr. James Owings, Supt.
11:00 A.M.—Morning Service. Theme—"Bitter Water"
3:30 P.M.—Baby Rally — Sponsored by the Parsonage Committee
6:00 P.M.—Bible Study Class
A CORDIAL WELCOME TO ALL
ERNEST P. CLARK, Minister

AME ZION AME ZION

PENNSYLVANIA AVENUE A.M.E. ZION CHURCH
"The Church Of The Burning Heart"
1116 - 26 Pennsylvania Avenue
SUNDAY, JUNE 30, 1963
9:30 A.M.—CHURCH SCHOOL.
11:00 A.M.—WORSHIP. Sermon: "JESUS' CONCERN FOR HUMAN NEEDS", by the pastor. Music by the Sanctuary Choir and the Male Chorus.
6:00 P.M.—CHRISTIAN ENDEAVOR HOUR.
7:30 P.M.—Dr. C. W. Turns and members of Galbraith Church, Washington, D.C., will worship with us.
A FRIENDLY WELCOME TO ALL
CLINTON R. COLEMAN, Minister

COMMUNITY COMMUNITY

Shiloh Christian Community Church
Lombard and Catherine Streets
15th Annual Men's Day
SUNDAY JUNE 30th, 1963
10:00 A.M.—Praise Service
11:00 A.M.—Guest Speaker — Rev. Vernon Dobson Assistant Pastor — Union Baptist Church
Music-Male Chorus-Shiloh C. C. Church
3:00 P.M.—Guest Speaker — Rev. Silas Mack of the Washington Conference
Music: Rendered by Visiting Choirs
6:00 P.M.—Social Hour.
7:15 P.M.—Musical Program.
BRO. ALBERT RICE — Chairman
BRO. JOSEPH LANE — Recording Secretary
REV. GEORGE W. BAYNARD — Minister

STONY RUN FRIENDS MEETING
5116 N. CHARLES ST.
Meeting for Worship-11 A.M.
EVERYONE WELCOME

COMMUNITY COMMUNITY COMMUNITY

DOUGLAS MEMORIAL COMMUNITY CHURCH
"The People of the Way"
LAFAYETTE and MADISON Aves.
MARION CURTIS BASCOM, MINISTER
JAMES S. HAMMOND, MINISTER OF MUSIC
SUNDAY, JUNE 30, 1963
8:30 & 11:00 A.M.
A Series On Keeping Big Things Big
No. 2—"GIVE YOUR NEIGHBOR HIS PLACE"
MR. BASCOM, Preaching
MUSIC
8:30 A.M.
CHANCEL CHOIR
"ETERNAL GOD" — Bortaniansky
"HYMN TO THE TRINITY" —Thompson
11:00 A.M.
SANCTUARY CHOIR
"I WILL NOT LEAVE YOU COMFORTLESS" —Titcomb
"THE LORD IS MY LIGHT" —Allitsen
Church School—9:30 A.M.

BAPTIST BAPTIST

COMMUNITY TEMPLE BAPTIST CHURCH
1394 W. NORTH AVENUE
SUNDAY, JUNE 30, 1963
VIRGINIA DAY
Guest Speaker at 11:00 and 3:00
REV. FREDERICK SMITH
Pastor of Mt. Zion Baptist Church, Warrington, Va. — He will be accompanied by his choir and congregation.
REV. M. B. ROBINSON, Pastor

PERKINS SQUARE BAPTIST CHURCH
Edmondson and Warwick Avenues
SUNDAY, JUNE 30, 1963
MISSIONARIES DAY
8:00 A.M.—Early Morning Worship
9:15 A.M.—Sunday School
10:30 A.M.—Open Heart Service
11:00 A.M.—Morning Worship, Sermon by the Pastor
3:00 P.M.—Vocal Scholarship Contest
6:00 P.M.—B.T.U.
PASTOR'S AID WEEK
Mon., July 1 thru Sun., July 7
Tuesday, July 2, 1963 — 8:00 P. M.
Rev. J. Price, 2nd Baptist Church with Choir and Congratulation

REV. WARD YERBY, Pastor

ENON BAPTIST CHURCH
Edmondson Ave. and Schroeder St.
SUNDAY, JUNE 30, 1963
6:30 A.M.—Early Morning Prayer Service.
9:30 A.M.—Sunday School
11:00 A.M.—Sermon by the Pastor
5:00 P.M.—The Jessie Watkins Flower Guild — Closing Dinner Meeting
MONDAY—JUNE 24, 1963
9 a.m.—Beginning
DAILY VACATION BIBLE SCHOOL
Closes Monday—July 8—7 p.m.
A CORDIAL WELCOME TO ALL
REV. ARTHUR J. PAYNE, Pastor

FAITH BAPTIST CHURCH
Ashland Ave. and Bond Street
"The Praying Church"
SUNDAY, JUNE 30, 1963
9:15 A.M.—Sunday School
10:45 A.M.—Morning Worship. Sermon by the Pastor
6:00 P.M.—Baptist Trainnig Union.
7:30 P.M.—Anniversary Service of the Sick Committee.
WE WELCOME YOU
REV. WALTER E. PAIGE, Pastor

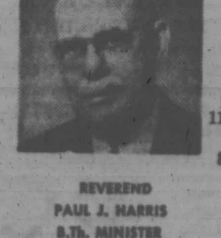

REVEREND PAUL J. HARRIS B.Th. MINISTER

BROWN MEMORIAL BAPTIST CHURCH
2000 N. FULTON AVENUE
SUNDAY, JUNE 30, 1963
9:30 A.M.—Sunday School
11:00 A.M.—Morning Devotion and Baptizing
8:00 P.M.—Sermon by the Pastor
Old-Fashioned Prayer Meeting Each Friday at 8 P.M.
ALL ARE WELCOME

READY TO MOVE OUT—Members of the 229th Truck Transportation Btn. were ordered to provide transportation for other members of the National Guard from their home armories to Cambridge on Thursday morning. The contingent of local Guardsmen was headed by Capt. William D. Harris, shown here extreme left.

3 youths charged with assaulting teenager

Three youths are being held without bail, charged with beating and criminally assaulting a 14 - year - old girl near Gwynns Falls Park last Saturday.

In the Southwestern Municipal Court Tuesday Judge Joseph L. Broccolino Jr. ordered the youths to be held for action of the grand jury.

Charged are William F. Bannister, 16, 2500 block Boyd St.; Frank Phillips, 15, 100 block N. Gilmor St., and Albert S. Baldwin, 15, unit block N. Wheeler St.

Judge Broccolino during the preliminary hearing heard statements read, said to have been signed by the three boys.

• • •

PHILLIPS told police in his statement that the girl said she would submit to the three youths. However, the girl testified she had passed out soon after she had been caught when the boys hit her in the chest.

The young victim said that while she, with other children, and a girl, 16, were sitting on railroad tracks on the Pennsylvania railroad underpass, they were attacked by the youths.

The others ran but she was caught by the ankle by one of the youths and taken to the wooded area by all three, she said.

She said she was not sure if all three boys had assaulted her.

The girl received medical treatment at St. Agnes Hospital for cuts, bruises and shock, according to police.

A medical report was submitted.

VACATION GUIDE

NEW YORK

THE KING'S LODGE
A Vacation Fit For a King
MODERN MOTEL STYLE ROOMS WITH PRIVATE AND SEMI-PRIVATE BATHS
Spacious Modern Dining Room
Club House — Dancing — Sports
Filtered Swimming Pool
Cocktail Bar & Snack Bar
WRITE OR PHONE FOR RESERVATIONS EARLY
M. C. OWEN, Prop.
Phone: FUlton 6-2106
OTISVILLE, NEW YORK

MOUNTAIN VIEW LODGE
Mountain View Ave., VALLEY COTTAGE, NEW YORK
30 Miles From N. Y. City, Near UPPER NYACK, N. Y.
"The Close-To-Town Vacation Spot"
Swimming, Tennis and All Outdoor and Indoor Sports.
DELICIOUS FOOD, COCKTAIL LOUNGE AND BAR
For Reservations write or call. In New York City AU. 6-6464, or at LODGE ELmwood 8-9858.
MADISON G. SIDERS, Mgr.
Directions: By Major Deegan Expy. to N. Y. Thruway Exit 11, Right on Mountain View Ave. at Traffic Light, 1 mile to Lodge. From N.J. Garden St. Pkwy. to N.Y. Thruway. Left on Mountain View Ave. at Traffic Light.

VIRGINIA

THE COVE MOTEL
U.S. Rts. 29 & 15 2 miles North of CULPEPER, VA.
Private Baths — Reasonable Rates — Family Cottages.
E. A. BANNISTER Phone 825-0552

ATLANTIC CITY

Fuller's MOTEL with Swimming POOL
10 Mins. Drive to Atlantic City and Ocean City
★ 24 Units ★ Private Baths ★ Kitchenettes ★ T V ★ Air-Conditioned ★ Beautiful Terrace by Swimming Pool ★ Coffee Shop ★ Fishing ★ Boating ★ Horseback Riding ★ Picnicking ★ For Reservations call Pleasantville, N.J., MI. 1-1089 or Write Mrs. Edna Fuller, 1401 S. New Road, Pleasantville, N.J., U.S. Route 9.
★ VISIT OUR BAR & COCKTAIL LOUNGE
★ GOOD BARBECUE

NEW JERSEY

HOTEL ROYAL
213 3rd AVE., ASBURY PARK, N.J.
What ever you are looking for in a Vacation you will find it at fabulous Hotel Royal distinguished by its unique location, 2 blocks from the Board walk and beach. You will enjoy its friendly atmosphere and gracious hospitality.
Visit our air conditioned dining room. You will like our tasty home cooked meals.
REASONABLE RATES
MAKE YOUR RESERVATIONS NOW.
Write or phone Asbury Park — (201) 776-7928 or 77-9679
New York — Dayton 3-7433 or Dayton 3-9473

NEW YORK

Spend You Vacation At RAINBOW ACRES
Catskill Mts. (90 Min. From N.Y.C.)
KERHONKSON, N.Y.
Modern Resort, Famous Mountain Scenery, 3 Meals Daily, Large Swimming Pool, Air-Conditioned Cocktail Lounge, Maid Service, Weekly Rates From $55.00. Write or Call Mrs. E. Freeberger.
Phone: Kerhonkson 8007-W

ATLANTIC CITY

Come to ATLANTIC CITY
VACATION FUN FOR THE whole family
ATLANTIC CITY BOARD OF TRADE CONVENTION BUREAU
111 N. INDIANA AVE., ATLANTIC CITY, N.J.
Phone Area Code (609) 345-2819, 344-0843
C. J. NEWSOME, Chm. SADIE BROOKS, Secy.
CHARLES H. DONAWAY, Pres.

ATLANTIC CITY

GOLDEN KEY YACHT CLUB
800 N. Mass. Ave.
ATLANTIC CITY, N.J.
Home Style Cooking * Dancing * Boating * Water Sports * Fishing. Marine Dining Room With Large Picture Windows SPACIOUS SUN DECKS With a Beautiful View of Yachts Going By and Famous Marina. Open To The Public. Directions: Go up Town To Mass Ave. Turn Left To Club.
Tel. 348-2021
Sam Mainor: Mgr. & Host

Wright's HOTEL
OUTSTANDING RESORT HOTEL
SERVICE DELUXE
For Reservations Call or Write
RUSSELL L. WILLIAMS
1702 Arctic Avenue
Phone 344-9385
Atlantic City, N.J.

McCRACKEN HOTEL
Phone 348-9827
APEX INN
Phone 348-9141 — 345-1393
1703-1726 ARCTIC AVE.
ATLANTIC CITY N.J.
The Finest Accommodations. Beautiful SUN DECK. Rooms with or without Bath & Running Water. 3 block from beach.
For Reservations Call
W. M. & MAE McCRACKEN, Props.

MRS. MATTIE FRAZIER
Airy Rooms Good Food
318 N. CONNECTICUT AVE.
ATLANTIC CITY, N.J.
Phone 344-1616

ATLANTIC CITY

Villanova HOTEL
WELCOME STRANGER!
1124 DREXEL AVE., ATLANTIC CITY, N.J.
CLEAN, COMFORTABLE ROOMS
NHA Member, MRS. FANNIE TOLSON, Prop.
Phone 345-9407

GUEST ROOMS
1 & 2 Light Housekeeping Rooms furnished complete with Kitchenette. All Outside Rooms. Free Parking.
Mrs. Gertrude D. Moss
330 N. INDIANA AVE.
Phone 345-4021 ATLANTIC CITY, N.J.

Marie's GUEST HOUSE
111 GRAMMERCY PL. ATLANTIC CITY, N.J.
Ocean View, ½ Block From Boardwalk and Beach
• FREE PARKING •
Phone 345-3563
Write or Call
Mrs. M. Hanson, Prop.

The VILLAGE INN
1806 Arctic Ave.
ATLANTIC CITY, NEW JERSEY
• ROOMS •
With Private Bath By Day, Week or Season — Also 1 & 2 Room Apts. With Baths
Ph: 344-9126
R. & J. Leatherberry

Newsome's Guest Houses
Area Code 609
Dial 344-0843
Open All Year
Two Completely Renovated Guest Homes For Your Vacationing Pleasure.
• Rooms With Private Baths
• Rooms by the Day, Week or Season
• Beauty Salon on Premises
126 and 303 N. INDIANA AVE.
ATLANTIC CITY, N.J.
MR. and MRS. C. J. NEWSOME, Props.

WILDWOOD, NEW JERSEY

PETTY'S MOTEL
WILDWOOD (By The Sea) N.J.
420½ W. ROBERTS AVENUE
Attractively Furnished Efficiency Units and Family Units, Including cooking facilities. Ideal Accommodations by DAY — WEEK — MONTH. Make RESERVATIONS NOW. Write or Call Mrs. I. E. PETTY, Wildwood 522-9067 or Philadelphia VI. 3-1387.

WILDWOOD-BY-THE-SEA, NEW JERSEY
Mil - Jay Court—117 W. Baker Ave.
Jones New, Modern 2 bedroom, living room, colored tile bath apartments. Near Beach. Accommodates 4 to 6 persons. Reasonable rates by night, week, month, or season. Make early reservations, contact: MRS. M. L. JONES, 7020 CHEW AVE., PHILA. 19, PA., or 117 W. Baker Ave., Wildwood, N.J., Phila. phone CH. 8-1409 after 4 p.m. - Wildwood phone 609-522-6008

WE'RE GOING TO THE Wildwoods
By-The-Sea NEW JERSEY
NORTH WILDWOOD
WILDWOOD
WILDWOOD CREST
Send for FREE Vacation Kit
VACATION PLANNING CENTER
Boardwalk & Schellenger Ave.

ELFRA COURT MOTEL
119 W. Roberts Ave.
WILDWOOD By The Sea N. J.
Early Budget Vacation
Special Off Season Rates Up To June 15th. Honeymoon At The Beautiful ELFRA COURT. Bridal Suite Reasonable For The Month of June. 32 Ultra, Modern Units, Coffee Shop and Lounge, Regular Motel Rooms, Studios and Efficiencies All With Ceramic Tile Baths. T.V. Daily Maid Service. 16 Units Air Conditioned. A few minutes to Boardwalk & Wildwood's safe and Beautiful Beach. Deep Sea Fishing. Nite Clubs and Other Attractions. Call or Write The Owner Managers: Ella & Frank Foster. Phone 522-3005.

L SKYLINE MOTEL
WILDWOOD BY THE SEA
Phone 522-9876
Modern Motel With Luxurious units. By day or week. 2½ Blocks from Boardwalk & Beach. T.V. available.
Write or Call Mrs. L. Brannen
133 W. Young Ave., Wildwood, N. J.

IVY HOTEL
427 WEST GARFIELD AVENUE
WILDWOOD-by-the-Sea, NEW JERSEY
Modernly furnished rooms & apartments. Private baths (Tub & Shower) Accommodate two to six persons. Ample free parking. COFFEE SHOP. BREAKFAST. DINNER. LATE SNACKS. Reasonable rates. Reduced pre-season and after Labor Day. Reserve early. . . . Rates & reservations, write. Ph. 522-6240. Area Code 609

WILDWOOD, NEW JERSEY

The HARMON MOTEL
Luxurious Vacation in a MODERN DOUBLE-DECKER MOTEL in the heart of WILDWOOD. Regular Motel, Efficiency Units, Apartment & Bungalow. CHILDREN WELCOME. Write or Call for Rates. MAKE YOUR RESERVATIONS EARLY.
Phone 522-1786
MRS. O. HARMON — 4308 Hudson Ave. Wildwood 7, N. J.

RUBY'S GUEST HOUSE
3500 Park Boulevard at Cedar
WILDWOOD, NEW JERSEY
Phone 522-6313

INDIAN TRAIL
MOTEL and APARTMENTS
10 MINS. TO WILDWOOD, N.J.
Very Reasonable Rates. Out of the high cost district, in suburban WILDWOOD. Private Bath & Shower in each unit. From Garden State Parkway, Exit 6, West on Indian Trail Road 1 mile. From Route 47, left at Wildwood sign, 1 mile to Motel. Call or write L. G. Dixon, R.F.D. 1, Cape May Courthouse, N.J., Telephone 465-7604.

WILDWOOD, NEW JERSEY

HOTEL V'ESTA
4118 PARK BLVD.
WILDWOOD by the sea, NEW JERSEY
Delicious Meals
Rooms, Apts. at Reasonable Prices
Fountain Service
Call or Write
Mrs. Eula V. Scott, Prop.
Phone 522-8893 Wildwood, N.J.

GEORGIA

RED STAR LUNCH & HOTEL
533-9th STREET
AUGUSTA, GEORGIA
Air-Cond. Dining Room, Air-Cond. Rooms Available. 24 Hr. Service, Quality Food, Efficient Service. Tel. PA. 4-2088

THE DANZIG MOTEL
"Atlanta's Newest & Finest"
345 Chappell Rd., N.W.
ATLANTA 18, GA.
Air-Conditioned Rooms, T.V., Private Baths. Meals Served. Easy to get to from U.S. Rts.-78. Simpson St. And Hunter St. Tel. 799-8588

VIRGINIA

MARK-HAVEN BEACH HOTEL
2 Miles off Rt. 17
CENTER CROSS, VA.
CABINS—COTTAGES
AMUSEMENT PARK
Salt Water Fishing—Swimming—Boating. Air-Conditioned Bed Rooms, Dining Room and Lounge.
American Plan — Special weekly rates. May-June & Sept. Discounts. Waterfront Home Sites For Sale. Write for Pictorial Brochure with rates & map.
R. A. MARKHAM, Owner & Mgr.
Tappahannock, Va.
Phone—703 — Hillcrest 3-5691

COLBROOK MOTEL
(on U.S. Rts. 1 & 301)
CHESTER, VA.
15 Mi. S. of Richmond; 7 Mi. N. of Petersburg. 1 Mi. off Rich. Petersburg Turnpike at Exit 6. Proceed to Rts. 1-301, turn left (South) to Motel. Virginia's Finest Motel. Private Bath. Air-Conditioned Dining Room.
Reservations
Call Shadyside 8-9468 or 8-2842
Member of Nationwide Hotel Ass'n.

CALIFORNIA

LA-DALE MOTEL
802 E. Jefferson, AD. 2-9788
3211 W. Jefferson, RE. 1-1203
MOTEL MOULIN ROUGE
2050 W. Jefferson, RE. 5-8030
LOS ANGELES, CALIF.
Convenient to all parts of the city off street parking.

MARYLAND

GRAVES HOTEL
COLTON POINT, MD.
Bar, Lounge & Recreation Hall
SPECIAL CLUB AND GROUP RATES
Traditional for its Dining Room and Nature's most Beautiful Rustic Surroundings. Good Fishing, Swimming and Other Sports. All Cottages Have Private Bath. Write or Call
HARRY (COACH) GRAVES, Prop.
GR. 5-9605

NEW JERSEY

Lake La-Will
Motel and Vacation Land
Accommodations by Day, Week or Month.
• Picnic Groves
• Swimming
• Boating & Fishing
• Dancing
• Hunting
• Bicycle Riding
• Baseball & (softball)
Mr. & Mrs. William Boyd, Prop.
James Rogers, Mgr.
Mary A. Payne, Sec.
First Avenue
Estell Manor, N.J.
For Information—Reservation
Write or call 609-476-2228

NEW HAMPSHIRE

WORLD FELLOWSHIP
For a different kind of vacation join us at World Fellowship Center, Conway, N.H., June 24 - September 2:
Combine Recreation, Fellowship and Discussions on Peace, Civil Rights, and integration at our Mountain-Lake-Forest Estate. Inter-racial, inter-faith, international.
SWIMMING, HIKING, FOLK-DANCING, SUMMER THEATRE, PICNIC TRIPS
Generous family-style meals. Board, Lodging and Program $5.50 to $8.50 daily. Special Family rates.
For full information address Dept. A
WORLD FELLOWSHIP
Conway, New Hampshire

GEORGIA

DUDLEY'S MOTEL
18 Air-Conditioned Units Restaurant and Service Station. 505 E. Jackson St. (U.S. Routes 80 & 319) Phone BR. 2-2584
DUBLIN, GEORGIA

MASSACHUSETTS

CAMP TWIN OAKS
A Summer Resort on Cape Cod. Fine Food. Hot and Cold Running Water; Bath & Shower. Mostly All Private Baths to Cottages and Main Building. All Beds Have Innerspring Mattresses. Horseback Riding, Deep Sea Fishing, Croquet, Pool-room, Ping Pong, T.V. and Filtered Swimming Pool. Also Ocean Beach. $40 to $42 per week per person includes Room, Board & Recreation with Semi-private Bath. $46 per week per person includes Room, Board and Recreation with Private Bath.
For Information, write Mrs. E. M. Woodbury, Camp Twin Oaks, Kingston, Mass. or call Mr. or Mrs. Woodbury.
Tel. Justice 5-4468

PENNSYLVANIA

Pennsylvania's Fabulous Resort Hotel
HILLSIDE INN
In The Heart Of The Pocono Mountains
One of the Finest Resort Hotels in the Area. Beautiful Cottages; Rooms with private baths, hot and cold water. All forms of recreation: Swimming Pool, Dance Casino, Cocktail Lounge & Bar, The famous HILLTONE and singer "JEANNE." 130 Acres of Scenic Beauty.
Reasonable Rates Brooklyn—MAin 2-1950 E. Stroudsburg—HA. 1-4199
For Reservations Call or Write: R.D. No. 1, E. Stroudsburg, Pa.

HOTEL CHESTERFIELD
PHILADELPHIA, PA.
1534-36-38 N. BROAD ST.
Comfortable Accommodations. Appetizing Food in Dining Room. Cocktail in The EBONY LOUNGE. Beauty Parlor, Barber Shop on Premises. BAR OPEN SUNDAYS, 1 P.M. to 10 P.M.
Write or Call For Reservations. Phone POpular 3-7300
ERNEST HARRIS, Prop.

MARYLAND

COME SIT UNDER THE UMBRELLAS AT SCOTT'S SUMMER GARDENS
EASTERN AVE. EXTENDED
CHASE, MARYLAND
Barbecue . . . Sea Food . . . Confectioners . . . Etc. Playground For Children. For Picnics Call Edgewater 5-2671.

PENNSYLVANIA

On Mt. Pocono, Pa.
ALENIA'S INN
For Vacationer and Honeymooners Good Food—Bar Service. Boating, Bathing, Horseback Riding, Golfing, Sightseeing nearby. Open Thru Oct. From N.Y. Rt. 46 to 611. On Mt. Pocono take Rt. 196 (Sterling Rd.) From Phila. Rt. 611 (Broad St.).
MRS. P. WILLIAMS, Prop.
Phone Mt. Pocono, Pa., 839-7085

GEORGIA

DOLPHIN MOTEL & CLUB
Luxury Vacation at Low Prices
JEKYLL ISLAND, GEORGIA
Private Ocean Beach
40 Modern Air-Conditioned Motel Units, Dining Room & Club, beautifully furnished. For Families - Clubs - Conventions. Call or write Mrs. A. Robinson, Mgr. Phones 635-2530 or NE. 5-2273
Directions: Route 50 from Brunswick, Ga.

WILDWOOD, NEW JERSEY

FURNISHED COTTAGES, REFRIGERATORS, GAS and ELECTRICITY. $30.00 Per Week up. Rooms $20.00 Per Week. Refreshing Country Location, 15 Minutes To Wildwood Beach.
WILDWOOD BEACH
Call or Write Mrs. Hillman
CAPE MAY COURT HOUSE, N.J.
Telephone 465-5084

SOUTH CAROINA SOUTH CAROINA

MOTEL SIMBETH
Rest for the weary on THIS SIDE of the Jordan on US No. 1, 8 miles North of Columbia, S.C. Exclusive Accommodations for Discriminating Tourist. Also Kitchenette at Daily, Weekly or Monthly Rates. Mailing Address: Route No. 3, Box 251, Columbia, S.C., 782-3585.
MRS. MODEJESKA MONTEITH SIMKINS Owner-Manager
MISS ELOISE BOSTIC, Asst. Mgr.

WASHINGTON, D.C. WASHINGTON, D.C.

PREFERRED IN WASHINGTON
NEW DUNBAR HOTEL
YOU STREET AT 15TH, N.W.
WASHINGTON, D. C.
• Modern air-conditioned rooms
• Courteous 24-Hour Room Service
TV and Radios • Moderate Rates
THEODORE R. HAGANS, Manager
Member Nationwide Hotel Association

WILDWOOD, NEW JERSEY

HUNT'S GUEST HOUSE
Rooms with or without water. Rooms with board Special rates.
Phone 522-2818
Or Write
EARLE J. HUNT (Prop.)
140 W. SPICER AVE.
WILDWOOD, NEW JERSEY

WILDWOOD, NEW JERSEY

PAH'S GUEST HOUSE
4401 ARCTIC AVENUE
WILDWOOD, N.J.
DIAL 609-522-5422 in WILDWOOD
HELEN SOJOURNER, Proprietress
If you're Planning a Vacation, why not come to Wildwood? All the pleasantness and conveniences as home. Comfortable rooms, apartments or a cottage. Powder room. Three blocks from boardwalk. Special rates, June and September.

THE NORRIS HOUSE
107-109 W. ROBERTS AVE.
WILDWOOD, N.J.
Furnished Rooms & Apartments with Hot and Cold Running Water. Cater to Small Picnics. For Reservations call Wildwood 522-5332.
THOMAS NORRIS, Prop.

GET YOUR'S NOW!
THE NEW 1963
Afro-American
TRAVEL GUIDE

Have one handy whenever and wherever you go!
LISTINGS FOR:
UNITED STATES
CANADA
HAITI
BRITISH WEST INDIES
Whether you go by car, bus, train or plane... every traveler should have one of these inexpensive, informative booklets. Just the right size to carry in pocket or purse.
Mail 50c for your copy NOW!
AFRO-TRAVEL GUIDE EDITOR
628 N. Eutaw Street, Baltimore, Maryland
Enclosed is 50c, send Afro Travle Guide to:
NAME
ADDRESS
OR stop in at any AFRO office and pick up several. (They make thoughtful and useful gifts to your friends and neighbors who plan to travel this summer.)

NEW JERSEY NEW JERSEY

Hotel SCOTT
565 HIGH ST., NEWARK, N.J.
"A Home Away From Home"
52 Modern Rooms, Dining Room, Club Room
Beauty Shop on Premises
PARKING AVAILABLE — 30 minutes to New York City
Phone MArket 4-5610
LOUISE SCOTT, Prop.

BENNING HOTEL
6th St. near Bay Ave.
In Beautiful
OCEAN CITY, NEW JERSEY
All Modern Conveniences, Delicious Food, With Seafood Platters a Specialty. Enjoy a Delightful Vacation at VERY REASONABLE Rates. Rooms by Day, Week or Month. Surf Bathing, Deep Sea and Bay Fishing. Boat Rentals one block away or bring your own boat. Boardwalk, Shops and Music Pier. All Sports and Recreation for Children. Free Parking . . . 15 minutes to Atlantic City, 25 minutes to Wildwood.
Make Reservations Early, Write or Call
MRS. E. BENNING, Owner-Manager
Phones 399-9691 & 399-4723
OCEAN CITY, NEW JERSEY

THE NINE TWENTY-SIX
"Ideal Place For Vacationist"
Limited Accommodations
MAKE RESERVATIONS NOW
Write or Phone Agnes Warren, Mgr.
PR. 6-8196 926 Mattison Ave.
ASBURY PARK, N.J.

5 minutes from Wildwood, N.J. Also 2 BUNGALOWS, 4 rooms, bath and television. ROUTE 9, WHITESBORO, N.J., between Burleigh & Rio Grande. Tel.: 522-7216.
HILLSIDE MOTEL

RIO PLAZA HOTEL
92 S. 13th ST.
HU. 5-9679 Newark, N.J.

NORTH CAROLINA NORTH CAROLINA

CORAL MOTEL
on U.S. 301, 4 Mi. So. of Fayetteville, N.C.
Very Modern, Air Conditioned Motel Units. A few minutes from FORT BRAGG and Fayetteville State Teachers College.
Phone HE. 2-4307

WRIGHT'S CHICK-SHACK MOTEL and RESTAURANT
Air Conditioned, Modern Diner-Motel & Private Green-Leaf Room. 561 Raleigh Rd. ROCKY MOUNT, N.C. On State Rts. 97 & 2 Blocks From U.S. 301 (Business) A. N. Bryant, Prop. Tel. 446-9954

New HOTEL Alexander
Reasonable Rates
A home away from home
French Dining Room
Coffee Shop
Write for Summer Rates
523 N. McDowell St.
Charlotte, N.C.

EVENING BREEZE MOTEL
U.S. Hwy. 70, 5 Miles East of STATESVILLE, N.C.
Connecting U.S. Rts. 21 and 64
Call or Write For Reservations
Tel. TRiangle 3-8497

THE PINES MOTEL
U.S. ROUTE 29 — 7½ Miles North of CHARLOTTE, N.C.
Home of Johnson C. Smith University
All AIR-CONDITIONED Motel Units
To Be Sure, Write or Phone Ahead
For Reservations, 596-9998

KING COLE MOTEL
Where Our Guest Is King
34 Modern Units, Completely Heated And Air Conditioned.
3418 MURCHISON ROAD
Phone 433-3775
FAYETTEVILLE, N.C.

PLAZA MANOR MOTEL
811 MARTIN ST. — BR. 4-3874
GREENSBORO, N.C.
$5.00 Single, $8.00 Double
Twin Beds $3.50 Per Person
½ Block From Bennett College
CLEANEST ROOMS ANYWHERE
D. EDWARDS, Prop.

VIRGINIA VIRGINIA

BAYSHORE HOTEL
65th Year—Air Conditioned Rooms
Dining Room — Coffee Shop
DANCING UNDER THE STARS
Surf Bathing - Fun - Rest - Recreation
For Reservation and Information Write or Call
Walter T. Jones, Mgr. or Charles Williams, President
Tel. PArk 3-7447 — Buckroe Beach, Hampton, Virginia

HOTEL EGGLESTON
2nd & LEIGH STS., RICHMOND, VA.
Rooms Equipped—24-Hour Food Service — Air Conditioned—Parking Facilities
N. A. Eggleston, Prop.
Phone: MI. 8-9679 & 8-9584

PINE OAK MOTEL
107 Hale Ave. (Formerly 1016 E. Main St.) on U.S. 460 (Business) 6 mi. So. of Roanoke
SALEM, VIRGINIA
17 Modern (New & Renovated) Units with Private Baths. Stay Over Night For a Safe Trip Tomorrow. Mr. & Mrs. R. H. Hale, Owners-Managers Phone DU. 9-7987

WHEN IN RICHMOND VISIT Slaughter's HOTEL
529 N. 2nd St.
MI. 8-9079
COMFORTABLE ACCOMMODATIONS
Reservations Accepted
J. T. DUNCAN, Mgr.

OLIVER RESTAURANT
The Best Place To Eat
On U.S. Rte. 17
Between Tappahannock & Saluda, Va.
Gas & Oil, Parking For Truckers
24 Hr. Service Jamaica, Va.

THE Carrington HOUSE MOTOR COURT
610-12 N. 3rd St. - RICHMOND 19, VA.
PHONE: 648-9967