Real Estate For Sale 47 Real Estate For Sale 47 Real Estate For Sale 47 Real Estate For Sale 47 Real Estate For Sale 47 Real Estate For Sale 47 Real Estate For Sale 47

H. WILLIAMSON REALTY CO.

Presents

5514 CADILLAC AVENUE

Modern rancher loaded with extras

Modern detached rancher, living room, dining room, unit kitchen, three bedrooms, and modern tiled bath, painted walls, carpeting, partially finished club room in basement, tile floor and ceiling and powder room, walk in storage closet in basement. Kitchen exhaust fan, aluminum storm windows and screens, some draperies. Flagstone front porch, aluminum awnings, front and sides of house. Fenced in rear yard, floodlights, 220 wiring w/circuit breakers. Beautiful landscaped lot with nice shrubbery. Dehumidifer system on furnace. Hunter attic fan and air conditioner. AS PICTURED ABOVE. Immaculate condition.

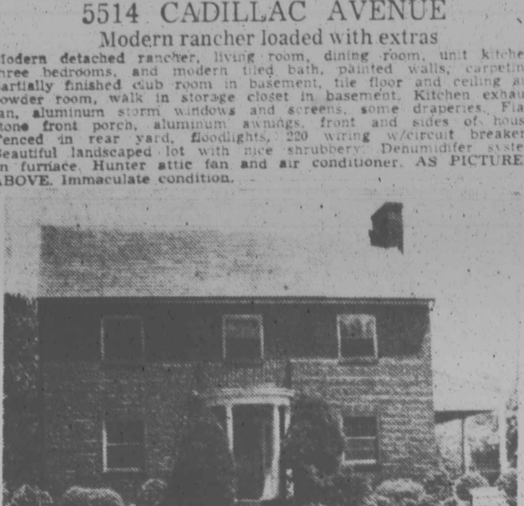

3505 HILTON ROAD

One of Ashburton's Finest Locations.

2½ stories brick detached cottage, 1st floor center hall, living room and den, dining room, breakfast room, unit kitchen with stainless steel sink. Chambers gas range and powder room. 2nd floor: 4 bedrooms with ample closet space and 2 baths. 1 finished room and 1 unfinished room and cedar closet in attic, large knotty pine club cellar with bar and running water also large natural fireplace and bath with stall shower. Has side porch, aluminum storm windows and doors wall - to - wall carpeting, situated on beautifully shrubbed lot. A REAL BUY. AS PICTURED ABOVE.

3810 GRANTLEY ROAD

Duplex cottage — Ashburton

2 stories, FormStone, 1st floor, entrance hall, living room with fireplace and bookshelves, dining room, kitchen with stainless steel sink, gas range, 2 bedrooms and tile bath; 2nd floor: living room, unit kitchen, 2 bedrooms, tile bath and packing room. Partially finished room in basement, flush, laundry room and laundry chute. Separate entrance, separate meters, separate hot water tanks, 1 car garage beautiful shrubbery, cornices, Venetian blinds on 1st floor, carpets in living room and dining room.

1002 LYNDHURST AVE.

$8950.00 — GR $90.00

Modern 2 story brick porch front, Hardwood floors, 1st floor living room, dining room, modern unit kitchen, 2nd floor — 3 bedrooms, ceramic tile bath, gas range, oil hot water heat. (Edmondson Village) $350.00 down or OWNER WILL SACRIFICE.

V.A.-FHA and Conventional Financing Available

Don't Delay — Call today for these terrific values.

HEZEKIAH WILLIAMSON, JR., Broker

1727 W. North Avenue

Call 669-2050—Eves. and Weekends—FO. 7-9281

VETERANS

NOTHING DOWN

NO SETTLEMENT COST

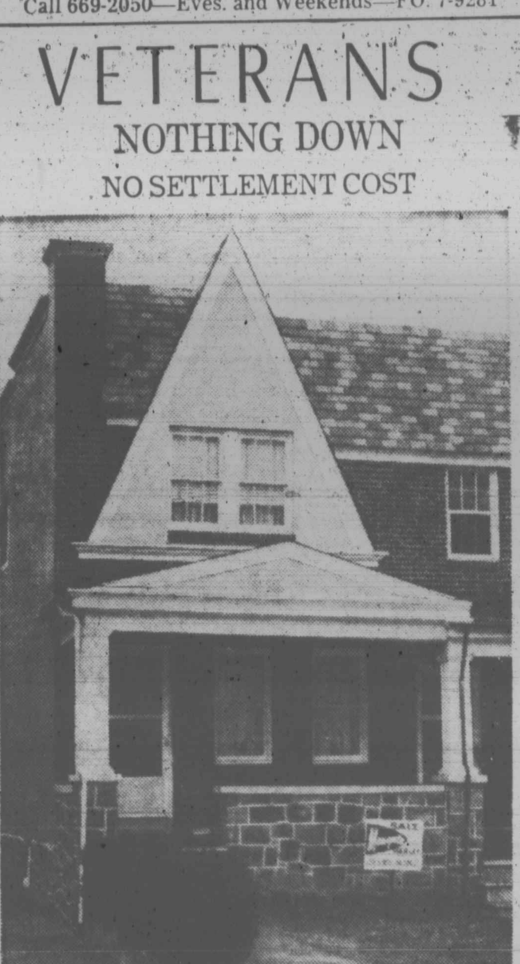

3718 CRANSTON AVENUE

Corner, 6 rooms, tile bath, unit kitchen, hardwood floors, club room. In beautiful condition. Move Right in.

$18.00 PER WEEK

OR. 5-3811 VA. 3-8637

FOR SALE BY OWNER

Brand new house located at Arundel-on-the-Bay overlooking the Chesapeake Bay with an excellent view of Bay Bridge—Bathing beach, large living room with fireplace, screened, jalousied, heated porch, dining room, built-in kitchen with wall oven, double sink—stainless steel; ceramic tile full bath, hardwood floors, baseboard hot water heat, hot water oil furnace, 3 large bedrooms, 2 with double walk-in closets, 1 single closet. Full attic, large lot. $23,500 in fee. Seen by appointment only.

Call Annapolis, Md. — COlonial 3-3851

or Frederick, Md. — MOnument 3-9175

Swing into Spring in a

NEWLY REDECORATED GOLDSEKER HOME OF YOUR CHOICE

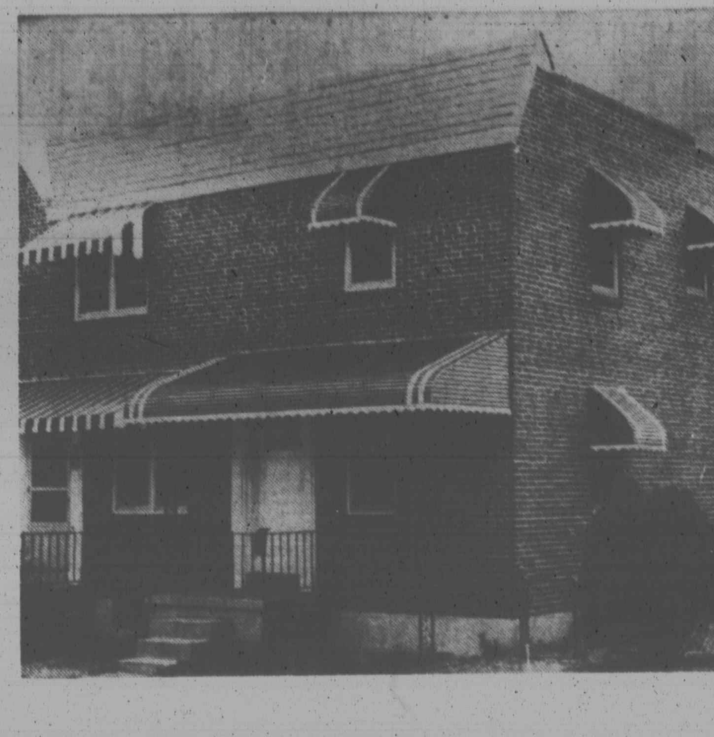

FROM **150** DOWN

NORTHWEST

418 GWYNN AVENUE

CORNER, Two story, Brick porch front. Six rooms and bath. Fireplace in Living room. Hardwood floors. Storm Windows. Hot water oil Heat.

3806 HARLEM AVENUE

Two story Brick home with covered Front Porch. Six rooms and large modern bath. Kitchen has range. Hardwood floors throughout. Basement has extra flush.

826 LYNDHURST STREET

Porch front with Wrought Iron Railings. Six rooms and tile bath. Unitized Kitchen with range. Fireplace in living room. Hot water oil heat. Storm windows and doors.

NORTHWEST

761 EDGEWOOD STREET

KNOTTY PINE CLUB-ROOM with tile floor and built in bar. Six rooms and tile bath. Unit kitchen. Oil hot water heat. Storm windows and doors.

3710 COLBORNE ROAD

Porch front. Six rooms and tile bath. Hardwood floors. Unitized kitchen with range. Hot water oil heat.

2761 W. FAIRMOUNT AVE.

CORNER. Brick porch front. Six rooms and bath. Hot water oil heat. Full bath with shower in basement. Aluminum storm windows and doors. GARAGE IN REAR.

714 N. HILTON STREET

Porch front. Six rooms and modern tile bath. Unitized Kitchen. Extra flush in basement. Aluminum storm windows and doors.

3921 CRANSTON AVENUE

Concrete Porch with Red Tile. Six rooms and modern tile bath with shower. BUILT IN GARAGE. Hardwood floors. Hot water heat.

784 GRANTLEY STREET

STONE PORCH FRONT. Six rooms and tile bath. Hot water oil heat. Aluminum storm windows and doors.

NORTHWEST

1536 ROSEDALE STREET

Attractive Cottage on Large Lot. FIVE BEDROOMS. Bright airy rooms. Unitized kitchen. Oil heat. Roomy room for comfortable suburban living.

NORTHWEST

4127 MOUNTWOOD ROAD

Two story, porch front home. First floor. Living room, dining room, and unitized kitchen. Second floor. Three large spacious bedrooms and tile bath. Oil heat.

827 MT. HOLLY STREET

Two story porch front home. Six rooms and modern tile bath. Unitized kitchen. Rear porch with tile floor. Hot water oil heat. Storm windows and doors.

1102 N. AUGUSTA AVE.

CLUBROOM. Two story, modern patio porch front home. Six rooms and tile bath. Unit kitchen. Hardwood floors. Steel rear porch. Oil Heat.

PARK HEIGHTS

4404 FINNEY AVENUE

CORNER, Two story porch front home. Six rooms and modern tile bath. Unit kitchen. Hot water oil heat. Storm windows and doors.

CLIFTON PARK

2105 SINCLAIR LANE

Brick porch front. Six rooms and bath. Kitchen has cabinet sink and asphalt tile floor. Aluminum storm windows. Hot water oil heat. Extra flush in basement. Fenced in back Yard.

CLIFTON PARK

1121 BONAPARTE AVENUE

Brick porch front. Seven rooms and reception hall also bath. Extra bath in basement. Hot water oil heat. Hardwood floors.

FOREST PARK

4010 BONNER ROAD

FOUR BEDROOMS. STONE PORCH FRONT. Reception hall, living room, dining room and modern unitized Kitchen with powder room on first floor. Hot water oil heat.

4029½ BOARMAN AVENUE

Semi-Detached Home with large front lawn. BEAUTIFULLY LANDSCAPED. Six rooms and modern tile bath. Attractive sun parlor on second floor. Hot water oil heat. Hardwood floors. Extra flush in basement.

TRADE IN YOUR PRESENT HOME

BALTIMORE'S LARGEST SELECTION OF TOP QUALITY HOMES

CALL ANY TIME 9 TO 9

MU. 5-3377

M. GOLDSEKER

218 W. FRANKLIN ST. (Near) HOWARD

SMALL DOWN PAYMENT

BALANCE WEEKLY

Move right in

No other Fees

Vacant

All Newly Renovated

2611 PENNA. AVE.

3724 FLOWERTON RD.

1216 E. 22nd ST.

3828 COTTAGE AVE.

AMERICAN REALTY COMPANY

SA. 7-0646

BRICK RANCHER

All brick fully air conditioned rancher in Forest Park with 3 double sized bedrooms, unit kitchen, tile bath, fully custom paneled club basement with powder room, wall to wall carpeting, custom made drapes and built-in stereo cabinets. Sitting on large shaded corner lot. Call Mr. Courtney. LI. 2-0424 or WI. 2-3604.

DAN NATHANSON REALTOR

PARK HEIGHTS — Owner's sale — 2443 Shirley Avenue, 7 rooms and bath. Porch front. $7,500.00 plus ground rent. $87.50. LI. 2-8687 or 484-1800.

From $190 Down EDMONDSON VILLAGE

3802 COLBORNE ROAD

Modern Porch Front—Living Room, Dining Room, Unit Kitchen, 3 Daylite Bedrooms and Tile Bath, Hardwood Floors, Knotty Pine Club Cellar, Hot Water Oil Heat, Storm Windows and Doors, Excellent Condition.

3717 WOODRIDGE AVE.

Modern Stone Porch Front—6 Daylite Rooms and Ceramic Tile Bath, Hardwood Floors Throughout, Unit Kitchen, Full Club Cellar, Cement Rear Porch and Lovely Yard, Hot Water Oil Heat, Storm Windows and Doors, Excellent Condition.

3934 FLOWERTON RD.

Modern Porch Front Row — 6 Rooms (3 Bedrooms) Ceramic Tile Bath, Unit Kitchen, Hardwood Floors, Painted Walls, Full Basement, Hot Water Oil Heat. Excellent Condition.

912 MOUNT HOLLY STREET

Modern Porch Front Row, 6 Rooms and Ceramic Tile Bath, Unit Kitchen, Hardwood Floors, Knotty Pine Club Cellar, Hot Water Oil Heat, Garage. Excellent Condition.

Brokers Cooperation Invited

TIME REALTY LA. 3-8810

5 BEDROOM HOME

EDMONDSON VILLAGE

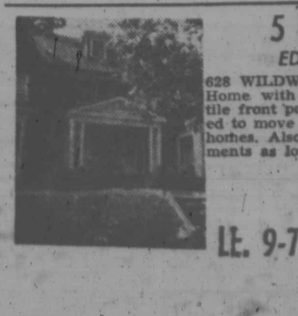

628 WILDWOOD PKWY. — Lovely 9 room Home with fireplace and garage. Covered tile front porch. Only $990 total cash needed to move your family to this area of fine homes. Also many others with down payments as low as $190.

LOUIS SINGER

LE. 9-7933 Evenings OR. 5-3811 RO. 4-3089

EDMONDSON VILLAGE

OPEN 2 to 5 P.M. SUNDAY

724 LYNDHURST ST.

Excellent 20 ft. group six rooms and tile bath, club basement, fenced in yard, Chambers Stove. Asking $9,200 and $90.00 G.R. Will consider offer. Agent Mr. Shipp WI. 5-0976.

BUTLER & NEALE INC. RI. 4-6500

Edmondson Village

1250 N. AUGUSTA AVENUE

6 rooms, bath, club cellar, steel and concrete rear porch.

$27.50 Per Week

Move in at once

LOUIS SINGER

LE. 9-7933

RO. 4-3089

OR. 5-3811

NR. GARRISON BLVD.

Beautiful stucco cottage. Livingroom, diningroom, breakfast room, foyer, kitchen. 4 rooms on 2nd. floor, including Florida room. Porches, oil heat, carpeting. Newly decorated.

A.M.G. Inc.

MU. 5-0623 FL. 8-1223

NORTHWOOD — $89.00 month, $350.00 down. Fine 6-room group. Winston Avenue, Owner—323-3087.

WHY PAY RENT?

GOV'T HOMES FOR ALL

ALL SECTIONS

FROM $100 DOWN PAYMENTS LESS THAN RENT

PLEASANTLY REDECORATED IN AND OUT

FEEL FREE TO CALL NOW

DEMERTHA REALTY ME. 3-8132 9 to 9 P.M.

FOREST PARK

$22.00 A WEEK

Magnificent 6 Room Detached Cottage, Fireplace, Garage, Beautifully Decorated.

NORTHEAST

$19.00 A WEEK

7 Room Group Corner Home, Oil Heat, Storm Windows and Screens, Immediate Occupancy.

PARK HEIGHTS - DUPLEX

4 Rooms and Bath On Each Floor, Private Entrances, Knotty Pine Clubroom, Wall To Wall Carpeting, H.W. Oil Heat.

REMEMBER! "A GOOD EXCHANGE IS WITH HOME EXCHANGE"

HOME EXCHANGE CORP.

484-0514 484-1115

Real Estate For Sale 47

OWNER'S SALE — 6-room semi-detached. Wall to wall carpeting, draperies. 3601 Elderon Avenue. Can be seen Sunday and Tuesday — FO. 7-3403, SA. 7-3148.

KEYWORTH AVENUE — off Park Heights — 7 rooms, 2 baths, 2 kitchens. Separate entrances. Excellent condition. Will arrange financing. 655-4015.

2-APARTMENTS — HANLON Avenue Ashburton Section. Modern. Papered and painted. Oil heat. $200.00 down. Easy terms. WI. 7-4825, Plaza Real Estate.

1740 LAMONT AVENUE — Near Ensor — 2 complete apartments. Oil hot water heat. Ground rent — $54.00. Owner's sale — $1,600.00. CE. 3-5157.

2909 TENNESSEE AVENUE— (off Old Annapolis Road) Cottage. 4 rooms and bath. 1st floor. 2 unfurnished rooms on 2nd floor. Nevamar unit kitchen. Apply at above address.

CHERRY HILL — Papered and painted. Modern $200.00 down. Easy terms. WI. 7-4825, Plaza Real Estate.

BARTLETT AVENUE — Northeast Baltimore Papered and painted: 3 bedrooms. $50.00 down. WI. 7-4825, Plaza Real Estate.

LIBERTY HEIGHTS — Duplex, 6 rooms, bath each floor. Fine home, good income — 727-0033.

OSWEGO AVENUE — Park Heights Section. Modern 3 bedroom. Papered and painted. $200.00 down. Vacant. WI. 7-4825, Plaza Real Estate.

MAL SHERMAN

REALTOR

To Buy, Sell or Trade

ASHBURTON FOREST PARK AND NORTHWEST SPECIALS

MO. 4-9972

TRIPLEX BARGAIN

Corner of Callaway 3-apartment fully licensed multiple dwelling. Separate entrances and meters, and showing excellent income. Mr. Goodman MO. 4-9972, Eves. MO. 4-0129.

LARGE FAMILY

Will enjoy the spacious surroundings of this W. Forest Park 4 - bedroom, 2 - bath residence. 1st floor plan includes den, breakfast room, powder room and modern unit kitchen. Must be seen. Mr. Goodman MO. 4-9972, Eves. MO. 4-0129.

TWO FOR ONE

2-Apartment Hillsdale home containing 5 rooms and bath on each floor. Income from 2nd floor apartment will pay all expenses. 2-car garage included. Mr. Jarvis MO. 4-9972, Eves. WA. 2-6092.

ALL BRICK

2-Bedroom ranch bungalow in picturesque Howard Park. Ideal for newlyweds or retired couple. Home only 8 years young and modern in every detail. Mr. Friner, MO. 4-9972, Eves. WI. 4-1300.

PRICED TO SELL

Only $9900, ground rent $90 buys this W. Arlington newly shingled 3 - bedroom cottage. Tremendous bargain for the value-seeking purchaser. Mr. Freedman MO. 4-9972, Eves. RO. 4-3589.

MAL SHERMAN, Inc.

5633 Reisterstown Rd.

MO. 4-9972

We Multiple List

Real Estate For Sale 47

4-BEDROOMS — BAKER Street 2800 block. Papered and painted Oil heat. $200.00 down. Easy terms. WI. 7-4825. Plaza Real Estate.

ADDISON offers:

NO DOWN PAYMENT TO EVERYONE

MOVE IN AND PAY FROM $75 PER MONTH FOR EVERYTHING!

4020 BOARMAN AVE. (15)—2 sty brick row, end, 7R (3BR) & B, steam oil heat

2913 BOARMAN AVE. (15)—2 sty frame, det., 6R (3BR) & B, HA oil heat

2936 ARUNAH AVE. (16)—2 sty brick row, inside, 6R (3BR) &B, HA oil heat

830 BROOKS LANE (17)—2 sty brick semi-det. (TWO UNITS) 8R (4BR) &2B, steam oil heat

514 RADNOR AVE. (12)—2 sty brick row, inside, 6R (3BR) &B, HW gas heat

623 MaCABE AVE. (12)—2 sty. brick row, end, 6R (3BR) &B, HW oil heat

764 BARTLETT AVE. (18)—2 sty brick row, inside, 6R (3BR) &B, HA gas heat

1118 DARLEY AVE. (18)—2 sty. brick row, inside, 6R(3BR) &B, FWA gas heat

2225 AISQUITH ST. (18)—2 sty. brick row, inside, 6R (3BR) &B, HW oil heat

2247 AISQUITH ST. (18)—2 sty. brick row, inside, 6R (3BR) &B, steam oil heat

2617 AISQUITH ST. (18)—2 sty. brick row, inside, 6R (3BR) &B, HW oil heat

308 N. MONASTERY AVE. (29)—2 sty brick row, inside, 6R (3BR) &B, HW oil heat

CALL NOW: NO. 9-7766

ADDISON REALTY

2140 W. NORTH AVENUE

Musical program presented at Woodson School No. 160

An instrumental and piano program was presented by the pupils of Mrs. Sarah Bundy, piano teacher and Mrs. Charlene M. Cooper, instrumental teacher at the Carter G. Woodson School No. 160.

First year pupils participating were: Eric Scott, Michael Scott, Clentis Delnam, Diane Couser, Verdella Owens, Marian Smallwood, Roslyn Wright, Sanford Wright, Faye Armstead, Meredith Chambers, Linda Gaither and Deborah Plummer.

Advanced students were: Gloria Allen, Antoinette Tinkler, John Jeffries, Margaret Walker and Perry Nelson.

The instrumental group was as follows: Richard Williams, Daniel Swain, Richardo Tinsley, Gregory Rice, Leonard Lee, Reginald DeShazo, Shisona Thornton, Lona Gail Bundy, Michael Williams, Samuel Graham, Larry Gordon, Jerome Thomas, Thomas Jones, and Reynold Lighston.

Many trips were enjoyed by the pupils during May and June. The four first grades visited Nixon's Farm.

The teachers accompaning them were: Mrs. Anne Roberts, Mrs. Patricia Cornish, Mrs. Janet Thompson and Mrs. Ethel Raines.

The three second grades toured the new children's zoo at Druid Hill Park. The teachers are: Mrs. Florence Hubbard, Miss Hallie Six, and Mrs. Grayce Booth. Mrs. Hamer's fifth grade toured the nation's capital.

Mr. Blanchard's sixth graders visited the Coca - Cola plant. Mrs. Wilson's fourth grade pupils went to the Maryland Historica Society, and Mr. Bralow's fifth grade visited the planetarium at the Maryland Academy of Sciences.

• • •

ON FRIDAY, JUNE 7, a program based upon: "Keeping Maryland Beautiful" was presented by Mrs Jones and Lawrence Johnson.

On Friday, June 14, Flag Day Ceremonies were conducted with the raising of a new flag and the singing of patriotic songs by all classes. The exercises were held on the front lawn. Mr. Petza was in charge of the program Mrs. Mary B. Irvine is our music specialist.

Tuesday, June 18, was graduation day for our sixth graders. After their closing program a luncheon was held for parents, teachers and the graduates in the cafeteria.

The graduates are: David Allen, Barbara Ballard, Edward Ballard, Norma Barnes, Cynthia Baskerville, Mazlone Caldwell, Jr., Gloria Jean Campbell, Angela Camper, Mary Chase, Wanda Cheek, Gregory Clopton, Jimmy Cochrane, Arona Covington, Donald Crosby, Jr., Michael DeShazo, Reginald DeShazo, Fay Doughty, Robert Eaton, Darnell Eley, Jean Linda Ellerbe, Perry Farrington.

Linda Gaither, Patricia D. Gadson, Wm Henry Gatling, Larry Gordon, Thera Griffin, Robert Harden, Shelia Harps, Andrew Hicks, Coleman Hill, Mardeen Howard, Maurice Howard, William Jackson, Jr., Yolander Jackson, Beverly Jefferson, Claude Johnson, Jr., Frank Johnson, Jr., S. Helena Jones, Thomas Jones.

Phyllis Lawson, Cassandra Lee, Leonard Lee, Major Lewis, Renold Lighston, Deborah Long, Gloria Macer, Eric Marshall, Beverly Mason, James Maybin, Celestinia McArthur, Thomas Mills, Lenita Mintz, Deborah Monroe, Lucille Moore.

Stephanie Neal, Jerry Pearson, Clarine Perdue, Deborah Plummer, Ernest Rawlings, Gregory Rice, Rita Sands, Herold Sounders, Lar ry Simmons, Victoria Smith.

William Smith, Marvin Spence, Donald Spencer, Marion Staton, James Sturdivant, Janice Talley, Antoinette Tinkler, Ivy Turner, Gergory Walls, Duane Wainwright, Robert Webb, Cornell Williams, Richard Williams, Michele Woods, and Dona Lee Holmes.

Dr. John A. Schmid is the principal.

Five face grand jury in two murder cases

In the central District Homicide Court Tuesday five men were ordered held without bail, for action of the grand jury on two separate murder charges.

Three of the men are accused of murdering Melvin Newby, a 39 - year - old house painter, who was found in the basement at 2600 Fairmount Ave., on May 8.

The other two men are charged with the murder of Earl Watson, 28, 1500 block Lamont St., on May 14.

Mr. Watson, a bongo band leader, was allegedly knifed in front of a bar in the 1300 block N. Washington St., where he was working.

JUDGE JEROME Robinson disposed of the Newby case, after reading the statements of the defendants in which they stated that Mr. Newby attended a drinking party on May 7, next door to the house where his body was found.

The party was held in the apartment of one of the accused, Calvin Gentry, 37.

In one of the statements, Gentry was accused of having stabbed Mr. Newby during an argument.

Then with the help of the other two men, Samuel L. Anderson, 21, 2400 block W. Lombard St., and Raymond M. McKenzie, 20, 2500 block W. Fayette St., the dead man was carried to the basement of the adjoining vacant house, the statement relates.

He was found the next morning by a reality company employee on a routine check of the vacant property.

Blood stains reportedly led police from the basement to Gentry's home.

ACCUSED IN the murder of the bongo band leader are, Robert Harvell, 25, 1700 block N. Milton St. and Leroy Waters, 27, 1600 block Ellsworth St.

Assistant State's attorney Alfred O'Ferrall, from the statements of the defendants, said that Harvell said he stabbed Mr. Watson after they had argued in the tavern.

Waters's statement said he kept the rest of Mr. Watson's band members off with a broken beer bottle during the fight.

1 killed, 5 hurt as car strikes pole

A 22-year-old man was killed and five others injured Tuesday night when a car in which they were riding went out of control on the Baltimore National Pike near Chapel Gate Lane.

Bernard Broadus, of the 1100 block N. Stricker St., was pronounced dead on arrival at St. Agnes Hospital.

Police listed the injured persons as:

Joseph W. Collins, 21, 600 block W. Lanvale St., the driver, taken to St. Agnes Hospital, treated for a laceration on his right leg and released.

Lewis Butler Jr., 20, 2200 block Westwood Ave., treated for lacerations of the face.

Miss Silvia Lee, 18, 1900 block Walbrook Ave., treated for abrasions of the body at Lutheran Hospital.

Miss Brenda Butler, 17, 2200 block Westwood Ave., treated for a compound fracture of the left leg.

Miss Paulette Fouse, 16, 2100 block Herbert St., treated at Lutheran Hospital for a fractured collar bone.

A report on the accident states that the 1959 Pontiac convertible went out of control, swerved onto a grass island separating east and west lanes and struck the light pole. It was going east on the Pike.

Collins has been charged with manslaughter and excessive speeding. He is being held for a preliminary hearing to be set by the state's attorney, on bail of $1000.

Funeral services for Mr. Broadus will be held Saturday from the Kelson Funeral Home, at 1 p.m.

27 African envoys rap Sen. Ellender

Representatives of African states took issue with remarks recently made by Senator Ellender of Louisiana who declared colored persons are not fit for self-government and cited Liberia, Ethiopia and Haiti to buttress his contention.

In a statement issued after a meeting at the Liberian Embassy, spokesmen for the African countries asserted language used by Ellender in the television interview, was "needlessly offensive to our countries."

• • •

THE GROUP stated it could not ignore Senator Ellender's remarks nor could they be dismissed as the views of a private citizen in view of Ellender's position as a senior member of Congress and of the Senate Appropriations Committee, and his responsibility in the area of international dealings.

"It is a grave disservice for the cause of world peace and understanding for a person occupying a prominent place in the public life of a great nation to provoke a return to the archaic debate on whether ethnic differences can be held to justify a claim of superiority by one race over another," the group stated.

"That theory has been proved baseless and its revival is likely to be the source of incollulable mischief."

• • •

DECLARING that Ellender's statement was made as part of an attempt to show that citizens of colored descent everywhere, are incapable of managing their own affairs, the spokesmen said:

"On behalf of our Governments, we reassert our faith that all men are born equal and have the inalienable right to live in dignity and freedom.

"We identify ourselves fully with those who are seeking to end racial inequities everywhere and we categorically deplore statements or actions — such as those made by Senator Ellender — which certainly give rise to misunderstanding among states."

Will watch scales of justice Mrs. Evers says of jailing

JACKSON, Miss (ANP) — The widow of Medgar Evers refused to comment last week on the arrest of a race-hating salesman from Greenwood as a suspect in the killing of her husband.

Mrs. Evers said she had "mixed emotions" about the arrest.

"I don't have any statement, she said. "I'm just waiting to see what is going to happen, what form of justice will take place. As things proceed along, I may make a statement."

• • •

BYRON DE LA BECKWITH, known as an outspoken white supremacist, was charged with murder in the ambush slaying of Evers outside his home shortly after midnight June 12. The murder brought intensive investigation and increased racial tensions here.

The state's charge against Beckwith, 42-year-old salesman for Walcott - Steele chemical company in Greenville, Miss., was filed by William L. Waller, District Attorney of Hinds County.

Handy Lott, the city attorney of Greenwood and a prominent member of the Citizens Councils, indicated that he would represent Beckwith. He planned to confer with the commissioner on setting a hearing date.

• • •

THE ATTORNEY said that Beckwith, a gun collector and a chronic letterwriter on the racial issue, had been arrested without resistance.

The Evers slaying has stirred wide interest here. Rewards totaling $22,500 have been offered for information leading to the conviction of the slayer.

The state warrant against Beckwith charged that he "did willfully, unlawfully and feloniously and of his malice afore-thought kill and murder Medgar W. Evers, a human being, contrary to the form of the statute. . .and against the peace and dignity of the State of Mississippi.

• • •

IT DIDN'T mention the conspiracy referred to in the Federal complaint, which said that Beckwith and others had been conspiring against Evers since about May 15.

Beckwith, who stands 5 feet 7 inches and weights 160 is a graduate of Mississippi State University. He belongs to the Sons of the American Revolution. A former employer described him as a "top salesman" with a "gift for gab."

"Normally he's a pleasant person," said Vincent Cascio, who had employed him for 10 years. "But mention colored people and he'd fly into a rage. he hated them altogether."

• • •

BECKWITH WAS known as an active member of the Protestant Episcopal Church in Greenwood. He was born in Colusa, Calif. In his early youth he and his mother, Mrs. Susie Yerger Beckwith, moved to Greenwood when his father died. It was her native town.

His grandmother, Mrs. L. P. Yerger, was a personal friend of Jefferson Davis, President of the Confederacy.

Beckwith is married and has a teen-aged son. He and his wife, who once were divorced, remarried but are now separated, friends in Greenwood said.

—Discrimination in city schools

(Continued from Page 9)

Following are remarks delivered at Wednesday's School Board meeting by the Rev. Marion Bascom, speaking for the Interdenominational Ministerial Alliance:

Our basic distress grows out of the following:

1. Only one person with the rank of superintendent is colored.

2. Out of approximately 17 persons with the rank of Director, none is colored. (The 3 colored Area Directors in the elementary division are subordinate to a "divisional director."

3. There is only one colored professional worker in the personnel office.

4. Out of approximately 29 subject supervisors in the secondary division only 4 are colored.

5. There are no professional colored employees in the business office.

6. Only 3 colored persons serve above the rank of teacher in any secondary school that is integrated. None of these persons is a principal. There are no colored persons who are department heads, unit heads, vice - principals or principals in integrated secondary schools in addition the 3 persons to whom a reference has been made.

7. Qualified colored persons are being by - passed for appointment to higher positions in predominantly white schools, in integrated schools and now, with the appointments of May 16 interpreted, in all - colored - schools.

8. Colored persons with the most potential are systematically being denied experiences which would fit them for the higher ranking jobs of principal, supervisor, director, assistant superintendent and superintendent.

9. The Board of Superintendents appears to ignore the requirements stipulated by the Board of School Commissioners in making recommendations for promotion. They appear to use unauthorized criteria to justify the superiority of white candidates for promotion and overlook the application of proper criteria that would make many colored persons eligible for promotion.

10. White persons promoted to positions in all - colored schools are sent to new buildings exclusively, whereas the same vacancies exist in old and sometimes dilapidated buildings.

11. Colored persons who are promoted and reassigned are sent exclusively to all - colored schools, while whites are sent to all - colored schools, predominantly white schools, integrated schools and all-colored schools.

12. Superior academic preparation has become almost a "bar" to promotion for colored persons within the school system.

As these items were discussed with Dr. Brain and Dr. Jackson on June 6, the points that follow were made by them. Some were made by Dr. Brain and some by Dr. Jackson, but since neither took issue with the other we must assume that both were in agreement on all answers.

Dr. Jackson's statement to the press that appeared in THE SUN on Saturday, June 8, 1963, indicates the general tone of the conference and of the beliefs of the Board of Superintendents. The points were:

1. Colored persons generally are not as well qualified as white teachers and this is due to their inferior backgrounds gained in segregated schools. Dr. Jackson's amplification of this point was, "I am a product of inferior education too."

2. We know that some colored have earned doctoral degrees, but this isn't the main thing that we consider in making promotions.

3. The main deficiency of colored persons, particularly colored principals and vice - principals, is that they don't participate enough in community activities. The white persons who have been promoted are superior in this respect to all colored who were not promoted. (The community work of Mr. Weiss was advanced as a strong aspect of his superiority.)

4. The colored applicants for promotion don't do enough writing. (Writing done by Mr. Weiss and Mr. Helm were indicated as being main points of advantage over colored persons who could be considered for the jobs to which the other men were promoted.)

5. Colored persons haven't prepared themselves for promotion since they have felt that jobs would not be open to them.

6. A colored woman, Dr. Elaine Davis, is being passed - over for promotion because she has taken two leaves of absence (one sabbatical and the other maternity) and she had thereby forfeited her position as a candidate for promotion.

We wish to make the following statements and pose the following questions to the Board of School Commissioners as a result of our conference with Dr. Brain and Dr. Jackson. (We refer to the immediately preceding section of this memorandum and are addressing ourselves to the points made by the Superintendent and Assistant Superintendent by number.)

1. The acceptance by Dr. Brain of the opinion that colored have inferior education leads us to ask if all colored persons are considered to suffer from this handicap.

"Many colored teachers are the products of leading American colleges and universities, including Johns Hopkins, Columbia, Syracuse, Pennsylvania, New York, Penn State, Loyola and countless others.

These are the same institutions from which Dr. Brain, Mr. Stein and others on the superintendents' level received their degrees. Is it the general opinion of the Board of Superintendents that colored people from these schools are less qualified than the white persons who attended the same schools?

When teachers are hired aren't they all accepted as being qualified or not qualified - or are persons from colored schools given a "special qualification?"

If the qualification given at the time of their initial assignment is the same as is given to white teachers, why is this issue of inferior education raised when promotions are being considered?

Are all colored institutions labeled as inferior by the Board of Superintendents? Are Howard, Morgan, Hampton and Virginia State labeled as "inferior?" Who determines which institutions are inferior and which persons graduating from them must forever labor under the handicap of interiority?

Is the Board of Superintendents empowered to employ teachers from institutions that they consider "inferior?"

2. We take no special position with regard to colored people or others who have earned doctorates over and above others who are qualified. We note that many whites, including all but two members of the Board of Superintendents, were promoted to their present positions without having earned doctorates.

However, at the same time we realize that the doctorate is a mark of academic distinction. Indeed it is the highest earned degree possible, and as such it indicates that the holder has mastered the most rigorous academic training program ever devised by universities throughout the world and throughout history in order to prepare persons in specific areas of knowledge.

The point raised with regard to colored people with doctorates is that despite their high level of academic preparation, whites with less preparation are being promoted with no obvious superiority in published Department of Education criteria while colored persons with Doctorates, Masters degrees and other academic preparation still languish in positions of secondary importance.

3. The charge that colored persons, particularly principals and vice - principals, do not take part in community activities and that the whites who do are therefore better qualified for promotion suffers many defects. First of all, the requirements for promotion within the school system are specifically noted in the Rules of the Board of School Commissioners.

We wonder how the Board of Superintendents can legally impose a new criterion - that of community participation - as the main consideration for promotion. It would appear that their use of this criterion is an "ultra vires" act, not authorized by the Board of School Commissioners.

If so then all promotions that were made with the application of this new criterion should be rescinded immediately.

Rev. Mr. Bascom then said in light of this situation and other similar action by the school superintendents, the Board of School Commissioners should call back all job appointments made thus far and further, "review the folders of the colored workers who are best qualified for promotion to principalships of secondary schools and compare them with those of the whites who were promoted on May 16, 1963.

"Call for personal interviews with colored teachers who were by - passed and the whites who were promoted in order to satisfy yourselves that discrimination existed in recommending persons for promotions."

REV. WILLIAMS said in part:

"Let us examine a few "post-segregation" promotions of recent years that have operated to exclude "eminently qualified" colored people from advancement to top positions in the system.

1. Mr. Leroy Taylor and Mrs. Edyth Myers continue as Supervisors II while more recent white appointees have been promoted to Supervisor I.

2. Mr. William Hucksoll was promoted to the directorship of Vocational Education while Dr. Saul Perdue, who is "eminently qualified," remained a principal.

3. Dr. Herbert Stern was promoted to the Directorship of Guidance while Dr. William Lockwood remained a principal in a low salary category despite the fact that his rank at the time of the appointment exceeded that of Dr. Stern.

4. Dr. Kenneth Horvath was promoted to the Directorship of Personnel while Dr. Elaine Davis remained a vice - principal.

5. Mr. Edward Griefzu was promoted to the principalship at Mergenthaler Vocational - Technical High School while Dr. Benjamin Whitten, also "eminently qualified" (we hear that it is common knowledge that he scored highest on the administrative and supervisory examination for promotion), remained a vice - principal at Carver and still remains a vice - principal.

6. Mr. Frank Ensminger was promoted to supervisor of vocational education while Mr. Henry Johnson remained a Department Head at Carver. An interesting observation is that Mr. Ensminger was promoted from a guidance assignment of lower rank than Mr. Johnson's. With the recent promotion of Mr. Johnson, Mr. Ensminger remains several steps higher in status and salary than Mr. Johnson.

7. Mr. Sidney Chernak was named Director of Junior and Senior High Schools while Dr. Saul Perdue remains principal.

8. Dr. Davis, Dr. Lockwood and Dr. Whitten remain at positions much lower in rank and status than any of the six principals who were promoted on May 16, and in previous promotions to principalships in the secondary division. Their service in administrative positions is longer than some of those promoted to principalships.

9. At the time both men received doctorates from the same institution, Dr. Robert Lloyd was named a special assistant in the superintendent's office while Dr. Lockwood was assigned as a special assistant at Dunbar High School-a position much lower in status and salary.

The foregoing is only a partial list of the inequities throughout recent years that have been a source of frustration to the entire colored community. Not only has Negro ability been unrecognized at the top level, but also colored persons have not been able to develop abilities at the minor assignment level with a view toward growth and development worthy of major assignments. If "eminently qualified" colored persons remain at minor positions than others have no room for development and NO HOPE.

We challenge the Board of School Commissioners to review these aforementioned assignments and to interview the persons mentioned with a view toward assessing the truth of our charges of discrimination. WE CALL UPON THE BOARD TO ACT IMMEDIATELY TO RESCIND THE MAY 16 APPOINTMENTS AND TO REASSESS THE QUALIFICATIONS OF THOSE WHO ARE ELIGIBLE FOR PROMOTION. We believe that you will be enlightened immeasurably by such an experience.

Drew Pearson, JET and our wayward press

COMIC-STRIP page columnist, Drew Pearson, credited Commissioner John Duncan for the orderliness and peaceful nature of the June 14th mass demonstration in Washington, giving Duncan credit for the absence of police dogs, fire hoses and no violence.

Duncan is supposed to have called in the leaders of the demonstration and asked them to guarantee that it would be non-violent and orderly and peaceful.

Duncan had absolutely nothing to do with police plans, made no suggestions to the police, nor did the leaders of the march pay any attention to him.

What really happened was this: Deputy Police Chief Walldrodt was placed in charge. Known among many colored leaders in the District for his fair-mindedness, the leaders knew immediately that there would be no problems with the police. Furthermore, friends of the colored community like Inspectors Causey and Mowry were given prominent roles in handling the crowds and the police.

• • •

SECONDLY, the pattern of police-demonstrators cooperation had already been established on Sunday, May 12th when 500 demonstrators marched from Shiloh Baptist Church to the White House to protest Birmingham. There wasn't a single incident then and a pattern was quickly established for racial demonstrations in D.C.

• • •

THIRDLY, Julius Hobson, Rev. Walter Fauntroy, Rev. Edward Hailes and Bishop Smallwood Hailes had consulted together on their own — without even thinking about Commissioner Duncan— and had decided that the nation's capital would have one of the most orderly demonstrations in America.

And it was — despite Drew Pearson's erroneous imputation of credit.

JET claimed last week that Attorney General Robert F. Kennedy had called in a group of colored reporters concerning a possible publication of a story concerning a school where his kids were attending. JET claimed that the A.G. had asked the reporters not to print the story, but that you could only read it in JET.

The Attorney General did meet with a group of colored reporters and JET was not included. None of it related to the A.G.'s children registering for an all-white school, however.

'Revolutionary assault' called for by Nkrumah

President Kwame Nukrmah of Ghana said "a bold bold and revolutionary assault must be made on the race problem in America of the problem here is to be solved anytime soon.

He made the observation in a speech before the National Assembly on the ratification of the Charter of the Organization of African Unity, which was adopted at the recent Addis Ababa Conference.

Mr. Nkrumah linked racism and colonialism in Africa with the color problem in America, calling "racism a bolt on the conscience of mankind" and a threat to world peace.

"IT IS in the same context that one has to consider the problem of racial discrimination in the United States," he said.

"Although the efforts now being made by the government of the United States to bring about a solution to this long - standing problem in America are appreciated, it must be stated that nothing except a bold and revolutionary assault on this moral obloquy and this grave crisis of racial confidence in the United States can bring about a speedy solution."

He added, "The Afro American has been taught to appreciate the dignity of the individual, living as he does in one of the most technically advanced countries of our time.

"And yet at the same time, he is being denied what is his essential and inalienable right.

The Afro-American did not choose to go to the new world. He was dragged into America to help establish the economy of that country.

"This he has done with great credit, distinguishing himself in all fields of human endeavor, in music, law, diplomacy, art, science and education. He has achieved great distinction for America.

"The United States has, therefore, a moral duty to accept the essential humanity of the Afro-American."

Vernette Jackson wins top honors

Miss Vernette Mary Jackson walked off with the highest honors for all-around excellence when she graduated this June from Our Lady of Perpetual Help Parochial School. Her award was for character as well as scholarship.

Vernette, 14, is the daughter of Mrs. Iris M. Jackson, who teaches at Garnet-Patterson Junior High School and lives with her mother at 2200 Savannah St., SE.

She received certificates for perfect attendance, highest average and first honors. she was president of her graduating class and president of the Junior Sodality which gained wide recognition for outstanding voluntary services at D.C.'s Junior Village and some hospitals.

Vernette plans to continue her studies at St. Cecelia's Academy in the fall.

Dynamiters blast.

GILLETT, Ark. — Unknown dynamiters blasted a church attended by colored persons in a rural area here last week. City Marshall Jeffie Fletcher has made no arrests.

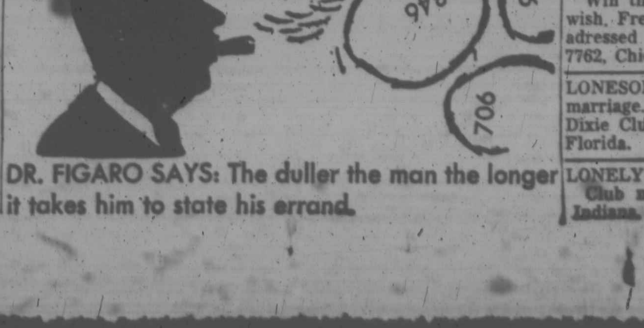

DR. FIGARO SAYS: The duller the man the longer it takes him to state his errand.

LOOK! LOOK!

The King & Queen are here with the Blessings

No problem too hard, whatever your trouble.

4:15 P.M. Friday 6/28/63 through Sunday 6/30/63

1035 KRAIGH AVENUE CAMDEN, NEW JERSEY

MRS. CRISTO

She has the God-given power to help humanity through sickness, bad luck, love, and marriage. Results guaranteed in 3 days. Located on Rt. 29 between Wash. and Balto. Just 5 miles N.W. of Laurel, Md.

Phone 725-1005 Laurel, Md.

Look for the name Mrs. Cristo on a sign in front of her home.

SISTER ROBERTS

Noted Spiritualist and Reader Gifted from God. She will help you with bad luck habits and drinking problems, love, business, health and marriage. She will remove all evil and bad luck. Fee not necessary. Price —Donation.

1202 N. CHARLES ST.

Baltimore, Md. 725-9719

REV. MADAM E. BROWN

Spiritual Advice

1817 N. FULTON AVE.

From Beaufort, S.C.

Helps you in all problems, LOVE, SICKNESS and LUCK, if you have faith.

Consultations by appointment. NO. 9-6750

HOURS: MON. TO SAT. 8:00 A.M. to 8:30 P.M.

MAIL ORDER

FAST - SAFE - EASY

MAGICAL SECRET FOR LOVE

Win the love of anyone you wish. Free details, Send a self-adressed envelope to Ann, Box 7762, Chicago 80, Ill.

LONESOME? Find romance-marriage. Send description. Dixie Club. Box 1273, Ocala 1, Florida.

LONELY? Write the American Club now. Box 457, Gary, Indiana.

SAFETY FILM