MANNING-SHAW

The Individual Look In Real Estate

3610 MARMON AVENUE
(Near Liberty Hgts. and Rogers Ave.)
Outstanding block, outstanding all brick duplex. Most luxurious KNOTTY PINE CLUB CELLAR. 1st. floor—5 rooms and 2 baths, large unit kitchen, log burning fireplace. Separate entrances and meters to each apt. Strictly residential. Price reduced to $25,000 G. R. $180.

5605 WILVA AVENUE
GROVE PARK
All brick 6 room rancher, only home in this area with 3 full bedrooms, 2 baths, unit kitchen, air conditioner, wall-to-wall carpeting and draperies. Ultra modern throughout. PRICED at $15,900. G.R. $120. $750 DOWN PAYMENT.

3800 GRANTLEY AVENUE
Stone, cottage with garage. 1st floor. Hallway, livingroom, diningroom, KNOTTY PINE DEN with powder room. 2nd floor. 3 bedrooms, bath. Beautiful grounds. VACANT. ALL NEW UNIT KITCHEN. $850 Down. ASHBURTON.

2406 SOUTHERN AVENUE
Ultra modern 6 rooms, oil heat with baseboard heating, modern unit kitchen, partial paneled dining room fireplace. Morgan Park. $700 Down.

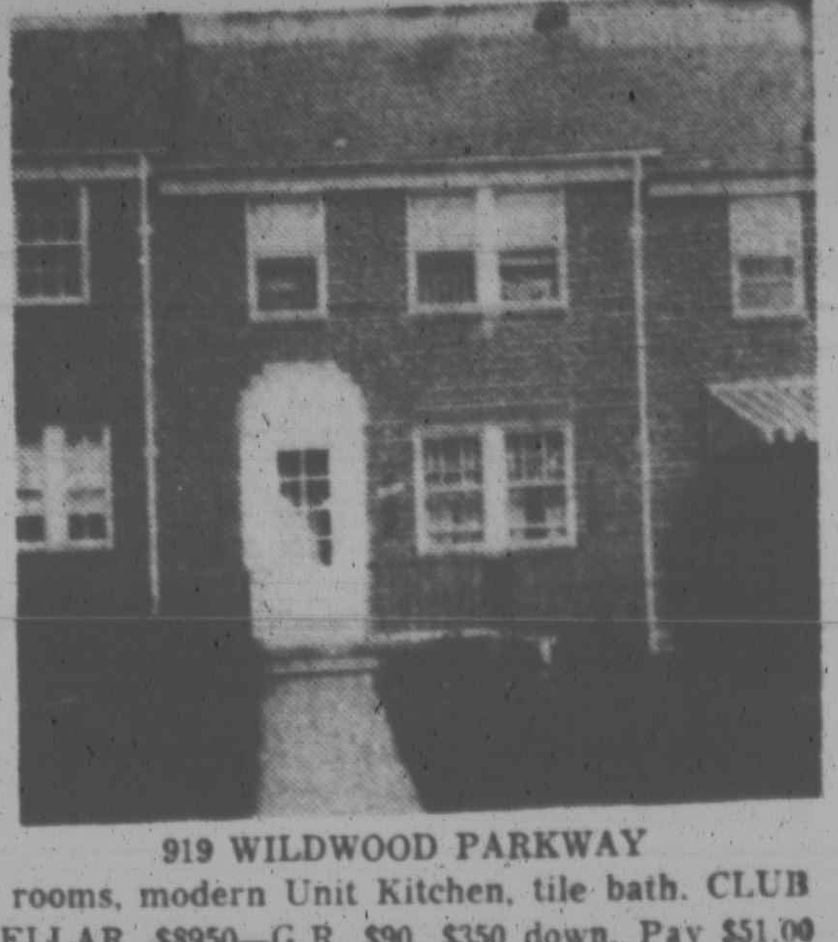

919 WILDWOOD PARKWAY
6 rooms, modern Unit Kitchen, tile bath. CLUB CELLAR. $8950—G.R. $90. $350 down. Pay $51.00 month plus expenses. VACANT. Edmondson Village.

3741 BOARMAN AVENUE
Ultra spotless corner, wall to wall carpeting, draperies, gas range. $8,950—G.R. $108. $52.30 month plus expenses. $350 down.

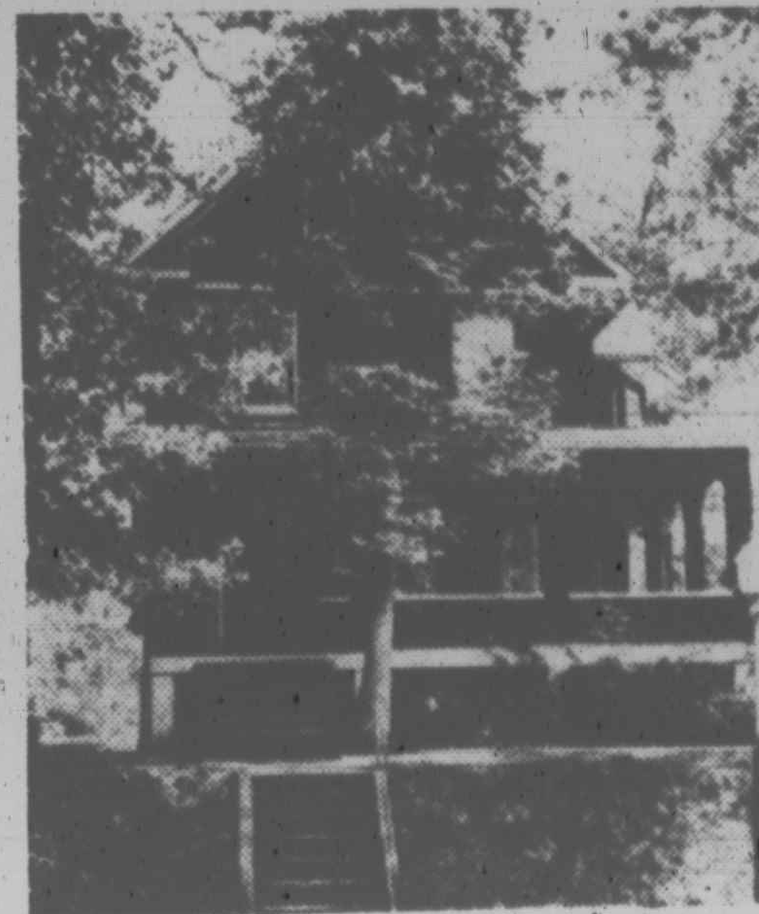

2709 ELSINOR AVENUE
Handyman Special. $7,500—G.R. $96. 7 rooms. Windsor Hills cottage. $300 down. $42.80 month plus expenses, will buy this home. VACANT. IM- will buy this home. VACANT. IMMEDIATE POSSESSION.

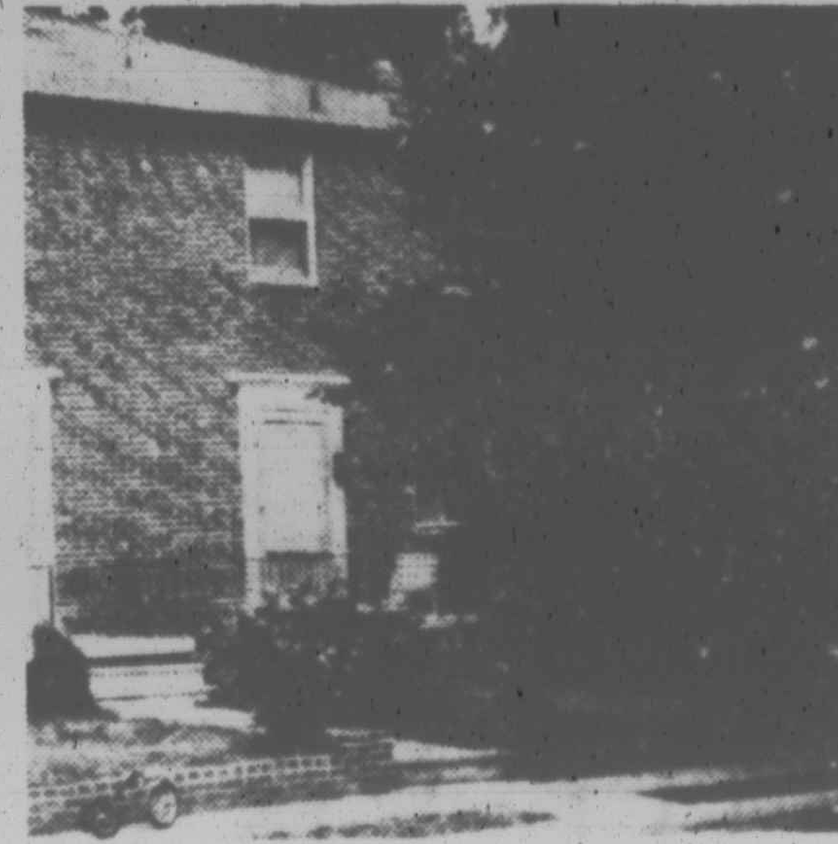

5510 BELLE AVENUE
One of the most outstanding Semi-detached cottages we've ever handled. 6 rooms, bath, luxurious wall to wall carpeting, drapes, $11,950 G.R. $96. $450 down. Near new Grove Park Elementary School.

3716 BELLE AVENUE
Highly modern brick cottage. 4 BEDROOMS. Phillipine mahogany club cellar, one car garage, storm windows, gas range and refrigerator. $13,900—G.R. $120. Down Payment $800—$92.14 month.

4225 PARK HEIGHTS AVENUE
Outstanding 7 room home plus basement BEAUTY SHOP. Complete with all equipment. 8 chairs, 5 dryers, reception room, powder room. Other equipment too numerous to mention. House contains living room, dining room, kitchen plus 4 BEDROOMS and bath.

3503 GRANTLEY AVE.
1st Floor—Living room, dining room, log burning fireplace. PLUS FULL BATH. 2nd floor—4 rooms and tile bath. One of the prettiest streets in Ashburton. $450 Down.

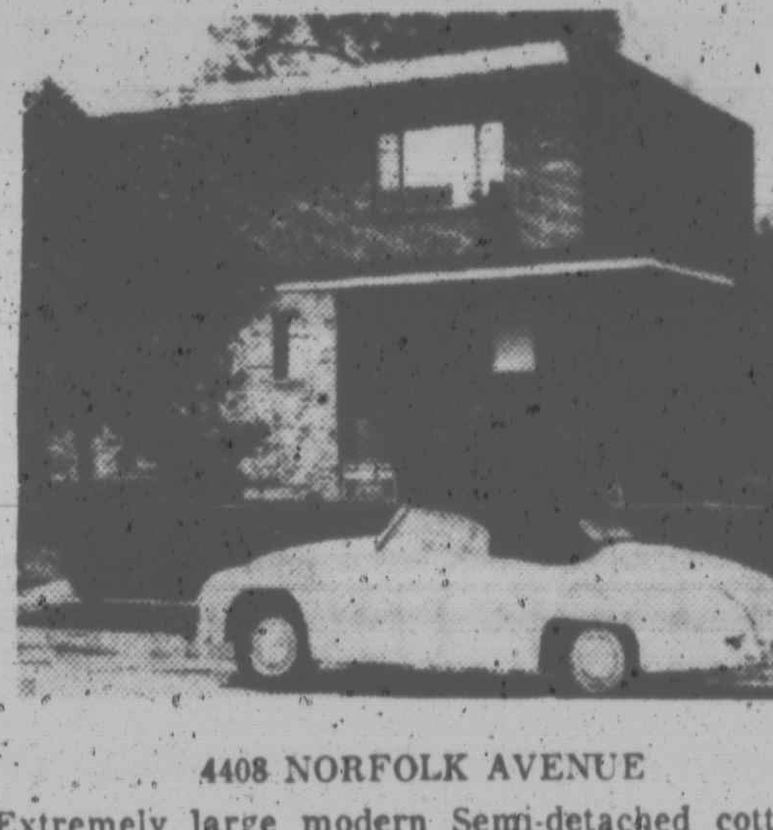

4408 NORFOLK AVENUE
Extremely large modern Semi-detached cottage 6 rooms, modern tile bath, extra large unit kitchen, PHILLIPINE MAHOGANY CLUB CELLAR, 3 air conditioners, powder room on 1st. floor. $500 down. Finest block in Windsor Hills.

3713 HILLSDALE
Spotless stucco cottage. 8 rooms, bath, 2 car garage. One of the most picturesque streets in Northwest Baltimore. $12,900—G.R. $120. $450 down. (Howard Park.)

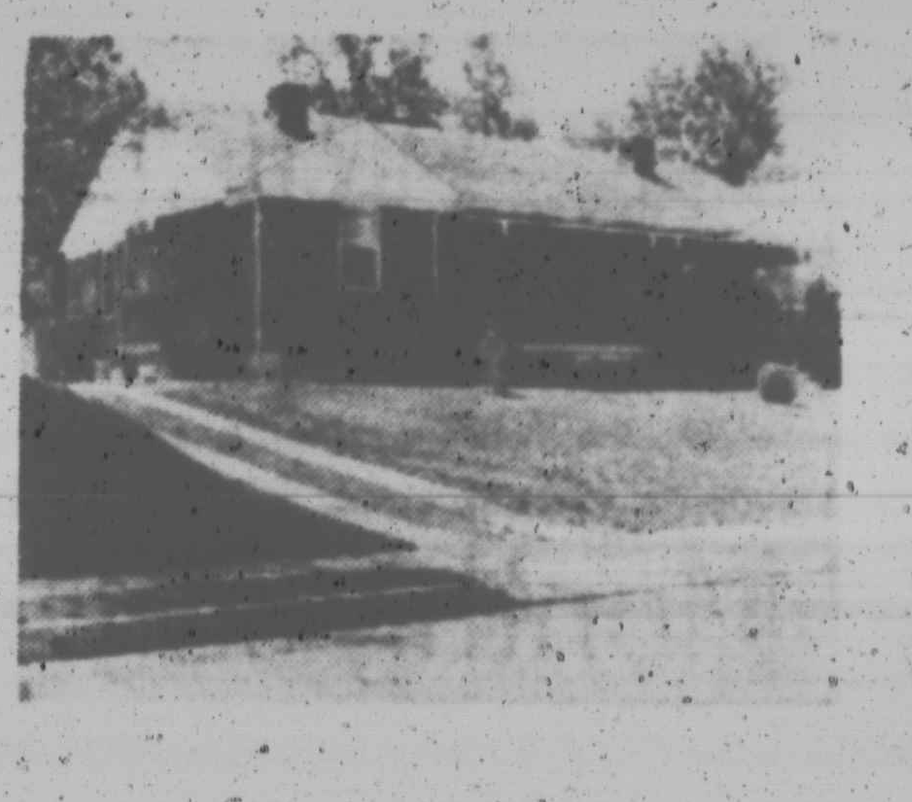

5027 PLYMOUTH ROAD
Gorgeous Rancher. 5 rooms on 1st floor. Ultra-modern unit kitchen. All brick. Spacious grounds. Priced at a Low $10,950—G.R. $120.

915 N. FRANKLINTOWN RD.
5 rooms, unit kitchen, tile bath, awnings, storm windows and doors. Decorators' showplace. $300 Down. (West Balto.) Price reduced to $7,500.—G.R. $87. Pay $45.77 month plus expenses.

120 OTHERS TO SELECT FROM

DAY NO. 9-6262
EVE. LI. 2-1897

SPECIALS FOR G.I.'s
TRADE YOUR PRESENT HOME

MANNING-SHAW REALTY

EXCLUSIVE SALES AGENTS

'A' REALTY CORPORATION

OFFER HOMES —$8500

PIMLICO

3813 ROLANDVIEW AVE.
All-Brick can be converted into Duplex.

4812 LANIER RD.
Club basement. Concrete Driveway.

2534 LOYOLA NORTHWAY
Only eight years old. All brick 3 Bedrooms.

2542 LOYOLA NORTHWAY
Semi - Club basement. Powder room 3 Bedrooms.

2431 KEYWORTH AVE.
3 Bedrooms Brick Row

3819 DERBY MANOR DR.
Brick row club basement. Mirror in Dining room. 3 Bedrooms and bath.

2817 EDGECOMBE CIRCLE NORTH
Vacant, Immediate Possession. Monthly payments $43.63 Plus expenses.

EDMONDSON VILLAGE

3933 FLOWERTON RD.
3 Bedrooms, tile bath, concrete porch in back.

918 ALLENDALE RD.
3 Bedroom all brick row with club basement.

1114 WILDWOOD PARKWAY
2 Car Stucco Garage 3 Bedroom Knotty Pine club basement.

1106 AUGUSTA AVE.
3 Bedrooms, tile basement brick row.

1205 AUGUSTA AVE.
3 Bedroom and bath. Brick row. Immediate possession.

1010 KIVEN RD.
Brick row. 3 Bedrooms and Bath. Immediate possession

824 WOODINGTON RD.
Brick row. Duplex apartments.

DOLFIELD

3717 COLUMBUS DRIVE
Club basement, 3 bedrooms, brick construction, row house.

3913 GRANTLEY ROAD
3 bedrooms, brick row, wall-to-wall carpet, cement porch, awnings, tile basement.

FOREST PARK

4101 ROLLINS AVENUE
3 bedrooms, brick row, ceramic tile kitchen, club basement, screened back porch. Driveway for cars.

5300 CHANDLER AVENUE
3 bedrooms, corner house, all - brick, located in Immediate possession.

3712 W. ROGER AVENUE
3 bedrooms and bath, den, large garage. Immediate possession, brick detached.

CALL FO. 7-6777
3823 LIBERTY HEIGHTS AVE.

FOUND

In Edmondson Village. A Lovely Home with hardwood floors, unit kitchen, tile bath and full club cellar at 916 Mt. Holly St. All you need is $190 cash total to move right in. G.R. $108. Don't wait, call Louis Singer LE. 9-7933, RO. 4-3089 or OR. 5-3811.

BROKER'S COOPERATE
3603 HICKS AVE.
Liberty Hts. Area
Nr. Church & School

1 square from Forest Pk. H.S., 2 doors from busline. Wall-to-wall carpeting. 3 B.R.'s clubrm., 2 baths. Will finance with small down payment.

922-5500 SA. 7-7030

BROKER'S COOPERATE
ASHBURTON MANSION
3700 BLK EGERTON RD.

Nr. Calloway — 3 sty., 3 tile baths, wall-to-wall carpeting & drapes included. 2-car garage. Can be used as single family or multiple family set-up. Sacrifice for quick sale & will finance.

Call SA. 7-7030
for appt. to inspect.

BROKERS COOPERATE
PARK HEIGHTS SECTION

2902 ULMAN AVE.
2 STORY BRICK

Porch front, large rooms, oil heat. Completely redecorated. Immediate possession. To inspect call Sa. 7-7030 Ro. 4-7155

$100 Down
EDMONDSON VILLAGE

3802 COLBORNE ROAD
Modern Porch Front—Living Room, Dining Room, Unit Kitchen, 3 Daylite Bedrooms and Tile Bath, Hardwood Floors, Knotty Pine Club Cellar, Hot Water Oil Heat, Storm Windows and Doors, Excellent Condition.

3708 WOODRIDGE AVE.
Modern Stone Porch Front—6 Daylite Rooms and Ceramic Tile Bath, Hardwood Floors Throughout, Unit Kitchen, Cement Rear Porch and Lovely Yard, Hot Water Oil Heat, Storm Windows and Doors, Excellent Condition.

Brokers Cooperation Invited
TIME REALTY LA. 3-8810

COTTAGES and BUNGALOWS

4000 CARLISLE AVE.
3934 NORFOLK AVE.
3315 POWHATAN AVE.
2711 CHELSEA TERR.
2400 ELSINOR AVE.
3706 CHATHAM RD., 3 apts.
3828 BOARMAN AVE.
2709 GARRISON BLVD.

BRICK GROUP HOMES

3212 NORMOUNT AVE.
911 WILDWOOD PKWY.
729 LYNDHURST ST.
3525 EDMONDSON AVE.
3118 W. NORTH AVE.
3917 FLOWERTON RD.
2757 RIGGS AVE.
422 MT. HOLLY ST.
1229 WINSTON AVE.-VAC.
824 WILDWOOD PKWY.
723 MT. HOLLY ST.
3413 ALTO RD.
808 AUGUSTA AVE.
1217 WINSTON AVE.
3834 DOLFIELD AVE.
3308 AUCHENTOROLY TER.
1730 DARLEY AVE.
910 LYNDHURST ST.

Call LO. 6-2300
EVES., CH. 3-6479
WARD & STULL
3029 W. NORTH AVE.

LIBERTY HEIGHTS Avenue—Brick. Living room, dining room, modern kitchen 4 bedrooms. Wall to wall carpeting. refrigerator, and lots of extras, 2-car garage. RO. 4-2176, Agent.

OWNER SALE. The Alameda 2798, porch front, 6 rooms, kitchen and bath. F.H.A. approved. $300.00 down — $78.00 a month. LE. 6-3871 — HA. 6-1666.

GOVANS — 9-ROOM house in excellent condition. Near Morgan College — 3 tile baths, fireplace, front porch, hardwood floors, full basement, oil heat. Beautifully landscaped lot 50 x 175. 2nd floor can be used as rental for added income — $12,000, $2,000 Ground Rent. Inspection by appointment only. No dealers please. Apply box 821, Afro - American Newspaper, 628 N. Eutaw.

$190 DOWN

916 MT. HOLLY
Lovely 3-bedroom home in Edmondson Village. Hot water oil heat, hardwood floors and unit kitchen. Front porch. G.R. $108.

LOUIS SINGER
LE. 9-7933 Sun. RO. 4-3089 Eves. OR. 5-3811

ASHBURTON

Gracious cottage. Living room, dining room, large kitchen, 4 bedrooms, hot water oil heat. Lovely grounds, porches, large attic space. Convenient to transportation, schools and churches.

A.M.G. Inc.
MU. 5-0623—FL. 8-1223

GWYNNS FALLS
614 N. HILTON ST.

2½-Story Brick, End Of Group 4 bedrooms, stairway to 3rd floor, garage, entrance hall, living room, dining room, kitchen and pantry.

W. BURTON GUY & CO., INC.
REALTORS
11 E. CHASE ST
MU. 5-4084
We Multiple List

ASHBURTON

DENNLYN ROAD — 2-story stone stucco luxurious home, 28 x 15 liv. rm., lge. din. rm., electric kit., breakfast room, 3 bedrooms and study or 4 bedrooms, 3 baths, clubroom. Carpeting, draperies. 1 - car garage, driveway. Landscaped grounds. 486-2964.

MODERN DUPLEX
Norfolk Near Granada
Brick row — 2 private 1-bedrm. apts. Live on 1st fl., let 2nd fl. help pay expenses. Call — Mrs. Hoffman, HU. 6-3079.

JOSEPH WEINSTEIN
REALTY
486-2964 — HU. 6-2509

BUILDER'S HOUSE

First Floor — Living room has bar and bookcase in walnut. Separate dining room. Modern Kitchen, units with Mica Tops and island, Panelel breakfast room. Master bedroom with three closets and drawers. 2nd bedroom or den has built-in closets and drawers. Modern bathroom with vanity and mirror. Second Floor — Completely finished with 2 bedrooms and ½ bath. Freshly painted with drapes and carpets. Approved for $350.00 Down.

HU. 6-7129 HU. 6-7315

SMITH'S CALUMET

REALTY CO., INC.
OPEN DAILY AND SATURDAY
9 A.M. TO 8 P.M.
SUNDAY—1 P.M. TO 5 P.M.
2319 REISTERSTOWN ROAD
LA. 3-1063-1064
"Specialists in Real Estate"

AGENTS
ALONZO AMES
SHANNON CASHIER
FREDERICK NIMS, JR.
RALPH L. JOHNSON
WILLIAM H. VALENTINE, III

S. Edward Smith, Broker

SPECIAL
2710 RUSCOMBE LANE
BRICK RANCHER situated on a lot 53 by 102 feet. Just 11 years old. Living, dining, large kitchen and two bedrooms. Unfinished attic. Hardwood floors. Stove, refrigerator and kitchen set remain. Down payment $400.00. $74.90 per month plus annua expenses.

NORTH WEST AREA

2413 LOYOLA SOUTHWAY
CLUB CELLAR with three large bedrooms. Hardwood floors. Very clean. $300 down. $54.60 per mo. plus annual expenses.

5636 GROVELAND AVE.
Just 8 years old. Brick detached cottage. Living, breakfast room, kitchen, two bedrooms and bath on first. Finished attic. Flush in cellar. $400 down. $74.90 per mo., plus annual expenses.

4001 CHATHAM ROAD
Cottage with 4 bedrooms. Two full BATHS. Hot and cold water in CLUB CELLAR. Very Clean. F.H.A. $450 down. $56.66 per mo. plus annual expenses.

2927 NORFOLK AVENUE
End of group. This house has ELEGANCE! Wall - to - wall carpeting throughout. Two baths. Electric kitchen, full basement. $300 down. $54.60 per mo. plus annual expenses.

3832 BEEHLER AVENUE
Newly decorated semi-detached DUPLEX. Flush in celar, hardwood floors. F.H.A. $350 down. $63.01 per mo. plus annua expenses

5624 GROVELAND AVE.
Just 8 years old, six rooms, including three large bedrooms. HARDWOOD FLOORS. $300 down. $56.76 per mo. plus annual expenses.

2424 LOYOLA SOUTHWAY
FOUR BEDROOMS with club cellar and flush. Priced right for a BUYER. $300 down. $57.66 per mo. plus annual expenses.

3821 FERNHILL AVENUE
Beautiful detached cottage situated on a lot 60 x 106 feet. CLUB CELLAR. Three bedrooms with tile shower bath. Excellent condition. PRICED TO SELL.

EDMONDSON VILLAGE AREA

1021 LYNHURST STREET
END OF GROUP with six large rooms, very clean. Hardwood floors. Full length closets in cellar. Mirror in living room. Tile shower bath. $300 down, $57.66 per mo., plus annual expenses.

922 WICKLOW ROAD
Group home, only 10 years of age. Very clean and priced to sell. Three bedrooms, full cellar with flush. Two lots with sale — 36 x 134 feet. $300 down, $51.71 per month plus annual expenses.

3900 ROKEBY ROAD
Corner. Brick group home having three large bedrooms with tile shower bath. Hardwood floors. $250 down, $47.55 per mo. plus annual expenses.

3914 COLBORNE ROAD
EXCELLENT CONDITION with six rooms and tile shower bath. $300 down. $52.90 per mo. plus annual expenses.

4244 FLOWERTON RD.
Six very large rooms, 3 bedrooms with full ceramic tile bath with shower. Convenient to shopping, schools and public transportation. $300 down. $51.12 per mo. plus annual expenses.

NORTHWEST
4501 FOREST. PK. AVE.
Ultra-Modern brick home situated on a lot 50x135 feet. 6 rooms on first floor. Living room, dining room, kitchen with three bedrooms and bath. Second floor has three rooms and bath. Modern CLUB CELLAR with powder room. Birchwood kitchen, washer, dryer, freezer-refrigerator and two air conditioners go with the house.

WEST ARLINGTON SPECIAL
5581 ELDERON AVE.
SEMI-DETACHED BRICK—Living room is 16x12 feet, dining room, kitchen and powder room on first floor. Second floor, three bedrooms with tile bath. Mirror in living room, air conditioner, VERY CLEAN. Owners will leave Hi-Fi in, plus 4 fruit trees.

SMITH'S CALUMET
REALTY CO., INC.
"Specialists In Real Estate"
2319 Reisterstown Rd. LA. 3-1063—1064

FOREST PARK

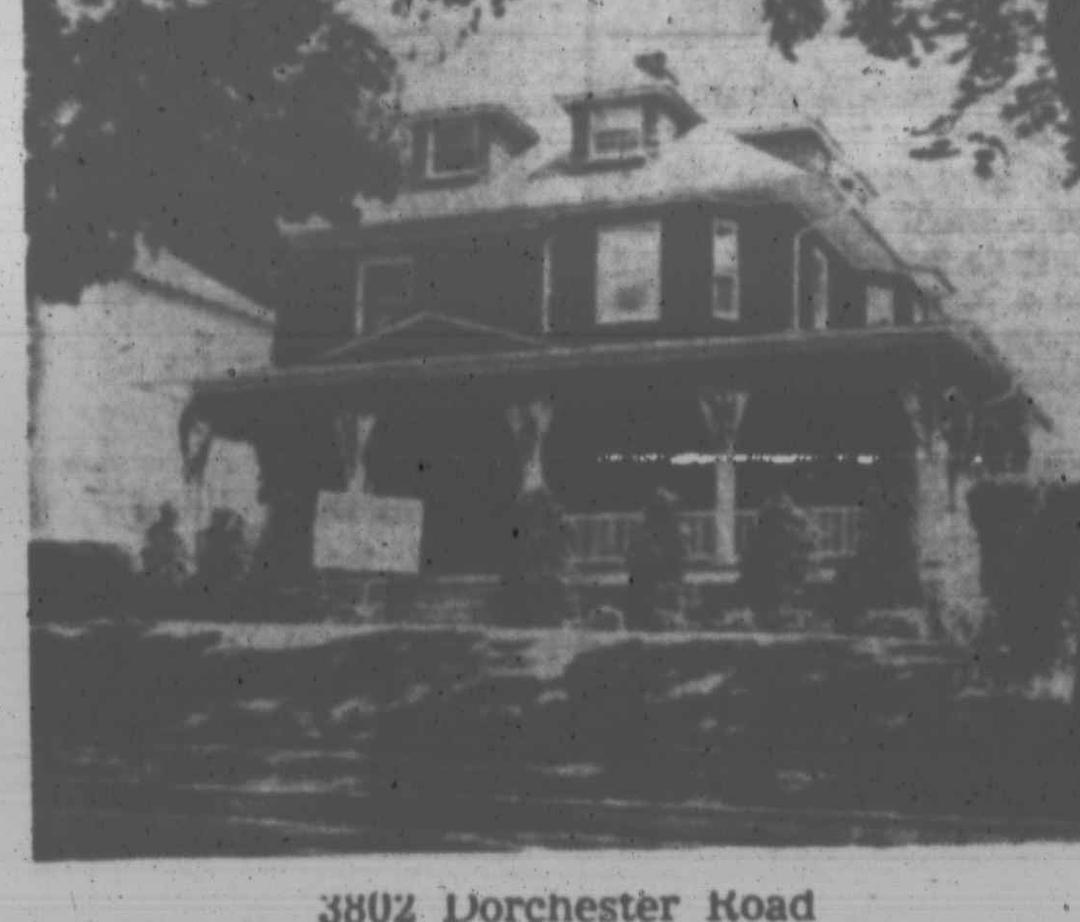

3802 Dorchester Road
1st Floor: hall, living room, dining room, kitchen, den and powder room. 2nd floor: 4 bedrooms and 1 bath. 3rd floor: 2 bedrooms and 1 bath. This Is The Finest House In The Area.

Priced To Sell — $14,500 - GR $120
CALL
THE WHITELOCK CO.
DI. 2-0610
Eves. MO. 4-8399
Trade-Ins Considered
Broker's Cooperation Invited

3906 GWYNNS FALLS PKWY.
$10,900 — GR $120

Duplex Shingle — 4 Rooms And Bath On 1st Floor. 4 Rooms And Bath On 2nd Floor.
NEWLY RENOVATED

OTIS WARREN REALTY
WI. 5-2244 LO. 6-9578

ROGER J. JOHNSON CO.
1951 West North Avenue
LA. 3-7267
SPECIAL
2507 ELSINORE AVENUE

Two story, brown shingle, porch front, large reception hall, living room, dining room, breakfast room and kitchen, 2nd floor — 4 large bedrooms, bath, (attic), flush in basement. This property has been completely remodeled and renovated as follows. 1st floor—new hardwood floors, new tile floors, in breakfast room and kitchen, new cabinet sink, new cabinets, new front door, new lighting fixtures. All rooms papered and painted, 2nd floor—floors sanded, all rooms papered and painted, all new gutter souting, new stationary tubs, new automatic h.w. heater, exterior woodtrim repainted.

Price - $10,900 - $120.00 G.R.

MAL SHERMAN

REALTOR
To Buy, Sell or Trade
ASHBURTON
FOREST PARK
AND
NORTHWEST
SPECIALS

BARGAIN BUY
4 Bedroom Pimlico cottage on gigantic 192 x 170 well shrubbed landscaped grounds. Ultra modern kitchen and bath. Mr. Janofsky MO. 4-9972, Eves HU. 4-1343.

DOLFIELD
3 Bedroom plus panelled club room group home. 2 covered porches and powder room included. Mrs. Bowers MO. 4-9972, Eves. HU. 6-3633.

JUST REDUCED
Wonderful value in this 3 bedroom Forest Park bungalow containing wall to wall carpeting, storm equipment and homey fireplace — clean throughout. Mr. Silberberg MO. 4-9972, Eves. WA. 2-5933.

GOOD CREDIT
Is the only down payment required to purchase this all brick very modern 3 bedroom porch front group home in Ashburton. Carpeting, drapes and many additional features. Mr. Jarvis MO. 4-9972, Eves. WA. 2-6092.

ASHBURTON VALUE
Can be obtained by purchasing this under-priced 4 bedroom plus powder room cottage one block from famed "Millionaire's Row." Cost amazingly low at only $8900 ground rent $120. Mr. Friner MO. 4-9972, Eves. WI. 4-1300.

MAL SHERMAN, Inc.
5633 Reisterstown Rd.
MO. 4-9972
We Multiple List

FOREST PARK COTTAGE
Newly Renovated
Vacant
$29.00 A Week

"Clean As A Whistle" is this 3-Bedroom Detached Cottage With A Fireplace And 2 Car Garage. DON'T MISS IT.

NORTHEAST BALTIMORE
$27.00 A Week—Vacant
"Choose Your Colors"

In This Corner 3 Bedroom House Now Being Renovated. "DON'T WAIT!"

EDMONDSON VILLAGE
4 Bedrooms—$30.00 A Week

Available August 1st. First and Last Time Advertised For This Magnificent Home, 1 Block To The Bus. It's Worth Looking At Even If You Don't Want To Buy.

HOME EXCHANGE CORP.
HU. 4-0514
HU. 4-1115
REMEMBER!!!
A GOOD EXCHANGE IS WITH HOME EXCHANGE

IF

You are seeking a beautiful Stucco Cottage with living room, breakfast room, foyer, room with fireplace, dining kitchen, 4 bedrooms, porches, oil heat and carpeting, that can be bought for less than $12,000 with a low down payment, then call—

MU. 5-0623 FL. 8-1223

2907 BELMONT AVENUE

6 rms., porch, gas heat. Will renovate to your needs.

LE. 9-6997
WI. 7-3309 Eves.

GOOD VALUES!
NICE COMMUNITY
Inexpensive Brk. Rancher. Pretty Rodgers Ave. community. Six modern well kept rooms on one floor. A full tile Day-light basement. Front porch and nice level grounds. Small Down Payment! CALL FO. 7-2881—EVES. LI. 2-2342.

4 BEDROOMS
Near Forest Park Senior High and only one block to Bus Line. Brick home with large cheerful rooms. Covered front porch. Nice neighborhood — Easy Financing CALL FO. 7-2881 EVES. RO. 4-2366.

HOWARD PARK AVE.
Spotless, sparkling six room brick home with a beautiful finished club room, carpets, drapes etc.

CALL FO. 7-2881
EVES LI. 2-3817
VETS AND NON-VETS FINANCING
HAL SCHOOLNICK REALTY

DETACHED BRICK HOME

$450 Down F.H.A. Plus Settlement Cost

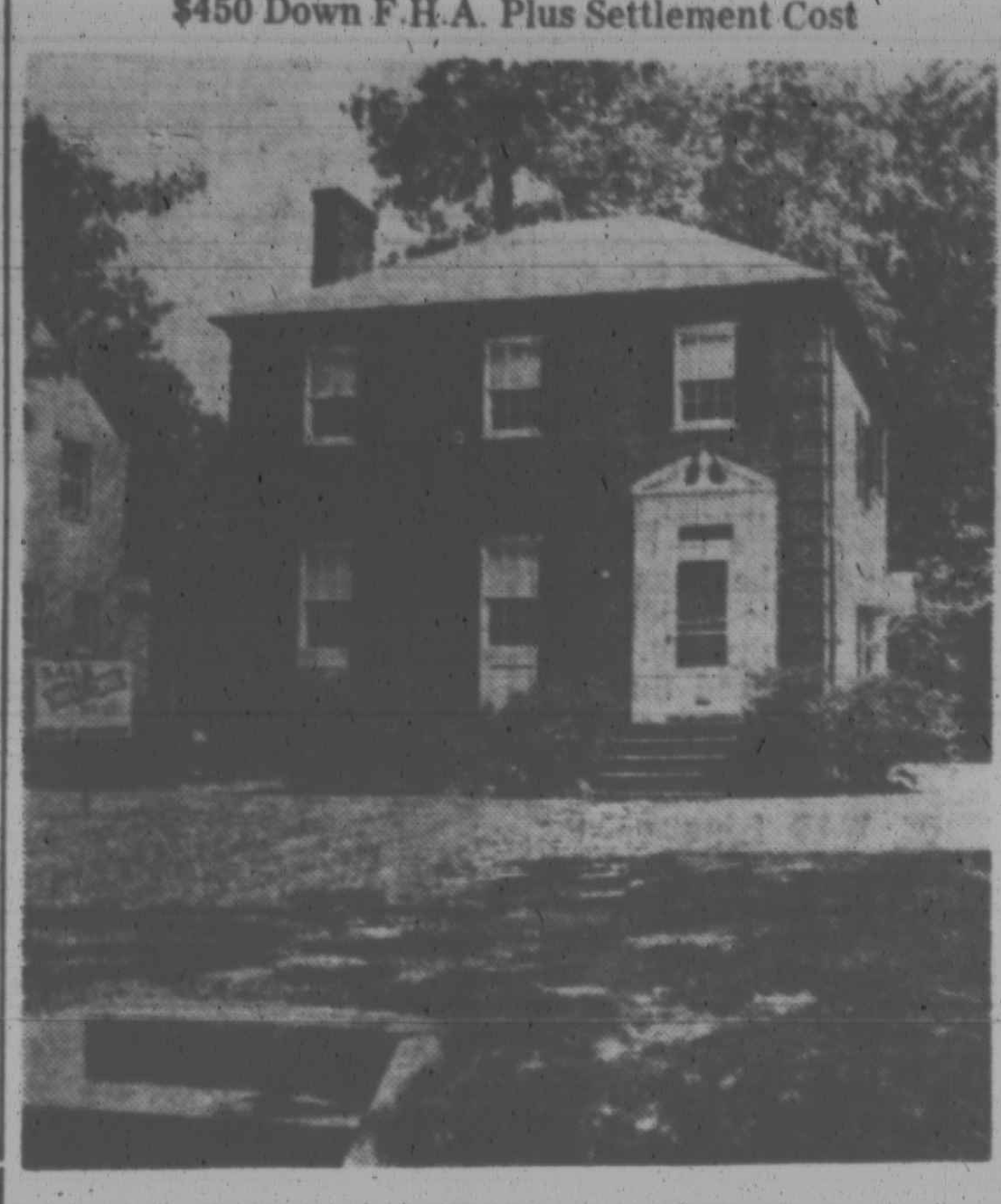

4202 ETHLAND AVENUE
PRICE: *Same As A Good Row House!*

A well kept detached brick home on a beautiful tree lined suburban street near the Hillsdale Golf Course in Forest Park. Six rooms and tile bath, unit kitchen, natural fireplace, hardwood floors, hot water oil heat, slate roof, copper gutters and spouting. Brick Garage with Driveway. Lot size 50' x 157' (Approx.)

NEW LISTING
DETACHED BRICK DUPLEX

3801 GRANADA AVENUE
PRICE ONLY $10,950 — G.R. $120
$400 DOWN F.H.A. PLUS SETTLEMENT COSTS

A well kept duplex in Forest Park containing 2 four-room and tile bath apartments. Private entrances and meters, hot water oil heat, 2-car garage, full basement, near schools and transportation.

F.H.A., G.I. and Conventional Financing Available
TRADE-INS CONSIDERED
HENRY E. CAPLAN
669-1260 Nights & Weekends FL. 8-0357
Brokers Cooperation Invited

---

from $195 DOWN
VACANT
IMMEDIATE OCCUPANCY

4136 FOREST PARK
Corner cottage, 8 rooms and bath. Knotty pine club room, powder room, garage.

3724 NORTONIA ROAD
Cottage, 6 rooms and bath, oil heat.

2150 MT. ROYAL TERRACE
Brick row, 7 rooms, automatic heat, knotty pine club cellar, storm windows and doors.

HERBERT KAUFMAN CO.
NO. 9-2275 NO. 9-2276
Nights and Sundays Call
FO. 7-0048 LA. 3-5217

4004 DERBY MANOR DRIVE
Only $350.00 Down
No Settlement Expenses
Brand New Ranch Type
Two Bedroom Home
LE. 9-6990 EVES FI 8-1376

---

2 HOUR SPECIAL
Low, Low Down Payment
SUNDAY, AUGUST 4th
10:30 A.M. TO 12:30 P.M.
OPEN HOUSE
3818 COLBORNE ROAD

3 blocks North of 3800 block Edmondson Ave. CORNER home with patio porch-home completely modern-painted walls, hardwood floors, modern bath, tile basement, hot water oil heat and lovely landscaping.
Your host will be Larry Dean of station W.I.T.H.

FIRST REALTY
3132 W. North Avenue
WI. 7-1500

ROBERT A. LEE

Bring Us Your Home Problems. Sales — Rentals — Financing And Listing. Houses For Sale All Sections, City and Suburban.

4500 Blk. St. Georges Ave.—6 Room Cottage, Porch Front, Beautiful Lawn, 2 Car Garage, Hot Water Heat.

4402 Kathland Ave. — Gray Shingle Cottage, Porch Front, Living Room With Real Fireplace, Dining Room, Breakfast Room, Pantry, Modern Kitchen, New Modern Sink And Cabinets, 2nd floor 4 large Bedrooms, Modern Bath, Newly Sanded Hardwood Floors, Newly Painted Inside And Out, Beautiful Lawn. Priced For Quick Sale.

1126 Argyle Ave. — 2 Story, 6 Rooms And Bath, Good Condition. Hot Air Furnace. Bargain.

4600 Blk. Sprindale Ave. — Duplex Cottage, 2 Bedrooms, Living Room, Dining Room, Modern Kitchen and Bath Each. 2 Gas and Electric Meters, Hot Water Oil Heat, 2 Porches, 2 Car Garage, Lot 60 x 170, Ground Rent $120 Or In Fee.

MANY OTHERS TO SELECT FROM
Ranch Styles, Bungalows, Row Houses And Country Homes. Building Lot For Sale—One Mile Off Richie Highway On Mountain Road.

FOR RENT
Houses And Apartments: Park Lane, Walbrook, Forest Park, Ashburton And Druid Hill Park Section.

ROBERT A. LEE REALTY CO.
LA. 3-3368

DAN
NATHANSON
Realtor

We buy-sell-trade
LI. 2-0424

ATTRACTIVE VALUE
Vacant three bedroom brick bungalow. 8 years old with carpeting and drapes. Just released. Mr. Courtney — LI. 2-0424 or WA. 2-3604.

IDEAL OPPORTUNITY
To own this stone ranch house in Howard Park with 3 bedrooms and club basement. Priced right. Mr. Epstein. LI. 2-0420 or WI. 4-4670.

TEMPTING BUY
See this all brick with 17 ft. living room, 3 bedrooms and 1½ baths. Call Mr. Engleman. LI. 2-0424 or HU. 6-2610.

BARGAIN—FOUR BEDROOMS
In excellent condition with 25 ft. living room, den and tile bath. Priced at only $8900 plus $120 G.R. Mr. Courtney LI. 2-0420 or WA. 2-3604.

PRICED RIGHT
Lovely four bedroom home in Northwest with unit kitchen, den and modern bath. $9950 plus $90 G.R. Mr. Epstein — LI. 2-0420 or WI. 4-4670.

REAL VALUE
On this seven year old all brick semi - bungalow with three bedrooms and tile bath. Call Mr. Engelman — LI. 2-0424 or HU. 6-2610.

DUPLEX VALUE
In excellent condition in Forest Park. Two bedrooms in each apartment. $8000 plus G.R. Sam Nathanson, OL. 5-5292.

DOLL HOUSE
Near Rogers Ave. Large living room, club room basement on large lot. Call Mrs. Tocker OL. 5-4954.

AUGUST SALE
Eight years old bungalow with carpeting and drapes. Call Mr. Allard. VA. 5-0125.

VA and FHA Financing
Dan Nathanson,
LI. 2-0424

Open For Inspection
This Sunday from 2 to 5 p.m. Preview inspection by appointment.
2839 EDGECOMBE CIRCLE NORTH
Brick like new 10 years old Two bedrooms, living room. Modern kitchen, bath and club room, carpets and drapes, etc. Small down payment. Your hostess Mary Sikor 828-6782.
Associated FL. 8-1212

HOWARD PARK
5609 WESLEY AVE.
Five minutes from Social Security. Must be sold this week. Three bedroom semi-detached, all brick house in perfect condition. Air conditioner included. some furniture club basement with powder room.
Mrs Levy Agent
WI. 4-63436
Associated FL. 8-1212

Robert Kennedy opens lot for night recreation area

WASHINGTON
Attorney General Robert F. Kennedy, chairman of the President's Committe on Juvenile Delinquency, participated in the opening of a parking lot as an additional supervised recreation area on Wednesday evening, July 31 at 7:45 p.m.

The lost is located at 916 7th Street, NW.

Washington Action for Youth, working with the Washington Parking Association, has arranged for two lots to be made available for supervised recreation from 6:30-10: p.m. Monday through Saturday for the remainder of the summer.

Tre Washington Parking Association is providing funds, for equipment and staffing of the areas.

In additon to the lot at 916-7th St., NW which is owned by Irwin Edlavitch, a lot at 1st and D St., NW, will also be opened. The D Street area is owned by the Accacia Mutual Life Insurace Company which has made it available.

Officials of the District Government, the D.C. Recreation Dept. and Washington Action for Youth (WAY) were also present at the opening.

School robber goes to prison

PHILADELPHIA
The 17-year-old youth convited of robbing a school principal and a school teacher in different school buildings on two successive days last May has been given a 15-year prison term.

The sentence was imposed on Raymond Preston Reed of the 1100 block Hickory Street by Judge Samuel B. Witt Jr. who had asked for a background report on the youth following his Hustings Court trial last month.

• • •

THE FIRST classroom victim on Thursday afternoon, May 2 was Mrs. Eulalia Turner who was forced to give the goateed teenager $80 when he invaded the Baker School.

She testified that while Reed backed her up to her desk with menacing threats and took her money, five first - grade pupils sat coloring pictures, and a maid went about her cleaning duties, all unaware that a robbery was taking place.

Law clerk reports he was beaten

PHILADELPHIA
A law clerk in the Richmond law offices of Tucker and Marsh reported being beaten in the sheriff's office in Prince Edward County, Va. Sunday, July 28.

The law clerk, Fred Wallace, is a 3rd year student at the Harvard Law School, who is interning this summer with the office of Tucker and Marsh.

S. W. Tucker of Tucker and Marsh is the chairman of the legal staff of the Virginia State Conference, NAACP.

Mr. Wallace was in Farmville accompanying Attorney Henry L. Marsh III and W. Lester Banks, executive secretary of the Virginia State Conference, NAACP, who had been summoned to Farmville after the arrest arrest early Sunday morning of 23 demonstrators who had been attempting to worship in a local white church.

Mr. Wallace was in the Courthouse Building for the purpose of interviewing jailed demonstrators when the attack occurred, he said.

• • •

MR. WALLACE has been charged with assault and battery and resisting arrest. He has been released on $5,000 bond, the trial set for August 9.

Real Estate For Sale 47

4921 HERRING RUN DR.
Luxurious individual brick colonial style home — consisting of 3 double size bedrooms, separate dining room, large living room and a truly fine basement. $15,900—$120 Gr.

NORTHWOOD
Owner's home—just reduced the price on this fashionable 6 room brick home with fabulous basement for a quick sale. A terrific home for a give-a-way price. Just — $9,300—$96 Gr.

515 WINSTON AVENUE
Brick-end of group — consisting of 3 newly all painted bedrooms, large living room, separate dining room, family size kitchen, club basement with fire place and complete summer kitchen. Open to offers.

D. E. HUGHES,
Associate
ID. 5-6405 or
VA. 5-5710
J. L. MANN & CO.

ASHBURTON
You only need $100 to move in this home.
2104 KOKO LANE
Then Pay Like Rent. 6 rooms, modern tile bath, unit kitchen, back porch. $29.50 weekly.

BARNHILL REALTY CO.
LA. 3-0168 NO. 9-3124

ASHBURTON BUNGALOW
UNDER $10,000
BEAUTIFUL SIX ROOM HOME ALL ON ONE FLOOR, CAN BE BOUGHT WITH LOW DOWN PAYMENT. Large corner grounds with TREES AND SHRUBS. 2ND BATH ROOM IN BASEMENT.
MRS. LEVY, Agent
WI. 4-6336
Associated FL. 8-1212

ATTENTION PROFESSIONALS
BELLE AVE.
(Off Rogers Ave.)
Air conditioned throughout. 3 bedrooms, club basement, patio. Garbage disposal. Carpeting throughout, newly decorated. Powder room 1st floor, Built in units in bedrooms. New concrete porch.
Call for appointment
LI 2-4892

EDMONDSON VILLAGE
$195 Down $25. Week
3707 Cranston Ave.
Modern stone porch front, hwd flrs., unit kitchen, gas range, tile bath, H.W. oil heat. Extra flush in basement. Cement back porch with Koolvent awnings. Storm windows and doors. Ex. cond.
Brokers Cooperation Invited
NO. 9-6699
Eves. and Sun.-HUnter 6-6577

REV. MADAM E. BROWN
Spiritual Advice
1817 N. FULTON AVE., Balto., Md.
From Beaufort, S.C.
Helps you in all problems, LOVE SICKNESS and LUCK. If you have faith. Consultations by Appointments. NO. 9-6759
HOURS: MON. TO SAT 9:00 A.M. to 8:30 P.M.

MADAM GRAY
Christian Reader & Advisor
Tells the past, present and future. Are you unhappy with life? There is no problem so great that she cannot solve. I will tell you your lucky days. I will also remove all evil influences. There is no pity for those knowing there is help on earth and do not seek it. Call or write—
MADAM GRAY 765-9619
12 Fairhaven Avenue—Alexandria, Va. (next to Harry Smith's Motel on rte. 1 — ½ blk. from Holiday Inn) Take Ft. Belvoir Bus No. 9A from Alexandria.

SISTER TUCKER
Sister Tucker is a born spiritualist. She was ordained in Jacksonville, Fla., to help those in need of spiritual help. She was born with God-given power to help.
810 W. NORTH AVE.
9:00 A.M.—10:00 P.M. Daily

★ SISTER LENA ★
HELPER AND ADVISOR
Are you suffering? Are sick? How to hold your job, how to succeed. She will help you and start you on the road to happiness. Sister is located five miles north of Laurel, Md. on Rt. 1, north; across from the Savon Truck Stop, next to Baker's Service Station, Washington Blvd. Jessup, Md. Look for the big Red Palm Sign
PHONE 725-8203 LAUREL, MD.

SISTER CAROL
Helper and Advisor
Are you sick? Do you have bad luck? To remove evil influence and bad luck bring your problems today and be rid of them tomorrow. Located: 1427 Washington Blvd. (Between Bush and Bayard Streets) Baltimore, Maryland

DO YOU NEED HELP?
In Love Affairs or Marriage—In Sickness and Health. If you Do Don't Fail To See
MADAM ROY
She has God's Given Power To Help
Call or Come To See Her
307 E. North Ave.

MAIL ORDER
FAST - SAFE - EASY

MAGICAL SECRET FOR LOVE
Win the love of anyone you wish. Free details: Send a self addressed envelope to Ann, Box 7762, Chicago 80, Ill.

OCCULT BOOKS! Send 25c for catalog. Star Sales—A 103 Marquis, Chester, S.C.