WHEN YOU FINISH READING YOUR AFRO PASS IT ALONG TO A FRIEND

CHINESE-AMERICAN RESTAURANT
1306-08 PENNA. AVE.
Open Daily & Sun. 3 P.M.-3 A.M.
Fri.-Sat. 3 P.M.-4 A.M
Carry-Out Service at All Times

THIS WEEK'S SPECIAL!
FRIED BONELESS CHICKEN CANTONESE STYLE
SOUP
DESSERT and HOT TEA
$1.75
Served from 3 to 9 P.M.

Reservations Taken for Clubs Organizations and Groups.
LA. 3-7614 AIR-CONDITIONED

Bank customer robbed of $300

Shortly after noon on Wednesday an elderly man prepared to deposit more than $300 in the Maryland National Bank, at Carey and Balimore Sts.

He went to a teller's window and laid the money on the counter.

Suddenly a hand reached out from behind him, grabbed the money and quickly fled from the bank and disappeared.

This is the story, the victim, Benjamin Weiner, 75, of the 3500 block White Chapel Rd., told to police.

Officers canvassed the neighborhood to no avail.

JONES COCKTAIL LOUNGE
TEDDY'S TIP TOPPERS
TEDDY BOURNE, Organo
Featuring
MARTHA GREEN
on Drums
FRIDAY—SATURDAY AND SUNDAY
1724 LANVALE ST.

STRAIGHT KENTUCKY BOURBON WHISKEY • 86 PROOF • ©ANCIENT AGE DISTILLING CO., FRANKFORT, KENTUCKY

IF YOU CAN FIND A BETTER BOURBON ...BUY IT!

Ancient Age BOURBON
America's Largest Selling 6 Year Old Kentucky Bourbon

New Colony Club
PRESENTS
THE FABULOUS
SONNY HATCHETT
Reverb recording Artist, Comedian, Folk Singer, Jazz, Rock & Roll, Mimic and M.C.
Plus a complete New York Night Club Show
FEATURING
EXOTIC FEMALE PERFORMERS
Plus 2 of the Biggist Bands in Town
HARRY "Doc Soul Stirrer" YOUNG
and LLOYD GRANT
THE NEW COLONY CLUB
E. Fayette and Washington Streets
342-8333

BALTIMORE CIVIC CENTER
Thursday, February 27, 8 p.m.
The STUDENT GOVERNMENT ASSOCIATION
MORGAN STATE COLLEGE
presents
DICK GREGORY
and
Lambert, Hendricks and Bavan
TICKETS NOW ON SALE
$3.75, $3.00, $2.50, $1.75
CENTRAL TICKET AGENCY
206 N. Liberty St. - PL. 2-4797
CIVIC CENTER BOX OFFICE
MORGAN STATE COLLEGE BOOK STO!..

The Finest in Entertainment
APPEARING NIGHTLY
at the Beautiful
Club Casino
1517 PENNA. AVE.
THE JOLLY JAX TRIO
MATINEE SUNDAY
5-9
DANCING 9 TO 2
AMPLE PARKING ON LOT — McMECHEN NR. PENNA., WITH AN ATTENDANT.

Swinging Affairs of '64
Featuring
DAVE ROSS
DOTSON'S
GLEN BURNIE, MD.
on Furnace Branch Rd.

THE HILTON HOUSE
3133 W. NORTH AVE.
Announces The Opening Of All-New
HILTON ROOM
4 DAYS A WEEK
Mon., Tues., Wed. Thurs.
ANY DRINK 49¢
3 NITES A WEEK
ENTERTAINMENT BY THE
SID CARTER'S ORGAN TRIO
Barmaid—Lulu
YOUR HOST, CLARENCE JEFFERIES

THE NORTH END LOUNGE
NORTH & GAY STS.
PRESENTS
A Return Engagement By Popular Demand
GARY BARTZ and his Alto
With The Jazz Giants:
DONALD BAILEY — Bass
JOE BLAIR — Piano
BERNARD SWEETNEY — Drums
Come Early and Get a Good Seat

CABANA CLUB
1712 GREENMOUNT AVE.
YOU MUST COME UP AND SEE US SOMETIME!
MEATBALL ROSE
BALTIMORE'S FINEST LOUNGE
Presents
SONNY HATCHETT
The Whole Town Is Talking About Him
REVERB RECORDING ARTIST, COMIC, FOLK SINGER, MIMMICK, JAZZ AND ROCK & ROLLER.
Phone: 752-9794 Prop. Mack Thomas
752-9311 Josephine Thomas
Manager, DAVID EVANS

THE ALPINE VILLA
2208 HARFORD ROAD
Presents
THE CARAVANS
FRIDAY, SATURDAY, SUNDAY
Matinee Sunday 7 P.M. Until 7
The Girls: Evelyn, Marie and Oppie
Every Thursday *** Any Drink 47c
KITCHEN UNDER NEW MANAGEMENT
Host: Jimmy Johnson
OPEN FROM 6 P.M. — 1 A.M.
Lounge Available for Catering and Cocktail Parties

Top Ten Records

WWIN's afternoon disc jockey is Al Jefferson who comes to the station from Washington, D.C. Al is a veteran of eight years broadcasting experience and formerly was featured at Washington's Radio Stations WUST and WOOK.

Considered one of the top announcers in radio, Al is also a vocalist and has sung with various bands throughout the nation.

One of the features of his 2 to 7 p.m. show on WWIN is his "singing along" or "harmonizing" with many of the records he plays for the teens listening to his show.

AL JEFFERSON

From 5 to 7 p.m. he is deluged with telephone requests on his show, and on Saturday afternoons he devotes two hours to displaying brand new records for audience reaction.

Al is a member of various civic and social organizations and devotes many air and "off" hours to donating his time to these groups. He is married and a graduate of Baltimore's Dunbar High School.

Big Al's Top Ten Tunes are: — —

1. I Can't Wait To See My Baby – Baby Washington
2. Oh Baby Don't You Weep – James Brown
3. You'll Never Walk Alone The Blue Belles
4. I Know I'm Sure – James Conwell
5. Standing At The Crossroads – The Supremes
6. He's A Good Guy – The Marvelettes
7. Forgive Then Forget – Jay Wiggins
8. Anyone Who Had A Heart – Dionne Warwick
9. Vaya Con Dios – The Drifters
10. Can Your Monkey Do The Dog – Rufus Thomas

Calvert County News

By MELVINA EDWARDS

Sympathy is extended to Mrs. Grace Watkins and family upon the loss of her daughter. Funeral services were held today (Friday) at Coopers Methodist Church. The Rev. William Edwards officiated.

The Freeland Sisters (Ellen, Hazel and Sadie) held their 12th anniversary at Coopers Church last Sunday. Gifts were presented to the church, pastor and relatives.

Women's Day and a queen rally were presented to the St. Edmonds Church by the Women's Society of Christian Service. Mrs. Rbecca Stepney was crowned queen. Mrs. Pauline Rice is society president.

• • •

CONDOLENCES TO the family of the late Ms. Lillian Grey. The Rev. Paul O. Johnson, pastor of Friendship Church, ministered last rites.

Mrs. Phillip Moaney is improving after an eye operation.

Mr. and Mrs. Robert E. Lee of Carrollton Ave. visited Mrs. Lee's sister who is seriously ill in Camden, N. J. Mrs. R. Crosson, wife of the pastor of Eastern Church, is improving in Johns Hopkins Hospital. Please send cards.

Mrs. Felicia Adams, wife of the Rev. James Adams, pastor of Waterberry Church, has recovered from a minor ailment. The writer of this column had a fall, breaking her wrist, and was hospitalized. Miss Gerven Pumphrey had recovered from illness and has resumed her work at Washington Business College.

The home of the Rev. Mr. and Mrs. Edwards was ransacked by vandals last week. Some articles were taken and have not been recovered.

George Rice, of Huntington, is slowly improving. Westley Contee Sr., oldest member of Coopers Church, has been ill but is improving. Calvert Grey of Hunting town, a patient at Hopkins, is well again.

• • •

MISS LILLIAN WILSON had an operation on her foot but is coming along well. Mrs. Chestnut of Bristol is a patient in Anne Arundel Hospital.

Two Calvert County youths lost their lives in a traggic auto mishap last week. George Coates, son of Mr. and Mrs. Osear James and Ernest Evans, son of Mr. and Mrs. Henry Evans Sr., would both have been June graduates of Maryland State College.

S. Baltimore Notes

By WALTER W. E. HILL

The Rev. Hearold I. Williams, famous Radio Star, will be presented at Star of Bethlehem AME Church Sunday, Feb. 16, at 4 p.m. Mrs. Susie Pickens is sponsor.

The Silhouette Social Club met Sunday past at the home of Mrs. Maggie Chester. Afterwards they attended the 6th anniversary of the Silver Swan held at Union Baptist Church.

The Silhouettes are sponsoring their annual bus trip to Montreal, Canada for a five-day excursion on July 4. Club membership is also open.

Birthday greetings to Paul Thomas who was 80 years young on Feb. 7. Also to Theodore Chase, Mrs. Gladys Gantt Mrs. Charlotte F. Hill, Miss Laverne Dallard, Miss Marchelle Braxton, Mrs. Doris Alton, Mrs. Agness Cropper and yours truly.

• • •

MOSES CHINN is improving at University Hospital, Mrs. Ardella Chinn is recouperating nicely and able to visit her husband.

Special thans to Mrs. Mable Fletcher, Mrs. Lavinia Price, Mrs. Bertha Matthews, Paul Thomas, and the Rev. W. K. Woods for their kindness and visitation during my illness.

Mrs. Mable Bowman is expected to enter Walter Reed Hospital Washington, D. C. Mrs. Bowman is the sister of Mrs. Elsie Grahm.

Mt. Winans News

By GERTRUDE M. PARKER

The Woman's Society of Christian Services of Mt. Winans Methodist Church met on last Thursday at the home of Mrs. Gladys Wallace on Huron Street.

Mrs. Bessie Molloy, chairman of program presented "Our Mission today." Guests of the society was the Rev. Gruman. Next meeting will be held at the home of Mrs. Veneta Buler, March 5.

The membership drive for the women's auxiliary of Provident Hospital is Feb. 13 to March 12. Women are needed to help with the Canteen Service. Volunteers are needed to distribute Library books to the patients.

Chairman for the Mt. Winans area is Mrs. Elizabeth Parker, 2421 Huron St.

• • •

BIRTHDAY GREETINGS to Miss Mary E. Kyler of 2605 Huron St.; Mrs. Martha Watkins, 2632 Alaska St., and to Mrs. Marie James, 2608 Hollinsferry Rd., who will celebrate their birthdays on Feb. 20.

The Methodist Men of Mt. Winans Methodist Church met at the home of Ira Blocker, on Puget Street last Friday night.

Mr. and Mrs. Harrison James of 2608 Hollinsferry Rd. will celebrate their 45th wedding anniversary Feb. 22. Helping the Jameses to celebrate will be their 3 sons, 5 daughters and grandchildren.

Send a message of cheer to Moses Chinn, patient at the University Hospital; and to Mr. William Hutchinson, 602 N. Appleton St.

FORT MEADE, Md. — Price F. Harris, 42-year-old retired Army major, has been assigned to the Fort Meade Red Cross Field Office as an assistant field director. He comes here from a similar post at Fort Monmouth, N.J.

CONTINUOUS DANCING
KNOTTY PINE CLUB
LINDEN AVE. AND ROBERT ST.
EARL OMARO
AND HIS
HI-ROLLERS ORGAN TRIO
Lowest Nite Club Prices in Town!
Cut-Rate Package Goods To Go.

MADISON CLUB
"THE BIG M"
CHESTER & MADISON STS.
3 COMPLETE FLOORS OF ENJOYMENT
RATHSKELLER ROOM
The World Famous
PAXTONS' ORCHESTRA
Complete DINING ROOM
Best Foods
Ladies Delight in the GAME ROOM
The Fabulous MOON ROOM
SAT. NITE ONLY
LIL BOBBY ROCKS MAHARAJAHS
YOUR HOST
HOT ROD of W-I-T-H
COCKTAIL HOUR SUNDAY 6 P.M. UNTIL
WE CATER WEDDINGS — BANQUETS — CABARETS, Etc.
FOR RESERVATIONS
EA. 7-8677

KLEECO CLUB
1323 PRESSTMAN ST.
NOW OPEN
TANGO GARDEN ROOM
Early 'Til Late
DRINKS 49c
SHIRLEE JERRI THELMA GRETA

Macco's Lounge & RESTAURANT
HAMMOND ORGAN MUSIC
FRI.-SAT.-SUN.
Available for Clubs & Parties
Open Sundays—Phone NO. 9-9574
1926 N. MONROE ST.
MACEO PAYSOUR, Proprietor

MOULIN ROUGE Presents
636 N. CHESTER
FRI., SAT., SUN.
THE FABULOUS
SONNY FOWLKES ORGAN TRIO
Featuring Sonny Fowlkes on Hammond Organ
Tues.-Wed.-Thurs.—Drinks 49c
Daily Special Until 6 P.M. — 3 Shots $1.03
No Cover Charge — No Admission

FRIDAY—SATURDAY—SUNDAY
Baltimore's New Singing Discovery
Vivacious and Lovely
DOLORES LYNN
Plus
Jimmy Wells and The Continentals
SHOW STARTS NIGHTLY — 9 P.M. — SUN. 8 P.M.
RED FOX Fulton at Pennsylvania
Never a cover or minimum

PAULINE WELLS LEWIS
CHAPEL OF THE AIR
8:45-12 Noon A M & F M
GOSPEL TRAIN
8:00-Midnight F M
"HOUSEWIFE OF THE DAY"
1010 A M
Playing All Your Requests
Call SA. 7-1585
92.3 F M
24 Hours Broadcasting
WSID

Denver moms seek to end 'relief cut'

DENVER — On the heels of a massive "Poor March" staged by Chicago relief recipients, mothers here are urging legislators to restore the monthly $3 per person cut made in aid to Dependent Children Funds last November.

NAACP in Detroit defeats housing bars

DETROIT, Mich. — The local NAACP has succeeded in defeating a referendum on a proposed city ordinance that would have the effect of preventing prospective colored home-buyers from purchasing property in all-white neighborhoods.

In the lawsuit brought by the Detroit NAACP against the City Election Commission to bar the proposal from the ballot, a Wayne County circuit judge ruled the "homeowner's rights" ordinance unconstitutional, and therefore could not be voted upon by the people.

HIDE GRAY HAIR
Get SLICK BLACK
DOUBLE ACTION COLORS GRAY HAIR BLACK
2 PRESSES HAIR IN PLACE
AT YOUR DRUGGISTS

Got a cold? 666 cold medicine will
NOW TREAT ALL COLD SYMPTOMS
666 gives extra-fast decongestant action because it's liquid, no waiting to dissolve. Keeps you "regular" too.

These are 5 major symptoms of a cold: stuffiness, achiness, fever, constipation, and general "sick-feeling." 666, the time-tested and proven cold medicine, fights all 5. No "one-ingredient" product can do this. 666 was made especially for colds... and only for colds. It really works!

The fast decongestant action of 666 works through the blood stream... reaching places where nose drops and sprays can't possibly reach. Its gentle laxative action keeps you "regular" during this critical time. The unexcelled effectiveness of 666 has been proven to thousands of users.

When you have a cold, take 666, and see what real relief can be like. Satisfaction guaranteed... or your money back. At all drug counters, only 49¢. If you prefer tablets, take 666 cold tablets... same fast relief. Convenient and economical, too.

SPECIAL COMBINATION
• NEW GRO-MATIC LIFE
• NEW ACCIDENT AND HEALTH
• INCLUDES HOSPITAL BENEFITS
• EXTRA ACCIDENT BENEFITS
Ask your HOME MUTUAL AGENT
1002 Mondawmin Concourse — LA. 3-0020
or call office at
7301 Harford Road — HI. 4-5515
HOME MUTUAL LIFE
INSURANCE COMPANY
BALTIMORE 1, MARYLAND

THE MARK OF INTEGRITY
For Over 50 Years . . . . .
PRESCRIPTIONS FILLED
EYES EXAMINED
GLASSES FITTED
CONTACT LENSES
LIBERAL CREDIT
FOR APPOINTMENT CALL SA. 7-0285
BARENBURG OPTICAL SERVICE
Downtown—Barenburg Bldg.—100 Park Ave.
Bedpoint • Washview • Harundale • 3316 Eastern Avenue

IN AGREEMENT — Postmaster William F. Laukaitis and representatives of four postol employment organizations signed labor-management agreements this week. This signing involved representatives of the National Alliance of Postal Employees who won bargaining rights for the motor vehicle and mail handlers crafts. John White, president of the Baltimore alliance branch, and Postmaster Laukaitis shake after affixing signatures to agreement covering motor vehicle employees. Seated center is Warren M. Bloomberg, assistant postmaster, and at right, Winfield Ronoser, superintendent for vehicle operation. Standing, left to right, are George Pinder, co-chairman, motor vehicle service committee; Milton Holmes, alliance first vice president; George Goodwin, chairman, motor vehicle service committee, and Charles Lutche, training assistant.

OFFICIALLY SWORN into jobs with the Post Office in Baltimore this week along with 20 other winners of promotions were, from left: Robert E. Dorsey, mails foreman; George P. Jefferson, maintenance mechnic for mail processing equipment, and Dallin E. Wicks, assistant carrier station superintendent, Parcel Post station.

6 YEARS OLD, IMPORTED IN BOTTLE FROM CANADA BY HIRAM WALKER IMPORTERS INC., DETROIT, MICH. 86.8 PROOF—BLENDED CANADIAN WHISKY.

The world's most wanted gift whisky all year round ...and why
1. It has the lightness of Scotch
2. The smooth satisfaction of Bourbon
3. No other whisky in the world tastes quite like it
HIRAM WALKER & SONS LIMITED WALKERVILLE, CANADA
How light is Canadian Club?
FACT. It's the lightest whisky in the world!
$6.27 4/5 Qt. $3.95 Pint $2.00 1/2 Pt.
Bottled in Canada
Canadian Club
"The Best In The House"® in 87 Lands

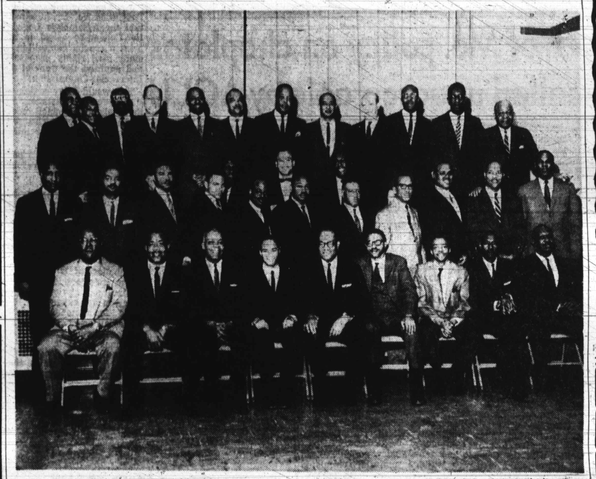

HAD SWINGING TIME—Brothers of Delta Lambda chapter Alpha Phi Alpha Fraternity who held forth at their Midwinter Scholarship Formal in Baltimore Friday with Bro Lionel Hampton and orchestra furnishing the music, Front row, l to r, Cliff W. McKay, associate editor to Sphinx; Frank, R. Veney, outgoing president; Pierre Davis, newly elected president; Dennis Fisher, presidents of Beta Alpha; Morgan College; Edward Young, vice president; R. G. Pinkett, financial secretary; Dr. Vernon Pennington, treasurer; Dr. Clifton R. Jones, parliamentarian; Cornelius S. Woodson, sergeant-at-arms. Second row, N. A. Pitts, Irving Green, Joseph Press, Otis Cox, James Persons, Joseph Yates, Wellington S. Ross, Richard A. Montgomery, Glendi E. Johnson, Clarence W. Blount and Liston A. George. Third row, McKinley Hackett, Nathaniel Hoff, Paul R. Reese. Fourth row, Dr. Maurice Adams, John H. Winder, Robert Brooks, Joseph B. Bracey, Mervin Thompson, C. K. Anderson, Frank J. Ellis, J. Brown Hardy, Osborne Dixon, Charles Cephas, Dr. Lionel Desbordess, Dr. Bruce Alleyne.

COVERING the WORLD
from every angle
AFRO-AMERICAN NEWSPAPERS
. . . have the world covered 24 hours a day. No matter what happens or where, your newspaper is the on-the-spot observer, relaying the news to you completely, accurately and in the vernacular of the average man. Each issue brings the world a little closer, makes it smaller, more understandable. Hence, you become more compassionate, more understanding of the world, its people and its problems.
SPECIAL 15 WEEKS FOR JUST $2.00
Clip coupon below and mail today
AFRO-AMERICAN
628 N. EUTAW STREET
BALTIMORE 1, MARYLAND
Please enter my subscription, for which I enclose remittance.
15 Weeks .....$2.00 1 Year $7.25
6 Months .....$4.00 2 Years $11.00
Same rates apply to servicemen anywhere
Name .....
Address .....
City ..... Zone .... State .....
—AFRO NEWSPAPERS—
☐ Baltimore Tuesday ☐ Washington Tuesday
☐ Baltimore Friday ☐ Washington Friday
☐ North Carolina ☐ Virginia
☐ Philadelphia ☐ New Jersey
☐ Richmond ☐ Maryland
☐ South Carolina ☐ New England
☐ National
Indicate the edition you desire on each individual order

WBAL TV Schedule

FRIDAY, FEB. 14
4:45 Sign On and Devotions
7:00 Today Show
7:25 Maryland News
7:30 Today Show
8:25 Maryland News
8:30 Today Show
9:00 Rhea and Sunshine
9:30 This Week's News
9:55 Visit with Royal Parker
10:00 Searatime Bowling
10:30 Word for Word (c)
11:00 Concentration
11:30 Missing Links (c)
12:00 Your First Impression (c)
12:30 Truth or Consequences (c)
12:55 NBC News Day Report
1:00 One O'Clock Show
1:55 News with Royal Parker
2:00 Let's Make A Deal (c)
2:25 NBC News Mid-Afternoon Report
2:30 The Doctors
3:00 Loretta Young
3:30 You Don't Say (c)
4:00 Magilla Gorilla
4:30 Mickey Mouse Club
5:00 Five O'Clock Show: "Adventures of Abbott and Costello" (Up The Navy)
6:30 THE HOUR: Huntley-Brinkley Report
7:00 Hootenanny and the News
7:10 Inquiring Reporters
7:15 Exclusive
7:25 Sports with Joe Croghan
7:30 International Showtime
8:30 Bob Hope Show
9:30 That Was The Week That Was
10:00 Jack Paar Show (c)
11:00 News with Rolf Hartsgaard
11:10 Weatherman (Al Herndon)
11:15 One Man's Opinion
11:15 One Man's Opinion
11:30 Tonight Show with Johnny Carson (c)
12:00 Late Show
1:01 Evening Devotions
1:10 Sign-OFF

SATURDAY, FEB. 14
7:15 Sign On and Devotions
7:30 The Big Picture
8:00 Learning to Read
8:30 Industry On Parade
8:45 Light Time
9:00 Gang's All Here
9:30 Ruff 'n Reddy Show (c)
10:00 Hector Heathcote Show (c)
10:30 Fireball XL5
11:00 Dennis the Menace
11:30 Fury
12:00 NBC Childrens Theatre "Robin Hood" (c)
1:00 Exploring (c)
2:00 Watch Mr. Wizard
2:30 Garden Living
3:00 At Home in Maryland
3:30 Westminister Dog Show Highlights
5:30 Wrestling
6:30 Pinbusters
7:00 Sandy Corner (premiere)
8:00 Sea Hunt
9:00 NBC Children's Theatre
9:00 Saturday Night At The Movies: "Edge of the City" (John Cassavettes, Sidney Poitier)
11:00 Jed Duvall and The News
11:05 Saturday Night Show: "Big Big" (Jane Wyman, Sterling Hayden)

SUNDAY, FEB. 16
7:45 Sign On and Devotions
8:00 Learning to Read
8:30 Problems of Faith
9:00 Sunday Sermon
9:30 Light Unto My Path (aged)
10:00 Jungle Jim Theatre (Captive Girl)
11:15 Gang's All Here
11:45 Man About Town
12:00 Sunday Afternoon Show: "The Glass Key" (Alan Ladd, Veronica Lake)
2:00 Hollywood and The Stars
2:30 Wild Kingdom
3:00 Sea Hunt (No. 1008)
3:30 Problems of College Admission, Part II
4:00 Wonderful World of Gold (c)
5:00 Maryland News Conference
5:30 Jack E. College Bowl (c)
6:30 Meet the Press (c)
6:30 To Promote Good Will
7:00 Death Valley Days (Suzie)
8:30 Wonderful World of Color (c)
8:30 Grindl
9:00 Bonanza (c)
10:00 Paris: A Story of High Fashion (c)
11:00 News with Royal Parker
11:10 Forecast with Jim Lyons
11:15 Sports with Joe Croghan
11:20 Sunday Night Show: "Girl Trouble" (Don Ameche, Joan Bennett)

MONDAY, FEB. 17
5:40 Sign On and Devotions
5:55 Sunrise Movie: "Four's A Crowd" (Errol Flynn, Olivia de Havilland)
7:25 Maryland News
7:30 Today Show
8:25 Maryland News
8:30 Today Show
9:00 Rhea and Sunshine
9:30 Sports Extra
9:55 News with Royal Parker
10:00 Searatime Bowling
10:30 Word for Word (c)
11:00 Concentration
11:30 Missing Links (c)
12:00 Your First Impression (c)
1:00 NBC News Day Report
1:00 One O'Clock Show
1:55 News with Royal Parker
2:00 NBC News Mid-Afternoon Report
2:30 The Doctors
3:00 Loretta Young Show
3:30 Iron Horse (Jay Silverheels)
4:30 Mickey Mouse Club
5:00 Five O'Clock Show: "Lassie Come Home" (Roddy McDowall, Elizabeth Taylor)
7:00 HOUR: Huntley-Brinkley Report
7:00 Hootenanny and the News
7:10 Inquiring Reporters
7:15 Exclusive
7:25 Sports with Joe Croghan
7:30 Monday Night At The Movies: "Pal Joey" (Rita Hayworth, Frank Sinatra)
9:30 Biography: Senator Taft
10:00 Sing Along with Mitch (c)
11:00 Hootenanny and the News
11:10 Weatherman (Al Herndon)
11:15 One Man's Opinion
11:25 Late Show Final (Joe Croghan)
11:30 Tonight Show with Johnny Carson (c)
1:00 Moonlight Movie: "Four's A Crowd" (Errol Flynn, Olivia de Havilland)
2:30 News Headlines
2:31 Devotions
2:40 Sign Off

Ask Your Druggist For
KERR'S KELL-A-KOUGH
The Medicine with the Nasty Taste
For Coughs Due To Colds
Used In Balto. for 35 Years

SAVE YOUR HAIR
Dry, Itchy, Dandruffy Scalp, Hair Falling but Fast, Lifeless, Thin, Brittle, Dull Hair Indicates Scalp Starvation. Do as thousands do, get the Fast-Acting HAIREX, a Doctor's Medicated, Hair & Scalp Formula. Guaranteed or Best Results or money back. Only $1.00 at Drug & Variety Stores.
MASKIN DRUG CO.
2456 KEYWORTH AVE.
MASKIN Balto. 15, Md.

ADAMS-REED & SON
FUEL OIL CO.
High Quality
Low Priced
OIL BURNER SERVICE
Day or Night
Delivery
50 Gals. or More
Always known for quick service and known as the men with the discount.
2801 ALLENDALE RD.
542-3229 or 367-2405
"Let Us Quote Our Low Prices"

FORD DEALER USED CAR HOOTENANNY
What a used car sale this is!
What buys! What bargains! What prices! What a choice!
Lots of makes, lots of models, lots of savings!
SPECIAL OFFER!
EXCITING HOOTENANNY LP
New album starring the Belafonte Folk Singers, the Browns, Cayuga's Waiters, Jimmy Driftwood, Walter Forbes, the Limeliters, the Living Voices, Miriam Makeba, the Sons of the Pioneers, the Villagers, the Weavers, the Windjammers and the Wolfenfolk. Only $1.00; Regular $3.98 value. Now at your Ford Dealer's. But hurry! The supply is limited.
F.D.A.F.
GREATEST—GET-TOGETHER OF USED CARS YOU'VE EVER SEEN! BUY 'EM FOR A SONG!
SEE YOUR NEARBY FORD DEALERS