FORT LAUDERDALE, Fla. — Dr. H. Melton White has been accepted into membership of the East Coast Dental Society, the first of his race to be so honored.

Coppin Alumni presenting Arena players Feb. 21-22

Joe Wilson, business manager for the Arena Players just announced that the Coppin Alumni Association purchased the Feb. 21-22 permances of Lorraine Hansberry's "A Raisin In The Sun."

Both performances will be at the Arena Playhouse Downtown, 406 Orchard St. Curtain 8:30 p.m. each night. For ticket information contact: Mr. Carrington — LA 3-1604.

Seen in the cast are Earl Burton, Yvonne Stokes, Vacountess Payne, June Thorne, Barbara Mealy, James Burn Roy Upton, Timiothy Roberson, John Hicklin, Ben Prestbury, arold Davis and Milt Haynie. Samuel Wilson is director.

Jailed alderman still drawing pay check

ST. LOUIS (ANP) — A St. Louis alderman serving a jail term along with 14 other members of the Congress Racial Equality is still drawing his salary as a member of the City Council. They were jailed for contempt.

TRAFFICNAUT IN ACTION—Stewart W. Smith, 34-year-old communications clerk with the Traffic and Transit Department, broadcaststr affic conditions from Trafficopter 130, a pioneer project sponsored jointly by T and T and WFBR radio station. Mr. Stewart, of 2200 block Roslyn Ave. and an eight-year clerk in the department, will broadcast at intervals during the morning rush hour traffic from 6:21 until 8:36. Co-Trafficnaut James E. Conway will duplicate the service during the afternoon and Ronald Ziolkowski will be backup man. Their broadcasts will be heard "live" over the station.

(Mrs. Ann P. Walls)

Cured cancer patient one of five appear on Crusade poster

A Washington practical nurse, Mrs. Ann P. Walls, is one of five cured cancer patients whose pictures will appear on the 1964 Cancer Crusade Posters throughout the nation, Harold W. Krogh, president of the local American Cancer Soceity, announced today.

Mrs. Walls who has lived in Washington for more than 25 years, was successfully treated in 1954 by surgery and radiation, for uterine cancer. She is currently a homemaker with the HomeMAKER Service sh shr shr maker Service of the National Capital Area.

In her job Mrs. Walls asks for assignments to advanced cancer patients because, she says, "I want to do what I can because I know what it's like."

Two men, another woman selected to be featured in the Crusade posters which and a child also have been carry the slogan — "I'm Cured of Cancer, To Cure More Give More."

Mrs. Walls will be guest of honor at the Cancer Crusade Kickoff Luncheon for the Metropolitan Area on March 31 at the Sheraton Park Hotel and will participate in other Crusade activities in the area.

41 days left to register to vote in the May 19 primary. Register now! Supervisor of Election, People's Court Building Fayette and Gay Sts., 9 a. m. to 4 p. m. Monday — Friday; Thursday, 9 a. m. to 7 p. m.

AUTO REPOSSESSION CLEARING HOUSE

Seeks Responsible Persons To Take Over Payments Of Balance Owed On Recently Repossessed 1962-1963-1964 FORDS • CHEVROLETS BUICKS • PONTIACS

FOR INFORMATION & APPOINTMENT CALL 566-3815

SALE **ACE** SALE

FOR YOUR BEST DEAL

SEAT COVERS $12.95 INSTALLED Reg. $15.50 For Most Cars

BRAKE ADJUSTMENT Repack Front Wheels $1.19 Reg. $3.50

Convertible Top Windows Replaced $17.95 for Most Cars

EASY CREDIT TERMS ARRANGED

4600 Reisterstown Road LI. 2-4054

Tues., Wed., Sat. 8:30-6 P.M., Mon., Thurs. Fri. 8:30-9 P.M.

These Used Car dealers have a reputation beyond compare for fair dealing, reasonable prices and deep consideration. . . . Say you saw it in the AFRO!

LOW DOWN PAYMENT!

'58 BUICK $550
'58 CHEVROLET $595
'60 OPEL WAGON ... $395
'58 FORD $495
'56 PONTIAC $295

We Finance Our Own

CALVERTON MOTOR SALES

2303-1013 W. BALTO. ST. WI. 7-8555

For 44 Years A Name You Can Trust!

A. D. ANDERSON

Maryland's Largest Auto Dealer

CHEVROLET

4600 EDMONDSON AVE

Right in Edmondson Village Shopping Center

SALE

'51 Willys Wagon $194
4 Cyl. Rebuilt motor, heater, good tires.
'59 Chev. 2-Dr. $594
Std. Trans. R. & H. Two Tone Finish.
'60 Ford 4-Dr. $594
Radio, Heater, std. trans. Light blue.
'59 Chev. 2-Dr. $594
Powerglide. Radio & Heater. Two tone finish.
'60 Corvair Sedan $994
Radio & Heater. Two tone finish. Mint condition.
'62 Falcon 2-Dr. $1194
Radio, Heater. White wall tires. Forest Green finish.
'61 Dodge H.T. $1294
Pioneer. V-8 engine, power steering Automatic trans. Immaculate.
'60 Chev. Convertible ... $1394
Automatic. Radio & Heater. V-8 engine. New top.
'60 Olds. Wagon $1494
Factory Air-conditions. Roof Rack. Powersteering & brakes. Auto. R. & H.
'61 Chev. H.T. $1694
340 Engine. Stick shift. Impala Coupe. Black.
'61 Chev. Convertible ... $1694
V-8. Automatic trans. Radio, Heater. W.W. tires. Power equipt.
'62 F85 Olds. $1794
Sport Coupe. Automatic R.& H. Power steering.
'62 Chev. Wagon $1794
Radio, Heater. 6 Passenger, 4-Door. W.W. tires.
'62 Chev. H.T. $1894
Power steering. Powerglide. Radio & Heater. 2-tone finish.

4600 EDMONDSON AVE.

Route 40 LO. 5-5600

A. D. ANDERSON CHEVROLET

(OPEN NITES)

Maryland's Largest Auto Dealer

GENERAL PONTIAC

3300 Reisterstown Rd.

The easiest place in town to buy a used car.

SPECIALS

'59 PONT. BONN. $1295
Radio, heater, auto. P.S.P.B. Absolutely new
'60 PONTIAC $1595
Station Wagon. 2 to choose from. Radio, heater, auto. P.S. P.B. 1 gray and white and 1 red and white.
'59 CATALINA $1185
2 door hardtop, radio, heater, auto. P.S.P.B.
'59 BONNEVILLE ... $1295
4 door hardtop. Radio, heater, auto. P.S., P.B. 2 to choose from.
'61 CATALINA $1495
2 door, heater, auto., P.S.P.B.

THESE CARS CAN BE FINANCED AND DELIVERED IN 5 MINUTES.

WE FINANCE OUR OWN

1 Year G.W. Warranty

GENERAL PONTIAC

3300 Reisterstown Rd.

LI. 2-7202

Open Late Every Night

LUMAR'S CADILLAC WASHINGTON BIRTHDAY SALE

'62 Cadillac $3522
SEDAN DeVILLE
"AIR CONDITIONED"
Sienna Tentmoss Rose with matching Fleetwood Interior. All power.

'61 Cadillac $3022
CPE. DeVILLE
"AIR CONDITIONED"
Gilletens white w/black & white interior. Dual "90" tires.

'61 Cadillac $2922
FLEETWOOD
"AIR CONDITIONED"
Attractive silver & black w/all leather interior. Fleetwood luxuries.

'60 Cadillac $2222
CONVERTIBLE
Bever white w/black top and red interior. Full Cad. luxuries.

'60 Cadillac $2222
CPE. DeVILLE
"AIR CONDITIONED"
Beautiful silver w/black top. Full Cadillac luxury equipment.

'59 Cadillac $1722
FLEETWOOD
"AIR CONDITIONED"
Gorgeous Alaskan white Dual "90" tires. Full Fleetwood power.

'59 Cadillac $1622
CPE. DeVILLE
Bliss & ivory w/mat. interior. Full Cadillac luxury equipment.

'59 Cadillac $1622
CONVERTIBLE
Powder blue w/blue top and interior. All power, extras.

'58 Cadillac $822
SEDAN DeVILLE
Tan & beige w/mat. interior. All power luxuries.

'57 Cadillac $622
CONVERTIBLE
Turquoise w/black and white interior. Full Cad. luxuries.

'56 Cadillac $422
SEDAN DeVILLE
Pink & ivory w/black interior. All power accessories.

LUMAR

"Cadillac Our Specialty"

5006 Liberty Heights

Beltway Exit 18 East

LI. 2-6900

41 days left to register to vote in the May 19 primary. Register now! Supervisor of Election, People's Court Building Fayette and Gay Sts., 9 a. m. to 4 p. m. Monday — Friday; Thursday, 9 a. m. to 7 p. m.

'62 GALAXIE XL Convertible

Bucket seats, power equipped. Beautiful turquois finish.

$2145

Al Packer Ford

5665 Belair Rd. 488-5566

OH BOY!

WE'LL PRICE THIS HANDSOME 1964 DODGE SO YOU'LL DRIVE IT OUT...

It's the hottest hardtop in town . . . 1964 Polara . . . by Dodge. And there's no need to think it over. You come on in to Weil & Scott's . . . where there are no gimmicks, no double-talk . . . just the facts. You pick one out . . . the low-pressure relaxed way. We work out just the terms and trade you need. Step up. Step in . . . to a 1964 Dodge Polara right away. It's the low-priced beauty just for you. And a Weil & Scott deal will make it yours!

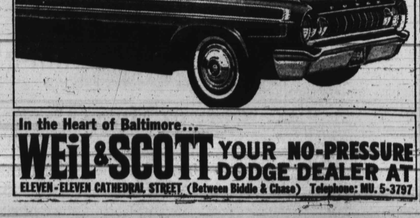

In the Heart of Baltimore...

WEIL & SCOTT YOUR NO-PRESSURE DODGE DEALER AT ELEVEN-ELEVEN CATHEDRAL STREET (Between Biddle & Chase) Telephone: MU. 5-3797

COMING EVENTS

FEB. 21

A card party for adults will be held in the Lyndhurst School at Wildwood Pkwy. near Edmondson Ave., 8 p.m.

FEB. 21

Baritone Herbert C. Brown, supervisor of music therapy at Rosewood State Hospital, will appear in concert at Guilford Elementary School, York Rd. and Old Cold Spring Lane.

FEB. 21 - MARCH 1

"The three - act comedy, "A Shot In the Dark," is at Center Stage, Cathedral and Preston Sts. It has gotten favorable comment from critics.

FEB. 23

The M.J. Naylor Chapter of the Morgan State College Alumni Association will hold its regular monthly meeting at 5 p.m. in the YWCA, 1912 Madison Ave. During the social hour from 7 to 8 p.m., a film will be shown by the American Cancer Society.

FEB. 23

Civil and Human Rights Rally, 3 p.m. at Masonic Grand Lodge, 2105 - 07 McCulloh St. Guest speaker, Grand Shiek F. Turner El. Morroccan diplomat assigned to the UN.

Feb. 24

Meeting of the June 1954 class of Dunbar will be at the Dunbar High School 7 p.m

Man chargeh with pointing gun 7

Coming events

FEB. 28

Volunteer Group of Provident Hospital Inc. presents the Arena Players in "A Rasin in the Sun" at the Arena Playhouse Downtown, 406 Orchard St., curtain 8:30 p.m. Benefit of Provident.

FEB. 29

The La Lester Litter Club has a cabaret party in the Cherry Hill Union Hall.

MARCH 1

Women's Day St. John AME Church, 810 N. Carrollton Ave., with the Rev. Miss Agnes Alston as 11 a.m. speaker and a musical and literary program featuring the Dean Sisters of Wayland Baptist at 4 p.m.

MARCH 1

The Rev. Albert Holbrook will be the 11 a.m. guest speaker for Annual Men's Day at Falls Road AME Church, 4647 Falls Road. The Rev. Joseph Cashen is pastor.

MARCH 5

The Child Study Association of Baltimore will hold its next luncheon meeting at Stewart's Reisterstown Plaza at 1 noon on March 5. Dr. Benjamin White of Johns Hopkins Hospital will speak.

MARCH 6

The Baltimore Club of the National Association of Negro Business and Professional Women's Clubs, is sponsoring a business leadership conference at the Sheraton-Belvedere beginning at 6 p.m. with four business clinics followed by dinner at 7:30.

MARCH 8

The Gayets Charity Club will hold a fashion show and tea at the Madison Avenue YWCA at 5 p.m. Fashions by Pauline Brooks and hats by Nell Sheridan.

MAR. 10

The Baltimore Symphony Orchestra and the Foundation for Music Therapy will present Miss Leontyne Price in concert at the Lyric Theatre, 124 W. Mount Royal Ave. For tickets, cal LO 6-5405.

MARCH 14

The Commission on Mission, Hospital and Homes Committee of Mt. Winans Methodist Church will hold a rummage sale at Cherry Hill Community Center, 2700 Spellman Rd., starting at 8 a.m.

MARCH 20

P.O.P. CONFERENCE public state-wide rally, 8:30 p.m., War Memorial Building, featuring city and state officials, politicians, political party leaders, sponsored by the Maryland League of Women's Clubs.

MARCH 21

P.O.P. CONFERENCE: Maryland League of Women's Clubs 21st annual all-day workshop, luncheon affair, at the Sheraton Belvedere Hotel. Business session, 8 a.m.; opening-session, 10:30 a.m.; workshops, 11:30 a.m.-11:30 pm.; luncheon, 2 p.m.

WBAL-TV

FRIDAY, FEB. 21
6:40 Sign On and Devotions
6:55 Sunrise Movie: "The Amazing Dr. Clitterhouse" (Edward G. Robinson, Humphrey Bogart)
7:25 Maryland News
7:30 Today Show
8:25 Maryland News
8:30 Today Show
9:00 Rhea and Sunshine
9:30 This Week's News
9:35 Visit with Royal Parker
10:00 Spare time Bowling
10:30 Word for Word (c)
11:00 Concentration
11:30 Missing Links (c)
12:00 Your First Impression (c)
12:30 Truth or Consequences
1:05 NBC News Day Report
1:00 One O'Clock Show
1:05 News with Royal Parker
2:00 Let's Make A Deal (c)
2:25 NBC News Mid-afternoon Report
2:30 Doctors
3:00 Loretta Young
3:30 You Don't Say (c)
4:00 Magilla Gorilla
4:30 Mickey Mouse Club
5:00 Five O'Clock Show: "Texas Rangers Ride Again" (John Howard, Ellen Drew)
6:30 THE HOUR: Huntley-Brinkley Report
7:00 Hertsgaard and the News
7:10 Inquiring Reporters
7:15 Exclusive
7:25 Sports with Joe Croghan
7:30 International Showtime
8:30 Bob Hope Show (c)
9:30 That Was The Week That Was
10:00 Jack Paar Show (c)
11:00 News with Ralf Hertsgaard
11:10 Weatherman (Al Herndon)
11:15 One Man's Opinion
11:25 Sports Final — Joe Croghan
11:30 Tonight Show with Johnny Carson (c)
1:00 Moonlight Movie: "The Amazing Dr. Clitterhouse" (Edward G. Robinson, Humphrey Bogart)
2:30 News Headlines
2:31 Devotions
2:40 Sign OFF

SATURDAY, FEB. 22
7:15 Sign On and Devotions
7:30 The Big Picture
8:00 Learning to Read
8:30 Americans At Work
9:00 Light Up
9:00 Gang's All Here
9:30 Ruff 'n Ready Show (c)
10:00 Shari Lewis Hootenanny Show
10:30 Fireball XL5
11:00 Dennis the Menace
11:30 Fury
12:00 Sergeant Preston
12:30 Bullwinkle
1:00 Exploring (c)
2:00 Walsh Navy Wizard
2:30 Garden Living
3:00 At Home In Maryland
3:30 The Third Man
4:00 NBC Sports Specials
5:30 Wrestling
9:30 Pinhusters
9:40 Candy Corner
9:50 Sea Hunt
10:00 The Jerry Bishop Show (c)
10:30 Saturday Night At The Movies: "Three Days of the Condor" (Kirk Douglas, Leslie Caron)
11:25 Jed Duvall and The News
11:30 Saturday Night Show: "Rhythm On The Range" (Bing Crosby, Mary Martin)

SUNDAY, FEB. 23
7:45 Sign On and Devotions
8:00 Learning to Read
8:30 Frontiers of Faith
9:00 Sunday Sermon
9:30 Light Unto My Path (aged)
10:00 Jungle Jim Theatre (Voo Doo Tiger)
11:15 Gang's All Here
11:45 Man About Town
12:00 Sunday Afternoon Show: "Invitation To Happiness" (Ann MacMorrow, Irene Dunne)
1:00 Hollywood and The Stars
2:30 Wild Kingdom
3:00 Sea Hunt (No. 115)
4:30 This Is The Life (Queen of the Nile)
4:00 Wonderful World of Golf (c)
5:00 Maryland News Conference
5:30 Gene Collins Bowl (c)
6:00 Meet The Press (c)
6:30 To Promote Good Will
7:00 Death Valley Days (Wesley Ruggles, Pauline Paulina) (c)
7:30 Wonderful World of Color (c)
8:30 Grand
9:00 Bonanza (c)
10:00 Show of the Week (c)
11:00 News with Royal Parker
11:15 Sports with Joe Croghan
11:20 Sunday Night Show: "The Last Moment" (Robert Cummings, Susan Hayward)
6 MONDAY, FEB. 24
5:40 Sign On and Devotions
5:55 Sunrise Movie: "Two Guys From Texas" (Dennis Morgan, Jack Carson)
7:25 Maryland News
7:30 Today Show
8:25 Maryland News
8:30 Today Show
9:00 Rhea and Sunshine
9:30 Science Everywhere
9:55 News with Royal Parker
10:00 Spare time Bowling
10:30 Word for Word (c)
11:00 Concentration
11:30 Missing Links (c)
1:00 One O'Clock Show
12:00 Your First Impression (c)
12:30 Truth or Consequences (c)
12:55 NBC News Day Report
1:55 News with Royal Parker
2:00 Let's Make A Deal (c)
2:25 NBC News Mid Afternoon Report
2:30 The Doctors
3:00 Loretta Young Show
3:30 You Don't Say (c)
4:00 Woody Woodpecker
4:30 Mickey Mouse Club
5:00 Five O'Clock Show: "Dr. Cyclops" (c) (Albert Dekker, Janice Logan)
6:30 THE HOUR: Huntley-Brinkley Report
7:00 Hertsgaard and the News
7:10 Inquiring Reporters
7:15 Exclusive
7:25 Sports with Joe Croghan
7:30 In This Corner: Joe Louis (Special)
7:30 In This Corner: Joe Louis
10:00 Jo Stafford Show
11:00 Hertsgaard and the News
11:10 Weatherman (Al Herndon)
11:15 One Man's Opinion
11:25 Sports Final (Joe Croghan)
11:30 Tonight Show with Johnny Carson (c)
1:00 Monitor: "From Texas" (Dennis Morgan, Jack Carson)
2:30 News Headlines
2:35 Devotions
2:40 Sign OFF

HERMAN L. SAUNDERS INCOME TAX SERVICE

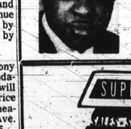

Training: Morgan College and Baltimore College of Commerce

EXPERIENCE SEVEN YEARS

We have the proper training and experience to assure you of Maximum results.

OPEN TUE.-FRI. 9-7 Sat. and Mon. by appointment

MR. SAUNDERS NO. 9-9410

1744 W. North Ave.

corner of Fulton

SUPERIOR FUEL CO.

FUEL OIL & KEROSENE

50 GALS. & UP

HIGH QUALITY COAL LOW PRICES

BY THE BUSHEL • ¼ TON • ½ TON • TON

1201 N. GILMOR ST. LA. 3-2404

Oscar says...

Only America's No.1 Brandy

tastes so great straight!

He's Oscar Haynes, Washington District Manager for The Christian Brothers Wines and Brandy. He knows his brandy! He knows that this is the brandy that's number one in sales in the country. It's the American brandy made differently from all the rest—in special stills, with special blending of fine matured brandies, to a special formula. That's why this brandy tastes so special in a highball, manhattan, on-the-rocks or straight. Head straight for The Christian Brothers Brandy and see. Tonight. Available in ½ pints, pints, fifths, quarts.

The Christian Brothers BRANDY

80 PROOF, SOLE DISTRIBUTORS: FROMM AND SICHEL, INC., N.Y., N.Y.

Mrs. Nellie Turner, 'Shower Lady' dies

Mrs. Nellie Elizabeth Turner, 75, 2103 Walbrook, died on Tuesday afternoon at Lutheran Hospital after a brief illness.

She was the widow of Isaac M. Turner, Eastern Shore teacher at the time of his death in 1952.

Mrs. Turner, until her retirement in 1958, was the shower attendant at Coleridge-Taylor School No. 122.

Children fondly referred to her as 'the Shower Lady.'

* * *

FUNERAL services are set for Saturday at 1:30 p.m. at Berea Temple, Madison Ave., and Robert St. Burial will be in Carver Memorial Park.

A native of Washington, Mrs. Turner was the daughter of the late William and Mary Johnson. She was a graduate of Old M St. High School and of Cheyney State Teachers' College.

Before her marriage, she taught home economics on the Eastern Shore and was county agent for the University of Maryland Extension Service.

MRS. Tunrer was past Most Ancient Matron, St. John's Court No. 2, Prince Hall Order of Eastern Star, which holds services on Friday evening.

She also belonged to Electa Chapter No. 1 and Emanuel Circle No. 4.

The body is at the George Kelson Funeral Home, 1348 N. Calhoun St., where the family will receive friends on Friday from 8 to 10 p.m.

Survivors are: Two sons, Philip L., postoffice clerk at Druid Station, and Milton (Ike), a postal carrier; a daughter, Mrs. Griselda Addison, 2042 Bentalou. There are five grandchildren and two great grandchildren.

Youth Day at Milton Sunday

The Methodist Youth Fellowship of Milton Avenue Methodist Church will observe Youth Day, Sunday, Feb. 23.

Speaker at 11 a.m. will be Ernest Lyght, a junior at Morgan State College.

His morning message, "Going to Church," will be discussed by a panel of youth from various churches at 5 p.m.

Panelists will be Sidney Bennett, Berea Temple Seventh Day Adventist Church; Sheila Williams, St. Paul's Church of God and Christ Apostolic Church, Elaine Johnson, Eastern Method Church, and Janice Williams Knox Presbyterian Church.

Lazarus Jones

Services for Lazarus Jones, 60, 1955 N. Carey St., will be held today (Friday) at 12 noon at the George G. Kelson Funeral Home, 1348 N. Calhoun St.

Mr. Jones died Monday in Mercy Hospital of heart failure.

Burial will be in Arbutus Memorial Park.

MOCK WEDDING sponsored by the United Baptist Church members on Sunday saw Mrs. Maggie Boone and Mr. Thessie Brooks win first place. The represented senior usher board won $10 prize. Mrs. Boone in real life is the wife of Luke Boone, Mr. Brooks' wife is Mrs. Eva Brooks. Second place winners of $5 prize were Miss Cecilia Wilson and Mr. Claude Flager, representing the Kings Daughters and Sons. Mrs. Lillian Flager was chairman of the rally; Mrs. Ada Jones, co-chairman. Mrs. Mattie Perkins, secretary. The Rev. G. E. Vanderford is pastor of the church located at 932 N. Broadway.

Thomas Jones

Thomas Jones, 39, 920 N. Central Ave., died Sunday in Johns Hopkins Hospital. Cause of death was heart failure.

His body was shipped to his birthplace, Edenton, N.C. where funeral services will be held Sunday.

Mr. Jones was a member of Mount Pleasant Baptist Church.

Surviving are five sisters, Mesdames Eileen Morse of Elizabeth City, N. J.; Rennie Felton and Roxie Richardson, both of New York City; Betty Harris, of Edenton; and Miss Julia A. Jones; and two brothers, Ernest, of Edenton, and Cornelius Jones, of Norfolk, Va.

Mr. Jones was born in Weems, Va., and moved to Baltimore more than 45 years ago. He was preparing to retire from his job at a local copper company where he had worked more than 35 years.

He is survived by his wife, the former Miss Ophelia Cottman; two children, Lazarus Jr., and Mrs. Gloria Bowman; a sister, Mrs. Genuth Ball and four grandchildren.

Sunday funeral for Miss Esther Russell

A member of an old Baltimore family, Miss Esther Sarah Emma Russell, 68, 726 Dolphin St., died Wednesday morning at her home. She had been ill since July.

Before her retirement 20 years ago, Miss Russell was a teacher in the Baltimore public schools. Her last assignment was at Booker T. Washington Junior High, where she taught mathematics and art.

Funeral services are scheduled for Sunday at 2 p.m., at Allen AME Church, Lexington and Carlton Sts., where she was a lifetime member as were her parents. Burial will be in Arbutus Memorial Park.

* * *

MISS RUSSELL was one of seven children of Hezekiah and Catherine Ann Gillis Russell. She was born March 22, 1895.

She was educated in the public schools, was a graduate of Douglass High, Coppin State Teachers' College and Morgan State College. She did her graduate work at New York University.

Before her illness, Miss Russell was active in the Madison Ave. YWCA, concerning herself particularly with the young people's program.

She also belonged to the Urban League, the Council of Churches and the NAACP.

She was particulary noted for her art work and liked to draw buildings and public monuments.

Survivors are three sisters, Mrs. Helen Woodland, Mrs. Annie R. Frisby and Miss Ruth L. Russell. Two brothers, Louis H. Russell, Washington; and George L. Russell Sr.

The body is at the home, where the family will receive after 4 p.m. today (Friday). Arlington Phillips Funeral Home is in charge.

Bernard L. Anderson buried in Annapolis

ANNAPOLIS, Md. — Mr. Bernard L. Anderson, 59, prominent resident of the Browns Woods area on Annapolis, died suddenly on Friday evening.

Funeral services were held on Tuesday, at Asbury Broadneck Methodist Church with the minister, the Rev. J. H. Carter officiating.

A native of Anne Arundel County, Mr. Anderson was born April 18, 1904, the son of the late Matthew and Mary C. Anderson.

On July 9, 1922, he married his childhood sweetheart, Miss Sadie R. Pack, daughter of the Rames.hva Letter of the Rev. James L. Pack, now of Baltimore, and the late Martha Pack, who at that time, lived in Robinson, Anne Arundel County. They had ten children.

* * *

A CHARTER member of the Broadneck Church, Mr. Anderson devoted his church life to work among the young people. He organized the first Sunday School, the first youth group, which was named the Kelly Miller Progressive League No. 19823 of the then Epworth League, and the first Youth Choir.

His many affiliations in both his church and the community bespoke the charitable love he had for his neighbors and for people.

At the time of his death he was director of the Young Adults Choir, youth adviser and superintendent of the youth work in his church, a steward, a teacher of the youth class in the Church School, vice-president of the Methodist Men, secretary of the Sons and Daughters of the Sons and a society in his church.

He was also a member of the singing and praying band and served on the Commission of Education of his church.

* * *

MR. ANDERSON was active in the Washington Conference of the Methodist Church as a lay delegate and served as a counselor for the Methodist Youth Fellowship of the South Baltimore District.

He was also active in Civil Defense in his community.

* * *

Whenever appreciation was expressed to him for a kindness he had done, his byword was "Give me your loving heart glad and free. God will pay me."

This April, Mr. Anderson would have worked as a Civil Service employee at the U.S. Naval Academy for more than 30 years.

SURVIVORS ARE:

His widow, Mrs. Sadie R. Pack Anderson; three daughters, Mrs. M. Loretta Brooks of Annapolis, Mrs. Alice S. Bryant of St. Stephens, S.C., and Mrs. Annette Stevenson of Glen Burnie, Md.;

Also seven sons, Messrs. Levi R., David B., Rodell B., Henry A. and Richie E. Anderson, and Alexander A. Anderson, Airman First Class, stationed at the West Dover Air Force Base, Mass., and

AFRO GOES TO CHURCH

Douglas Memorial has 39th Founder's Day

By B. M. MOSS

Give and it shall be given to you in the same measure, pressed down and running over.

This was the theme of the Sunday morning sermon at the 39th Founder's Day of Douglas Memorial Church.

Speaker was the Rev. Dr. Carlyle F. Stewart, minister of People's Community Church, Detroit.

* * *

The Rev. Mr. Stewart emphasized, "misfortune may overtake us in life, but by and large we get what we give."

He noted there are no bargain counters in religion, such as housewives seek.

There were titters when he observed, "many of us are all year paying for Christmas presents."

But, he asserted, we make a choice of religious life. We give, and it shall be returned.

Murray Schmoke and Bernard Blake, founder's day co-chairmen, presided at the two services, 8 and 11.

At eleven o'clock, there were presentations of gifts to the church and flowers in memory of deceased relatives and founders, including the Rev. Frederick Douglas first pastor.

It was recalled the church was organized in the old Rainbow Theatre following a split, from Shiloh Baptist.

Sole living founder is Mrs. Maria Hicks.

* * *

Mrs. Nettie Riley gave a new bronze offering box. Representing the Estelle Tilghman Circle No. 34, Mrs. Caroline McCaden gave a silver pitcher.

The pastor, the Rev. Marion C. Bascom, exclaimed, "this is beautiful.' The congregation agreed. There were audible oohs and aahs.

Singing, always excellent at this church, was exceptional on Sunday.

The choir is directed by James S. Hammond, minister of music. Organist is Mrs. Juanita Hall Davis.

* * *

Particularly enjoyable was 'Come, Come Ye Saints,' arranged by Cornwall; and the hymn 'God of Grace and God of Glory'.

The Rev. Mr. Bascom joined in directing the congregation which filled the main sonctuary and spilled over into the balcony.

Sample verse: God of grace, save us from weak resignation to the evils we deplore, let the search for Thy salvation, be our glory evermore. Grant us wisdom, grant us courage, serving Thee whom we adore.

It was announced that the Youth Fellowship will go to Arlington, Va., to visit President Kennedy's grave on Sunday, Feb. 23. Busses leave the church at 1 p.m.

J. Edward Fisher, 49, P.O. official, buried

Funeral services were held this morning (Friday) at Waters AME Church for John Edward Fisher, 49, 1407 Gardman Ave.

Mr. Fisher, member of an old East Baltimore family, died Tuesday in Sinai Hospital following surgery for lung cancer.

Death came just nine weeks after he won promotion to postal services representative in the office of the Baltimore Postmaster.

He had 23½ years service in the Post Office.

THE REV. WESLEY NASH, pastor of Waters, officiated at the funeral.

Members of the Fisher family have held membership in the church for two generations.

The deceased's father, John Edward Fisher Sr., was a trustee and choir master for years. His mother, Mrs. Lillie Hughes Fisher, was also active in the church.

The Fisher boys grew up in the church. Edward Jr. and his brother, Walter, now a Morgan State College professor, accompanied church groups on the violin and piano.

THE FISHER BOYS spent their early years on Central Ave., famed East Baltimore residential street, where they lived for the first 20 years of their life.

For the next two decades the family lived on East Biddle St.

Two years ago, the deceased and his wife, the former Miss Ellen Finch, built a home on Gardman Ave., in the Berea Hill section of Baltimore County.

He was president of that area's neighborhood group, the Pleasant View Civic Association.

MR. FISHER attended School 102, Dunbar Junior High and Douglass High, graduating in 1931. At Douglass, he played violin in the school orchestra. After brief employment with Supreme Liberty Life Insurance Co., Mr. Fisher began his postal service.

He was distribution clerk assigned to the main Post office when he was promoted to special services representative Dec. 12, 1963.

HE PURSUED COURSES in personnel administration, human relations in management, public relations, effective speaking and industrial safety at Hopkins University's McCoy College, and in the public schools adult education program.

He was alternately on the Postmaster's public relations committee, the welfare and recreation survey group and served as on-the-job instructor.

From 1957-1960, he was chairman of the Postal Alliance welfare committee.

At the time of his death, he was a trustee of the Baltimore local, United Federation of Postal Clerks.

THE DECEASED was cited for his work (1951-55) in an experimental urban renewal program called "The Pilot Program,' a forerunner of what has now come to be known as 'The Baltimore Plan.'

Under his guidance residents in the North Broadway-Gay St. area organized a permanent watchdog neighborhood group and he became its president.

The work of the Pilot Protective and Improvement Association is praised in a study "The Human Side Of Urban Renewal,' by Millspaugh and Breckenfeld.

* * *

IN ADDITION to the Rev. Mr. Nash, other ministers who participated in the funeral were the Rev. W. W. Payne, Wayland Baptist; and an Army buddy, the Rev. Willard Lamb, Philadelphia.

Burial was in Baltimore National Cemetery.

Mr. Fisher was a World War I veteran, served as personnel clerk of his battalion in the U.S. and Europe.

An estimated 400 persons attended the hour-long rites.

Music was by the church choir.

Honorary pallbearers were: Vernon S. Greene, Calvin Parker, Jesse Hughes, Charles Blake, George Roseboro, Aaron Travis, Robert Bailey, Clarence Jones, Walter Cook, Sanford Maddox and William Taylor.

* * *

ACTIVE PALLBEARERS were: William and Raymond Pinderhughes, Dr. Emmett Byrd, Charles Hall, Lewis Frisby, all of Baltimore; and Bennett D. Hill of New York.

In addition to the widow who is a teacher at Columbus Elementary School No. 99; and the brother, Walter, the Morgan professor; sole other immediate survivor is a daughter, Pamela, 17, senior at Douglass High School.—B.M.M.

A large number of friends gathered at the Locks Funeral Home on Thursday evening to pay their respects. The floral tributes, numbering 300, were displayed in two rooms.

THE JOSEPH KNIGHT FUNERAL HOME

DIGNIFIED FUNERAL SERVICES WITH SYMPATHETIC ATTENTION

EA. 7-0316 OR. 5-8048

1639 N. BROADWAY

NUTTER Funeral Home

"A SERVICE WHICH INSPIRES CONFIDENCE"

3035 W. NORTH AVE.

WI. 7-5855 WI. 7-4618

LEROY H. WILLIAMS, FUNERAL DIRECTOR

CHARLES H. POWELL, FUNERAL DIRECTOR and EMBALMER

319-23 N. SCHROEDER ST.

Successors to Clarence and Katie R. Williams

DAY — WI. 7-8778 NIGHT — CI. 2-4409

Expedient Service 24 Hours

Limousines for all occasions

Prompt, Efficient, Considerate Service

GEORGE G. KELSON FUNERAL HOME

1348-50 N. Calhoun St. — NO. 9-7585 - LA. 3-1520

NOT ASSOCIATED WITH ANY OTHER FIRM

Arbutus Memorial Park, Inc.

OFFERS BURIAL ESTATES WITH PERPETUAL CARE

Invites Everyone to Visit Its New Offices Located at the Park, Sulpher Spring Road, Arbutus 27.

BRONZE MEMORIALS ON DISPLAY

Hundreds of Years for Future Development

A.C.A. Members Telephone OR. 5-2700 N.A.A.C.P. Life Members

EASY PAYMENT PLAN

ANNUAL MEN'S DAY

CENTENNIAL METHODIST CHURCH

MONUMENT and STERLING STREETS

SUNDAY, FEBRUARY 23, 1964

1100 A.M.—DR. HOWARD CORNISH o Morgan State College, Guest Speaker. Men's Choir conducted by organist and director — Luther C. Mitchell

3:00 P.M.—Guest Speaker. Music by the Men's Choir of Emmanuel C. C. Church under the direction of Charles A. Parker.

CHARLES A. MANNS, ROBERT DICKERSON, Sec. WHEELER SMITH, Pres. REV. J. A. ARTEE, Minister

DINNER BEING SERVED

AMES MEMORIAL METHODIST CHURCH

CAREY AND BAKER STREETS

SUNDAY, FEBRUARY 23, 1964

ESTELLE FRYE NURSES UNIT FOURTH ANNIVERSARY

8:30 A.M.—W.S.C.S. Study Course—Holy Communion.
9:30 A.M.—Church School—Mr Warner Brown, Sup.
11:00 A.M.—Sermon—Theme, "God's Kingdom and God's People." A coffee hour immediately after the service.
6:00 P.M.—The Membership Study Course.

A CORDIAL WELCOME TO ALL

ERNEST P. CLARK, Minister

BROWN MEMORIAL BAPTIST CHURCH

2000 N. FULTON AVENUE

SUNDAY, FEB. 23, 1964

9:30 A.M.—Sunday School
11:00 A.M.—Morning Devotion.
8:00 P.M.—Sermon by the Pastor
Old-Fashioned Prayer Meeting Each Friday at 8 P.M.

ALL ARE WELCOME

REVEREND PAUL J. HARRIS B.Th. MINISTER

NEW ST. JOHN BAPTIST CHURCH

1106 W. FRANKLIN STREET

SUNDAY, FEBRUARY 23, 1964

9:30 A.M.—Sunday School
11:00 A.M.—Morning Worship. Sermon by the Pastor
3:30 P.M.—Holy Communion
8:00 P.M.—Evening Worship — Preaching

MRS. E. JOHNSON HARVEY, Church Clerk
REV. ANDREW C. BROWN, Pastor

ST. PAUL BAPTIST CHURCH

Services Now Being held At Harford