WHEN YOU FINISH READING YOUR AFRO PASS IT ALONG TO A FRIEND

Md. TV week set for April 12-18

Governor Tawe will designate April 12 to 18 as "Television Week in Maryland," it was announced today by the Maryland Congress of Parents and Teachers.

WALBROOK
Your Uptown Theatre
3100 W. NORTH AVE.
WI 7-1225

SUN.-WED. APRIL 12-15
SOPHIA LOREN IN
"TWO WOMEN"
SECOND BIG HIT
BURT LANCASTER IN
"THE KENTUCKIAN"

THURS.-SAT. APRIL 16-18
JOAN CRAWFORD IN
"STRAIT-JACKET"
ALSO
"THE MAN FROM GALVESTON"

Every Friday Night Is Family Night, One Child Admitted Free With One Adult Admission.

James Brown to head 20-star Center show

James Brown and his talented company, Solomon Burke, Garnet Mimms, Dionne Warwick, The Tams, The Orlons, Otis Redding, Anna King, Timmy Shaw, Dean and Jean, Bobby Byrd, Johnny and Bill, The Famous Flames—20 of the biggest names in today's popular music field will all be here at The Biggest Show of Stars for '64—Spring Edition.

This star-studded review will appear at the Civic Center on Sunday evening at 8:30.

This is probably the greatest group of rhythm and blues stars ever assembled on one stage at the same time, and certainly ranks as a high point in enteraniment in this area.

It's an evening that no follower of popular music will want to miss.

• • •

THE PROGRAM of songs to be presented reads like a hit parade listing. Performed by the various artists who made them famous will be "Any Time You Want Me", "Tell Me Baby", "Anyone Who Had A Heart", "What Kind A Fool (Do You Think I Am)", "Come To Me", "Pain In My Heart", "If Somebody Told You", "Gonna Send You Back To Georgia", "Hey-Jean - Hey-Dean", "Don't You Weep", just to mention a few.

Setting the pace will be that big favorite comic emcee, King Coleman.

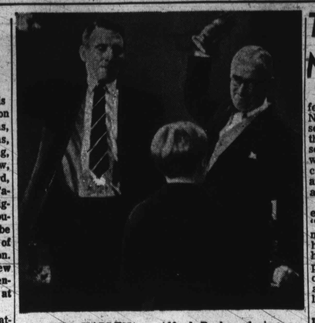

AT THE HARLEM — Alfred Burke, playing a Britist government official, and Ralph Michael, Minister of Defense, fail in their attempt to frighten a small boy (Clive Powell) in a tense scene from Metro-Goldwyn-Mayer's new science-fiction thriller, "Children of the Damned" held over at the Harlem. The spine-tingling story revolves about six children with astounding intellects and how the extraordinary and mysterious circumstances surrounding them endanger the world.

AT THE ROYAL — Kathy Dunn, as a diplomat's daughter in London, faces death at the hands of Garth Benton in this scene from "12 Frightened Girls." Now at the Royal with "Under the Yum Yum Tree."

TV show will celebrate NAACP school victory

The Maryland State Conference of NAACP with the National NAACP, will observe the 10th anniversary of the Supreme Court's historic school desegregation ruling with a nation - wide closed circuit TV program, May 14, at the Stanton Theater at 9:30 a.m.

Roy Wilkins, NAACP executive secretary, this week, "the observance is intended not only to commemorate an historic event in American history, but also to rally popular support in a final drive to eliminate racism from all aspects of American life."

Dr. Dollie Walker, Baltimore general chairman, said that the 2 hour closed circuit program will be televised at the Stanton Theater in Baltimore and will originate on Broadway and in Hollywood. It will feature internationally acclaimed artists and leaders of the civil rights movement.

The Spectacular has full support of Baltimore's leading civic, fraternal and socian organizations. Tickets available at the NAACP office.

$100.00 "LUCKY BUCKS" Winner!

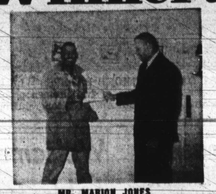

MR. MARION JONES
3213 W. Massachusetts Ave.
is shown above receiving his check for $100.00 in WEBB's "Lucky Bucks" Contest from Colt Star and WEBB Sportscaster John Mackey.

PLAY "LUCKY BUCKS" DAILY ON WEBB!
Win CASH Prizes!
UP TO $500.00 Daily
LISTEN TO 1360 FOR FULL DETAILS!
WEBB RADIO

BRIDGE THEATRE
EDMONDSON & PULASKI
Phone CE 1-5420
SAT.-MON. APRIL 11-13
ELIZABETH TAYLOR / RICHARD BURTON
The V.I.Ps
A MODERN LOVE STORY!
ALSO
"ROAD TO DENVER"
IN COLOR
TUES.-FRI. • CLOSED • APR. 14-17

APOLLO
Harford & Central Ave
TODAY & SAT., APRIL 10-11
FRANK SINATRA • DEAN MARTIN
ANITA EKBERG • URSULA ANDRESS
=4 FOR TEXAS
2nd BIG HIT
"TWO RODE TOGETHER"
SUN.-MON.-TUE., APRIL 12-13-14
VINCENT PRICE
"COMEDY OF TERRORS"
2nd BIG HIT
"DAUGHTER OF SUN GOD"

CAPITOL
Baltimore & Gilmor Sts.
TODAY & SAT., APRIL 10-11
FRANK SINATRA • DEAN MARTIN
ANITA EKBERG • URSULA ANDRESS
=4 FOR TEXAS
2nd BIG HIT
"COMANCHE STATION"
SUN.-MON.-TUE., APRIL 12-13-14
VINCENT PRICE
"COMEDY OF TERRORS"
—2nd BIG HIT—
"THE SLIME PEOPLE"

HELD OVER!
3rd BIG WEEK!
THE NO. 1 ATTRACTION OF ALL TIME AT SPECIAL POPULAR PRICES!
NOMINATED FOR 9 ACADEMY AWARDS INCLUDING "BEST PICTURE OF THE YEAR"
ELIZABETH TAYLOR
JOSEPH L. MANKIEWICZ
CLEOPATRA
RICHARD BURTON • REX HARRISON
MARK ANTONY JULIUS CAESAR

PAMELA BROWN/GEORGE COLE/HUME CRONYN/CESARE DANOVA/KENNETH HAIGH/RODDY McDOWALL
REGENT 1627 PA. AVE. LA. 3-0624 • Open 12:30

BIDDLE
1235 E. BIDDLE ST.
PE. 2-3791
FRI.-SAT. APRIL 10-11
"THE LAST COMMAND"
—PLUS—
"FURY OF THE PAGANS"
—PLUS—
"BATTLE OF BLOODY BEACH"
CLAY-LISTON FIGHT
SUN.-MON.-TUES. APRIL 12-13-14
First Time Around
VICTOR MATURE in
"THE ROBE"
—ALSO—
CHUBBY CHECKER in
"RING-A-DING RHYTHM"
WED.-THURS. APRIL 15-16
"EXPLOSIVE GENERATION"
—ALSO—
"MIRACLE WORKER"

Show Bill

APEX — Sun. Mon. Tues. "GIRLS, GIRLS, GIRLS" also "BLUE HAWAII"
BRIDGE — Sat. to Mon. "The V. I. P's", also "ROAD TO DENVER."
MET — Now playing "THE PINK PANTHER."
PARK — Sun. to Tues. "COMEDY OF TERRORS" also "SHOCK CORRIDOR."
REGENT — Now playing Elizabeth Taylor in "CLEOPATRA."
ROOSEVELT — Sun. to Wed. "COMEDY OF TERRORS" also "ROAD AGENT."
ROYAL — Now playing "12 FRIGHTENED GIRLS" also "UNDER THE YUM YUM TREE."
WALBROOK — Sun. to Wed. "TWO WOMEN" also "The KENTUCKYMAN"

Peter Sellers in 'The Pink Panther'

Best known to American audiences for his delightful comedy roles in "The Mouse That Roared," "I'm All Right, Jack" and "Lolita," England's famous Peter Sellers, who never plays the same type of role twice, adds another comic interpretation to his fame in the Mirisch Company's presentation of the Blake Edwards production in Techinicolor and Technirama "The Pink Panther," now playing at the Met Theatre under United Artists release.

'Children of Damned' at the Harlem

One of the most successful pictureds made by Metro-Goldwyn-Mayer was a chiller titled "Village of the Damned," which won critical accolades as an outstanding horror drama. Now, MGM has come up with a new shocker on a similar theme of fear of the unknown, called "Children of the Damned."

APRIL 12

Trinity AME Church will celebrate their 62nd annual Women's Day. Speakers are: 11 a.m., Rev. Delores Causion, 3 p.m., Mrs. Charles H. Churn.

DON'T BE A GWFTR — A guy or gal who fails to register to vote is not a first-class citizen. Register today, so you can vote in the next election. Primary, May 19, 1964.

PARK
Broadway and Gay St
BRoadway 6-6176
SUN.-TUES. APRIL 12-14
"COMEDY OF TERRORS"
IN COLOR
—PLUS—
"SHOCK CORRIDOR"
WED.-THURS. APRIL 15-16
"THE CEREMONY"
—PLUS—
"SON OF BELLE STARR"
IN COLOR
FRI.-SAT. APRIL 17-18
"WARROR AND THE SLAVE GIRL"
IN COLOR
—PLUS—
"BRIDE AND THE BEAST"
—PLUS—
RANDOLPH SCOTT
JOEL McCREA
"RIDE THE HIGH COUNTRY"
IN COLOR

MET ★ North and Penna. LA. 3-3700 ★ NOW PLAYING
Meet the zaniest characters ever gathered under one bed!

You only live once... so see The Pink Panther twice!
In MIRISCH presents a BLAKE EDWARDS production
DAVID NIVEN • PETER SELLERS
ROBERT WAGNER • CAPUCINE.
★ 2nd HIT ★ "HELL GATE"
"THE PINK PANTHER" starring DAVID NIVEN, PETER SELLERS, ROBERT WAGNER, CAPUCINE, BRENDA DE BANZIE, COLIN GORDON, FRANK ROBINSON and CLAUDIA CARDINALE
An FML Production

Watch the knife—for the shock of your life!
THE BIG FRIGHT!
13 INTERNATIONAL BEAUTIES PORTRAY THE TERRIFIED TEENS TRAPPED IN THE CANDY WEB!
A WILLIAM CASTLE PRODUCTION
MURRAY HAMILTON • JOYCE TAYLOR • HUGH MARLOWE • KOSH HUBEN • LARRY DUNN
TONIGHT SHE MURDERS a Boring Date
THE TEENAGE DIPLOMATS
COLOR

ROYAL NOW •
DOUBLE DYNAMITE
WELCOME TO THE SIN-BIN!

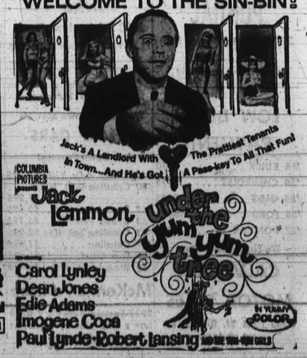

Jack's A Landlord With A Pass-key To All That Fun! The Prettiest Tenants In Town...And He's Got
COLUMBIA PICTURES presents Jack Lemmon in under the yum yum tree
Carol Lynley
Dean Jones
Edie Adams
Imogene Coca
Paul Lynde • Robert Lansing
IN WALT DISNEY COLOR

Entertain with The Great Entertainer
and no one will question your taste

A word to hosts: 7 Crown entertains more people than any other brand in history.
That says a lot about its appeal. To be first choice in a nation with thousands of brands, it has to be good.
It's so good all by itself that it makes more kinds of delicious drinks than any other whiskey. That's also a fact.
That's why 7 Crown and only 7 Crown can be called The Great Entertainer.
Say Seagram's and be Sure.
$4.70 4/5 Qt. $2.98 Pint $1.50 ½ Pint
Seagram's Seven Crown AMERICAN BLENDED WHISKEY
SEAGRAM DISTILLERS COMPANY, N.Y.C. BLENDED WHISKEY. 86 PROOF. 60% GRAIN NEUTRAL SPIRITS.

97¢
ALL TV, RADIO PILOT TUBES
Guaranteed equal to original
PILOT ELECTRONICS CO.
At Your Parts Jobber
Any Auto Standard Tube

Fellowship House seeking members

April is membership month at Baltimore Fellowship, Inc.

The goal is 800 new members by May 1.

lunceosn will be one of tesrhh highlight of the drive. It is to be held on Saturday, April 11 at 1 p.m. at the One Wes Restaurant, Charles and Eager St. Tickets are $2.50 available at Fellowship House, 3200 N. Hilton St., or by caling Liberty 2,2995.

Dr. Jessie Coson, membership chairman, is confident of reaching the goal.

NEW
2900 GUEST HOUSE
2900 Rhode Island Ave., N.E.
2 Blocks North of South Dakota Ave. Exit—Baltimore and Washington Parkway
RADIO ★ TV ★ SWITCHBOARD
RESERVATIONS
$2.60 UP 529-4940 $2.60 UP
Completely Modern — Open 24 Hours
Air-Conditioned
FREE PARKING ☆ PRIVATE ENTRANCE

HARLEM
GILMOE STREET at EDMONDSON AVE. WI. 7-7838
NOW PLAYING—Last Day Tues., April 14
BEWARE THE EYES THAT PARALYZE!!!

ALL NEW!
METRO-GOLDWYN-MAYER presents
CHILDREN OF THE DAMNED
even more eerie than "Village of the Damned"!
ALAN BADEL • BARBARA FERRIS
ALEX MITCHELL • MARK LESTER
JACK HILEY • DICK JAMESON • ANTON M. LEDER
A Fanfare Release
—Plus 2nd Big Hit—

Island of Lost Women

APEX
310 S. BROADWAY
BR. 6-2030
SUN.-TUES. APRIL 12-14
ELVIS PRESLEY IN
"GIRLS, GIRLS, GIRLS"
ALSO
ELVIS PRESLEY IN
"BLUE HAWAII"
WED.-THURS. APRIL 15-16
TROY DONAHUE IN
"PALM SPRINGS WEEKEND"
ALSO
SUZANNE PLESHETTE IN
"WALL OF NOISE"
FRI.-SAT. APRIL 17-18
JOHN CARRADINE IN
"INVASION OF THE ANIMAL PEOPLE"
ALSO
ROBERT CLARKE IN
"TERROR OF THE BLOOD HUNTERS"

WORLD CHAMPIONSHIP
RODEO
All the thrills...All the spills!
HUNDREDS OF COWBOYS, COWGIRLS, TRICK RIDERS & ROPERS, CLOWNS

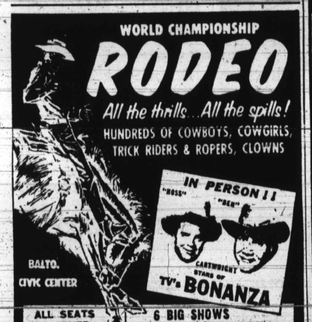

IN PERSON!!
"BOSS" "BEN"
CARTWRIGHT STARS of TV's BONANZA
BALTO. CIVIC CENTER
ALL SEATS RESERVED
Adults Children $3.00 $2.25
Adults Children $2.50 $1.75
Adults Children $1.50 $1.00
Children's Tickets Good All Shows Except Sat Afternoon and Eve
FOR RODEO INFOR. SPECIAL GROUP RATES Call MU. 5-0433
6 BIG SHOWS
Thurs., APR. 30th, Thru Sun., MAY 3rd
TICKETS NOW ON SALE AT
• HOCHSCHILD-KOHN STORES
• CIVIC CENTER
• WBMD, MU. 5-0433
GROUP RATES FOR CHURCHES AND ORG.

ROOSEVELT
512 W. BIDDLE ST.
LE. 9-4375
DOORS OPEN DAILY 10 A.M.
SUNDAY 1 P.M.
SUN.-WED. APRIL 12-15
VINCENT PRICE
"THE COMEDY OF TERRORS"
GUY WILLIAMS
"DAMON & PYTHIAS"
TIM HOLT
"ROAD AGENT"
THURS.-SAT. APRIL 16-18
MICHAEL CRAIG
"PAYROLL"
KAY DOUGLEDAY
"MAD DOG COLL"
AUDIE MURPHY
"POSSE FROM HELL"
PLUS CARTOONS

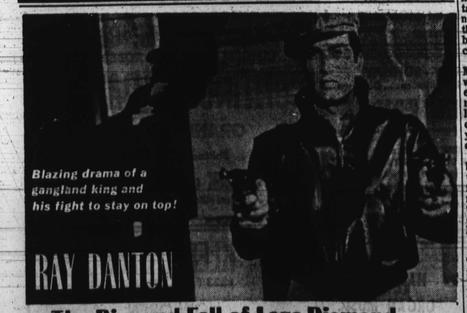

Blazing drama of a gangland king and his fight to stay on top!
RAY DANTON
The Rise and Fall of Legs Diamond
SAT 11 PM
Sat 9 PM • Mei Ferrer • The Vistage (color)
Sun 10 AM • John Garfield • Between Two Worlds
Sun 12 Noon • Errol Flynn • Adventures of Don Juan
Sun Following 11 PM News • Olivia de Havilland • The Dark Mirror
Mon 7:30 PM • Clark Gable • Never Let Me Go (color)
WBAL TV 11 NBC

MUSICAL MOMENTS

Miss Jamisetta Holliman, pianist, draws large, responsive audience

Jamisetta Holliman, one of Baltimore's own array of talented musicians, was welcomed by a large, responsive audience at the Masonic Temple Sunday, where she was presented in a piano concert by the Adjacent Neighborhood Association of East Baltimore.

The program, culled from classic romantic and modern literature, offered many challenges to the technical and artistic skills of the performer.

The pianist was introduced by one of her former teachers, Mrs. Bernetta Husketh Murray. She appeared in concert at the Monday Assembly of her Alma Mater, Dunbar High School, last Monday. On April 17 the pianist will give a concert at Town Hall, followed by another appearance for the Colony Club, of New York.

Miss Holliman, who is on the faculty of the Bronx Home Music School, N.Y., is the daughter of Mr. and Mrs. James Holliman.

• • •

A SEASONED musician, who brought to his vocal gifts experienced artistry — all this was personified in Lawrence Winters, who was presented in the fourth concert of the Morgan Concert Hall Series.

In arias from the baritone roles of oratoria and opera the gracious, handsome singer communicated with authority.

Due to a last minute change of accompanist, there were some deviations from the printed program. In the group of folk music particular interest was felt in a Creole song arranged by Camille Nickerson and a work song from the Eva Jessye collection.

The spontenaiety of Mr. Winter's interpretation as well as the polished finish were most rewarding in the art songs as well as in realm of folk music.

• • •

THE Holy days of the various religious calendars afford a wealth of music throughout the year. In the liturgical denominations Catholic (Roman, Anglican and Orthodox) and Episcopal many of the traditional chants are used during Passion and Holy Week services.

At the solemn and elaborate Holy (Maundy) Thursday services at Mt. Calvary (Anglican Catholic) Episcopal Church, Eutaw St. and Madison Ave., we heard chants from the Greek, the Western Rite and plain chant.

Since the choir was not visible from where we sat, we were sure the singing was by an excellent boys' (and men's) choir for which many high Episcopal churches are noted.

To our surprise when we met Miss Bettye Johnson, directress, and Cantor Lorenzo Handy in the choir room after services, we discovered the 22-voice choir was composed of adult male and female singers, plus 12 girls from Edmondson and Douglass High School choirs.

It was amazing that such a group had achieved the ethereal, brilliantly clear quality of a well trained boys' choir.

• • •

ALONG WITH Mrs. Georganna Chester, head of the music department at Edmondson, we had the opportunity of seeing the musical scores used by the choir, all of which are printed in the square notation.

Miss Johnson attributed much of the success of the high school student in the choir to their thorough background in sight singing.

Mt. Calvary choristers, who are paid, attend three rehearsals each week.

• • •

CALENDAR: Sunday, April 12 at 5 p.m. at Macedonia Baptist Church, Joyce Jones, soprano, will be sponsored in recital by the Committee on C. R. Coleman for Bishop of the Pennsylvania Avenue AME Zion Church.

Sunday, April 12 at 4 p.m. at First Baptist Church, 525 N. Caroline St. the Patapsco Chapter, American Guild of Organists will conduct their annual Hymn Sing, to which the public is invited without charge. Celia McLeiod is dean, Margaret R. Franklin, chairman.

Tuesday and Wednesday, April 14-15 at 8:30 at the Lyric, the Baltimore Symphony conducted by Peter Adler in Beethoven's Ninth Symphony with Theresa (Goldie Green) Coleman, soprano; Betty Hankin, alto; Jacob Barkin, tenor and Spiro Malas, bass and choirs from University of Delaware and University of Maryland.

The complete music to "Egmont" will open the program with Miss Coleman as soloist and Fague Springman, narrator.

• • •

SATURDAY, April 18 at 8:30 p.m. at the Lyric, the Bayanihan, Philippine Dance Company presented by Harry Baernstein III, of Central Ticket Agency.

Sunday, April 19 at 3 p.m. in the Murphy Auditorium, Morgan State College, the Turnau Opera Players, in operas done in English, with costumes and scenery.

Wednesday, April 29 at 8 p.m. in the auditorium of the Harlem Park Junior High School, 1400 W. Lanvale St., Elizabeth City State College Choir of North Carolina will be presented by the John H. Bias Chapter of the College Alumni Association. William H. Spencer, chairman.

Sunday, April 19 at 2:30 p.m. in the North Hall, Peabody Conservatory, David Oei, 13 year old pianist of Hong Kong, will be sponsored in a concert by the Baltimore Music Teachers Association; Julio Esteban, president; Mrs. Nina Ingraham, chairman. Reservations: LA. 3-4795.

AT THE MET — This might seem like a strange time to play a violin concerto, but then again Peter Sellers is known to do strange things. The rather puzzled lovely lady is Capucine, and they both appear in the delightful comedy, "The Pink Panther," which is now playing at the Met Theatre. The Mirisch Company presentation of Blake Edwards' Technicolor-Technirama picture is being released through United Artists.

Humanities unit to hear Sweeney

The Division of Humanities of Morgan State College will mix pleasure with business here Friday (April 10) at a dinner meeting at Garden House Restaurant.

The meeting is the final session for the division this school year.

Dinner speaker will be Dr. John A. Sweeney, assistant professor of music, who will discuss "Cultural Roots of American Folk Music."

President Martin D. Jenkins and Dean of the College Albert N. Whiting will give remarks.

Mrs. Jean F. Turpin, assistant Professor of English, is the dinner-meeting chairman. Dr. Philip Butcher, professor of English, is divisional chairman.

ROCK HUDSON
PAULA PRENTISS
MAN'S FAVORITE SPORT?
Rock Hudson Universal Pictures Technicolor
Darlin
Doris Day Robert Cummings Universal Pictures Technicolor

LENOX THEATRE
2115 PENNA. AVE.
Phone 532-1527
THIS IS WHERE ALL THE ACTION IS! !
★ NOW THRU SAT. ★
"LUST TO KILL"
—PLUS—
"THE BEATNIKS"
Livin' Like There's No Tomorrow!!
ROBERT MITCHUM in
"TWO FOR THE SEESAW"
Starts Sun. "WAY OUT WEST" and Abbott & Costello Comedy

AN UNFORGETTABLE MUSICAL EXPERIENCE! ...IN CONCERT

HAL ZEIGER presents
THE MOST CREATIVE MUSICAL GIANT OF THIS GENERATION!
RAY CHARLES
HIS ORCHESTRA AND THE RAELETS
A Live Production under the supervision of JEFF D. BROWN
CIVIC CENTER
SUN., APRIL 26—8:00 P.M.
ALL SEATS RESERVED—$5.00, 4.00, 3.00, 2.50
SEATS NOW ON SALE
CENTRAL TICKET AGENCY 206 N. LIBERTY ST. PL. 2-4797
CIVIC CENTER BOX OFFICE
Address All Mail Orders to Central Ticket Agency, 206 N. Liberty, Baltimore 1, Md. and Enclose Self-Addressed Stamped Envelope.

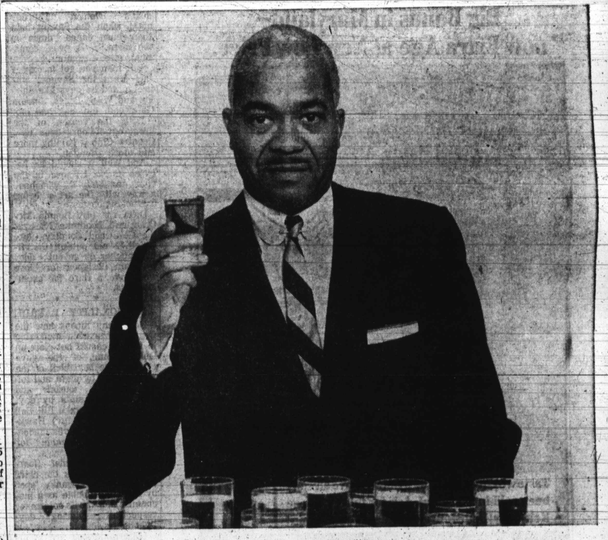

On the town

(Continued from Page 30)

too, that if you happen to run across an informal gathering of the guys in the beverage fraternity, either killing time between stops or comparing notes of the ups and downs of their trade, you're in for a gasser for sure.

Lloyd Genus, the "poor man's Bob Hope,"; Paul Turner, the veteran spirits man who has a store of tall tales tha shakes the imagination, had 'em cracking up the other rainy and miserable day in J. D. Gross's Peacock Alley.

Stanley Ali (no, he's no Muslim, it's for real) is without a doubt the talkingest little man who has ever mastered the King's English. Unless you have time on your hand, we'd advise you not to challenge the accuracy of his spiels.

He's not always right, but if you have nerve— and time— to prove it, you're in for a long,long day, or night, or both! But Stan thinks and that makes him our kind of guy. Hang in here Al!

• • •

WALTER (Tall Man) Thomas is another dominant figure of the after dark stroll. To his lasting credit Walter, like a lot of other nice guys we know, have wide interest in things other than satisfying the thirst and hunger of patrons of the Keeco.

Short on words — like he is on height — Walter is long on thinking and that's why to us any little other han Tall Man wouldn't fit. Walter thinks and when a man thinks, in our book, he's TEN FEET TALL!

Water, water everywhere... but can you taste your whiskey?
asks Mr. Roger J. Johnson, leading real estate broker of Baltimore, Md.

You can...if it's Old Taylor 86 bourbon. Taylor 86 never disappears in your drinks. It's genuine whiskey.
That doesn't mean it's any stronger than other whiskies. Or any less smooth.
It's 86 proof. Most whiskies are. And in whiskey, proof *is* strength.
What Old Taylor 86 has is *flavor*. Flavor so deep, so genuine, it lasts as long as your drink.
Unique flavor that makes Taylor 86 the most popular premium bourbon in the world.
Take a tip from Mr. Roger J. Johnson. Add a little water, a lot, or drink it straight.
Any way, it's the best America has to offer.

OLD TAYLOR 86
(KENTUCKY STRAIGHT BOURBON WHISKEY) (86 PROOF) THE OLD TAYLOR DISTILLERY CO., FRANKFORT & LOUISVILLE, KENTUCKY BOURBON