SPECIAL RENTALS

ALL NEWLY RENOVATED

3305 VIRGINIA AVE.—6 rooms and bath, oil heat.

2014 ASHLAND AVE.—6 rooms and bath. $20 week.

129 S. MORLEY ST. — 6 rooms and bath, oil heat.

528 CHESTER ST. — 6 rooms and bath. $20 week.

4328 PIMLICO RD. — Porch front, 6 rooms and bath, fenced-in yard.

M. GOLDSEKER

218 W. FRANKLIN ST. MU. 5-3377

HOUSES FOR RENT

167 W. CROSS ST.
2 Story
204 E. LAFAYETTE AVE.
8 Rooms, Furnace
911 SHUTER ST.
2 Story
1822 LINDEN AVE.
3 Story, 3 Apts.
2207 HOWARD ST.
6 rooms and bath. Gas heat
522 E. NORTH AVE.
Oil heat.
1603 W. LEXINGTON STREET
8 rooms and bath
707 E. 22nd ST.
207 WOLFE ST.
3-story
704 LENNOX ST.
3 story, 8 rooms, oil heat
932 FRANKLIN ST.
3 story, 8 rooms
1702 GUILFORD AVE.
8 rooms and bath
2050 HOFFMAN ST.
8 rooms, coal heat
2747 PROSPECT ST.
2 story, 5 rooms
1010 N. Fulton
8 Rms. and oil heat. Just Renovated
920 E. NORTH AVE.
3 Story, 8 Rooms
2552 W. BALTO. ST.
2 story, 6 Rooms
1110 N. MONROE ST.
3 story — 8 rooms
Back porch — oil heat.

UNITED REALTY CO.
LE. 9-6998
Eves.
WI. 7-3309
HO. 7-0182

HOUSES FOR RENT

411 N. LOUDON AVE.
7 rooms and bath, oil heat. $29 wk.
2307 BARCLAY ST.
7 rooms and bath, oil heat $18 wk.
1628 N. GILMOR ST.
8 rooms and bath, oil heat $20.
1129 McKEAN AVE.
6 rooms and bath $20 week
1700 REGISTER ST.
5 rooms and bath, $17 week.
882 FAYETTE ST.
8 rooms and bath $15 week.
3622 W. BELVEDERE AVENUE
6 rooms and bath, gas heat. $20 week.
2325 PENNA. AVE.
Store front. 5 rooms and bath, oil heat. $23 week.
1036 WILMER CT.
5 rooms and bath. $9.00.

Herbert Kaufman, Inc.
NO. 9-2275 NO. 9-2277

2534 CALVERTON HEIGHTS AVE.
2 story, porch front. Contains 3 bedrooms, living-dining room, unit kitchen and bath. Club room. Oil heat. Inspection by appointment.

WILLIAM E. KOONS
10 W. Biddle St.
SA. 7-2356 HU. 6-7011

ROBERT STREET, 262 Rear West North Avenue. Decorated. Oil heat. $18.00 week. RO. 4-0000.
2052 LINDEN AVENUE. Very nice, 8 rooms and bath. Oil heat, automatic hot water. $20.00 per week. Call after 3 p.m. PA. 7-3363.
814 BURGUNDY STREET — 4 rooms and bath. $10.00 week. MU. 5-3630.
931 NORTH STRICKER — 6 rooms and bath. $17.50 week. MU. 5-3630.
PARK HEIGHTS Section — 2825 West Garrison Avenue. 6 rooms and bath; plus porcelain room. WI. 7-3600.

IMMEDIATE OCCUPANCY

1010 BRENTWOOD AVENUE
8 Rooms, Oil Heat.
1130 E. NORTH AVE.
8 Rooms, Oil
803 MOUNT ST.
8 Rooms
3033 GRAYSEN ST.
Porch, 6 Rooms
VE. 7-2664 HO. 7-0182
MO. 4-3360

2579 W. BALTIMORE ST.
Store and 7 Rooms
1125 W. FRANKLIN ST.
8 rooms, 2 baths.
1614 N. GAY ST.
Store and 5 rooms.
2912 EDMONNDSON AVE.
Beauty Shop
APPLY
3023 W. NORTH AVE.

926 E. BIDDLE ST.
Three story, 8 rms. and bath. Will welcome welfare tenants
710 E. BIDDLE ST.
Three story, 8 rms. and bath, auto. heat.
ROBERT LEAVITT
LE. 9-0616

HOUSE FOR RENT
648 SMITHSON ST.
6 rooms, bath. $13.00 wk.
LE. 9-2466
EVES. MO. 4-7893

HOUSE FOR RENT
4100 ALTO ROAD
6 room cottage
OTIS WARREN
WI. 5-2244 Eves. LO. 6-9578

7 ROOMS — $13 Wk.
248 N. PINE ST.
Also Others—Call
HARRIS and FOLICK
LA. 3-1486 LA. 3-1871

HOUSE FOR RENT
1918 AISQUITH ST.
Nice 2-story, 6 room house. Good condition. Coal furnace.
HAROLD M. KROPMAN
LA. 3-5520

WEST SIDE
723 N. APPLETON ST.
$22.50 per wk.
2203 LYNDBROOK
$23.50 per week
1126 WHITCOAT ST.
$13.00 week
All houses six rms. bath and oil heat.
EAST SIDE
1115 N. PORT ST.
$16.00 per wk.
1305 W. VALLEY ST.
$20.00 week
NO. 9-1400

2129 CLEVELYN AVENUE — 6 rooms and bath. Newly decorated. Oil heat. $12.50 weekly. OR. 5-2581.
713 MURA STREET, 8 rooms, all attachments, hot water. Good heat. $14.00 weekly. MU. 5-0488.
1107—APPLETON STREET — 6 rooms and bath. Call 945-2097 or 945-8012.
741 EAST PRESTON Street — 6 rooms, bath. Oil heat. LE. 9-2466.
2100 BLOCK HERBERT Street, 7 rooms, bath. Immediate possession. Reasonable.
1708 WILCOX STREET. Key at 1711 E. Fairmount and bath. $12.00 per week. LE. 2-6117 or LE. 2-6117.

HOUSES FOR RENT

EAST
1322 N. AISQUITH STREET
8 rooms and bath, oil heat. $18.00 wk.
WEST
2516 FREDERICK AVE.
6 rooms, bath, oil heat. $22.00 wk.
1515 MOSHER STREET
$20.00 wk.
1105 N. MOUNT ST.
$18.00 wk.

PROPERTY SERVICE
231 St. Paul St.
PL. 2-7855
Phone eves. and weekends
HO. 7-2268

HOUSE FOR RENT
1600 W. LAFAYETTE AVE.
6 rooms, 2 baths. $15.00 week.
LE. 9-2466
EVES. MO. 4-7893

1817 EAGLE ST.
2 story, 6 rms. and bath. Newly papered and painted. $17.00 per wk.

1600 EARECKSON PL.
(Corner of Bethel)
nr. North Ave. and Broadway. Two story - Six Rooms and Bath. Oil Heat. $16.00 per wk.

922 E. EAGER ST.
3 story — 7 rms. and bath. $14.00 per wk.

1831 E. FAYETTE ST.
2 story — 5 rms. and bath. $14.00 per wk

DUPONT REALTY CO.
MU. 5-5840 FL. 8-1728
Eves and Sun.

NICE HOMES
825 CHAUNCEY AVE.
Six rms., 2 baths, $26 wk.
613 W. LANVALE ST.
6 rms. and bath, $15 wk.
1129 DIVISION ST.
6 rms. and bath, $15 wk.
549 DOLPHIN ST.
4 rms. and bath, $14 wk.
1423 BRUNT ST.
4 rms. and bath, $13 wk.
548 MULBERRY ST.
7 rms. and bath, $15 wk.
2543 W. NORTH AVE.
7 rms. and 2 baths, $22 wk.
APPLY
1335 W. NORTH AVE.
NO. 9-9050

BEAUTIFUL HOMES
NORTHEAST
1302 N. MILTON AVE.
Six rms. and bath
2207 E. FEDERAL ST.
7 rms. and bath
1949 PEARLMAN PL.
Six rms. and bath
All in perfect cond. Auto. heat and hot water.
HAL'S INC.
2251 E. CHASE ST.
BR. 6-6677
eves. and Sun. Call
732-2256

HOUSE FOR RENT
EDMONDSON VILLAGE
832 N. AUGUSTA AVE.
(Off 4000 Blk. Edmondson Ave.)
One of the prettiest blocks in the area. Beautiful modern porch front. 6 extra large rms., modern tile bath, unit kit., Hvd fls., club basement with tile floor. Storm doors and windows. Oil heat. Reasonable rent. NO. 9-6600 or NO. 9-7500. Fri. Eves., Sat. after 1 and Sun. MU. 6-6077

LARGE HOUSE
With two private apts. Furnace — separate meters. Good condition. Let us show you.
314 N. CAREY ST.
HARRIS & FOLICK
LA. 3-1486 LA. 3-1871

1112 E. NORTH AVE.
10 Rms. 2 baths, $23 wk.
1602 W. LAFAYETTE
8 rms. and bath. $19. wk.
1750 PARK AVE.
9 rms., b. $22 wk.
1448 CARROLL
6 rms. and bath. $14 wk.
666 W. FRANKLIN
12 rms. and bath $12 wk.
1309 SHIELDS PL.
4 rms. and bath. $9 wk.
821 FOREST ST.
7 rms. and bath: $8 wk.
Agent PL. 2-6400

1834 LINDEN AVENUE — 7 rooms, bath. $20.00 week. Call MU 5-3635
1631 NORTH BRADFORD, 6 rooms and bath. Gas heat. $22.00 weekly. 685-1795. OL. 2-2366.
6 ROOM HOUSE for rent. 1663 North Monroe Street. WI. 5-2009.
WEST COLDSPRING Lane, 2814 — Brick porch, row house 4 bedrooms, oil heat. Key next door. $27.00 week. Call Grover 839 West North Avenue. NO. 9-3616, evenings Oldfield 3-8077.
1423 PRESTON ST., 200 block North — 4 rooms. Beautiful. Chisel Street, 1900 block East. 6 rooms. HO. 4-7242.
NORTHWEST — 3633 VIRGINIA Avenue (Off 4500 block Reisters, town Road) 6 rooms, bath and glass sunroom. Newly redecorated and beautiful condition. Oil heat. Conveniently located near Shopping, Schools, bus lines. $90.00 a week. RO. 4-7776, 8 to 10 mornings or 5 to 7 evenings.

HOUSES FOR RENT

WEST BALTIMORE
2800 BLK. BOARMAN AVE
1500 BLK. EDMONDSON AVE
500 BLK. N. ARLINGTON AVE.
1100 BLK. DIVISION ST.
300 BLK. N. STRICKER ST.
EAST BALTIMORE
1700 BLK. BRADFORD AVE.
1500 BLK. GAY ST.
900 BLK. RUTLAND AVE.
1100 BLK. FORREST ST.
25 S. DUNCAN ST.
CALL FOR APPOINTMENT
SA. 7-0646
American Realty Co.
1225 Cathedral St.

HOUSE FOR RENT
1540 LESLIE ST.
(Nr. Calhoun and Baker)
6 rooms, bath. Perfect condition. $14 week.
SA. 7-4797

1828 WEST MULBERRY Street — 6 rooms and bath. Perfect condition. Oil heat. $19.00 a week. Reference. MO. 4-0781. After 7 p.m., HU. 6-3264.
FREE RENT 1st week — 7 rooms and bath. Newly decorated. Oil heat. Convenient location, reasonable to good tenant. MO. 4-1769 or LE. 8-2600.
1828 EAST JEFFERSON Street, 8 rooms, 3 kitchens, 2 baths; finished basement. Excellent condition. RO. 4-1888. MU. 5-5723.
CHERRY HILL. — Small house, porch — yard — $20.00 weekly. Bradford Street — 1110 North 6 rooms yard, Formstone. $18.00 weekly. 355-2081.
1827 ENSOR STREET — 2 story, oil heat. $16.00 week. RO. 4-6055.

Houses Wanted

WE BUY HOUSES
For Cash
Any Section
Any Condition
Mr. Natt - PA. 8-1125
Cash for your home in 24 hours. G.I or Non-G.I.
CITY REALTY BROKERS
CEnter 3-6446

CASH FOR HOUSES
HO. 7-3777

For Sale or Rent

HOUSE FOR rent or sale. 2001 Windsor Avenue. 669-3690. Call 11 a.m. to 2 p.m.

Lots For Sale 46

LOTS IN Anne Arundel County. On and off the water front. Large lots in Howard County. Reasonable. CE. 3-0066, call 10 to 6.

Real Estate For Sale 47

DESIRABLE HOME

4210 OAKFORD
All brick, 2 story
prestige cottage
MANY OTHERS TO CHOOSE FROM
A. M. G., INC.
VE. 7-1401 FL. 8-1223

U. S. GOV'T. HOMES
MANY SECTIONS
FROM $100 DOWN
Monthly Payments from $65.00
All homes completely redecorated
For Information Call
B. H. BLUM 922-3118

$190 DOWN

1337 WINSTON AVENUE
1. Beautiful
2. Porch
3. Rooms
4. Tile Bath
5. Unit Kitchen
6. Hardwood Firs
7. Oil Heat
8. Full Club Room
9. Near Loch Raven Blvd.
CALL MR. ANTHONY
LEADER REALTY CO.
LE. 9-4340 Eves. VA. 3-0045

PLAN FOR FUN in your own backyard

BEAUTIFULLY RENOVATED HOMES
FROM $150 Down
USE OUR TOUR-O-MATIC SERVICE

NORTHWEST

2748 KINSEY AVENUE
Large porch front home. First floor: living room, dining room, large kitchen. Second floor: three daylight bedrooms and closets. Tile bath. Hardwood floors. Fenced in yard. Many extras.

1008 FRANKLINTOWN ROAD
Modern two-story porch front home. First floor: living room, dining room, kitchen with range. Second floor FOUR BEDROOMS and bath. Immediate occupancy.

1239 N. BENTALOU STREET
Beautifully redecorated stone porch front home with living room, dining room, unit kitchen with range. Lovely fireplace in living room. Second floor, FOUR LARGE BEDROOMS, tile bath. Hot water oil heat. Storm windows and doors.

PARK HEIGHTS

4028 WOODHAVEN AVENUE
Attractive porch front home. First floor: living room, dining room, kitchen with range. Second floor: three bedrooms and tile bath. Hot water oil heat. Completely redecorated. Many extras.

2531 KEYWORTH AVENUE
Beautifully redecorated porch front home. First floor: living room, dining room, kitchen with units and range. Mirror in dining room. Second floor: three bedrooms, modern tile bath. Hot water oil heat. Venetian blinds. Storm doors.

4137 PARK HEIGHTS AVENUE
Attractive porch front. Large living room, dining room, kitchen. Cabinet sink and units. Second floor: three bedrooms and bath. Hardwood floors. Enclosed yard. Many extras.

NORTHEAST

528 RICHWOOD AVENUE
Lovely stone porch front semi detached. First floor: living room, dining room, kitchen with cabinet sink and units. Tile floor. Second floor: three bedrooms with large bath. Fenced in yard insures safety for children. Ready for immediate occupancy.

NORTHEAST

2602 CECIL AVENUE
Stone porch front. First floor: living room, dining room, kitchen with cabinet sink and cabinets, gas range. Second floor: Two bedrooms and modern tile bath. Rear porch. Hot water oil heat. Extra flush. Storm windows. Hardwood floors.

4805 MIDWOOD AVENUE
Lovely brick patio porch front home with a beautiful terrace. First floor: living room, dining room, modern unit kitchen. Second floor: two bedrooms and tile bath. Hardwood floors throughout.

FOREST PARK

3925 RIDGEWOOD AVENUE
Beautiful two and a half story porch front, suitable for large family. First floor living room, dining room, kitchen. Second floor: three bedrooms, kitchen and bath. Third floor, two bedrooms. Storm windows and doors.

4116 FAIRVIEW AVENUE
Lovely stone porch front home. First floor: living room, dining room, kitchen. Second floor: three bedrooms, bath. Oil hot water heat. Metal garage. Large shade trees and rear yard.

EDMONDSON VILLAGE

3900 WOODRIDGE AVENUE
Beautiful two story stone porch front home. First floor: living room, dining room, kitchen with range. Second floor three bedrooms, tile bath. Hot water oil heat. Automatic hot water heater. Paneled clubroom. Storm windows and doors.

1009 LYNDHURST STREET
Two-story porch front. First floor: living room, dining room, kitchen with range. Tile walls and ceiling in kitchen. Second floor: three bedrooms and tile bath. Hot water oil heat. CLUBROOM WITH LIGHTED GLASS BLOCK BAR. Storm windows and doors.

FIRST REALTY CO. WI. 7-1500
3132 WEST NORTH AVENUE
THE NUMBER TO CALL DAILY & SUNDAY - 9 to 9

$90 DOWN
CLUBROOM

2420 LOYOLA SOUTHWAY
Park Lane — 6 room home, unit kitchen, tile bath, 3 bedrooms, hardwood floors, garage, front porch and rear patio. G. H. $105
LOUIS SINGER
LE. 9-7933 RO. 4-3089 OR. 5-3811
Brokers Co-operation invited

HOUSE FOR SALE IN GWYNN OAK SECTION
Good condition, 6 room house, 3 bedrooms, large porch front and back yard. Many extras at no charge. Priced to sell quick. Call for appointment
JOSEPH GOREN
LI. 2-7419

$49 DOWN
760 EDGEWOOD ST.
Nice 3 bedroom home in Edmondson Village. Living room, dining room, unit kitchen, hardwood floors. First in a lifetime opportunity for the family who wants a nice home but has little cash.
LOUIS SINGER
LE. 9-7933 RO. 4-3089 OR. 5-3811

EDMONDSON VILLAGE
708 WICKLOW ROAD
6 rooms and tile bath.
4255 ROKEBY ROAD
6 rooms and tile bath
3701 CRANSTON AVE.
6 rooms and tile bath
LI. 2-9899
B. E. TERRY

ELDERON AVENUE — Liberty Road Section. Modern brick, semi-detached. Large bedrooms, large sunroom, landscaped lot. $400.00 down, easy terms. WI. 7-4825. Plaza Realty, MO. 4-6720.
KATHLAND AVENUE — Forest Park Section Detached cottage. 4 bedrooms or 2 apartments. Will trade for easy terms. MO. 4-6720—Plaza Realty — WI. 7-1835.

$90 DOWN
4 BEDROOMS

411 MT. HOLLY
Lovely large 4-bedroom home in Edmondson Village. Living room, dining room, kitchen, hardwood floors, front porch. Will be completely renovated.
LOUIS SINGER
LE. 9-7933 OR. 5-3811 RO. 4-3089

EDMONDSON VILLAGE
3926 GLENHUNT RD.
2 complete private apts. Separate gas and electric meters. In very good condition. Can be bought with a very low down payment.
HO. 7-9885

VACANT
FROM $100 DOWN

3714 WOODHAVEN AVE.
Brick, porch front — 7 rooms and tile bath. Oil heat. Completely redecorated.

4600 MAINE AVE.
Gwynn Oak Junction, Cottage—3 complete apartments, 3 rooms, kitchen and bath — each separate meters, rear garage.

3724 FLOWERTON ROAD
Edmondson Village section. Modern brick porch front, 6 rooms and tile bath, hot water, oil heat.

3717 EDMONDSON AVE.
1st floor, reception hall, living room, dining room, breakfast room, kitchen. 2nd floor, 4 bedrooms and tile bath. Renovated like new

2611 PENNSYLVANIA AVE.
3 story, 3 rooms and bath. Just the home for a large family.

American Realty Co.
1225 CATHEDRAL ST.
SA. 7-0646
Eves. and Sun. — HU. 4-1980

LARGE INSIDE Group home. Near Park Heights. Excellent condition. Modern kitchen, storm windows. Powder room on 1st floor. Extra flush in basement. Price $9,000.00. Plus $96.00 ground rent. Immediate possession. Westview Realty Incorporated. 6030 Baltimore National Pike. RI. 4-8006.

FOLLOW THE CROWDS
TO THE BEST HOMES IN BALTIMORE

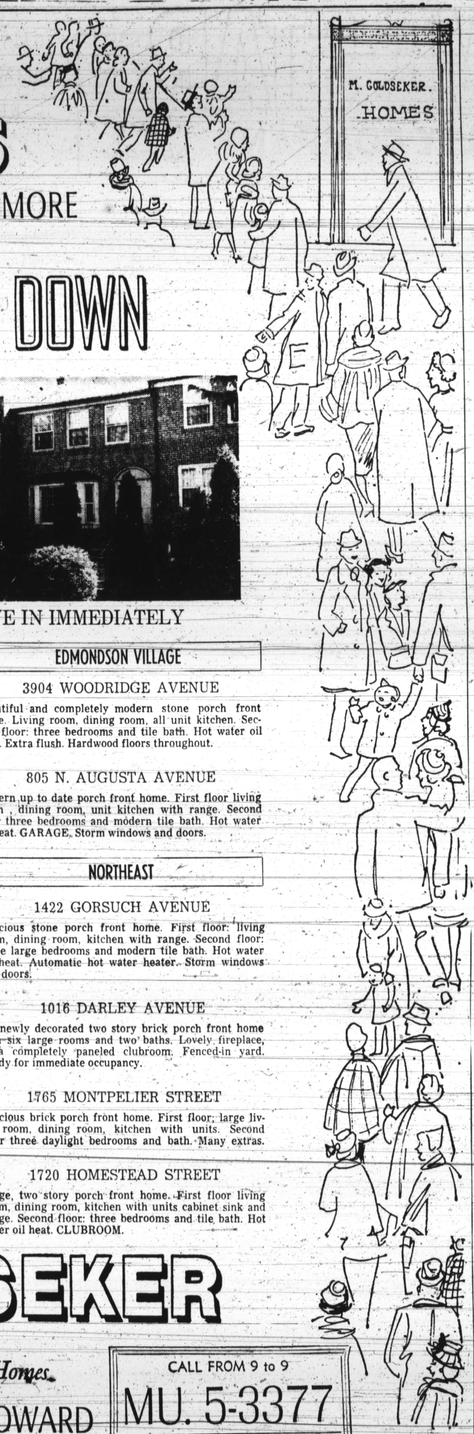

FROM $150 DOWN

TRADE IN YOUR OLD HOME • MOVE IN IMMEDIATELY

NORTHWEST

802 CHAUNCEY AVENUE
This modern up to date home has been completely redecorated. Brick porch front. First floor large living room, dining room, unit kitchen with range. Second floor: three lovely bedrooms and modern bath. Hardwood floors.

2218 LYNDHURST STREET
Completely private porch front semi detached home. First floor: living room, dining room, crystal chandeliers. Modern tile bath. Three bedrooms. Beautifully shrubbed rear yard. Hot water oil heat. Newly decorated. Ready for immediate occupancy.

3740 COLUMBUS DRIVE
Beautiful two story porch front home. Six large rooms and modern tile bath. Hot water oil heat. Storm windows. Includes unit kitchen with range.

PARK HEIGHTS

2655 OSWEGO AVENUE
Charming up to date porch front home with living room, dining room, unit kitchen and range on first floor. Second floor comes complete with three large bedrooms and tile bath. Hot water oil heat. Aluminum storm doors. Beautifully paneled clubroom with bar.

2801 QUANTICO AVENUE
Lovely two story porch front home. Sun parlor in front. First floor: living room, dining room, kitchen with range. Second floor: three bedrooms, bath. Beautifully decorated.

EDMONDSON VILLAGE

3904 WOODRIDGE AVENUE
Beautiful and completely modern stone porch front home. Living room, dining room, all unit kitchen. Second floor: three bedrooms and tile bath. Hot water oil heat. Extra flush. Hardwood floors throughout.

805 N. AUGUSTA AVENUE
Modern up to date porch front home. First floor living room, dining room, unit kitchen with range. Second floor three bedrooms and modern tile bath. Hot water oil heat. GARAGE. Storm windows and doors.

NORTHEAST

1422 GORSUCH AVENUE
Spacious stone porch front home. First floor: living room, dining room, kitchen with range. Second floor: three large bedrooms and modern tile bath. Hot water oil heat. Automatic hot water heater. Storm windows and doors.

1016 DARLEY AVENUE
All newly decorated two story brick porch front home with six large rooms and two baths. Lovely fireplace, in a completely paneled clubroom. Fenced-in yard. Ready for immediate occupancy.

1765 MONTPELIER STREET
Spacious brick porch front home. First floor: large living room, dining room, kitchen with units. Second floor three daylight bedrooms and bath. Many extras.

1720 HOMESTEAD STREET
Large, two story porch front home. First floor living room, dining room, kitchen with units cabinet sink and range. Second floor: three bedrooms and tile bath. Hot water oil heat. CLUBROOM.

M. GOLDSEKER
Baltimore's Largest Selection of Quality Homes
218 W. FRANKLIN ST. NEAR HOWARD
CALL FROM 9 to 9
MU. 5-3377

SEQUOIA AND COPLEY ROAD
BRICK MODERN COTTAGE — 12 Years Old
Large landscaped lot — 82 x 150. Center hall, extra large liv. rm., fireplace. Mahogany den with built-ins, din. rm., electric unit kit. 3 king sized bedrooms, 2 baths. Club basement Bath. Large cedar lined closet. Cabana patio, extras.

☆ ☆ ☆

BRICK RANCHER — NEW LISTING
14 YEARS OLD — Liv. rm., fireplace, din. rm., large modern kit., 4 bedrms., 2 baths, club basement. Bar

☆ ☆ ☆

NEAR CALLAWAY AVE. — 9 YEARS OLD BRICK
Owner MOVING — $9,450 — Must be sold this week. 6 extra large rms, 2 baths, excellent condition. Numerous extras.

☆ ☆ ☆

FOREST PARK — 4 or 5 BEDROOM HOME
$12,950—CAN BE USED AS 1 or 2 FAMILY. Hardwood fls., excellent condition throughout.

KOPERBERG-LI. 2-8344

DAN NATHANSON
We Multiple List
HU. 4-2500

NR. PARK CIRCLE
Move right in—No settlement fees —6 rms. semi-detached—excellent cond. — Vacant—$100.00 down. Mrs. Tucker—OL. 5-4954 —484-2500.

ALL BRICK COTTAGE
Howard Park—FHA $490. Down —Perfect Cond—3 large B/R —Club Room — Reduced. Bob Goverman. MO. 4-9390—484-2500.

NO SETTLEMENT FEES
Modern—7 yr. old; semi-det. cottage—Assume GI Mort.—Carpet, drapes — Clubroom—perfect cond.—Small payments — Maynard 922-5933—484-2500.

DAN NATHANSON
HU. 4-2500 Realtor

FROM $150 DOWN
FOREST PARK
5519 WESLEY AVENUE
Large brown shingled cottage on a magnificent lot. Large covered front porch, house well shaded, 7 rooms (den on first floor) hardwood floors, large basement. Beautiful fruit trees in rear yard. Large garage.

3928 PENHURST AVENUE
Modern 3 bedroom group home. Lovely front porch. Modern ceramic tile bath, hardwood floors, knotty pine club cellar, Full basement. Hot water oil heat.

PARK LANE
4517 UMATILLA AVENUE
Modern 2 bedroom group home. Large front covered porch. Living room, dining room, modern kitchen, with plenty of cabinet space, beautiful ceramic tile bath, fully carpeted over hardwood floors. Forced hot air gas heat. Full basement.

BRADLEY REALTY, INC.
367-2726 484-1115
Eves. & Sun. 655-5278

PARK HEIGHTS SECT.
Knotty Pine Clubroom
$100 DOWN TO ALL

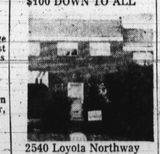

2540 Loyola Northway
Mod. 3 bedroom group. Knotty-pine clubroom, vacant. Rental plan.

HOME EXCHANGE
367-3160 484-1115
Remember! "A Good Exchange is With Home Exchange"

Rain or Shine AFRO
Classified Ads Stay On The Job. You'll find the cost is amazingly low! So try one soon . . .
Just Call - MU. 5-6015

Manning-Shaw

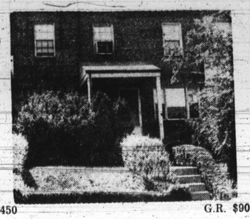

$9450 G.R. $90

4522 FINNEY AVENUE
Gorgeous, 6-room group. Unit kitchen, tile bath, CLUB CELLAR, extra large room, wall-to-wall carpeting, air conditioner. $350 DOWN.

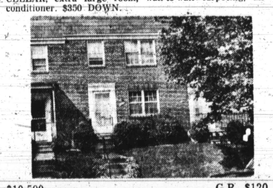

$10,500 G.R. $120

3301 OAKFIELD AVENUE
(HOWARD PARK)
This tree shaded, 8-room cottage contains most everything on 1st floor, plus it has a large KNOTTY PINE CLUB CELLAR. Recently renovated. Needs very little repairs. Wall-to-wall carpeting, all tile kitchen, tile bath, modern furnace. Can be used for 4 or more bedrooms. $400 DOWN.

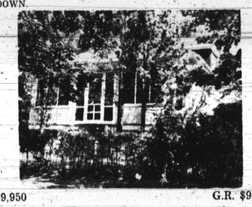

$9,950 G.R. $96

1026 WICKLOW ROAD
(EDMONDSON VILLAGE)
Decorator's masterpiece. Edmondson Village's finest. 6 rooms, unit kitchen, tile bath, storm windows and doors, fenced yard plus extra 18'x33' lot. Spotless throughout. $350 DOWN.

Manning-Shaw
1821 EUTAW PLACE
NO. 9-6262
Nights LI. 2-1897
★ Finest Available Financing for Non-Vets
★ Vets Need No Money Down
★ Best Trade-in Deals Available

ADAMS REALTY
BROKERS
4013 ROGERS AVE.
Detached Cottage, Two Bedrooms, Living Room, Dining Area, Kitchen, Club Basement, Beautiful Grounds.
NO. 9-7200 947-3141

4105 FERNHILL AVE.
Suitable for Rest Home or Nursery. Large Detached cottage. Six bedrooms. Four baths. Sun parlor. Living Rm. Large Dining Room, Pantry, Kitchen. Two Car Garage. Lot size 100 x 150.
NO. 9-7200 RI 7-4970

4802 OLNEY ROAD
Brick detached Cape Cod Cottage. First floor has living room, dining room, kitchen, two bedrooms and bath. There is a finished attic with a flush. Full basement.
RI. 7-4970 NO. 9-7200

5228 KELWAY RD.
(NORTHWOOD)
3 bedrooms, living rm., dining room and kitchen. Club basement, 5 cedar lined closets, 1½ baths; hardwood floors. Storm windows.
RI. 7-4970
NO. 9-7200

721 N. WOODINGTON ROAD
2 story, porch front corner. 1st floor, living room, dining room, unit kitchen. 2nd floor, 3 bedrooms and bath. 3rd floor, 2 bedrooms and bath. Storm windows and doors, garage, bath in basement. Beautiful corner property.
RI. 7-4970 NO. 9-7200

ADAMS REALTY
BROKERS
3825 COTTAGE AVE.
Three Bedrooms, Living room, Dining Room, Modern Unit Kitchen, Club Basement, Air Conditioners, Hardwood Floors, On A Corner.
947-3141 NO. 9-7200

1009 NORTH AUGUSTA AVENUE
2 story porch front. 1st floor, living room, dining room, modern unit kitchen 2nd floor, 3 bedrooms and beautiful bathroom. Venetian blinds.
RI. 7-4970 NO. 9-7200

2511 LOYOLA N'WAY
Three Bedrooms and Bath. Living room, Dining room, Modern Unit Kitchen, Awnings. Venetian blinds, carpeting. Drapes. Fruit trees. Club Room. New Ten-Year-Old roof.
947-3141 NO. 9-7200

1001 LYNDHURST ST.
Two Story Brick Corner. Living Rm., Dining Rm., Kitchen, Knotty Pine Club Room, Three Bedrooms, 1½ Baths.
IMMEDIATE OCCUPANCY
RI. 7-4970 NO. 9-7200

336 SUTER ROAD
(Catonsville)
On A Lot 50 x 100 Brick Rancher, Two Bedrooms, Living Room, Kitchen Bath, Storm Windows Only 8 Years Old.
RI. 7-4970 NO. 9-7200

ADAMS REALTY
BROKERS
NO. 9-7200
RI. 7-4970 947-3141

ADAMS REALTY
BROKERS
NO. 9-7200
RI. 7-4970 947-3141