Horse Racing

SETH 'SEZ'
AT LAUREL

TUXEDO HILL — Think good
MIGHT AND MAIN — Good now
NORTHERN RULER — Fit
CRACK BACK — Good now
MY DEAR RUTH — May upset
LUN FAR — Ready
HALF BREED — Good races
GOL MANSION — Could surprise
GOL MOONLIGHT — Likes track
FIELD CHASS — Improved
ELI WHITNEY — Good trials
CURSORIAL — Tab
MAL-WA — Fit
BAD MAN — Speed
FLYING JOY — Likes track
AT SHENANDOAH
BAY HORNET — Likes track
STANDING BEAR — Ready
ROYAL TITAN — May upset
CLOUD COVER — Good now
STAR BLOOM — Races good
MAGIC MAN — Fit
REELIN HRABDY — Tab
SHIRT NAIL — Good races
GLAMOR DOLL — May upset
OLD PARK — Think she
WILLIAM E. — Better than rated
BASHVER — Good now
OLD DADDY — Tab
REELY BEEG — Improved

LOOK! More heat for your home from less oil with the revolutionary, new Gulf Solar Heat

ECONOJET

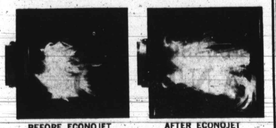

BEFORE ECONOJET AFTER ECONOJET INSTALLATION

The ECONOJET is a new device for improving efficiency, lowering fuel costs and increasing the reliability of many oil powered home heating systems. By a more efficient mixing of air and oil, it provides more heat for your home with less fuel oil.
It has proved in hundreds of actual home tests that it can pay for itself in fuel savings.
96.9% of all home test installations achieved fuel savings.

Let our expert servicemen make a free no-obligation Gulf Housewarming Efficiency Test of your heating system. It takes only a few minutes and you get an estimate of the heating efficiency improvement you can expect with the new Gulf Solar Heat ECONOJET.

Call for your free Gulf Housewarming Efficiency Test today!

Mc Comas Sales and Service
320 W. 23rd ST.
BELmont 5-2440

Gulf SOLAR HEAT ECONOJET
ALL McCOMAS TRUCKS ARE RADIO DISPATCHED

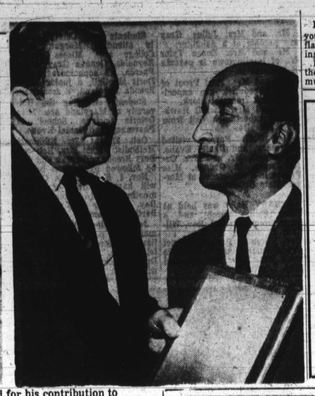

RED LIGHT — Red light means go when you cover the lens of your flashlight when you are picking up night-crawlers at night. Red somehow doesn't scare the rapid little rascals as much as white.

Volkswagen '59
8-Pass. Microbus
Wide-Track Town Special
$595 TOTAL
A clean wagon. Good motor, tutone gray. Fine transportation. Will pay for itself.
McKenna Pontiac
2033 EASTERN AVE.
EA. 7-0223
JUST 2 BLKS. EAST OF BROADWAY
Open Evenings

A HEARTFELT OCCASION — That describes the "Heart of Sports Nite" held Tuesday at the Lord Baltimore Hotel for the benefit of the Mary Dobkin Children Fund, Inc., when outstanding personalities in the world of sports were honored. In paenl at left, Miss Dobkins, who overcame physical handicap to "make the the road easier for children who have little in the way of guidance, love and affection," is shown with four of "Mary's Children." They are Lou Sowers, Jay Mazzone and Ellen Rafferty, all-star baseball and basketball players trained in the Mary Dobkin program. At right, Paul Hoffman, general manager of the Baltimore Bullets, presents plaque to AFRO Sports Editor Sam Lacy, who was cited for his contribution to inspiring youth through his award-winning sports writing. Others cited for their contribution to the guidance and wholesome influence on youth were John Steadman, sports editor, Baltimore American; Claude "Buddy" Young, former All-American and all-pro football player, radio personality, and representative of the National Brewery and the Baltimore Colts; and Art Donovan, former star Baltimore Colt. Mrs. Dobkin was also awarded a plaque in recognition of her contribution to the city's youth. Chuck Thompson, sportscaster, was master of ceremonies.

BANK YOUR SAVINGS

- Best Resale Value in the Auto World
- Gets 28 Miles Per Gallon on regular gas
- Tires will last up to 90,000 miles with proper rotation & service
- VW requires no water, therefore no anti-freeze to buy

MARYLAND IMPORTED CARS, INC.
Authorized Volkswagen Dealership
1212 EAST TWENTY-FIFTH STREET TUXEDO 9-7616

German decathlon champ says Bob Hayes 'greatest'

TOKYO —(UPI) — The "world's finest all - round athlete" honestly believes another man deserves that title.

Gold medalist Willi Holdorf of West Gemany, earned the distinction by winning the gruelling two - day, 10-event decathlon but immediately made it clear he really considered speedster Bob Hayes of Jacksonville, Fla., the No. 1 athlete in the world.

"NICHT ich. Nicht ich," (Not I) said the 24 - year - old Holdorf, vigorously shaking his head when the question of how it felt to be regarded the greatest of them all was put to him.

In slow, deliberate English, he conveyed the idea that he did not think of himself as No. 1, but genuinely believed Hayes was the all-round best even though the speedy Floridian never even competed in the Decathlon.

Can't Afford A New Car?
Buy A '63 FORD!
FORD—FALCON—FAIRLANE
Unconditionally Guaranteed — 12,000 Miles or 1 Year
Guaranteed Motor—Rear—Transmission
Prices Start at $1489
AL PACKER FORD
5665 BELAIR ROAD 488-5566

WEEK IN SPORTS

Basketball

NBA SCHEDULE
Tuesday
Los Angeles at Cincinnati
Wednesday
Los Angeles at Baltimore
San Francisco at Detroit
Thursday
Detroit vs. Boston at Phila.
Baltimore at Philadelphia
Friday
Los Angeles at San Francisco
Saturday
Baltimore at Boston
Detroit at New York
Philadelphia at St. Louis
Sunday
Boston at Baltimore
New York vs. Detroit at Cincy
Philadelphia at Cincinnati

Football

ON COLLEGE FRONT
CIAA STANDINGS
(Unofficial)

Morgan	4	0	0
A and T	2	0	1
Union	4	1	0
Howard	1	0	0
St. Paul's	3	1	0
W. Salem	1	0	0
Maryland	1	1	1
North Carolina	1	1	1
Va. State	1	1	1
J.C. Smith	1	1	0
Fayetteville	1	1	0
Shaw U.	1	1	1
St. Augustine	1	3	0
Livingstone	1	3	0
Eliz. City	2	3	0
Delaware	1	3	0
Norfolk St.	1	3	0

SIAC STANDINGS
(Unofficial)

Tuskegee	3	0	0
Bethune	3	0	0
S.C. State	2	0	0
Fla. A. and M.	1	0	0
Ala. A. and M.	1	0	0
Ala. State	2	1	0
Ft. Valley	1	0	0
Benedict	1	1	0
M. Brown	1	0	0
Allen	0	1	1
Knoxville	0	1	0
Morehouse	0	1	0
Clark	0	2	0
Fisk	0	3	0

SWAC STANDINGS
(Unofficial)

Prairie View	4	0	0
Grambling	1	0	0
Alcorn	3	1	0
Jackson	3	3	0
Arkansas	2	3	0
T. Southern	1	2	0
Wiley	1	1	0
Southern U.	1	3	0

WEEKEND RESULTS
Morgan 13, Howard 8
Md. State 6, Aand T 8
Union 38, Winston-Salem 8
Virginia State 6, North Carolina 6
Johnson C. Smith 8, Delaware 6
Norfolk State 13, Hampton 8

IN HIGH SCHOOL
BALTIMORE STANDINGS
Division A

City	3	0	0
Poly	3	0	0
Calvert Hall	2	1	0
Douglass	1	0	0
Mt. St. Joe	1	2	0
Loyola	1	2	0
Patterson	0	3	0
Curtis	0	3	0

Division B

Edmondson	4	0	0
McDonogh	3	0	0
Southern	2	1	0
Dunbar	2	2	0
Forest Park	1	0	0
Mervo	1	2	0
Gilman	1	3	0
Carver	0	2	0
Gibbons	0	4	0

BALTIMORE RESULTS
Douglass 30, Curley 8
Carver 6, Gibbons 8
Dunbar 16, Mervo 8
Poly 18, Loyola 8
Edmondson 6, Gilman 6
City 34, Mt. St. Joe 8
Patterson at Loyola
Gibbons at Mervo
Saturday
Dunbar vs. Gilman, Kirk
City at Curley

WASHINGTON STANDINGS
East Division

Roosevelt	13	0	0
Cardozo	20	0	0
Dunbar	7	0	0
Bell	21	0	0
Wilson	6	0	0
Phelps	19	0	0
Spingarn	6	0	0
McKinley	18	0	0
Chamberlain	13	0	0

AMONG THE PROS
NATIONAL LEAGUE SCHEDULE
Sunday
Baltimore at Detroit
Chicago at Washington
Dallas at St. Louis
Los Angeles vs. Green Bay at Milwaukee
Minnesota at San Francisco
New York at Cleveland
Philadelphia at Pittsburgh
AMERICAN LEAGUE SCHEDULE
Friday
Kansas City at Boston (N)
Saturday
New York at Buffalo (N)
Sunday
San Diego at Houston
Denver at Oakland
ATLANTIC COAST SCHEDULE
Saturday
Providence at Jersey City
Newark at Richmond
Portland at Westchester
Hazleton at Mohawk Valley
Boston at Springfield
Atlanta at Hartford
ON TELEVISION
Sunday
San Diego at Houston (AFL)
WASHINGTON RESULTS
Cardozo 20, Western 6
Dunbar 7, Parker Gray 0
Bell 21, Wilson 6
Roosevelt 13, Coolidge 6
Phelps 19, Ballou 12
Spingarn 6, Anacostia 6
McKinley 18, Chamberlain 13
WASHINGTON SCHEDULE
Thursday
Anacostia at McKinley
Eastern at Ballou
Cardozo at Dunbar
Chamberlain at L. Jackson
DeMatha at Coolidge
Eastern at Ballou
Phelps vs. Spingarn at Eastern
Bell at Roosevelt
Western at Wilson
NORTH CAROLINA SCHEDULE
Thursday
Cherryville at Canton
Friday
Aikina at Carver, W-Salem
Greensboro at High Point
Asheville at Charlotte
Morganton at Lenoir
Lincolnton at Spindale
Kings Mountain at Wilkesboro
Tryone at Newton
Tryon at Newton
Goldsboro at Kinston
Wilson at New Bern
Jacksonville at Wilmington
Hillside, Durham at Raleigh
Fayetteville at Elizabeth City
Henderson Inst. at Chapel Hill
Merrick - Moore, Durham at Louisburg
Oxford at Mt. Olive
Raeford at Roxboro
Snow Hill at Beaufort
Nashville at Smithfield
Windsor at Williamston
Roanoke Rapids at Ahoskie
Edenton at Roper
Winfall at Winton
Lumberton at Hamlet
Morrison at Hoffman
Rowland at Dunn
Sanford at Siler City
Troy at Carthage
Thomasville at Kannapolis
Statesville at Asheboro
Pinkney, W-Salem at Salisbury
Graham at Winston-Salem
Concord at Lexington

New '65 Mercurys

CORNELL VAN DAYE
COMETS and MONTEREYS
Only $149 Down and $56 monthly.
Will trade or pay off balance on old car.
FEDERAL MOTORS, INC.
3200 E. MONUMENT ST.
BR. 6-3366
1 Blk. East of Johns Hopkins Hospital
Bring this Ad for a "FREE" LUBRICATION or BRAKE ADJUSTMENT!

See Geo. Brown

for your '65!
JARMAN PONTIAC
801 W. COLD SPRING LANE

"Isn't it time you tried a whiskey that makes your taste buds blossom?"

Asks Mr. Cyrus Stevenson, hardware company executive of Baltimore, Md.

Of course, we're talking about Old Taylor 86, the whiskey that adds something special to every drink.

Old Taylor 86 has flavor. Mellow flavor. Smooth flavor.

Flavor that tells your taste buds something nice is going on.

Flavor that stands up to a splash of water or a splurge.

Flavor that's so deep it's almost shameful.

Tonight, follow Mr. Cyrus Stevenson's advice. Try Old Taylor 86 with as much or as little water as you like. Either way, you'll be doing your taste buds a flavor.

OLD TAYLOR 86
KENTUCKY STRAIGHT BOURBON WHISKEY • 86 PROOF • THE OLD TAYLOR DISTILLERY CO., FRANKFORT & LOUISVILLE, KENTUCKY BOURBON

Need a "lift" to buy that new car?
Get a First National Auto Loan.
Low bank rates—up to 36 months to repay.
Or tell your car dealer to finance it with us.

FIRST NATIONAL BANK OF MARYLAND
The ONE bank best for ALL your needs
Member Federal Deposit Insurance Corporation

Cage officials set Monday meeting

The Central Maryland District Board of the International Association of Approved Basketball Officials will hold it's first meeting of the season Monday night at 7:30 p.m. at Loyola High School.

Major Item on the agenda is discussion of rules changes. Dick Porterfield is president of the board, which handles most of the high school and college games in the area.

Frank Taneyhill is the group's rules interpreter.

K. Katz 85th Anniversary Sale

SPECIAL VALUES . . . FROM EVERY DEPARTMENT!

Group of ALL WOOL SUITS originally $69.95 & $75 — $59.00
Group of ALL WOOL TOPCOATS originally $69 & $75 — $59.00
Group of All Wool SPORT JACKETS originally $39.95 — $35.95
To complement your jacket, Group of SLACKS originally $13.95 to 15.95 — $11.95
Group of Famous Make All Wool SUBURBAN COATS originally $39.95 — $29.95

K. KATZ, Men's Wear
7-9 E. Baltimore St.
Edmondson Village • Northwood

CHARGE IT

OLYMPIC NUTSHELL

Anchor legs by Bob Hayes, Carr break world marks

TOKYO (UPI) —Anchormen Bob Hayes and Henry Carr powered the United States to gold medals in the men's 400meter and 1,600 meter relays in the olympic games Wednesday, but the crack U.S. women's 400-meter relay team was upset because of a poor baton pass.

Hayes, the "World's Fastest Human," roared up from third place on the anchor leg of the 400-meter relay to give the U S. team a world record clocking of 39 seconds flat, and avenging one of the most bitter U.S. defeats of the Rome olympics.

* * *

THE 1,600 meter relay blitzed the world record with a clocking of 3:00.7, wrecking the mark of 3:02.2 set by the 1960 U.S. olympic champions.

Leadoff man Ollan Cassell of Nutley, N.J., finished in sixth place but 30-year-old Mike Larrabee of Fillmore, Calif., hauled the baton to the head of the pack and was two yards in front when he passed to Otis Williams of Compton, Calif.

* * *

WILLIAMS handed over a three-yard lead to Carr and then fell flat on his face. Wendell Mottley of Trinidad and George Kerr of Jamaica overtook Carr on the backstretch, but the Detroit flash turned on his power and won brilliantly as Robbie Brightwell of England nipped Mottley for second.

The U.S. 400-meter relay team was in third place when Hayes, the Florida A. and M. football back, took over on the anchor leg. He sailed by the two frontrunners as if they were standing still and slammed through the tape.

* * *

WHEN HAYES hit the tape for his second gold medal of the games, he tossed the baton high into the air in a burst of jubilation. Then the four went into the end field and huddled in a triumphant embrace.

The time by the winning four eclipsed the old mark of 39.1 held by another U.S. quartet and established in 1961.

The winning time by the German relay team in 1960 was a much slower 39.5. That was the occasion when the U.S. team finished inches in front and was disqualified for passing the baton outside of the designated zone.

* * *

AFTER A long delay Poland was awarded second place. France third, both in the identical clocking of 39.3 seconds which was three tenths slower than the world record when the time of the U.S. quartet.

The old record of 39.1 was held by the U.S. team of Hayes Jones, Frank Budd, Charles Frazier and Paul Drayton.

* * *

DRAYTON, the lead - off man in Wednesday's race, got off slowly and trailed by a couple of yards and the two succeeding U.S. runners, Gerry Ashworth and Dick Stebbins, picked up a little but not too much.

When Hayes took the baton from Grambling University's Stebbins, the Florida flyer was about two yards behind the Polish and French entries but he roared down the straight-away to pass them as if they were standing still.

BUT IN the finals of the women's 400-meter relay it was a different story, as a poor baton pass cost the U.S. team dearly.

The Poles' winning time of 43.6 established a world record and wiped out the previous standard of 44.3 set by a U.S. team anchored by Wilma Rudolph in 1961.

Poland's winning quartet was made up of Teresa Barber Ciepla, Irena Kirszenstein, Halina Gorecka, and Ewa Klobukowska.

* * *

WILLYE WHITE, 24-year-old nurse from Chicago, stepped out in front for the U.S. although pursued closely by Russia's Galena Gaida.

Wyomia Tyus of Griffin, Ga., running the second leg for the U.S., maintained the lead at the 200 meters mark but by the time Marilyn White of Los Angeles passed the baton to anchorman Edith McGuire of Atlanta, Miss Gorecka had pulled even for Poland.

The American girls lost time on the exchange and Miss Klobukowska beat Miss McGuire to the wire by a yard and a half.

TV FOOTBALL CHART

Saturday at Cambridge, Mass.

DARTMOUTH

No.	Player	Hgt.	Wgt.	Pos.	Hometown
64	Edgar Holley	6-1	230	G	Maywood, Ill.

HARVARD

27	John McCluskey	6-1	190	QB	Middleton, O.

Sunday at Detroit

BALTIMORE COLTS

No.	Player	Hgt.	Wgt.	Pos.	College
24	Lenny Moore	6-1	190	OB	Penn State
30	Al Haymond	6-0	190	DB	Southern U.
33	Tony Lorick	6-1	215	FB	Ariz. State
43	Lenny Lyles	6-2	202	DB	Louisville
77	Jim Parker	6-3	275	G	Ohio State
84	Neal Petties	6-2	198	OE	S. Diego St.
87	Willie Richardson	6-2	198	OB	Jackson St.
88	John Mackey	6-2	217	OE	Syracuse

DETROIT LIONS

23	Tom Watkins	6-0	195	OB	Iowa State
27	Bobby Thompson	5-10	175	DB	Arizona
45	Dan Lewis	6-1	200	OB	Wisconsin
59	Ernie Clark	6-1	220	LB	Mich. State
76	Roger Brown	6-5	300	DT	Md. State
81	Dick Lane	6-3	200	DB	Scottsbluff
87	Warren Wells	6-1	195	OE	T. Southern

Sunday at Houston, Texas

SAN DIEGO CHARGERS

No.	Player	Hgt.	Wgt.	Pos.	College
23	Paul Lowe	6-0	186	OB	Oregon St.
25	Dick Westmoreland	6-1	180	DB	A. and T.
27	Charlie McNeil	5-11	181	DB	Compton JC
28	Jerry Robinson	6-1	190	OE	Grambling
33	Kenney Graham	6-0	190	DB	Ariz. State
49	Jim Warren	6-0	188	DB	San Jose St.
55	Frank Buncom	6-1	218	LB	USC
75	Ernie Wright	6-4	265	OT	Ohio State
77	Ernie Ladd	6-9	315	DT	Grambling
86	Earl Faison	6-5	262	DE	Indiana

HOUSTON OILERS

33	W. K. Hicks	6-1	190	DB	Wiley
42	Sid Blanks	6-0	195	OB	Florida A & M
46	Bob Jackson	6-3	225	FB	New Mexico
83	Willie Frazier	6-0	160	OE	Texas Southern

OSCAR HAYNES, Washington District Manager for The Christian Brothers Wines and Brandy

Ask Oscar...
what brandy is so well-liked that many people have made it their all-around drink.
"It's The Christian Brothers Brandy. So well-liked that it's America's No.1 brandy!"

80 PROOF. SOLE DISTRIBUTORS: FROMM AND SICHEL INC., NEW YORK, N.Y., CHICAGO, ILL., SAN FRANCISCO, CALIF.

LOOK FOR SELIS AT ALL THE NEIGHBORHOOD SHOPPING CENTERS

LADIES' RUBBER LIFTS 50c
EXPERT-SHOE REPAIRING TO LADIES' & MEN'S SHOES FOR OVER 50 YEARS

SELIS SHOE REPAIRING
3 DOWNTOWN LOCATIONS
205 W. FAYETTE ST.
CHARLES CENTER
6 N. CALVERT ST.

Wilt still baffled by illness

— Wilt Chamberlain, towering star of the San Francisco Warriors, continues to undergo tests at Temple University Hospital to attempt to determine a mysterious stomach ailment.

Chamberlain entered the hospital last Wednesday under the care of Dr. Stanley Lorber. He had been hospitalled for three weeks on the West Coast where doctors said they were baffled by the source of his abdominal pain.

A hospital spokesman said Tuesday that additional tests were being conducted on the basketball star and that it probably would be at least Friday before any results could be determined.

49ers lose Lisbon for rest of year

SAN FRANCISCO—(UPI) — Don Gibson, top running back of the San Francisco Forty - niners, underwent surgery Tuesday for ligament and cartilage damage of the right knee suffered in the Rams game last Sunday. A team spokesman said he would be out for the season.

It was the fourth knee operation this year for Lisbon, a second year man from Bowling Green University.

Loss of Lisbon leaves the Forty - niners with three running backs, Mike Lind, Billy Kilmer and Dave Kopay.

Big win

CHICAGO (UPI) — The highest priced winner in the United States during 1963 was Ivalinda, which paid $362.00 at Arlington Park on Aug. 12.

CLIP & SAVE!
TV SERVICE $2
MUNTZ OLYMPIC, EMERSON ADMIRAL, RCA, ABC TELEVISION CO.
LE.9-6706 IF NO ANSWER PL. 2-3440
Credit Terms Arranged 1735 Aisquith St.
TV SERVICE WITH THIS AD-$1.00

FOOTBALL
MORGAN STATE COLLEGE "BEARS"
VS.
DELAWARE STATE "HORNETS"
Kickoff 1:30 P.M.
HUGHES STADIUM
Morgan State College
SAT., OCT. 24th
Gen. Admission $1.50
Students ..... 75¢
NEXT HOME GAME
SATURDAY, NOVEMBER 7th
Virginia Union University
"Panthers"

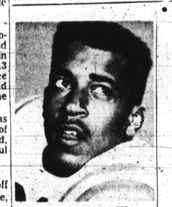

GW QUARTERBACK — Sophomore Garry Lyle this week was tapped by coach Jim Camp to guide George Washington eleven tonight (Friday) against William and Mary at D.C. Stadium. Lyle, called the Southern Conference's most exciting runner, will move from his regular tailback slot to take over.

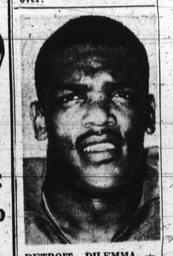

DETROIT DILEMMA — Lenny Moore, at the peak of a spectacular comeback, "back of the week" of the last week was named NFL. Speedy halfback ace will be marked man when Baltimore Colts take on Lions in Detroit on Sunday.

Coming Events

NOV. 1

North Baltimore District Woman's Society of Christian Service will sponsor "Janet Evans' Day" at Sharp Street Methodist Church, Mt. Winans, 4 p.m.

Nov. 1

Arena Players presents the Diana Kane Models in Holiday Fashion Forecast, at 4:30 p.m. at the Arena Playhouse, 406 Orchard St.

NOV. 1

Citizens' School Day in Baltimore, including the opening of 18 schools for inspection.

Charts are dull.

CAR MAKE AND MODEL	POWER STD. 6-CYL.	DISPLACEMENT	LENGTH	WHEELBASE	WIDTH	CURB WEIGHT	PRICE*
PLYMOUTH BELVEDERE I (2-door sedan)	145 hp	225 cu. in.	203.4 in.	116 in.	75.6 in.	3222 lbs.	$2226
CHEVELLE 300 DELUXE (2-door sedan)	120 hp	194 cu. in.	196.6 in.	115 in.	74.6 in.	3015 lbs.	$2231
FAIRLANE (2-door sedan)	120 hp	200 cu. in.	198.4 in.	116 in.	73.8 in.	2915 lbs.	$2230

*Comparison based on AMA specifications and Manufacturers' Suggested Retail Prices for models designated exclusive of state and local taxes, if any, destination charges, whitewalls, wheel covers, and other optional equipment.

But with a couple thousand dollars of your own money at stake, we thought you'd like to see how the 1965 Plymouth Belvedere gives you more power, more length, more width, more weight, more car for your money than Fairlane or Chevelle.

Plymouth Belvedere I (2-door sedan)

PLYMOUTH DIVISION CHRYSLER MOTORS CORPORATION

THE ROARING 65s
FURY
BELVEDERE
VALIANT
BARRACUDA
Plymouth