FAMILY Fare

TAKING FULL advantage of the last all-campus picnic of the fall season, last week, week, were the three Bennett College sophomores, above, left to right: Misses Geneva Walker of Milton, Pa., and LaSandria Dicks and Aleta Greene, both of Wilmington, N. C.

Party time may be disaster time for carpets and rugs

The fall season marks the beginning of one of America's greatest indoor sports—parties!

And synonymous with parties are spilled drinks and dropped cigarettes which are anything but a party for your carpeting.

• • •

SPILLED DRINKS should be attended to immediately. The National Institute of Rug Cleaning advises that you absorb as much of the liquid as possible into white absorbent material. Then work in a mild detergent solution (one teaspoon neutral detergent to one-half pint lukewarm water).

After working in the detergent solution, place a one-half layer of white absorbent material over the area and weight down with books for six to eight hours.

• • •

MANY COCKTAILS and highballs contain sugar and if allowed to go unattended a caramelized sugar stain may form. Such a stain may not be readily noticeable and in fact may not appear for several months or even until the rug is professionally cleaned months later.

To avoid this unattractive brown stain on your carpeting, take immediate action as outlined above.

• • •

IF A CIGARETTE is dropped on the carpeting and burns the carpeting, it will probably cause the fibers to char.

If water is necessary to put out the smouldering, be sure to blot it up immediately, place absorbent material over the area and weight it down for six to eight hours.

AFTER THE area is completely dry, rub a coin briskly across the burned area, vacuum up the burned fiber which breaks off. If only the tips of the fiber were burned this treatment may be satisfactory.

However, if the burn was deeper or covered a large area, a professional rug cleaner can either reweave the area or cut the area out and sew in a patch.

Tips to aid clothing care

Here are practical tips that will help you get the best from your wardrobe.

A good place to begin is with the purchase.

• • •

BE SURE the garment or material has been preshrunk or stabilized. Take a good look at the belt to see that is it not paper-backed. After you've purchased a garment, keep the hangtags. They contain important cleaning information.

• • •

DON'T leave stains in any fabric too long. They will set or become permanent. Insects like stains!

Blot away as much of a stain as possible right away. Don't rub. Rubbing will spread a stain and may damage surface fibers—especially silk.

If you use a spot remover, test on a hidden seam first. Some spot removers will affect a variety of fabrics and dyes.

• • •

IGNORE old wives remedies such as the use of milk on ink stains. Ink stains are tough enough without milk stains, too, for the cleaner to remove.

Have your clothes cleaned regularly. Abrasion from wear and dirt wear out your clothes. Drycleaning doesn't. Drycleaning solvents are chemically neutral.

Avoid pressing a garment in which there are spots or perspiration salts or body oils.

Tell your cleaner if you like your sweaters baggy or right. He can clean and finish them just the way you like them.

Rotate your wardrobe. Clothing, like people, needs a rest and airing.

When a chocolate stain is in a washable fabric, sponge or soak the spot in cool water, then wash with a synthetic detergent. If a brown stain remains after washing and rinsing, use a mild bleach. But first test the bleach on the hem or other inconspicuous place for color-fastness.

• • •

TAKE advantage of clothing sales only if what you can buy fits into your wardrobe plans.

• • •

JACKSONVILLE, Fla. — Ten four-year medical scholarships will be available in the fall of 1965 at Edward Waters College, the school has announced. The grants are made possible by the Alfred P. Sloan Foundation.

• • •

GREENSBORO N.C. — An Admissions Workshop for guidance counselors in North Carolina high schools will be conducted at A and T College for one day, Thursday, Oct. 22. The assistant director of the College Entrance Examination Board will speak.

Recipe for Turkey Filling

TURKEY FILLING requires one-fourth cup butter or margarine, one cup chopped celery, one-third cup chopped onion, six tablespoons Washington sifted enriched flour, threefourth teaspoon poultry seasoning, one-half teaspoon salt, one-eighth teaspoon black pepper, two cups turkey broth or chicken bouillon, two cups diced cooked turkey and one cup dairy sour cream.

In large, heavy skillet or saucepan, over low heat, melt butter or margarine. Cook celery and onion in butter or margarine until onion is transparent, about 5 minutes. Combine flour, poultry seasoning, salt and pepper and blend into vegetable mixture, stirring until smooth. Heat until bubbly.

Gradually add broth bouillon, stirring constantly. Cook until thickened. Stir in turkey. Simmer 10 minutes, stirring occasionally. Prepare Cranberry Sauce. Remove Turkey Filling from heat and blend in sour cream, two tablespoons at a time.

Return to very low heat and bring to serving temperature. Do not boil.

• • •

CRANBERRY SAUCE is made with one can (one lb.) tablespoon lemon juice, and whole cranberry sauce, one tablespoon cornstarch.

In saucepan over medium heat bring cranberry sauce to boil. In small bowl blend cornstarch and lemon juice until smooth. Blend into hot cranberry sauce, stirring constantly.

Cook until clear and thickened.

If self-rising flour is used, omit baking powder and salt in muffin shortcake.

If you don't sift and in the absence of other directions, spoon flour directly from container into a one-cup dry measure, level off, then remove two level tablespoonfuls, according to USDA recommendations.

STONE'S FAMOUS BAKERY
3329 GARRISON BLVD.
WEDDING, ANNIVERSARY AND BIRTHDAY CAKES
OUR SPECIALTY
Buns Baked Every Hour
ROLLS, BAGELS, RYE & PUMPERNICKLE BREAD
BAKING ON PREMISES
Other Store at:
1133 E. LOMBARD ST.
BOTH STORES OPEN SUNDAY
367-3658

WE'LL PAY YOU 25¢ TO TRY FRANK'S RED HOT SAUCE!

It's the hot one. The RED hot one. And the real good one. Made from a blend of Louisiana's choicest red peppers, aged like wine in oaken casks for two years. We're so sure you'll like its flavor in meats, soups, barbecues and greens, we'll pay for your first bottle. Just send us your name and address with the FRANK'S portion of the label for your 25¢ refund, which will more than cover the purchase price and mailing. (Only one refund allowed per family.) The Frank Tea & Spice Co., Dept. BA, Cincinnati, Ohio 45202.

PICK UP A BOTTLE AT YOUR FAVORITE FOOD STORE TODAY.
You'll find it at leading chains and independents.

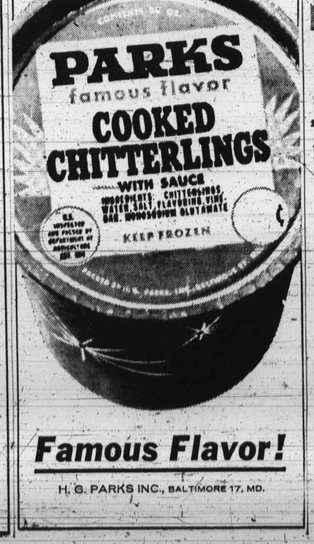

Famous Flavor!
H. G. PARKS INC., BALTIMORE 17, MD.

THE BIG SWITCH is to ACME!
shop ACME MARKETS
C'est Magnifique FREE! IMPORTED PARISIENNE STEMWARE!
WITH COUPONS APPEARING IN ACME ADS EACH WEEK!
THIS WEEK'S FREE PIECE!
COMPLETE YOUR SET AT TREMENDOUS SAVINGS!
SEE DISPLAY AT ACME FOR ALL DETAILS!
WIN TRIP TO PARIS FOR TWO!
ENTER ACME'S PARISIENNE SWEEPSTAKES!
Lancaster FULLY-COOKED SEMI-BONELESS HAMS Whole or Either Half lb. 59¢
LEAN SMOKED HAMS
SHANK PORTION lb. 29¢ BUTT PORTION lb. 39¢ SHANK HALF lb. 43¢ BUTT HALF lb. 53¢ WHOLE HAMS lb. 47¢
LANCASTER BRAND, YOUNG, OVEN-READY BELTSVILLE TURKEYS 4-9 lbs. AVG. lb. 39¢
LANCASTER BRAND TENDER BONELESS CHUCK ROAST lb. 59¢
TENDER FRESH Chuck Steaks lb. 49¢
7-INCH CUTS! Rib Steaks lb. 69¢
Lancaster Bologna, P&P, Plain, Olive or Spiced Lunch Meats each 4 oz. 29¢ 4 6 oz. pkgs. $1.00
Fancy 50-60 Count Shrimp lb. 59¢ 1-lb. box $2.89
7-INCH CENTER CUTS! 1st Cuts Rib Roast Slightly Higher lb. 63¢
Lancaster Brand Cross Cut Roast BONE IN lb. 59¢ BONELESS lb. 79¢
Fireside Sliced Bacon 1-lb. pkg. 49¢
Freshly Shucked Standard Oysters 12 oz. can 95¢
FRESH! FRESH! ACME FRESH!
U.S. NO. 1 WHITE POTATOES 20 lb. bag 87¢
GRAPEFRUIT FLORIDA'S First at the Season 3 for 29¢
PASCAL CELERY 2 bchs. 35¢
LETTUCE CRISP ICEBERG 2 large heads 35¢
WEEK-END SALE OF ACME'S FINE COFFEES
WINCREST SAVE 4¢ 1-lb. bag 67¢
ACME SAVE 4¢ 1-lb. bag 69¢
IDEAL SAVE 2¢ 1-lb. can 77¢
Prices effective thru Oct. 24, 1964
Quantity Rights Reserved.
CRISCO SHORTENING 4¢ OFF! 3-lb. can 69¢
CREAMWHITE SHORTENING 3-lb. can 61¢
HAWAIIAN PUNCH RED 3 46 oz. cans 85¢
IDEAL ORANGE DRINK 3 46 oz. cans 75¢
STICKY CINNAMON BUNS pkg. 45¢
ICE CREAM GLENSIDE ½ gal. 69¢ IDEAL ½ gal. 79¢
PLAY "ONLY 19" FOOD-IS-A-BARGAIN GAME!
734 CASH PRIZES! GET YOUR "ONLY 19" CARD AT ACME
Ideal, Fine, Medium or Wide Noodles 6 oz. pkg. 19¢
Fresh Marbles Saltines 1-lb. pkgs. 19¢
Ideal Brand Margarine (W's) 1-lb. pkgs. 19¢
Ideal Brand Tomato Sauce 2 8 oz. cans 19¢
Ideal MACARONI or Spaghetti 1-lb. pkg. 19¢
Plain or Iodized Ideal Salt 2 26 oz. pkgs. 19¢
Princess White or Colors Napkins 2 pkgs. of 80 19¢
Pink or Aqua Dial Soap each bar 19¢
FREE ONE IMPORTED PARISIENNE JUICE GLASS with this coupon and purchase of $7.50 or more
Name Address Void After Oct. 28, 1964. Limit One Coupon per Family. ACME
PARIS TRIP ENTRY BLANK
THIS COUPON WORTH 51¢
Towards the purchase of your choice of any FIVE STYLES of Imported Parisienne STEMWARE
Reg. Price $1.00 less .51 With coupon . . . . ONLY 49¢
Name Address Redeemed Coupons will be Entered in Paris Trip Drawing. ACME
PARIS TRIP ENTRY BLANK
THIS COUPON WORTH 51¢
Towards the purchase of your choice of any FIVE STYLES of Imported Parisienne STEMWARE
Reg. Price $1.00 less .51 With coupon . . . . ONLY 49¢
Name Address Redeemed Coupons will be Entered in Paris Trip Drawing. ACME
ENTRY NO. 4 FREE TRIP TO PARIS OFFICIAL ENTRY BLANK
Name Address City State Deposit before Dec. 5, 1964 ACME
THIS COUPON WORTH A 50 BONUS STAMPS with your purchase of a Virginia Lee FAMILY POUND CAKE Void After Sat., Oct. 24, 1964 Limit one per Family ACME
THIS COUPON WORTH B 50 BONUS STAMPS with your purchase of a Lancaster Brand, SEMI-BONELESS HAM Whole or Either Half Void After Sat., Oct. 24, 1964 Limit one per Family ACME
THIS COUPON WORTH C 30 BONUS STAMPS with your purchase of a 3-lb. pkg. LANCASTER BRAND FRESH GROUND BEEF Void After Sat., Oct. 24, 1964 Limit one per Family ACME
THIS COUPON WORTH D 50 BONUS STAMPS with your purchase of any 2 "Poly Bags" IDEAL FROZEN VEGETABLES Void After Sat., Oct. 24, 1964 Limit one per Family ACME
THIS COUPON WORTH E 50 BONUS STAMPS with your purchase of a 4-lb. bag APPLES Void After Sat., Oct. 24, 1964 Limit one per Family ACME
THIS COUPON WORTH F 50 BONUS STAMPS with your purchase of any 12 cans BALA CLUB BEVERAGES Regular or Thin Line Void After Sat., Oct. 24, 1964 Limit one per Family ACME
THIS COUPON WORTH G 100 BONUS STAMPS with your purchase of a 2 pair box Virginia Lee Seamless Flat Knit, Micro Mesh or Eternelee Non-Run NYLONS Void After Sat., Oct. 24, 1964 Limit one per Family ACME

This is the way to select baby's first walking shoes

Even in cold weather a young baby who is still wrapped in blankets has no need for stockings or shoes.

Before a baby is walking his shoes can be soft ones. They are needed only for protection, to keep his feet from being scratched by rough floors or ground.

• • •

IT IS good for him to go barefoot when he walks, when the floor where he plays is clean and free from splinters, or other dangers. Exercising his foot muscles strengthens them.

• • •

IF YOU decide shoes are necessary when your baby starts walking, pick out his shoes with the good development of his foot, and of his posture, in mind.

They need to have firm but flexible soles that fit the outline of his foot, which is straight along the inside.

• • •

THE SOLES should be heelless and rough enough so that the baby will not slip. If shoes, or floors, are slippery a baby may get to be afraid of trying to walk.

• • •

THE UPPER part of the shoe should be of soft and yielding leather. Shoes should fit snugly at the heel, but be broad and roomy at the toe. Your baby's shoes when bought should be about a half inch longer than his foot and at least one-fourth inch wider at the toes.

Notice the thickness of the baby's insteap and toes and see that the hoes have plenty of space for them up and down.

• • •

THIS IS very important; sometimes shoes are right in the shape of the sole and in length and width, but are not high enough at the instep and toe.

Check the fit of the shoe carefully and often to see that the babv's toes are not crowded as his feet grow.

• • •

THIS MUST be done often because his feet grow fast. As soon as his toes come within one-fourth inch of the end of the shoe,longer shoes should be bought.

TO SUBSTITUTE sweet milk for buttermilk, measure one tablespoon of lemon juice or vinegar into a measuring cup; fill the cup with milk and allow to stand while assembling other ingredients.

Cotton shirts undergo their biggest change at the time of the first laundering.

Mich. young dems endorse Vaughn

DETROIT—The State Central Committee of the Michigan Young Democrats, meeting in Jackson, has unqualified endorsed colored candidate Jackie Vaughn III, for the Detroit Common Council vacancy to be filled in the Nov. 3 election.

Vaughn, a former president of the Michigan Young Democrats, was cited for his "outstanding contributions" to liberal causes. The Young Democrats said they especially urged Vaughn's election in view of the "bigotry-oriented campaign of his white opponent, Thomas Poindexter.

Howard Whitmore gets Ike backing

BOSTON —Howard Whitmore Jr., Republican candidate for U. S. Senator from Massachusetts, received the personal endorsement recently of former President Eisenhower.

Said General Eisenhower: "Howard Whitmore Jr. is exceptionally well qualified to be United States Senator. His outstanding record in fifteen years of public service in the Massachusetts House, and as mayor of Newton, assures full and able representation."

Whitmore, former Massachusetts legislator, former mayor of Newton and director of the Greater Boston Chamber of Commerce, is campaigning to join Sen. Leverett Saltonstall in the coming election and incumbent Democrat Ted Kennedy.

America's Loyal Patronage For 105 Years Makes A&P America's No. 1 Food Merchant
OUTSTANDING BUYS MARK 105 YEARS OF GREAT VALUES!
Praise Soap REGULAR SIZE 2 bars 27¢
Praise Soap BATH SIZE 2 bars 39¢
Lux Soap 12¢ OFF REGULAR SIZE 6 bars in plastic bag 50¢
Lux Soap BATH SIZE 2 bars 29¢
Lux Flakes 12.5-oz. box 35¢
Lifebuoy Soap REGULAR SIZE 4 bars 51¢
Lifebuoy Soap BATH SIZE 2 bars 35¢
Swan Pink Soap 4 bars 23¢
Spry 14-oz. can 32¢ 3-lb. 10-oz. can 79¢
Silver Dust 15-oz. box 35¢ 3-lb. 6-oz. box 83¢
Surf 7¢ OFF 1-lb. 6-oz. box 26¢ 15¢ OFF 3-lb. 3-oz. box 64¢
Breeze WITH PREMIUMS 16-oz. box 83¢ 46-oz. box 1.39
Active All 24-oz. box 25¢ 3-lb. 1-oz. box 77¢
Cold Water All 10¢ OFF 1-qt. 8-fl. 63¢ 1-qt. 2.17
Rinso Blue 5¢ OFF 1-lb. 4-oz. box 29¢ 10¢ OFF 16-oz. box 71¢
Fluffy All 10¢ OFF 15-oz. box 33¢ 3-lb. box 67¢
Lux Liquid Detergent 12-oz. btl. 35¢ 1-qt. 4-oz. btl. 62¢
Dishwasher All 20-oz. box 45¢
Wisk Liquid Detergent qt. btl. 39¢ qt. btl. 71¢
Handy Andy 15-oz. btl. 39¢ 1-qt. 12-oz. btl. 69¢
Vim 24-oz. box 41¢ 40-oz. box 67¢
Swan Pink Liquid 12-oz. btl. 35¢ 1-qt. 4-oz. btl. 62¢
Final Touch 17-oz. btl. 41¢ 10¢ OFF 33-oz. btl. 69¢
Bumble Bee LIGHT MEAT CHUNK TUNA 2 6½-oz. cans 59¢
Crisco 1-lb. can 33¢ 3-lb. can 81¢
Fluffo 1-lb. can 31¢ 3-lb. can 75¢
Lestoil SPARKLE SCENT 15-oz. btl. 37¢
Lestoil PINE SCENT 15-oz. btl. 37¢ 28-oz. btl. 65¢
Lestare Dry Bleach 15-oz. box 45¢
Kotex 2 boxes of 12 69¢ box of 40 1.24
Reynold's Wrap 25-ft. roll 27¢
Peter Pan Peanut Butter 18-oz. jar 63¢
McCormick's Food Colors 2-oz. btl. 29¢
Heinz Strained Foods 6 jars 65¢
Allsweet Margarine 2 1-lb. pkgs. 53¢
McCormick's Mayonnaise qt. jar 63¢
Alpo Dog Food BEEF 2 7½-oz. cans 55¢
Seafood Values!
Fancy Shrimp (36-42 COUNT) lb. 79¢ 5 1-lb. box 3.89 (21-25 COUNT) lb. 99¢ 5 1-lb. box 4.89
Fancy Halibut Steaks lb. 49¢
Flounder Fillets FANCY lb. 39¢
Fresh Medium Flounders lb. 23¢
Fresh Rockfish lb. 43¢
Fresh Steakfish SLICED HAKE lb. 33¢
Fresh Oysters CAPN JOHN'S STANDARD 12-oz. can 95¢
Chowder Clams doz. 39¢
Jane Parker Bakery Treats!
JANE PARKER LEMON or JELLY ROLLS Special! 29¢
Raisin Pie Special! 39¢
Blackberry Pie Special! 49¢
Donuts SUGAR, PLAIN OR CINNAMON Special! doz. 25¢
Dairy Values!
SUNNYBROOK Grade 'A' EGGS LARGE SIZE 2 doz. 99¢
Sharp Cheese BENCH CURED CHEDDAR lb. 59¢
Swiss Slices A&P 1-lb. pkg. 65¢
Muenster Cheese lb. 49¢
Frozen Food Buys!
CAL-IDA OR PRIDE O'MAINE CRINKLE CUT French Fries 6 9-oz. pkgs. 59¢
SOUTHMOST Sliced Carrots 6 10-oz. pkgs. 59¢ (10-oz. pkg. 10¢)
Green Peas A&P 6 10-oz. pkgs. 89¢
Green Beans A&P FRENCH OR CUT 6 9-oz. pkgs. 89¢
Cut Corn A&P 6 10-oz. pkgs. 89¢
Candied Yams CROCKETT FARMS 2 12-oz. pkgs. 39¢
Asparagus Spears A&P 2 10-oz. pkgs. 69¢
Onion Rings BIRDS EYE FRENCH FRIED 7-oz. pkg. 33¢
Roman Pizzaettes 10-oz. pkg. 39¢
Orange Juice A&P OR DONALD DUCK 4 6-oz. cans 89¢
Orange Juice MINUTE MAID 12-oz. can 37¢ 2 6-oz. cans 59¢
NOW 15¢ OFF REGULAR PRICE!
OUR OWN HEARTY & VIGOROUS TEA 100 BAG BOX 80¢
Burry's Black Walnut Cookies 8-oz. pkg. 25¢
Sunshine Applesauce 16 oz., Oatmeal 18 oz. or Yet. & Choc. Cookies 12 oz. 2 pkgs. 39¢
Scot Placemats 40-ct. pkg. 33¢
Nine Lives Cat Food LIVER 3 6½-oz. cans 49¢
Lysol Spray 7-oz. can 89¢
Evan's Dessert Toppings PINEAPPLE AND FUDGE 1-qt. jar 19¢
Red Star Yeast 2-oz. pkg. 9¢
Comet Rice WHITE LONG GRAIN 12-oz. pkg. 21¢
Kitty Salmon Cat Food 2 6-oz. cans 25¢
Dog Yummies 25¢ OFF pkg. 10¢ 5-oz. pkg. 19¢
Betty Crocker Biscuits 3 pkgs. 25¢
Borden's Starlac 12-qt. size pkg. 99¢
Hi-G Orange Drink 3 46-oz. cans 89¢
Scot Towel Holders each 39¢
A&P SUPER-RIGHT QUALITY BONELESS ROUND ROAST lb. 85¢ STEAK lb. 85¢
Boneless Rump Roast lb. 97¢
SUPER-RIGHT SMOKED FULLY COOKED HAMS (Shank Portion lb. 29¢) (Butt Portion lb. 39¢) Whole Ham or Either Half lb. 47¢
Boneless Chuck ROAST SUPER-RIGHT lb. 59¢
Turkeys OVEN-READY (15 lbs. & up) lb. 35¢
Allgood Sliced Bacon 2 1-lb. pkg. 89¢
Tenderloin Steaks lb. 1.89
Smoked Beef SUPER-RIGHT SLICED 4-oz. pkg. 29¢
Chopped Ham SUPER-RIGHT CHIPPED 4-oz. pkg. 29¢
Braunschweiger SUPER-RIGHT BY-THE-PIECE lb. 37¢
All Beef Franks BRIGGS'OR OSCAR MAYER 1-lb. pkg. 55¢
Sausage BRIGGS, ESSKAY OR GOETZE POLISH STYLE 1-lb. pkg. 63¢
Salads GERMAN STYLE SLAW OR MACARONI 1-lb. cup 25¢
Meat Loaf BEEF, PORK AND VEAL lb. 49¢
Midget Kosher Salami lb. 89¢
Sliced Cheese WHITE—YELLOW OR PIMENTO lb. 55¢
Park's Sausage Links 8-oz. pkg. 39¢
Jones' Sausage Links 1-lb. pkg. 89¢
Sliced Bacon JONES 1-lb. pkg. 65¢
Fish Sticks CAPN JOHN'S 1-lb. pkg. 55¢
Breaded Shrimp CAPN JOHN'S 2 1-lb. pkgs. 1.49
Flounder Fillets CAPN JOHN'S 1-lb. pkg. 49¢
Steak Treats HOLIDAY 16-oz. pkg. 55¢
Breaded Oysters KIRKPATRICK 7-oz. pkg. 49¢
Turkey Roast BREAST BONE IN (4 to 8 lbs.) lb. 79¢
Canned Hams 5 1-lb. can 3.49
Turkey Roast BONELESS lb. 79¢
Thick Sliced Bacon SUPER-RIGHT 2 1-lb. pkgs. 95¢
Country Cured Hams lb. 79¢
N. Y. Strip Steaks lb. 1.39
Frankfurters SUPER-RIGHT SKINLESS 1-lb. pkg. 49¢ 2-lb. bag 89¢
Pork Roll SUPER-RIGHT 1½-lb. roll 99¢
Beef Liver SUPER-RIGHT lb. 29¢
Sausage Links SUPER-RIGHT H. C. 1-lb. pkg. 49¢
Lunch Meats SUPER RIGHT OLIVE, PLAIN OR PICKLE LOAF 1-lb. pkg. 55¢
A&P's Garden Fresh Fruits & Vegetables!
BANANAS GOLDEN RIPE NONE PRICED HIGHER 2 lbs. 19¢
Southern Yams FANCY GOLDEN 3 lbs. 29¢
Green Peppers LARGE CALIF. 3 for 29¢
Brussels Sprouts 1-qt. box 29¢
Apples Extra-Fancy Western Golden Delicious 2 lbs. 39¢
Jonathan Apples 8 1-lb. bag 59¢
Apples STAYMAN WINESAP 4 1-lb. bag 39¢
Apples RED DELICIOUS 3 1-lb. bag 35¢
Pumpkin EXTRA LARGE FACE each 89¢
Fresh Salad or Slaw 2 8-oz. pkgs. 33¢
Fresh Dates CALIF. PITTED 16-oz. pkg. 29¢
Grapefruit FLORIDA SEEDLESS PINK OR WHITE 3 for 35¢
Tokay Grapes CALIFORNIA 2 lbs. 25¢
Bartlett Pears FANCY WESTERN 2 lbs. 29¢
Iceberg Lettuce CRISP WESTERN 2 large heads 39¢
Tomatoes FANCY HOT HOUSE lb. 39¢
Broccoli FANCY lge. bch. 29¢
Del Monte FRUIT COCKTAIL 30-oz. can 37¢
Sunsweet Prune Juice qt. btl. 38¢
Bisquick 20-oz. pkg. 24¢ 40-oz. pkg. 45¢
Spam or Treet LUNCHEON MEAT 2 12-oz. cans 89¢
Tomato Juice LIBBY 3 46-oz. cans 79¢
Ritz Crackers NABISCO 1-lb. pkg. 39¢
Mueller's Spaghetti 2 8-oz. pkgs. 25¢
Kellogg's CORN FLAKES 12-oz. pkg. 28¢ 18-oz. pkg. 38¢
Libby Peaches SLICES OR HALVES 4 29-oz. cans 99¢
Table Napkins HUDSON 2 boxes of 70 25¢
Clapp's Baby Food STRAINED 6 4½-oz. jars 49¢
Dinty Moore BEEF STEW 2 24-oz. cans 89¢
Marvel Anti-Freeze 1-qt. can 1.49
Cake Flour SOFT-A-SILK OR SWANSDOWN 2 1-lb. pkgs. 37¢
Sardines UNDERWOOD OIL OR MUSTARD 2 4¼-oz. cans 35¢
Flako PIE CRUST MIX 10-oz. pkg. 22¢
Macaroni Dinner KRAFT 2 7½-oz. cans 35¢
Johnson's Glade 7-oz. can 47¢
King Fluff qt. btl. 37¢ 16-oz. btl. 67¢
King Liquid Starch 16-oz. btl. 37¢
Linit Starch 12-oz. pkg. 16¢
Brillo Soap Pads pkg. of 12 37¢
Prices in this advertisement effective through Saturday, Oct. 24th.
Golden Grain Rice-A-Roni, Twist-A-Roni, Scallop-A-Roni, Spaghetti Din. Your Choice 3 pkgs. 1.00
Pard Dog Food 6 1-lb. cans 93¢
B & M Baked Beans 18-oz. can 27¢ Brown Bread 11-oz. can 18¢
Modess 2 boxes of 12 69¢ box of 40 1.24
Welch's Nut Fudge 8-oz. pkg. 39¢ Junior Mints 10-oz. pkg. 39¢
Chiffon Liquid 22-oz. btl. 49¢ 32-oz. btl. 69¢
La Choy COMBINATION Chinese Dinner pkg. 53¢
8¢ OFF ON Fab giant size pkg. 73¢
Greenwood's Sliced Beets 1-lb. can 23¢ Harvard Beets 1-lb. can 23¢ Red Cabbage 1-lb. can 23¢
8¢ OFF ON Hudson Paper Towels 2 rolls in pkg. 31¢
Strongheart Dog Food 6 1-lb. cans 59¢
BETTY CROCKER Frosting Mix Choc. Fudge, Dark Choc. Fudge, Lemon Velvet 14-oz. pkg. 37¢