Which was first to make headlines in England: The London Times or Gordon's?

Alexander Gordon got out his first edition 9 years before the Times. In 1769, to be precise. The delicately flavoured, delectably dry gin that made headlines then, is still big news in England. It's still biggest seller there. And here. In fact, world-wide. Why not indulge yourself in the pleasures of a proper 18th-century English day? If you missed the London Times this morning, there's still time for Gordon's tonight.

$9.49 ⅕ Gallon

GORDON'S DRY GIN

"GORDON'S" & 100% NEUTRAL SPIRITS DISTILLED FROM GRAIN 90 PROOF GORDON'S DRY GIN CO., LTD., LINDEN, N.J.

NEW SINGING SENSATION... FROM CANADA

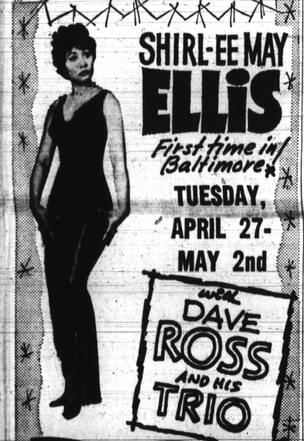

SHIRL-EE MAY ELLIS

First time in Baltimore

TUESDAY, APRIL 27-MAY 2nd

with DAVE ROSS AND HIS TRIO

DOTSON'S

FURNACE BRANCH ROAD GLEN BURNIE, MD.

—Paid students

(Continued from Page 1)

that the student's fears were justified. The phone for the Market Training Institute has been disconected.

Two classes of about 12 persons each met Monday through Thursday nights for instruction in typing and in programing IBM 024, 026 and 056 machines.

In addition the institute—until it closed up shop and silently stole away—conducted day classes in IBM key punch operation and super market cashiering.

The students still had not received any oral or written information from school officials concerning it's operations. One said a call to Minnesota brought the reply that part of the money paid in would be refunded.

An advertisement on the school was scheduled to run today says, "Classes Now Forming."

THE MANAGEMENT of the bus terminal confirmed that the marketing school had moved out.

Reached in Bloomington, Minn., James R. Mosher, owner of the Market Training Institute's franchise for Baltimore, said that he was "forced to close the school involuntariiy."

Mr. Mosher said that the IBM equipment had been repossessed and that he was not informed of this by his Baltimore department until after it had taken place.

He blamed the people who were managing the school for him in Baltimore for the closing and said, "It is unforgivable that they did not notify the students in advance."

Mr. Mosher stated that the local people are now preparing a list of all students for him and that he will write a letter explaining the situation to each person.

He also announced his intention to reimburse students for the uncompleted time in the course.

"My intentions are good," he said. "I intend to see this through by ethical means and reimburse each student who has a legitimate claim."

Mr. Mosher said he would be Baltimore to survey the situation the first week in May.

—Probe of schools

(Continued from Page 1)

federal funding program's requirements under Title 6 of the Federal Civil Rights Act.

2. The limited progress achieved under the application for transfer policy in many counties.

3. The timetable of each local school board for phasing out colored schools toward complete desegregation.

4. Whether in reference to funding projects, each local school board should not have adequate plans for assuring teacher and administrative personnel integration.

• • •

5. CAROLINE COUNTY'S long-range school desegregation plan by 1971 and whether the Federal Education Commission should investigate its validity and expediency in relationship to the funding projects.

6. And whether local school boards should be required to prepare plans for phasing out busing of students past schools in their area of residence to all-colored or all-white schools.

In addition to Dr. Keppel, these concerns are to be expressed to the State Board of Education and Gov. J. Millard Tawes.

The Commission also recommended the appointment of more colored citizens to local school boards.

APRIL 21

Dr. Brock Chisholm, Canadian physician and former director - general of the World Health Organization, will speak at the Stafford Hotel, 6:30 p.m.

APRIL 22

Charles Ingels lectures on his experiences in the Peace Corps before the Virginia State College - Alumni, 8 p.m. in the Montgomery Shopping Center meeting room.

APRIL 25

18th annual Provident Hospital Auxiliary Tea and Fashion Show, to aid the hospital's dietary department, Douglass High School, Gwynns Falls Pkwy. and Pulaski St.

Crownsville State Hospital annual "Open House" from 12:30 to 4:30 p.m.

MAY 7

A reception by the Ministers' Wives of the North Baltimore District, at 8 p.m., Mt. Zion Methodist Church, Wabash Ave. and Liberty Heights.

—Pressman seeks

(Continued from Page 1)

ance practices in Maryland, had these comments Thursday for the AFRO:

• • •

"THE ILLINOIS revelation is just another example of the widespread discrimination which has been carried on by insurance companies.

"Here in Maryland, I caught one insurances company with a printed document which it was using to prove undeniable racial discrimination.

"Although the printed form is no longer used, the discrimination continues."

• • •

MR. PRESSMAN then charged:

"It is scandalous how the Maryland State Legislature has let the people down by failing to take action to protect the public against arbitrary practices.

"The members of the General Assembly had the facts, but the insurance lobby was too powerful.

"I have brought this to the attention of the U.S. Senate subcommittee on Anti-trust and Monopoly. I hope the committee will dig in and clean up the whole mess.

"Since the states have demonstrated their inability to cope with the subject, it is time for the federal government to rescind its policy of leaving insurance company regulations to the states."

Meanwhile, Maryland's Commission on Interracial Problems and Relations released Wednesday the findings and recommendations of its own investigations in the auto insurance industry.

The commission report stated it found the results of a survey of racial discrimination in this industry, as conducted by the Maryland State Insurance Department some time ago, to be of "insignificant value."

In the area of legislation the Commission recommended the strengthening of bills passed at the recent session of the General Assembly, to prohibit any discriminatory practices due to race or the sector of the motorist's residence.

It was also recommended that the State Insurance Department emulate the efforts made by the Department of Banking and Insurance of New Jersey against discriminatory practices in the insurance industry.

Gov. J. Millard Tawes, it was suggested, should direct the insurance commissioner to send correspondence to all such insurers, warning the state will not tolerate such practices.

Pepsi launches $2 million '65 Shopping Spree

The 1965 "Shopping Spree" has been announced by Abe Lapides, president of the Pepsi-Cola Bottling Company in metropolitan Baltimore.

The six - week contest begins on April 19 and concludes on May 29. The "Spree" offers awards Totaling some 2,000,000. Mr. Lapides said that the contest is a bigger and better version of the 1964 event in which more than 600,000 entries were recorded.

The highlight of the 1965 promotion is the national grand prize, which is a Johns-Manville ranch style home, complete with kitchen appliances and lot on which it is built. The house is valued at $40,000.

Other national prizes will include ten 1965 Oldsmobile Vista-Cruiser station wagons, each complete with a year's supply of equipment and service; ten 15-minute shopping sprees for ten families; and 700 gift certificates, ranging in value from $1.00 to $100.

Local prizes in the Baltimore area will be seven shopping sprees, plus 5,700 awards during the six - week period. Local contestants in the Baltimore area will participate in the drawing to choose entries for the National grand prize drawing.

Entrants must send six branded corks from under the bottle caps of any Pepsi product, or sent in with each entry six pieces of 3"x5" paper on which they have hand - written "Pepsi - Cola Bottlers' 1965 Shopping Spree." There is no limit on the number of entries submitted.

APRIL 19

John B. Fansler, special gifts chairman, Planned Parenthood World Population and president, Minneapolis Planned Parenthood Association, will speak at a luncheon - meeting at 5 p.m., at 517 N. Charles St.

APRIL 27

Dinner meeting of Zenith Club, auxiliary to Maryland Correctional Institution for Women, cocktails 5:30 p.m., dinner 6:30 p.m.

CABANA MUSICAL CLUB
1712 GREENMOUNT AVE.

YOU MUST COME UP AND SEE US SOMETIME!

MAXINE JOYCE

BALTIMORE'S FINEST LOUNGE

Thursday-Drum Stick Nite

Large Southern Fried Chicken Leg—25c

Drinks At Regular Prices

FOOD FOR THE SOUL

Your Hosts: Mack and Josephine Thomas

EARL GREEN, Mgr. Phone 752-9794

NOW APPEARING AT THE BEAUTIFUL

Club Casino

1517 PENNSYLVANIA AVENUE

GENE LUDWIG TRIO

Starting March 20th

The FRANK HEPINSTALL ORGAN TRIO

MATINEE SUNDAY 5-9 P.M.

AMPLE PARKING ON LOT — McMECHEN NEAR PENNA., WITH ATTENDANT

FOR THE BEST HOME-COOKED FOOD IN TOWN TRY

SESS'

CHITTERLINGS
PIG'S FEET
HOG MAWS
BAR-B-QUE
BEEF STEW
BLACK EYE PEAS
LIMA BEANS
HOT BISCUITS & CORN BREAD

Main Dining Room or Coffee Shop

WILSON AND DIVISION STS.

Air-Conditioned and Music by MUZAK for your Comfort and Pleasure

LA. 3-5991

FRIDAY - SATURDAY - SUNDAY — ONLY

Back For A Limited Engagement

ETHEL ENNIS

is back with us for a short while. Don't miss seeing her

—PLUS—

THE CLAUDIA HUBBARD TRIO

Show Starts Nightly—9 P.M. - Sun. 8 P.M.

1st SHOW ONLY!

Prize for the prettiest Easter Bonnet

ONE BOTTLE CHAMPAGNE

RED FOX

Fulton at Pennsylvania PA. 8-9707

Never a Cover or Minimum

"STAY ALIVE IN '65"

MOE'S LOUNGE

118 N. GREENE ST. SA. 7-4661

MORRIS BROWN Jam Session Every Sunday 6 to 9

"Where The Elite Meet"

Baltimore's Newest Lounge

Where Everyone Is Welcome!

Mondays—"Bossa Nova Time" featuring Andre' y su Tremendo Combo

Featuring CLYDE CRAWFORD and HIS LORDS OF RHYTHM

AL PRINCE On The BONGO

Baltimore's Newest Singing Sensational BETTY DORSEY

DANCING AND CONTINUOUS ENTERTAINMENT

For Reservations Phone SA. 7-4661

MORRIS BROWN, Mgr. JOHNNY JOHNSON Serving You

GRAND OPENING CELEBRATION

FRI.-SAT.-SUN., APRIL 23-24-25

Champ's Inn

2512 SYCAMORE AVE., EDGEMERE (Formerly Elks Club)

RESTAURANT AND BAR

Open Seven Days a Week, 7 A.M. to 2 A.M.

Make your reservations for cocktail sips and barbecues now. (Phone: 477-9660.)

DOOR PRIZES & SURPRISES

Proprietor—CHAMP WALKER

Formerly of Oxford Tavern, Baltimore

CLUB ORLEANS

BAR AND LOUNGE

715 N. GAY STREET • PE. 2-9167

Lounge Open Friday - Saturday 9 p.m. to 2 a.m.

Sunday 8:30 p.m. to 1:30 a.m.

MUSIC BY THE ALL STARS

Featuring the Fabulous Voice of "LITTLE MISS GWENDOLYN"

BUSINESS MEN'S LUNCH 11 a.m. to 2 p.m. Daily

DINNER SERVED 7 DAYS A WEEK 2 p.m. to 2 a.m.

Available For Clubs & Parties

Open Sundays—Phone NO. 9-9574

1926 N. MONROE ST.

MACEO PAYSOUR, Proprietor

Maceo's Lounge & RESTAURANT

This KEY is an open invitation to the ladies and gentlemen who are concerned with themselves and their surroundings. This KEY introduces them to a new innovation in elegance. This key points to the one bistro in Baltimore where they can wine, dance and be entertained in an atmosphere of simplicity and graceful Oriental splendor. This KEY also points to a management who took time, patience, and money to create a staff with enough artistic imagination to produce Baltimore's newest and original Cocktail Bar and Lounge. In summation, This KEY points to an exotic, exciting, cosmopolitan world of sheer pleasure amidst modern comforts . . . accessable and economical.

"HOT ROD" Hulbert, WWIN -Radio

IN PERSON MISS BETTYE CARTER Direct from N.Y.C.

THE SOUL BROTHERS Featuring JUDD WATKINS

EASTER SUNDAY COCKTAIL MATINEE 4 P.M.

FREE POODLE DOG TO THE LUCKY LADY BE HERE!

"THE TALK OF THE TOWN"

LEXINGTON WEST

721 W. LEXINGTON ST. - Foot of Myrtle Ave.

OPEN EVERY EVENING MU. 5-9339

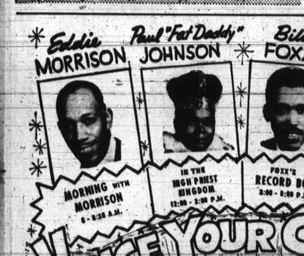

Eddie MORRISON — MORNING WITH MORRISON 6-9:30 A.M.

Paul "Fat Daddy" JOHNSON — IN THE HIGH PRIEST HOODOO 12:30 - 2:30 P.M.

Billy FOXX — FOXX'S RECORD BOX 2:30 - 6:30 P.M.

Bill "Spooky" MULLEN — JAZZ UNTIL DAWN ON WSID-F.M. 11:30 - P.M.—DAWN

VOICE YOUR CHOICE with the GOOD GUYS On WSID 1010 AM 92.3 FM AM-FM

Home of The Soul "45"

Good Friday Calendar

Good Friday services, ending today at sundown, close Lenten observances in Protestant and Catholic churches and preparation for Easter Sunday's joyous occasion begins immediately afterwards.

Probably the most dramatic are the ancient rites that begin at 1:30 p.m. in the Catholic churches with the Passion rites, and witness the unveiling of the Cross, conclude with Communion at 3 p.m.

Baptist, Methodist and AME churches hold Passion services from 12 noon to 3 p.m. while Episcopal churches begin at 11:30 a.m. with Ante-Communion, hold Meditation on the Seven Last Words from 12 noon to 3 p.m.; review the Stations of the Cross from 4 p.m. until the 5:30 p.m. Vespers begin.

Joint Passion Services at Sharp Street Methodist Church, from 12 noon to 3 p.m., will be observed by the following churches:

Sharp St. Douglass Memorial Community; Pennsylvania Avenue AMEZ; Union Baptist; Enon and Providence Baptist, Madison Avenue Presbyterian and Grace Presbyterian.

CLOSED TODAY

State, city and county offices.

All banks.

Traffic Court, Municipal Courts.

Federal, city and state courts.

Maryland Department of Employment Security.

All public and private schools, to reopen April 20.

No city trash collection today but regular schedules will resume Saturday.

OPEN

Criminal Court will hold the 9 a.m. session today, Friday.

Retail stores.

WINNING SCHOOLS—John H. Murphy III, (left) president, AFRO-AMERICAN Newspapers presents special plaque to Dr. Delores Hunt, (second from right) principal, Franklin Square Elementary School in recognition of Mrs. Florine Brown (at right) second place winner in the "Favorite Teacher" Contest. Looking on are (from left) John Lawson, Diana Datcher, Susie Conway, Rodney Hall and Miss Ula Watkins. Below, Mr. Murphy presents plaque to James R. Hite, (fourth from left), principal, Cherry Hill Junior High School, where Mrs. Charlotte Shockley, first place winner, teaches. Witnessing the presentation are (from left) Monica Matthews, Mrs. Shockley, Mr. Hite, Ruth McLaughlin, Frank Johnson and Phyllis Lawson.

Local students to join pickets at White House

Several busloads of students and citizens from Baltimore are expected to travel to Washington on Saturday to participate in a nationwide March on Washington to End the War in Vietnam.

Thousands of students plan to pour into the nation's capital this Easter weekend to protest American policy in Vietnam, according to the March's local sponsoring organization, Students for a Democratic Society (S.D.S.)

Interested citizens are invited to join in the March. A bus and a car motorcade will leave from the Friends School parking lot, 5114 N. Charles St., at 9 a.m. Saturday.

Other buses will leave from Goucher College, the Johns Hopkins University and Morgan College capuses at the same time.

Many area groups are participating, including the Methodist Division of World Peace (Baltimore conference); Women's International League for Peace and Freedom; Washington Professors for World Peace; Baltimore and Washington Committees for a SANE Nuclear Policy; Women Strike for Peace; Joint Peace Committee, Friends Meetings, Washington; Sandy Spring Friends Peace Committee; and the Washington Peace Center.

A demonstration at The White House is scheduled for 11:30 a.m. Saturday, according to plans announced by S.D.S. At 1:30 p.m. an outdoor rally at the Sylvan Theatre on the Mall will feature speeches by Sen. Ernest Gruening (Dem., Alaska) and Washington journalist I. F. Stone. The rally will be followed by a march to the Capitol.

FRONTIERS MEET IN BALTIMORE—The Frontiers International held the 12th annual Eastern Regional Conference last weekend with the Baltimore Frontiers Club as the host group. R. Maurice Jones Jr., (right) president of the Baltimore Frontiers, congratulates Marcus Neustadter, New Orleans, La., on his being re-elected as International president of the Frontiers. Mr. Neustadter is a public relations consultant; Mr. Jones is public relations director for the Koester's Bakery in Baltimore.

Pupils busy at Murphy School

Sgt. Violet Hill Whyte, of the Western Police district, and Miss Pauline Kinsinger, school social worker, were guest speakers at the last meeting of the John H. Murphy Elementary School Parent - Teacher Association.

The topic for the evening was "Developing Habits of Good Citizenship." The fifth grade class of teacher Charles Robertson received the attendance banner for having the most parents at the meeting.

Mrs. Edith Cottman is president of the PTA.

IN OTHER activities of the school, the Junior Red Cross Club prepared a large Easter basket and "friendship boxes" for the Children's Ward at Provident Hospital under the guidance of Mrs. Thomasina W. Mecxon, faculty sponsor.

Under the direction of Mrs. Ruby Gill, four pupils—Stewart Monroe, Veronica Monroe, Faye Walton and Jackie Pitts — presented a musical program with pupils from Coppin Demonstration School for students and parents.

The recently organized Girl Scout Troop No. 636 is also busy providing Easter favors, "bunny bags," for the Carroll Home for the Aged, 822 N. Carrollton Ave.

CREST PROUDLY ANNOUNCES

REDUCED 1965 PRICES

'65 VALIANTS

PRICE	DN. PAYMENT	PER MONTH
$1765	$115	52.79

Includes Full Factory Equipment & Federal Tax.

'65 PLYMOUTHS

PRICE	DN. PAYMENT	PER MONTH
$2015	$215	57.50

4-Door, All Factory Equipment & Federal Tax.

'65 CHRYSLERS

PRICE	DN. PAYMENT	PER MONTH
$2764	$264	79.86

Includes Factory Equipment & Federal Tax.

65 SIMCAS

• 30 to 40 miles per gallon
• 4 speed transmission
• 50,000 or 5 year warranty

$89.00 DOWN $9.75 A WEEK

CREST A MOUNTAIN OF A DEAL

CHRYSLER • PLYMOUTH • VALIANT • SIMCA

4400 BELAIR RD. CL. 4-0055

RENT BLUE LUSTRE ELECTRIC CARPET SHAMPOOER with purchase of Immune BLUE LUSTRE

GARRISON HARDWARE 3904 Garrison Blvd. LI. 5-8474

Callouses Pain, Burning, Tenderness on Bottom of Feet

SUPER-FAST RELIEF!

For fast relief of pain get Dr. Scholl's Zino-pads. Separate medicated disks remove callouses one of the quickest ways known.

Dr. Scholls Zino pads

TOOTHACHE

Don't suffer agony. In seconds get relief that lasts with ORA-JEL. Speed-release formula pads it to work instantly to stop throbbing toothache pain, so safe doctors recommend it for teething.

ora-jel

Eye Miseries?

Bathe your eyes with LAVOPTIK, Medicinal Eye Wash. Gives prompt relief for sore, tired, itching, burning eyes. Relied on by millions for dependable eye comfort. Insist on genuine LAVOPTIK Eye Wash, with eye cup included, at your druggist.

BLACK STRAND

Hair Coloring promises you younger looking hair . . . or your money back! See your hair become dark and lustrous, radiant with highlights, at home. In 17 minutes or less. Natural looking hair color won't rub off or wash out. Long lasting results with permanents.

ONLY 89¢ plus tax

COMPLETE — NOTHING MORE TO BUY

BLACK STRAND Choice of 3 natural shades: Jet Black—Dark Dark Brown Medium Brown—Light Brown. Ask for it at your druggist.

"CHANGE-OF-LIFE made me scream at my husband"

If you suffer from the irritable, restless feelings, hot flashes of change-of-life—listen! In tests by doctors Lydia E. Pinkham Vegetable Compound brought help for functionally-caused distress in 3 out of 4 cases!

Research shows that this medicine is thoroughly modern in the relief it gives those nervous, "out of sorts" feelings of mid-life "change"! Get Lydia Pinkham Compound today!

Acts through sympathetic nervous system to relieve distress of "best years"!

KNOW THE JOY OF Soft, Shining, Lustrous BLACK HAIR ... By Tonight!

Win This Soul Chanson. At A Youthful Appearance

Don't let gray, graying, streaked, dull, burnt or old going hair spoil your charm. Appearances for love, success, may depend on it. Use TINTZ CREME COLOR SHAMPOO. Gives gray or old looking hair to a smooth, youthful appearing natural BLACK . . . at home . . . in just 17 minutes! Tints contains the most natural looking hair coloring known. It lasts the entire life of the hair . . . won't rub off or wash out. Only occasional touch-ups at roots, temples or parting needed. Simple and easy to apply. Won't interfere with hair straightening treatments. Leaves hair soft, easy to comb and manageable. Scalp will not be irritated. Hair will be delighted.

FULLY GUARANTEED

TINTZ CREME COLOR SHAMPOO must give you the most natural-looking, shining BLACK HAIR . . . easier and quicker than anything you have used before . . . or return for purchase price refund. Ask for your shade . . . BLACK, JET BLACK or DARK BROWN. Only $1.50 plus tax, complete, ready to use.

Tintz CREME COLOR SHAMPOO At Drug Stores

SCRATCHING or SQUEEZING

ONE LITTLE PIMPLE CAN SPOIL A BEAUTIFUL FACE

Don't let the tormenting itch of skin miseries drive you to scratch, scratch, scratch. Ease that burning, stinging, as millions of people all over the world do. Use soothing Black and White Ointment. What a comfort! Economical, too. Trial size is 25¢, regular size 35¢, and you get 4½ times more in the 75¢ size. Sold on money-back guarantee.

And to keep your skin clean, use mild Black and White Soap. It thoroughly removes surface grime, leaves skin feeling fresh and firmer.

Quickly Relieves Itching, Burning Misery of: Ugly Bumps, Acne Pimples, Simple Ringworm, Burning; Irritated Feet, Red, Irritated Hands, Tetter—Eczema

Genuine Black and White OINTMENT

Black and White OINTMENT MILD ALL OVER THE WORLD

SSB & NEW NAME! NEW LOCATION! SCHAPIRO SHADELINE & BALSER INCORPORATED 5318 PARK HEIGHTS AVE. AUTO INSURANCE FOR EVERYBODY! SR-22 • JR-11 • UCJ-1A STRAIGHT LIABILITY

Low Down Payments IMMEDIATE COVERAGE! EASY TERMS

SCHAPIRO SSB SHADELINE & BALSER MO. 4-5678 5318 PARK HEIGHTS AVE.

IN MONEY MATTERS LIKE...

AUTO FINANCING

More people than ever are on the move with a low cost auto loan from Union Trust. It's so easy to arrange . . . one day service makes it possible for you to apply for a loan in the morning . . . pick up your money the same afternoon. It's easy to repay on terms tailored to your budget at low bank rates when you bank Union Trust . . . a full service bank. Call today: 837-2121 . . . or stop in at the convenient Union Trust in your neighborhood.

NEW CAR SCHEDULE

Amount You Receive	24 Monthly Payments	30 Monthly Payments	36 Monthly Payments
$1000	$45.68	$37.30	$31.70
$1500	68.39	55.84	47.47
$2000	91.10	74.38	63.23
$2500	113.81	92.92	78.99
$3000	136.52	111.47	94.76

Life, Accident and Health Insurance are available if desired. Any extra insurance from your local agent. We will fully finance.

Bank UNION TRUST COMPANY OF MARYLAND

MAIN OFFICE: Baltimore and St. Paul Sts. Metropolitan Baltimore and Eastern Shore Offices

Member Federal Reserve System, Federal Deposit Insurance Corp.

Like nothing else you ever tasted

except champagne!

CHAMPALE is America's Original Sparkling Malt Liquor. Gives a champagne glow to any occasion . . . yet costs just pennies more than beer. Buy it wherever beer is sold.

SPARKLING Champale MALT LIQUOR

FREE—recipe booklet for making new CHAMPALE Swizzle Stickers—Dept. H, Metropolis Brewery of N. J., Trenton

BEVERAGE DISTRIBUTING CO. OF MD., INC., 2001 Greene Avenue, Phone 644-7155

'Favorite Teacher' writes from abroad

—"Dear Mr. Murphy,

'We are having a wonderful time on board ship. The service is wonderful and the unbelievable.

There are activities planned from early morning until past midnight. Four orchestras provide constant music in one of the entertainment rooms most of the day and all evening.

"This has been an unforgettable experience for me and Cynthia. Again I would like to thank you, the AFRO staff and all who had any part in this contest for making it possible for me to take this trip. Tomorrow, we land in Nassau.

C. Shockley"

'Favorite Teachers' joined by associates

Judging from the list of passengers aboard the cruise ship S.S. Homeric in the Bahamas, the AFRO's two "Favorite Teachers," Mrs. Charlotte Shockley and Mrs. Florine Brown, undoubtedly have many local friends along with them to enjoy the trip.

The cruise, designed especially for teachers during their spring vacation, attracted 24 local people, besides Mrs. Shockley and Mrs. Brown — winners of the Favorite Teacher Contest's two trips to Nassau.

• • •

BASKING IN the warm Caribbean sun along with the two winners are three Baltimoreans:

Miss Cynthia Shockley, daughter of the teacher who gained the most votes, Misses Doris Gephart, Nancy Batzer, Jean Williams; Barbara Jones, Carrie Johnson, Marion Ryan, Mary Ellen Thompson, Henrietta Kenny, Pauline Pac, June Burkett.

And Mesdames Iola Minn-McGuirre, Helen MacLeod, and son, Gladys Hughes, Rosalie DeEtta Mullen, Lula Shaw, Bertha Grady, Alberta Briggs, Grace Burkett, Amba Neal, Edith Gordon and Gwendolyn Atkinson and Master Robert Burkett.

—New contest

(Continued from Page 1)

next 12 runners - up.

• • •

TO ENTER, any qualified students only have to submit 500 or more votes.

These votes will be printed in the AFRO in the form of a coupon which is worth 100 votes.

The first coupon will appear on Tuesday.

Anyone may vote as often as he or she wishes.

Eliminations will begin the week of May 15 and all entrants must be enrolled in school at the time they enter the competition.

Every ninth to 12 grade student has an equal chance to win, so get set to collect votes for the student you feel deserves the honors of "Student of the Year" and the tremendous cash prizes.

It could be you.

Remember the contest starts Tuesday. So clip the coupon and mail or bring it to the AFRO — AMERICAN office, 628 N. Eutaw St., Baltimore, Md., 21201.

Official rules will be printed in AFRO throughout the duration of the contest.

Jones estate

Mrs. Bernice Johnson and Dellas Nicholas, attorney, have been named to administer the estate of her aunt, Mrs. Lillian Biggers Jones, who died Oct. 26, 1964.

In addition to Mrs. Johnson, Mrs. Jones is survived by Mesdames Alice M. Johnson, Ida B. Collick and Martha B. Lewis, nieces; and Howard L. Biggers, a nephew. Four grandnieces also survive. They are Mesdames Charlotte Ross, Eliza Y. Johnson, Catherine Wainwright and Bernice Slater.

The estate consists of $3,528.13 in cash.

SEE JOHN STOKES

Appointment Service 5-9 P.M.

for your best deal on a '65 OLDS ANDERSON OLDS

HO. 7-8800 Howard & 25th St.

Fleetwood Ad No. 10-64N 2-13/16" x 35 lines—Walk 3496

DON'T BE SKINNY

If skinny, thin and underweight because you don't get enough food to eat, or because your system lacks vitamins and minerals, you should try Wate-On Tablets. Wate-On is a special combination of vitamins, minerals, plus iron, and liquid malt. Iron aids in giving appetite a healthy zest. Vitamins and minerals help the body to build up resistance against the ravages of nervous tension, fatigue, worry and lack of vitamin energy. Wate-On Tablets are a tonic. Wate-On Tablets are a tonic. Wate-On Tablets are a tonic