Real Estate For Sale Real Estate For Sale Real Estate For Sale Real Estate For Sale Real Estate For Sale Real Estate For Sale Real Estate For Sale Real Estate For Sale

Evenings
Clarence Mitchell III
664-6560

VA
APPROVED SALES AND MANAGEMENT BROKERS

MITCHELL-JOHNSON
REALTY CO., INC.

OFFICE-1239 DRUID HILL AVE.-LA. 3-4222
OFFICE OPEN SUN. 2-5 P.M.

☆ Air-Conditioned office Facilities
☆ 15 Sales Agents To serve you
☆ Efficient Property Management

Evenings
Preston T. Johnson, Jr.
367-4751

"Service and Satisfaction go Hand-in-Hand"

HOWARD PARK
3818 BOWERS
2 story, semi-detached, 6 rooms, bath, modern unit kitchen. Hardwood floors, full basement. $9950, G.R. $120.

BALTIMORE COUNTY
COUNTRY CLUB ESTATES
Magnificent, split foyer. 4 bedrooms, modern unit kitchen, full club basement, 2 baths, large picture windows overlooking community pool. Just 15 minutes from Baltimore.

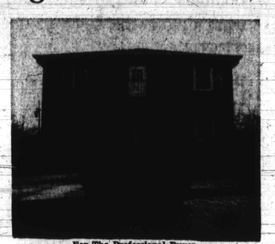

For The Professional Buyer
HOWARD PARK
4417 GROVELAND
Distinctive, brick, 2-story, Duplex on large 1/2 acre (approx.) lot. 3 bedrooms, each apt. Modern unit kitchen, beautiful baths, Extra large Knotty pine club basement plus office. 2-car garage. Beautifully shrubbed lot.

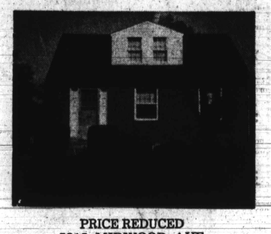

PRICE REDUCED
5315 MIDWOOD AVE.
ALAMEDA
1-1/2 story Cape Cod, 3 bedrooms, living room, unit kitchen, partial club basement with bar. FHA $450 Down; VA No Money Down. $11,900 G.R. $108.

LIST WITH US FOR FAST RESULTS!!

OVER 100 OTHERS TO SELECT FROM In All Sections of City and Surrounding Counties.

SALESMEN WANTED—MEN-WOMEN
JOIN OUR STAFF OF YOUNG, ENERGETIC SALES REPRESENTATIVES
REPORT ANY SAT. BETWEEN 12 AND 2 AT OFFICE

REITER RECOMMENDS

4201 COLBORNE ROAD
Two-story brick porch front, 6 large rooms, 3 bedrooms. Full basement. Nice condition. Corner property, very good buy.

3812 GELSTON DRIVE
Hot water heat, 3 large bedrooms, unit kitchen, large living room and dining room. Elec. cond. Newly decorated.

4017 WOODRIDGE RD.
Half block from bus. Brick two-story. Six large rooms and tiled bath. In excellent condition. Low down payment.

3104 HOWARD PARK
Opposite Golf Course. Dutch Colonial Cottage in excellent condition. All large rooms, oil heat. Many extras. Owner anxious to sell.

3909 WOODRIDGE ROAD
Two-story brick, 3 bedrooms, tiled bath with shower, Hot water oil heat, New roof. Will decorate—wonderful buy.

714 MT. HOLLY ST.
Two-story brick group. Six large rooms (3 B.R.) Tiled bath with shower. Hot water oil heat. New hot water heater. Excellent condition. One block from bus line.

1113 KEVIN RD.
2 story brick, 6 large rms., 3 bedrms., beautiful club basement with powder rm. extra large lot with patio. Must be seen to be appreciated. Newly decorated Mr. Peters. 448-1528.

808 ALLENDALE ST.
Two story brick, six large rooms, three bedrooms facing park, beautiful playgrounds. Owner anxious to sell, call Mr. Peters, 448-1528

2205 MT. HOLLY ST.
Four bedrooms, brick group, nice back yard, In quiet neighborhood. Ideal for large family. Only $250 dn. and $74.00 per month. Mr. Isely. WI. 4-3301-Eves.

EDMONDSON VILLAGE
4315 FLOWERTON RD.
2 family cottage on a large lot $11,500 — $120.00 G.R. Mr. Isley WI. 4-3301.

Call Mr. Peters Eves. 448-1528
WALTER A. REITER & CO. RI. 4-1010

NO DOWN PAYMENT FOR VETS—G. I. LOAN

5205 READY AVENUE
(GOVANS)
$17.00 Week Pays All
Near Morgan College. One block from No. 2 bus. Beautiful club room with bar, tiled bath, 6 rooms, oil hot water heat, hardwood floors, tree shaded street, lovely home. F.H.A. Financing also available for $900 down.
AGENT VA. 3-8637

CALL MRS. COPELAND
566-6512

PIMLICO
3816 OAKMONT AVE.—2 story, 3 apts. oil heat. 6 rms., 3 baths, 2 car gar. 220 elec., new porch w/wrought iron railing. 944-6383

HOWARD PARK
3216 HOWARD PK. AVE.—Cot. 5 bedrms., b-ft. oil w/w carp. drapes in living room. Attractive home in apt. Very good condition. 448-2617.

OFF DRUID PARK DR.
COTWOOD PL. — Stucco cott. 7 rms., bath, oil heat. 1/2 lot to bus. 944-6382.

ED. VILL. 2 APTS.
COLBORNE RD. — 1st it 5-rms., tile bath and clubroom, 2nd fl. 5-rms., tile bath, flr. heat "NEW TAPPAN RANGE" anchor fence.

BUSINESS OPP.
3309-11 GARRISON BLVD. at Liberty Hgts. — 2 stores leased. Mrs. Sollers. 664-3856.

FOREST PARK
BELLE AVE.—3 apt. Owner leaving town. All conveniences. $7500. C.P. $1300. 944-6383.

WALBROOK
1925 DUKELAND ST. (Bet. North and Windsor). Store front 1st floor. 2nd floor-apt. 448-2617.

HOWARD PK. DUPLEX
3720 GWYNN OAK AVE. — Each 3 rms., sep. metered, tile baths hwo. heat, gar., pots., 10 min. to Social Security. 1st fl. vac. 448-2617.

E. A. CLARK & CO. Realtor
We Multiple List
WK. DAYS 944-2206

NORTHWOOD

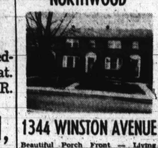

1344 WINSTON AVENUE
Beautiful Porch Front — Living Room, Dining Room, Unit Kitchen, 3 Private Bedrooms, Tile Bath, Hardwood floors — oil heat—storm windows and screens. This home is in immaculate condition. Beautiful full clubroom.
CALL MR. ANTHONY
LEADER REALTY CO.
LE. 9-4340 VA. 3-0045
(Not connected with any other Co.)

NO SETTLEMENT COST
ROLAND PARK AVE.
Only $300 down, modern six rooms and bath. Gorgeous club basement. Call
S. Bloom LE. 6-1834
ASSOCIATED, FL 8-1212

A SURE HIT!
FROM
$100 DOWN TO ALL

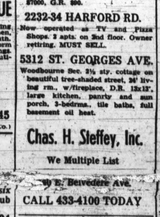

4403 OLD YORK ROAD
Modern 7 rm. group, unit kitchen, Modern bath, tiled front porch. Newly renovated.

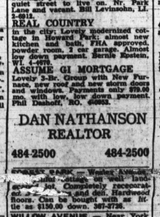

3915 BOARMAN AVE
Modern 3 bedroom home, unit kitchen tile, bath, knotty pine clubroom. Concrete back porch. Newly renovated.

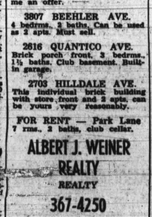

614 Woodington Rd.
Magnificent home, fireplace, tiled kitchen, storm windows, drapes.

HOME EXCHANGE CORP.
367-3160 Sun. & Eves. 484-1115
Remember! A Good Exchange Is With Home Exchange!

$50 DOWN VACANT

610 N. DENISON
Porch, 6 rooms, bath, oil heat. Unit kitchen. VACANT.
LEADER REALTY CO.
Not connected with any other company
LE. 9-4340 ID. 5-5862

Chas. H. Steffey
INCORPORATED
2303 HARFORD RD.
3 story, porch front, contains 3 rooms and bath on 2nd floor. 1st floor 2 rooms and bath. Dwelling rent $7800, G.R. $90.
2232-34 HARFORD RD.
Store operated as TV and Pizza Shops. 2 apts. on 2nd floor. Owner retiring. MUST SELL.
5312 ST. GEORGES AVE.
Woodbourne Sec. 8½ sty. cottage on beautiful tree-shaded street, 50' lirving rm., w/fireplace, D.R. 12x17', large kitchen, pantry and sun porch, 3-bedrms., tile baths, full basement oil heat.
Chas. H. Steffey, Inc.
We Multiple List

DAN NATHANSON
WE MULTIPLE LIST
484-2500 484-2500

NR. MORGAN COLLEGE
Just $500.00 down, 20 yrs. mortgage on group, with club basement nearly new kitchens, Marvin Glass-Wallpaper, Ceiling Fan. GO R.A. Bernie Nathanson, FO. 7-1461.
EDMONDSON VILLAGE
3 bedroom, modern, 19 yr. old group, Kosher Zone, Fireplace, Recreation Room, Large lot. GO R.A. Bernie Nathanson, FO. 7-1461.
SPRINGS BEST BUY
Owner transferred to Calif. Large 6 rooms, 3 bedrms, porch and in excellent cond. Only $9950 Plus $80. Very low equity payment and very little down. Mrs. Tocker 484-2500.
4 BEDROOM COTTAGE
Already FHA approved, only $450 down. Perfectly modernized and refurnished and redecorated. Delicious cottage with new kitchen, bath, tiles, wall to wall carpet, large 1 acre lot. GO R.A. Nathanson, 484-2500.
4 APARTMENTS
Just $9000 plus G.R. These 3 bedroom apartments are now rented. Low down payment. Only $2500 down. Income more than pay mortgage payment, taxes and insurance. Not in the best part of town. Mr. Kaplan, WI. 4-4494.
NR. THE LAKE
Love and group with large brick, 1st floor 3 bedrms, 2 full baths, clubroom and priced under $10,000. Stevens Street, RO. 6-4388.
FOREST PARK COTTAGE
2 apts. 1 just down plus $180 G.R. Owner says sell, and reduced the price by $1000. If you are handy with a brush this is it . . . Herman Stream, RO. 6-2828.
JUST $100 DOWN
Perfect for a few. This home is a jewel, but has small features. Unit kitchen, 3 bedrms, porch front, club room and hot water heat. Lot 40x150. Price right. Mr. Howard Stream, RO. 6-2828.
ASSUME EXISTING MORTGAGE
In fee, ground and all Just $8500 and you get 3 bedrooms, club room, screened porch front and a lovely quiet street to live on. Mr. Park Lane and vacant. Call Herman L. Stream, RO. 6-2828.
REAL COUNTRY
In the city. Lovely modernized cottage in Hoyles Village. Unit kitchen, 3 bedrms, porch front, car garage. Almost new down payment. Only $2000. Mr. Stream, WI. 4-4494.
ASSUME GI MORTGAGE
Lovely 3-Br. Group with New Furnace, new roof and new storm doors and windows. Payments only $79.00 plus taxes, low down payment. Phil Bashoff, RO. 6-6662.
DAN NATHANSON REALTOR
484-2500 484-2500

3915 Belvedere Ave.
CALL 433-4100 TODAY
SAVE MONEY — buy from owner. Move right in. 4 bedroom brick house. Read fire place. Best all conveniences. Principals only. 742-7187.

3513 EDMONDSON AVE.
Very lovely home with 4 Bedrooms, unit kitchen, tile bath.
CAN BE USED COMMERCIAL
CALL MR. ANTHONY
LEADER REALTY CO.
(Not connected with any other Co.)
LE. 9-4340 VA. 3-0045

PRICE REDUCED
DUPLEX
2601 QUANTICO AVE.
3 rms., bath and 3 air conditioners on first floor. 6 rms., and bath on 2nd floor.
$300 DOWN
2513 LOYOLA NORTHWAY
All brick porch front, 2 large bedrms., tile basement. Bring me an offer.
3807 BEEHLER AVE.
4 bedrms. 2 baths. Can be used as 2 apts. Must sell.
2816 QUANTICO AVE.
Brick porch front, 3 bedrms., 1½ baths. Club basement. Built-in garage.
2703 HILLDALE AVE.
This individual brick building with store front and 6 rooms can be yours very reasonably.
FOR RENT — Park Lane 7 rms., 3 baths, club cellar.
ALBERT J. WEINER REALTY
367-4250

2702 WOODLAND AVENUE—$150.00 down. 7 rooms and bath. Oil heat. Front and rear porch, large yard. Beautiful condition. WALnut 3-0301.

FAMILY REALTY
Presents
LUXURY HOMES
FOR AS LOW AS
$90 DOWN
4414 FINNEY AVE.
2 Story, porch front, 6 rooms, modern tile bath, oil heat.
2228 PENROSE AVE.
2 Story Porch Front. Six Rooms and Bath. Completely Renovated With Clubroom.
836 ALLENDALE ROAD
Edmondson Village. Lovely. Completely modern throughout. Patio porch front, storm windows and doors. Modern tile bath.
2868 HARFORD RD.
2 story porch front home. Four bedrooms and bath. Oil heat.
Must Be seen to be believed
Call
FAMILY REALTY
712 POPLAR GROVE ST.
LO. 6-6300

1504 N. APPLETON ST.
4 bedrooms and bath, beautiful living room, dining room, and kitchen. Priced to sell at $6,800.
Call NO. 9-8123

VACANT

1011 LYNDHURST ST.
Nicest home in Edmondson Village 3 large bedrooms, large living room, dining room and unit kitchen, awnings, storm windows and doors. Move in 1 Day.
LOUIS SINGER
LE. 9-7933 OR. 5-311

FOREST PARK
LOW DOWN PAYMENT NOTHING DOWN TO VETS.
3 bedrooms, modern tiled bath room, modern unit kitchen — in excellent condition. A REAL BUY —Call Mr. Schwartzman HU 6-1721.
ASSOCIATED, FL. 8-1212

DUPLEX
DORCHESTER RD.
6 very large rooms, 2 baths; large unit kitchen, 2nd fl: 5 rooms and bath. Built as duplex. Garage. Extras.
ASHBURTON - BRICK
Corner $8,500. 6 large rooms, tile bath, club basement storm windows, carpeting, drapes.
$9,900 - INDIVIDUAL
8 rooms, perfect condition, carpeting, drapes like new, garage.
BRICK - INDIVIDUAL
Cottage — Near Cadillac Ave. Custom built 6 extra large rooms, 2 baths, electric kitchen, Formica cabinets, 2 large porches, carpeting, drapes, very large lot. Patio.
CAPE COD - $12,000
1st floor: 2 bedrooms, bath, living room, dining room, electric kitchen, sun parlor. 2nd floor: 2 bedrooms, bath, extras.
Koperberg Realtors
LI. 2-8344

BOWERS AVENUE, 3659—Brick; 5-6 bedrooms, sun porch, 2 baths, separate living room and dining room, porch, $10,500.00. Open Sun. 2-5 p.m. Directions - Old Belair to Bowers, left on Chesley Avenue, right on Bush Avenue, left on Bowers Avenue to 3659 By-owner 882-1111.

Real Estate For Sale Real Estate For Sale

ADAMS REALTY
BROKERS
1207 WILDWOOD PKWY.
Two story brick group with fenced in yard, hardwood floors. Three bedrooms and bath completely redecorated. 947-3141 NO. 9-7200

2511 LOYOLA NORTHWAY
Two story brick end of group. Three bedrooms and bath, living room, dining room, kitchen finished basement, hardwood floors, awnings, venetian blinds, carpeting, drapes. RI. 7-4970 NO. 9-7200

4704 NORWOOD AVE.
Two story Duplex, corner of Hillsdale. First floor has den, living room, dining room, kitchen, 1 bedrooms, den, 1½ baths; second floor has bath, kitchen, dining room, living room, one bedroom, front porch, front and side entrances. 947-3141 NO. 9-7200

4520 FINNEY AVE.
Two story brick end of group with front porch, fenced yard all painted walls, hardwood floors extra flush, 220 wiring, sale includes washing machine, freezer top refrigerator, storm doors, three bedrms. and bath, living room, dining room and kitchen. LI. 2-5405 NO. 9-7200

1001 LYNDHURST AVE.
EDMONDSON VILLAGE
Two story brick corner. Three bedrooms, living room, dining room, kitchen, knotty pine club basement, vacant, ready for immediate occupancy. RI. 7-4970 NO. 9-7200

3118 HOWARD PARK AVE.
Detached, opposite Hillsdale Golf Course, living room, dining room, kitchen, breakfast nook and den. 3 bedrooms and bath. Enclosed front porch, garage, lot 50 x 120. RI. 7-4970 NO. 9-7200

3800 BLK. HILLSDALE RD.
Two story brick semi-detached. Three bedrooms and bath, living room, dining room, modern, unit kitchen, knotty pine club room, house pantry, air conditioning, one car garage. RI. 7-4970 NO. 9-7200

ADAMS REALTY
BROKERS
NO. 9-7200
RI. 7-4970 947-3141
LI. 2-5405

ROBERT A. LEE
Bring us your home problems. Sales, rentals, financing and listing. Homes for sale in all sections, city and suburban.
$200 Down. Monthly payments to suit your budget.
Ranch styles, cottages, bungalows, duplexes and investment properties. Building lots. Large selection of repossessed government homes. Small down payment. Churches built to your specifications.
FOR RENT
Houses and apartments—East and West Baltimore, Walbrook, Forest Park, Windsor Hills and Edmondson Village.
ROBERT A. LEE REALTY COMPANY
2338 Penna. Ave.
LA. 3-3368 - 523-0054
SUN. and EVES.
947-5090 664-1043
542-4534 566-4503

J. L. MANN & CO.
Morgan College Section
4915 GILRAY DR.
Open House Sat. & Sun
FROM 2 TO 5 P.M.
Brick detached, four bedroom, cape cod home, consisting of 3 large living rooms, dining room, ultra modern kitchen with built ins, double convenience including dish washer & disposal and a lovely basement. Home is situated on a large and spacious lot and located in truly fine neighborhood. For appointment call Mr. Hughes ID. 5-5405 or VA. 5-0716.

NORTHWOOD
The lovely interior of this five year old three bedroom, brick home with living room, bay window, charming dining room and ultra modern kitchen with birchwood cabinets, table range and wall oven, is truly fascinating also contains an exciting club cellar. Small amount down takes over existing monthly payments, occupants moving May 1st. Don't hesitate for detail call MR. HUGHES, ID. 5-5405 or VA. 5-716.

NEAR THE ALAMEDA
$850 down, F.H.A. Owner will accept settlement less. You are invited to see this attractive home with clubroom and corner six room porch front home with beautiful decorated knotty pine club room. Loads of extras being a great buy. To see call Mr. Hughes, ID. 5-5405 or VA. 5-5710.

J. L. MANN & CO.

ADAMS REALTY
BROKERS
721 WOODINGTON RD.
Five bedrooms and three full baths, living room, dining room, modern kitchen opening onto brick patio, beautiful yard, garage, completely redecorated, vacant immediate occupancy.
RI. 7-4970 NO. 9-7200

4903 LIBERTY HEIGHTS AVENUE
ATTENTION ALL DENTISTS
Two story detached stucco. First floor, entrance hall, living room, dining room, family room, kitchen, sun parlor. Dentist office with equipment. Second floor, three bedrooms, bath, complete kitchen. May be used as two apartments. Also a 1-car garage. $20 wiring. Studio house in the rear.
947-3141 NO. 9-7200

FOREST PARK DUPLEX
SPRINGDALE AVE.- 3 attractive rooms and bath on 1st floor. Club room and bath on 2nd floor. Hot water heat. Price $9,900. F.H.A. approved 448-2648.

FOREST PARK
WOODHAVEN AVE. — Lge. Two Story Brick end of group 8 rms. hot. pan. newly redecorated. Price Low. 448-2648.

PARK HEIGHTS
SHIRLEY AVE. — 3-story brick group, six rooms, modern tiled bath, full basement, good cond. $600 down payment 448-2648.

ASHBURTON DUPLEX
BELLE AVE — Two private apts. for only $500 down. 1st fl. 3 rms. & bath. 2nd fl. Porches, Lge. Lot. 448-2648.

Joseph Weinstein Realty
486-2964 HU. 6-2508

FOR THE BEST HOMES IN ALL SECTIONS OF THE CITY
Call
OTIS WARREN REAL ESTATE
2906 Edmondson Ave.
WI. 5-2244
Eves. and Sun. LO. 6-9578
or Wm. Louis - WI. 7-3215

MORGAN PARK
5307 ST. GEORGES
Cottage—duplex on large lot $7,50 week plus rent from 1 apt. will buy this house for you-move right in.
837-2500 FL. 8-1223

Real Estate For Sale Real Estate For Sale

LIVE MODERN
BUY A BUNGALOW

2901 FOREST GLEN RD.
(Nr. Forest Park Golf Course)
THIS HOME IS IN EXCELLENT CONDITION
First Floor Contains Spacious Living Room, Large Modern Unit Kitchen, 2 Bedrooms and Tiled Bath. A Beautifully Finished Attic For A 3rd Bedroom Or Study. A Paneled Club Basement With Bar And Powder Room For Extra Leisure Area. Hardwood Floors, Oil Heat, Aluminum Siding And Awnings. Well Shrubbed Large Lot. Many Extras.
Liberal Financing
TRADE-IN CONSIDERED
HENRY E. CAPLAN
669-1260 - FL. 8-0357
Brokers Cooperation Invited

$150 DOWN
EDMONDSON VILLAGE
3911 FLOWERTON RD.
Modern porch front home. Newly painted walls. 6 rooms and bath on 2nd floor. CLUB CELLAR. BEAUTIFUL hardwood floors. Oil heat. Garage.
TIME REALTY, INC.
1214 W. NORTH AVE.
LA. 3-8810

$90 DOWN
4 BEDROOMS

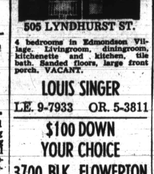

709 AUGUSTA AVE.
1st floor
1. 2 Bdrms. & Bath. 2. Kitchen
2. Clubroom
3. Garage
2. Pvt. Entrance
Very, very novel
CALL MR. ANTHONY
LEADER REALTY CO.
Not connected with any other company
LE. 9-4340 VA. 3-0045

4400 KATHLAND AVE.
Fantastic 2-apt. home. Super-spacious rooms. Each apt. contains 3 bedrooms, living room with fireplace, dining room, unbelievable kitchen, ceramic bath, club cellar, garage.
837-2500 — FL. 8-1223

1504 N. APPLETON ST.
4 bedrooms and bath, beautiful living room, dining room, and kitchen. Priced to sell at $6,800.
Call NO. 9-8123

DUPLEX
DORCHESTER RD.
6 very large rooms, 2 baths; large unit kitchen, 2nd fl: 5 rooms and bath. Built as duplex. Garage. Extras.
ASHBURTON - BRICK
Corner $8,500. 6 large rooms, tile bath club basement storm windows, carpeting, drapes.
$9,900 - INDIVIDUAL
8 rooms, perfect condition, carpeting, drapes like new, garage.
BRICK - INDIVIDUAL
Cottage — Near Cadillac Ave. Custom built 6 extra large rooms, 2 baths, electric kitchen, Formica cabinets, 2 large porches, carpeting, drapes, very large lot. Patio.
CAPE COD - $12,000
1st floor: 2 bedrooms, bath, living room, dining room, electric kitchen, sun parlor. 2nd floor: 2 bedrooms, bath, extras.
Koperberg Realtors
LI. 2-8344

4005 AYRDALE AVE.
Two story brick corner, completely redecorated. This fine home, three bedrooms and bath, living room, dining room, and air conditioner in the master bedroom. Tiled unit kitchen is a beauty. Cedar closets, covered front porch, flush in basement. Vacant. Immediate occupancy.
RI. 7-4970 NO. 9-7200

5228 KELWAY RD.
NORTHWOOD
Two story group home. Three bedrooms and bath, club basement, living room, dining room, kitchen 1½ bath, hardwood floors, storm windows, cedar lined closets.
RI. 7-4970 NO. 9-7200

637 WOODINGTON AVE.
Five bedrooms and living room, dining room, breakfast room and a modern unit kitchen hardwood floors.
RI. 7-4970 NO. 9-7200

ADAMS REALTY
BROKERS
NO. 9-7200
RI. 7-4970 947-3141
LI. 2-5405

2 COMPLETE APTS.

505 LYNDHURST ST.
4 bedrooms in Edmondson Village. Livingroom, diningroom, kitchenette and kitchen, tile bath. Sanded floors, large front porch. VACANT.
LOUIS SINGER
LE. 9-7933 OR. 5-3811

$100 DOWN
YOUR CHOICE
3700 BLK. FLOWERTON RD.
Modern 2 story porch front 6 rooms, oil heat.
120 S. HILTON ST.
Porch front, oil heat, completely renovated.
3020 HARLEM AVE.
2 story porch front, 6 rooms, oil heat.
MOVE RIGHT IN
AMERICAN REALTY CO., INC.
SA. 7-0646

WINSDOR HILLS
TALBOTT RD.
3 story. 3 Apts. Lot 310x325. Excellent site for apt. building or nursing home. Must be sold. Mr. Keyser — CJ-2-1928.
B. DEBRING & CO.
TU. 9-8275

U. S. GOV'T. HOME'S
MANY SECTIONS FROM $100 DOWN
Monthly Payments from $65.00
All homes completely redecorated
B. H. BLUM 367-4400
5344 REISTERSTOWN ROAD
Eves. 922-3118
OWNER MOVING out of town. 5-room house, Park Lane Section. Club cellar, 3 stalls, oil heat. Call Sunday — LI. 2-8725.
PIMLICO — Cathern Avenue. Cottage, detached 4-bedroom, tile bath, large living room, dining room, eat-in kitchen, semi-finished basement, fenced yard and garage. Call WI. 5-4343.

YOU KNOW BECAUSE YOU READ THE AFRO THE BALTIMORE AFRO-AMERICAN, APRIL 24, 1965 F-1

LIUZZO MURDER CASE:

FBI spy was in sniper's car

HAYNEVILLE, Ala. — A Lowndes County grand jury Thursday indicted three Ku-Klux Klansmen for the murder of Mrs. Viola Liuzzo after a fourth man originally arrested for the crime turned out to be an FBI undercover agent and testified against them.

The indictment was accompanied by a statement denouncing "outside groups" which the jury claimed "were responsible for bringing this trouble to our county." The statement obviously referred to civil rights demonstrators.

• • •

THE INDICTMENT concluded a two - day investigation of the nightrider shooting of Mrs. Liuzzo, a Detroit mother who participated in the Selma-to-Montgomery march.

The most startling turn of the hearing came when it was leaked by official sources that Gary Thomas Rowe Jr., who was in the car with the three charged men when the fatal shot was fired, had been working for the FBI for about five years.

The three men indicted Thursday — who were previously indicted by a federal grand jury on charges of violating Mrs. Liuzzo's civil rights — are Collie Leroy Wilkins, 21, and Eugene Thomas, 42, both of Fairfield, and William Eaton, 41, of Bessemer.

• • •

THE 31 - YEAR - OLD Rowe, according to sources, tried in vain to prevent the murder. "He did all he could but he couldn't do it without endangering his own life," an official said.

Another source said the FBI had the gun that killed Mrs. Liuzzo —a .38 caliber pistol.

Rowe was slipped into the grand jury room virtually unnoticed Tuesday and emerged with his hand on a holstered pistol and flanked by FBI agents who prevented newsmen from questioning him.

• • •

THE GRAND JURY'S statement condemning the recent demonstrations was handed with the indictments to Alabama Circuit Judge T. Werth - Thagard, the slight white - haired jurist who will preside at the trial.

"This grand jury want to make it clear that it resents and deplores the actions of various extreme outside groups responsible for bringing this trouble to our county," the statement said.

"It deplores the action and statements of the President and others in high government places in connection with this event."

"We feel that these actions and statements have been unjust and unfair and have created undue and unusual problems in this matter."

7 of family of 10 killed in accident

NEWARK, N.J., (UPI)—Police said Wednesday the man at the wheel of a car that smashed into a truck killing his wife and seven of their children may have deliberately staged a high-speed mass murder.

Witnesses said, Arthur Sherod, 37, became enraged at his wife and forced her into the car at knifepoint with their nine children.

"I'm going to kill the whole family," witnesses told police Sherod said as he drove off from the restaurant where he and his family had been having dinner Tuesday night.

• • •

MINUTES LATER, Sherod's car careened across four lanes on a highway near Newark Airport and smashed into a tractor-trailer truck. Sherod and two children, Charles, 12, and Dianne, 4, survived but were in serious condition.

Mrs. Sherod, 37, and seven of the children—Mary, 18, Annie Jean, 16, Jessie, 15, James Arthur, 14, Jonathan, 8, Wanda, 3 and Kathy, 2—were killed.

In Trenton, the State Motor Vehicle Department said records indicated that the death car had been purchased only the day before in Mrs. Sherod's name.

• • •

SHEROD'S license and registration were revoked in 1961, the department said, because of failure to pay a judgment against him in another accident.

The car plowed into the big truck with such force that it was demolished. The bodies of the children and from the twisted wreckage their mother were hurled from the twisted wreckage and lay sprawled on the pavement.

"This could have been a mass murder," Detective Sgt. Eugene Nuerle of the homicide squad said.

NUERLE said the family had stopped at the southern style restaurant where Mrs. Sherod worked as waitress. Sherod, an unemployed laborer, had driven the family to the restaurant.

Mrs. Sherod worked on the night shift. He was to have left her there and take the children back home to bed.

Mrs. Dolores George, 36, a sister of Sherod's wife, Annie Dora, also works at the restaurant. So does a third sister, Mrs. Juanita Smith.

• • •

"HE CAME IN wrong," she said, adding that when the Sherods ordered and were waiting for their sandwiches, Sherod was arguing and talking wildly.

"My sister told me they had been speeding from Jersey City and cutting traffic and all that and when she mentioned that he should slow down, he got even angrier than he was," Mrs. George said.

She said that Sherod left the restaurant with the children, put them in the car, and then came back inside.

• • •

"HE PULLED a knife out of his pocket and ordered Annie to leave with him," Mrs. George said. "Annie said she would and could she get her coat first, but her husband said 'no' and shoved her. She managed to get her coat anyway."

Mrs. Smith said Sherod cursed and knocked his wife around. She was the one that quoted him as saying he would "kill the whole family."

"I tried to stop him as he was going out, but he couldn't be stopped," Mrs. Smith said.

• • •

NUERLE said that detectives will question Sherod as soon as doctors feel he is well enough. Sherod was under treatment in the intensive care unit of the hospital.

Truck driver Wilmer Martin, 52, Gastonia N.C., and his relief driver, J.C. Turner, 35, Concord, N.C. were injured but listed in fair condition at the hospital.

Blind due chance

The first step in the drive of the workers at the Maryland Workshop for the Blind to gain representation with the management of the workshop is do to take place Tuesday morning.

At 10 p.m. the workers will have the opportunity—denied for a year—to meet with superintendent William Ratchford and other management officials at the workshop to voice their complaints.

The meeting came about through the efforts of the Joint Committee on Aid to the Blind formed by the AFL - CIO and the Interdenominational Ministers' Alliance.

Prophet E. K. T. Johnson
814 WHITLOCK ST.
Spiritual Advisor of Andrews, S.C.
is here to help you with all problems, all matters of life. Divine healing. Hours: 9 a.m. to 1 p.m.; 3 p.m. to 11 p.m., Monday thru Saturday

MADAM BROOKS
THE WOMAN WHO HAS HELPED THOUSANDS!
Send stamped envelope for free lessons.
2910 Ridgewood Ave
BALTIMORE 15, MD.
MO. 4-7250

I am coming back this Friday to bless all of God's children in 24 hours
I have been away meditating I got it. I have it. Come from all sections this Friday from sun-down to 10 p.m. See me all day Saturday in Baltimore. Would you like for God to give you a home, help you pay your bills?
Through my last visit to Baltimore, God blessed many thousand Psalms 51:2; Psalms 66:8 and Psalms 91:1 are the greatest. I have something for you to bless you this Saturday; also a blessing to bless you Friday, April 30 and Saturday, May 1.
I have a special Oil and Incense from New Orleans to help me make your need come to you in 24 hours through the power of Prayer. After May 30, I'll return to New Orleans, God's Market Place. I can't go to Detroit.
BONNER, 715 N. Mount St., Baltimore, Md., WI. 5-8756 or 467-3551.
On May 30 come to 340 E. Third St., Bloomington, Ind.
When I am not in Baltimore, write me in New Orleans to Indianapolis, Ohio; call 681-5331. Telegrams address: Yogaman to Ohio for my May 4 and 5 special Telegram financial prayer.

MME. BISHOP
Noted Spiritualist and Reader Gifted from God. She will help you to this great leader today. Is a marriage problem? Do you want to know? Bring your problems rid of them tomorrow.
1216 DIVISION STREET
2306 Balto. Ave. College Park, Md.
2000 Lauderer Rd., Chevrolet, Md.
Phone 727-7878

IF YOU HAVE PROBLEMS
LOVE—MONEY—HAPPINESS—SEE
SIS. KATHERINE
15 N. EUTAW ST.

MAIL ORDER
FAST - SAFE - EASY

I DARE YOU!
Success Positively Guaranteed in Matters of Money, Love, Employment or Special Desires if my instructions are followed. Dare You to Try Marvelous Method. Success in 7 days or money back guarantee. Seek no further. Send $2.00 for instructions today.
CHARLES JJ. RICHMOND
P. O. Box 8414 A.A.
LOS ANGELES, CALIF. 90008

How secure are you? Change is sweeping the nation and the world! Are you prepared for the future? Will you survive? Write today and get YOUR PLACE IN THE NEW AGE. S.I. O.'M. Thomas, Box 8122, L. A., Cal. 90008.

MAIDS—N.Y. — oT $55 week. Rush references. Top Jobs. Fare Advanced Quickly Hav-A-maid, 4 Bond St., Great Neck, New York.

MAIDS—N.Y. live in fares advanced, write references-age. Nassau Agency, 67 Main, Hempstead, N.Y.

LONELY? Write American Club today. Box 757, Gary, Indiana.

MSA SCOREBOARD

BASEBALL STANDINGS

Division 1			
Polo	2	0	1.000
Curley	2	0	1.000
Gilman	2	1	.667
Gibbons	1	1	.500
Southern	1	2	.333
Patterson	1	2	.333
McDonogh	1	2	.250
Douglass	0	2	.000
Division 2			
City	2	0	1.000
Forest Park	1	0	1.000
Mervo	1	0	1.000
Calvert Hall	2	1	.667
Loyola	1	1	.500
Dunbar	1	2	.333
St. Catholic	1	2	.333
Carver	0	2	.000
Mt. St. Joe	0	3	.000

BASEBALL RESULTS
Dunbar 10, Towson Catholic 4
Poly 13, Douglass 0
City 9, Carver 3
Edmondson 4, Southern 1
Gilman 8, Patterson 2
Forest Park 6, Loyola 5
City 2, Calvert Hall 1
Patterson 2, McDonogh 1

BASEBALL SCHEDULE
Friday
Carver vs. Forest Park (Hanlon)
Douglass at Curley
City at Dunbar (Clifton)
Mt. St. Joe at Mt. St. Joe
Edmondson at Patterson
Mervo at Calvert Hall
Poly vs. Gilman (Herring)

GOLF RESULTS
Poly 10, Carver 5
Mt. St. Joe 11½, Forest Park ½
Loyola 3, Douglass 2
Poly 12, Curley 0
Forest Park 6½, Carver 5½
Calvert Hall 6½, City 5½

TENNIS RESULTS
Forest Park 7, Dunbar 2
Poly 3, Douglass 2
Southern 5, Mervo 2

TENNIS SCHEDULE
Friday
Dunbar at Douglass
Southern at Edmondson
Patterson at Mt. St. Joe
Mervo at Forest Park
Poly vs. City (Druid Hill)

TRACK SCHEDULE
Friday
Carver at City
Poly at Dunbar (Clifton)
Forest Park vs. Mervo (Kirk)
Saturday
Edmondson at Penn Relays
Douglass at Penn Relays

Race Results

PIMLICO THURSDAY

1st—$3,000 clmg. 4YO up, 6 fur.
Nash Jr. (Jones) 7.40 4.80 3.00
Shelly Jodwin (Jones) 5.20 3.00
Gallant Duchess (