Gadabouting

(Continued from A-10)

tor school social worker, Division of Services; Department of Education;

Also Miss Estelle Baughman of the Children's Division Department of Public Welfare, and incoming president of the National Association of Social Workers, Baltimore Chapter; Dr. Stanley Mazor and Dr. Richard Bateman, CANDO program directors.

Among guests were Mrs. Humphrey, another lady chic in black;

Raleigh Hopson, director, State Department of Public Welfare; Mrs. Eleanor Blake, case work director, Family and Children's Society; Dean Frances Lucas, Dean, School of Social Work, University of Maryland; Mrs. Margarite Hastings, director, Mental Hygiene Program; Day Care Centers for Retarded Children; Randall Edelston, director, Health and Welfare Council of Baltimore Area; Mrs. Helen Woods, Miss Elizabeth Armstrong, supervisor, Division of Special Services, Department of Education; Mrs. Isabel Nelson, director, Home Service Department, American Red Cross; Miss Miriam Clark, acting specialist, Division of Special Services, Department of Education; Miss Lillian Synder, Miss Madeleine Benjamin, director, Protective Services, Children's Division, department of Public Welfare.

Also Mr. Roberta Fishbinder, assistant director, Department of Public Welfare; Miss Norma Jean Moore, director, Demonstration Relocation Project; John Spence, director Program for Aged; Donald Purdie, budget director Community Chest; Mrs. Esther Bacal, director, Staff Development, DPW; John Birkmeyer, Baltimore City Hospitals, supervisor; Dr. Erna Magnus, faculty, Howard University; Miss Louise Rainer, assistant director, Baltimore County, DPW; Mrs. Virginia McCrabbey, Eastern District director, Family and Children's Society; Mrs. Mayre Bennett, Howard (university); Mrs. Josephine Sloan, district supervisor Adoptions; DPW; Mrs. Vivian Washington, vice principal, Clifton Park Junior High School; Dr. and Mrs. Martin Chaikin — he is a professor, School of Social Work, University of Maryland.

Miss De Etta Taylor, field work supervisor and faculty member, School of Social Work, University of Maryland; Mrs. Flozella Clark, division director, Protective Services, Family and Children's Society; William Sykes, project manager, Youth Services on the Rejective; James Gilliam, director, Harlem Park Project, Baltimore Urban Renewal and Housing; Mrs. James Gilliam, field supervisor, Child Welfare Services, State Department of Public Welfare;

Mrs. Elizabeth Johnson, Dr. Dollie Walker, consultant, United States Department of Education; Mrs. Grace Hunt, executive director, Madison Avenue YWCA; John Henderson, executive secretary, Druid Hill Branch, YMCA; Mrs. Beth Patterson, child social worker, Patuxant Institute; Mrs. Alonso P. Moss, Gordon Allen, director, Community Chest; Mrs. Anna Reed, Tuberculosis Association; Mrs. Naomi Evans, Tuberculosis Association;

Mesdames, Harriet Jones, Gloria Banfield, Mildred Taylor, Delena Gordon, Jimmie Poindexter, Rosena Lewis, Gloria Carpenter, Mary Reid, Rowena Lewis, Beuline De Costa, Jimmie Poindexter, Mary Jean Blanding, Winsetta Sutton; and Miss Pauline Kingsingee, school social workers assigned to CANDO and Mrs. Lula Patterson.

* * *

A BON VOYAGE party was given by Mrs. Gladys F. Parker Saturday evening for three of her co-workers, Agnes Willis, Sarah Carter and Pearl Dyson, who will sail next month on a Bermuda cruise. The Luxury Liner, SS Argentina, will leave May 15 from the Dundalk Terminal.

As each guest arrived at the Parkers' tastefully decorated Fernhill Avenue home, she was presented with a lei and escorted to the recreation room which had been transformed to resemble a Bermudian Isle.

The hostess was striking in a beautiful floor-length multi - colored print hostess ensemble. The honorees were smartly attired too, Sarah Carter choosing a black and white print tunic dress, Agnes Willis in black complemented by a shocking pink shawl collar, and Pearl Dyson in a black nylon jersey sheath.

Mrs. Parker, known for her elegant entertaining, served cocktails and hors' l'oeuvres throughout the evening — ably assisted by her husband, James — and climaxed the affair with a buffet dinner.

Guests included:

Mesdames Ruth Norrris, Hilda A. Carter, Naomi Nash, Lelia Madden, Genevieve Roy, Mabel Dickerson, Elsie Moore, Bertella Murphy, Jeannette Brewington, Viola Carr, Bea Christian, Gladys Brown, Ruth Brown, Ruth Redwine, Mildred DuPree.

Mesdames Evelyn Bullitt, Rose Snow, Sarah Gross, M. Nicols, Ora Brooks, Pauline Wooding, Madeline Pyles, Odessa Dyson, Blanche Brown, Rubye Lee, Louise Greer, Nancye Brown, Ethel Cox.

Mesdames Clara West, Helen Tucker, Anne Wallace, Esther Hertzfeld, Melvina Jackson, Nellie Wright, Hazel Spruill, Bernice Brown, Vernice Cheek, Shirley Scott, Catherine Holt, Irma Tyson, Madeline Pullen and Dolly Chester.

* * *

THE CREOLES Spring Cabaret Party, held at the Steelworkers Union Hall, at 550 Dundalk Avenue, on Friday, had as its theme, "April In Paris at the Moulin Rouge."

The Gayety of the evening was enhanced by the street scene of tables with lighted candles in wine bottles, making a cozy atmosphere in the dimly lit room.

There were life size figurines of Apache dancers, a Can Can dancer and a Rue de la Paix street scene.

The exhilarating tune of Mickey Fields and his Orchestra set the guests in a most festive mood.

The members of the Creoles are Mesdames Rosita Uncles, Margaret Hawkins, Margaret Austin, Elizabeth Ford, Margaret Durham, Willie Valentine, Romaine Taylor, Catherine Young, Henrietta Thoms and Elizabeth Phillips.

* * *

MID-AFTERNOON, Saturday, Baltimore Girl Friends gathered in Eliza Robinson's Wabash Avenue apartment, where between sips, they talked of everything, from cabbages and Kings to the proverbial sealing wax.

These are always warm and gay meetings, where "the babies" let their hair down and have fun.

This, while Eliza was arranging the lush buffet with an exotic sea food dish, a novel peas, scallions and almond connection, hot biscuits, etc. to a strawberry mousse among other items. Eliza is one of the gals who is a professional in this food business . . . but is certainly not confined to theory. In fact, she's a lady of many talents . . as shown by the recent mural she has done on her dining room wall.

* * *

THE EXECUTIVE BOARD of the National Chapter of Phi Delta Kappa, Gamma chapter, held its monthly luncheon meeting at Basel-ius Dorothy Washington's Saturday.

Mr. Bess from the Urban League was guest speaker. Reports from committee chairman were given.

The Tri-Founders Day luncheon will be held at Emerald Gardens May 15 with Gamma Chapter as hostess.

About 150 sorors from Washington and Annapolis, Md. are expected to attend, including Sorror Helen Maxwell, executive advisor of the sorority.

Attending Saturday's meeting were:

Rebecca Brown, Bertha Cross, Anna Mae Giltings, Roselle Hunt, Ethel Hunter, Dorothy Husketh, Lucille Johnson, della Macer;

Ruth Marshall, Rosalee McGuire, Anne Payne, Thelma Rice, Gladys Wallace, and Dorothy Washington.

* * *

MRS. MADIE MITCHELL, hospitality chairman for the Provident Hospital Auxiliary, entertained at a reception for the hostesses of the annual Auxiliary tea at her home on Sunday evening, following the tea.

Mrs. Mitchell was lovely in a flowing yellow chiffon over crepe dress with matching yellow silk shoes.

Among the guests were Mesdames Martha Holmes, president of the auxiliary; Muriel Cousin, vice president; Dorothy Buck, Phyllis McNeal, Gwendolyn Patillo, Christine Ward, Lorraine King, Gloria Hardy, William Bland and Misses Eleanora Moore of Jersey City, N. J. and Pearl Zanders.

* * *

THE AIR OF SPRING set the tone of the L. O. T.'s (Ladies of Today) plans.

The L.O.T.s met at the home of Mrs. Hortense Hall, hostess and co-hostess-Melodra Datcher, and planned a frolic for May 14 at the Famous Ballroom. The affair will benefit Provident Hospital Fund.

After the business session at which a Mrs. Esther Morris, president, presided, hostesses served a delicious crole shrimp dish.

Members present were Victoria Jones, Vivian Moody, Hattie Green, Ann Blair, Marie Carter, Esther Morris, and hostesses Hortense Hall and Meldora Datcher.

Not present due to illness were Lucretia Datcher, Margaret Singletary and Elizabeth Carter.

* * *

CARMETTES entertained at tea, recently at the elegant home of Mrs. Stella Taylor of Callaway Avenue.

The purpos3 of the tea was to introduce the contestants for the Charmettes' Second Annual Coronation Ball, to be held May 29th at the Famous Ballroom for the benefit of their many charities.

Speakers representing the following agencies included:

Earl Hagan of the Provident Hospital Development Program, Lt. J. Hiram Butler, George Boone Jr. and Phil Taylor of the J. Hiram Butler Newby Family Fund.

The youthful and charming contenders for this year's honors are:

Miss Martina Norton, Mrs. Audrey Randall, Miss Carleen McPherson, Miss Miriam Curtis, Miss Mary Carr, Mrs. Linda Morse, Mrs. Barbara Boone,

Also Mrs. Charlene Phillips, Miss Audrey Russell, Miss Lorraine Chapman, Miss Stephanie Johnson, Miss Frances McQueen, Miss Barbara Ellis, Mrs. Gladys Davis, Miss Lorraine Waddell, and Mrs. Lillian Dorsey.

* * *

Guest of honor was Mrs. Delores Knight, a member of the Lambda Sigma Chi Sorority, who was queen of the ball last year.

The receiving line included the contestants and members of the club: Mrs. Naomi Sullivan, president; Mrs. Juliette Carpenter, Mrs. Stella Taylor, Miss Daisy Wilkins, Mrs. Marie Bowen, Miss Margaret Wilkins, Miss Rosamond Diggs, Mrs. Josephine Smith, and Mrs. Victorine Adams.

Mrs. Henrietta Bailey poured.

Other guests included:

Mr. and Mrs. Spencer Edmonds, Mrs. J. Hiram Butler, Mrs. Mildred Robson, Mrs. Etta Chappell, Mrs. Eleanor Norton, Mrs. Delores Boardley, Mrs. Dorothy Lassiter, Mrs. Emma McCallum, Mrs. Edna K. Mitchell, Mrs. Verna Parrish, Mrs. Edith B. Johnson, Mrs. Semmie Lewis, Miss Charlotte Brent,

Miss Joyce Anderson, Miss Arinthia McPherson, Miss Chiara Lane, Mr. Earl Bowen, and Julius Sullivan.

Out - of - town guests were Mrs. Julia Young, of New York City and Miss Patsy Randall of Iowa City, Iowa.

Dr. Fields named full prof at BJC

Dr. Clarence J Fields has been appointed as full professor at the Baltimore Junior College effective September 1965.

Dr. Fields is an outstanding psychologist having received his training at Alabama State College, New York University, Temple University, with post-Doctoral studies at Purdue University.

He has taught at Southern University J.C. Smith University, and Coppin State College.

Mrs. Sims dies

Mrs. Bessie Sims, 84, of Union St., Westminster, Md., died Thursda yat her home, following a short illness.

She is survived by her husband, Walter Sims Sr.

Funeral arrangements were not complete at presstime.

Mrs. June L. Powell, 5525 Cadillac Avenue is shown above receiving the keys to her new 1965 Chevrolet from Clarence Johnson, new-car sales representative at Fox Chevrolet. Said Mrs. Powell, "Of all the car dealers we went to see, Fox Chevrolet gave us the best deal. And they should be commended for the honesty and courtesy in their dealings with us."

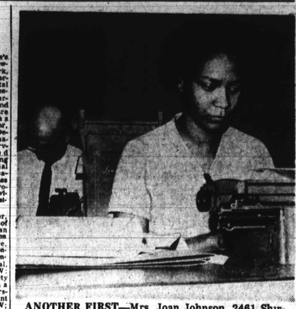

ANOTHER FIRST—Mrs. Joan Johnson, 2461 Shirley Ave., is now employed as a clerk in the Register of Wills Office, through sponsorship of Lloyal Randolph, head of the Fourth District Democratic Organization.

DON'T BE SKINNY

WATE-ON

Wate-on Tablets (100) . . . $3.00
Wate-on Liquid 3.00
New Super Wate-On 5.00

BUSINESS MEN'S LUNCH
11 a.m. to 2 p.m. Daily
DINNER SERVED 7 DAYS A WEEK
2 p.m. to 2 a.m.
Suitable For Clubs & Parties
Open Sundays—Phone NO. 9-9374
1926 N. MONROE ST.
JACKSO PATSOUR, Proprietor

Maceo's Lounge & RESTAURANT

KLEECO CLUB
1323 PRESSTMAN ST. 669-9867
NOW— SUPPERS
DRINKS 49c COCKTAIL PARTIES
AIR-CONDITIONED

Call Now! FREE HOME TRIAL
Emerson
Now 16" PORTABLE TV $99.95 FULL PRICE
NO MONEY DOWN
No pay 'til June Pay $1.99 wk.
No trade needed
No carrying charge Low on acts. 24, in 8 mos.
ALL CREDIT CARDS HONORED
PL. 2-6024

NEW AM/FM A SPEAKER CONSOLE STEREO HI-FI IN YOUR HOME TONIGHT $88.00 EVER LESS with trade
Call Now! PL. 2-6024
FREE HOME TRIAL
AM Radio
FM Radio
Stereo Cabinet
Stereo
4-Speed Automatic
Intermixe Change
NO CARRYING CHARGE IF PAID IN 6 MOS.
When You Buy At Lexco, You Pay at Lexco! Operator on Duty 24 Hours Daily. All Credit Cards Honored
Pay only $1.99 Per Week No Payment 'Til June
FREE! RCA COMPACT 33 RECORD 4 Lucrative Selections Whether You Buy or Not
LEXACO Appliances Co. 417 W. LEXINGTON ST. ACROSS FROM MARKET

ADVANCE EDUCATIONAL WORKSHOP
MONDAY, MAY 3rd and 10th
10:00 A.M. to 3:00 P.M. At
CAROLYN'S BEAUTY SALON
3004 W. North Avenue
Hairstylists—Miss Betty Brown
WORKSHOP
PERSONAL GROOMING SERVICES
HAIR COLORING ..... SHAMPOO
PERMANENTS ..... SPECIAL COLOR RINSE
CONDITION ..... COLOR RINSE
HAIRSTYLING
Cut-Scissor-Razor
SETTING TECHNIQUES
Comb Curling-Curling Irons
Rollers-Pin Curls
COMB-OUT
Fee $10.00 Each Monday
For Reservations Call Mrs. Carolyn Murray 945-9673
MRS. CAROLYN MURRAY, Chairman
MRS. JANIE G. SANDERS, Co-chairman

RUN RIGHT TO Read's COSMETIC DEPARTMENTS . . . BRING BEAUTY TO YOU!
For the private world of the bath
Wrisley's French Lilac
Ask Spring to come in—
2 BOXES OF FRENCH LILAC SOAP
Bath Soap Bath Powder $2.50 Spray and Splash Cologne $2.50 Metered Perfume and Bath Oil $1.25
$4 VALUE NOW ONLY $2
(All toilet tries plus Federal Tax)

Jack & Jill Of America, Inc.
Presents
"ALADDIN"
BY CHILDREN'S THEATRE ASSOCIATION, Inc.
SAT., MAY 15, 1965
10 A.M. and 1 P.M.
AT THE
Lemmel Jr. H. School
Dukeland St. above Gwynns Falls Pkwy.
Benefit of NAACP Legal Fund
Admission 50c
Tickets on sale at each performance
For Advance Tickets, 1011 Wheeler Ave. WI. 5-0749

MONDAWMIN BEAUTY SALON
Mondawmin Shopping Center
Directly Underneath Franklin Simon
Go past Lerner's Lower Level—Past Offices
MONDAY TUESDAY, WEDNESDAY
2 for 1 SALE!
Mother and Daughter (Or Bring A Friend)
WASH PRESS SET 2 heads $3.95
Ultra-Sheen Permanents 2 for price of 1
BRING AD FOR FREE STYLING COMB
CALL NO. 9-9895
No Appointment Necessary Mon. thru Sat.
Hours 8 a.m. to 9 p.m.

RUMMAGE SALE
SAT., MAY 1st
9:00 A.M. to 2:00 P.M.
MT. VERNON PLACE METHODIST CHURCH
At Washington Monument

KNOW THE JOY OF Soft, Shining, Lustrous BLACK HAIR . . . By Tonight!
Win This 2nd Chance At A Youthful Appearance
Don't let gray, graying, streaked, dull, burnt or off color hair spoil your chance for love, success, and happiness. Use TINTS CREME COLOR SHAMPOO and watch your hair become a smooth, youthful appearing shining black, at home, in 15 minutes! Tints contains the most natural looking hair coloring known. It lasts the entire life of the hair . . . won't rub off or wash out. Only occasional touch-ups at roots, temples or parting needed. Simple and easy to apply. Won't interfere with hair straightening treatments. Leaves hair soft, easy to comb and full of glorious looking body and shining luster.
FULLY GUARANTEED
TINTS CREME COLOR SHAMPOO must give you the most natural looking, glistening BLACK HAIR . . . easier and quicker than anything you have used before, or return for purchase price either 1 tube for BLACK or 2 tubes for TP, P, BLACK or DARK BROWN. Only $1.00 plus tax, complete, ready to use.
Tintz Tints CREME COLOR SHAMPOO At Drug Stores

3-DAY SALE! RECONDITIONED SINGER SEWING MACHINES ELECTRIC CONSOLE
our 10-year parts guarantee
$28.88 31 days $1 wk. Reserve One
PORTABLES $18.88
Free Estimates On All Repairs
COMPLETE WITH SET OF ATTACHMENTS FOR:
1. RUFFLING
2. HEMMING
3. BINDING
4. QUILTING
5. ZIG-ZAG STITCHING
Use Our Budget Plan
CALL DAY OR NIGHT BR. 6-0866
For Free Home Demonstration
Open Daily 9 A.M. to 9 P.M. Sun., Thurs., Fri. 9 A.M. to 5 P.M.
Household SEWING MACHINE COMPANY 5115 E. MONUMENT ST.

PESTS—TERMITES? CALL 467-5300
"Rose Service Pays"
ROSE EXTERMINATOR CO.
"Call the Bug Man Man"
OVER 100 YEARS
3950 FALLS ROAD

TAT ROACH TRAP
KILL ROACHES THE NEW WAY!
with TAT® ROACH TRAP—safest, most effective roach killer known!
Powerful TAT roach-killing bait attracts roaches fast. Roaches eat the bait, return to nests and die.
Sealed in special metal container, TAT won't dry out, or evaporate like sprays, liquids, powders. Keeps its deadly potency as long as there's bait in the container.
Protective container cannot be opened accidently by children or pets! Safe to use anywhere in the home! TAT controls roach problems forever—primary roach!
2 traps only 69¢
Hardware, at Drug, Grocery, Hardware and Variety Stores.
Grocery, Drug & Variety Stores.

TV PROGRAMS FOR BALTIMORE

FRIDAY, APRIL 30

WMAR (CH-2)

5:00 (Twilight Movie Continued)
5:40 Trackside Pimlico
5:50 The Early Weather Report
6:00 The Best of Groucho
6:30 CBS Evening News with Walter Cronkite
7:00 The Seven O'Clock Final: Dave Mason
7:15 What's with the Weather: Richard Streker
7:30 The Sports Picture: Jack Dawson
7:35 The Headlines: Ron Meyer
7:40 Rawhide
8:30 The Bass Repertory Theatre: "The Man With The Flower in His Mouth" and "Once Over" 2 plays by Pirandello; Lia Angelis Theatre Group
9:30 Gomer Pyle—USMC
10:00 The Saturday People
10:30 The American Oil News Roundup: Don Brusher
11:10 The Sports Final
11:15 Weather Time
11:20 Dawson's Fifties "Hannibal" Victor Mature, Rita Gam
11:25 Late News
11:28 Bible Reading
11:30 Sign Off

WBAL (CH-11)

5:00 P. W. Goodie and Popeye (c)
5:15 Rocky and Friends
5:30 Lloyd Thaxton Show (Ray Petersen)
6:30 The Hour: Huntley - Brinkley Report the News
7:00 Rotogravure and the News
7:10 Sports of the Hour
7:15 Inquiring Reporter
7:30 Exclusive
7:35 Weather of THE HOUR
7:40 International Sportime
8:30 Jack Benny Presents (c)
9:30 Jack Paar (c)
10:30 News with Rolf Hartsgaard
11:10 Weatherman (At Herndon)
11:15 Sports with Vince Bagli
11:25 One Man's Opinion
11:30 Tonight Show (c)
1:00 Moonlight Movie: "Story of Seabiscuit"

WJZ (CH-13)

2:25 News Headlines
2:30 Dawson's Fifties
2:35 Sign - Off

WJZ (CH-13)

6:00 The Early Show
Host: John Mason
6:30 Leave It To Beaver
7:00 Eyewitness Newsday
Alan Smith
Peter Jennings
John Mackay
Jim Smith
7:30 Locker Room
7:35 Orioles Warmup
8:00 Orioles Baseball
Baltimore at New York
10:20 Baseball Scoreboard
10:30 Nightcap
11:05 Eyewitness Newsnight
Alan Smith
Jim Smith
Kim Karvellas
11:30 Spring Movie Festival
11:15 The Late Show
3:05 Herald of Truth
3:35 Inspiration
Alternate Schedule:
7:30 The Flintstones
8:00 The Farmer's Daughter
8:30 The Addams Family
9:00 Movie of the Week

SATURDAY, MAY 1

WMAR (CH-2)

7:55 The Early News
8:00 Mr. Mayor
8:30 Bozo the Clown
9:30 Sandmann
10:00 Quick Draw McGraw
10:30 Mighty Mouse Playhouse
11:00 Linus the Lionhearted
11:30 The Jetsons
12:00 Sky King
12:30 My Friend Flicka
1:00 The Alvin Show
1:30 CBS Saturday News
2:00 Education in Action
2:05 Low Day
3:00 T.B.A.
3:30 Nationwide Insurance TV Bowl Tournament
4:30 Race of the Week: The Carter Handicap from Aqueduct
5:00 Kentucky Derby
6:00 Saturday's Top Movie "Have Rocket Will Travel" (1st Run, The Three Stooges, Anna Lee)
7:30 The Jackie Gleason Show
8:30 Gilligan's Island
9:00 Secret Agent
10:00 Supernova
11:00 Big Movie of the Week "Lafayette Escadrille" Tab Hunter, Etchika Choureau
12:15 Late News
1:00 The Lord's Prayer
1:05 Sign Off

WBAL (CH-11)

7:15 Sign On and Devotions
7:30 Industry On Parade
7:45 The Living Word
8:00 Learning to Read
8:30 The Market Basket (Careers In Agriculture)
9:00 Garden Living
9:30 Hector Heathcote Show (c)
10:00 Underdog (c)
10:30 Fireball XL5
11:00 Dennis the Menace
11:30 Fury
12:00 Top Cat
1:00 Saturday Afternoon Show "Corsican Brief" (Richard Dix)
2:00 Playhouse 11 "Engagement Ring" (Hugh Crosby)
3:30 Lone Ranger (Barnaby Boggs Jr.)
5:00 NBC Sports in Action
5:00 Rocky and Friends
4:30 Sea Hunt (No. 107)
5:00 Wrestling
6:00 Pinbusters
7:00 Saturday Seven O'Clock News
7:10 Sports with Vince Bagli
7:20 Quake in the News
7:25 Weekend Weather
7:30 Flipper (c)
8:00 Kentucky Jones
8:30 Mr. Magoo (c)
9:00 Saturday Night at the Movies: "To Catch a Thief" (Grace Kelly)

WJZ (CH-13)

8:00 Inspiration
6:00 Almanac
6:10 Faith For Today
7:00 Your Government
7:30 Time to Trim
8:00 Bullwinkle and His Friends
10:00 Super Sunny (ABC DB)
10:30 Hercules
11:00 Casper Cartoon Show (ABC)
11:30 Porky Pig (ABC)
12:00 Eyewitness News
George Baumann
Jerry Turner
12:30 Studio 13
1:00 ABC Scope (ABC DB)
1:30 Locker Room
1:35 Orioles Warmup
2:00 Orioles Baseball
Baltimore at New York
4:20 Baseball Scoreboard
4:30 Wyatt Earp
5:00 Wide World of Sports (ABC)
6:30 World's Best Movies
8:00 Eyewitness News
Jerry Turner
8:30 Lawrence Welk Show (ABC)
9:30 The Hollywood Palace (ABC)
10:30 The King Family (ABC DB)
11:30 Bob Young With the News (ABC DB)
11:45 Beyond the Limits
1:15 The Late Show
2:45 Eyewitness Newsreel
3:05 The Answer
3:35 Inspiration
Alternate Schedule:
1:30 Direction's 65
2:00 Game of the Week

SUNDAY, MAY 2

WMAR (CH-2)

7:55 The Early News
8:00 Sunrise Semester: "Russian Literature in Translation"
8:30 Gospel Time No. 846-16
9:00 The Gospel Singing Jubilee
10:00 Lamp Unto My Feet
10:30 Look Up and Live
11:00 Camera Three
11:30 Zoramus - 850426
12:00 Picture for A Sunday Afternoon "Scheherazade" Color (1st Run)
Anna Karina, Gerard Barray
2:30 Family Doctor
2:45 Young Speaks
3:00 Child Study Association
3:30 Baltimore Report
3:45 Comeback!
4:00 Going Places
4:30 Decision: Conflicts of Harry S. Truman
"I Am An American"
5:00 The Port That Built a City and State
5:30 Ted Mack and the Original Amateur Hour
6:00 The Twentieth Century
6:30 World War I
7:00 Lassie
7:30 My Favorite Martian
8:00 The Ed Sullivan Show
9:00 For the People
10:00 Candid Camera
10:30 What's My Line
11:00 Sunday News Report
11:10 Sunday Sports Roundup
11:15 Weather Watch with Wynne Mar
11:20 Channel 2 Sunday Theatre "Along the Great Divide" Kirk Douglas, Virginia Mayo
1:05 Late News
1:10 Bible Reading
1:15 Sign Off

WBAL (CH-11)

7:00 Sign On and Devotions
7:05 Learning to Read
8:00 Frontiers of Faith
8:30 Sunday Sermon
9:00 Word of Life
9:30 Sunday Mass
10:30 Sunday Movie Early Bird Shows
12:00 Northwest Mounties Police
1:00 Sun. Afternoon Show
2:00 Profiles in Courage
3:00 Battle Line (Yummerce Raiders)
4:00 Biography (Jackie Robinson)
5:00 Sir Lancelot Special: "Breaking the Language Barrier"
6:00 Rocky and Friends
6:30 LBJ Report
8:30 G. E. College Bowl (c)
9:00 Meet the Press (c)
9:30 To Promote Good Will
10:00 Sunday Seven O'Clock News
7:10 Sports with Vince Bagli
7:20 The Week Ahead
7:25 The Weather Ahead
4:00 Oriole Baseball Baltimore at New York
6:20 Baseball Scoreboard
6:30 12 O'Clock High (ABC DB)
7:30 Wagon Train (ABC)
8:30 Broadside (ABC)
9:00 Sunday Night Movie (ABC)
11:00 Eyewitness Newsnight
Bill Tower, Jim Smith, Bill Gardner
11:20 Early Bird
11:30 The Late Show
12:30 ABC News (ABC DB) Bob Young
2:15 The Christophers
2:30 Inspiration
ALTERNATE SCHEDULE:
12:30 Quest
1:00 Science All Stars
1:30 Issues and Answers
2:00 Attack
4:00 Tournament of Champions
6:00 Wyatt Earp

(Continued on Page A-14)

OUR 10th BIRTHDAY GIFT TO YOU:
FRED CORREY, JR.
& THE WORLD'S GREATEST BULL THROWER
EL TORO
Hear 'em Both MON. THRU FRI. 6 TO 9 A.M. & SATURDAYS 7 TO 12 NOON
WEBB RADIO 1360
You're Never More Than 5 Miles From Music

Serving The Community Through Community Service
5,000 WATTS

"STAY ALIVE IN '65"
MOE'S LOUNGE
118 N. GREENE ST. SA. 7-4661
"Where The Elite Meet"
Baltimore's Newest Lounge
Where Everyone Is Welcome!
Mondays—"Bossa Nova Time" featuring Andre' y su Tremende Combo
Featuring CLYDE CRAWFORD and HIS LORDS OF RHYTHM
AL PRINCE On The BONGO
MORRIS BROWN Jam Session Every Sunday 5 to 8
Baltimore's Newest Singing Sensational BETTY DORSEY
DANCING AND CONTINUOUS ENTERTAINMENT
For Reservations Phone SA. 7-4661
MORRIS BROWN, Mgr. JOHNNY JOHNSON Serving You

LAST TIME THIS WEEKEND
FRIDAY - SATURDAY - SUNDAY — ONLY
Back For A Limited Engagement
ETHEL ENNIS
is back with us for a short while. Don't miss seeing her
—PLUS—
THE CLAUDIA HUBBARD TRIO
Show Starts Nightly—9 P.M. - Sun. 8 P.M.
RED FOX
Fulton at Pennsylvania PA. 5-9707
Cover & Cover or Minimum

THE Pyramids, Inc. PRESENT THEIR
Spring Spectacular
CABARET
SHOW and DANCE
Featuring
MARVIN GAYE
MARTHA and the VANDELLAS
INEZ AND CHARLIE FOXX
EL CAROLS BAND AND REVUE
— BILLY FOX - M.C. —
At The Fifth Regiment Armory
Sat., May 29, 1965 – 9 'til 1
Continuous Entertainment - Free Set-ups
PREVIEW TICKETS NOW $3.00 UNTIL MAY 1st
TICKETS AVAILABLE THROUGH MEMBERS . . . Chm., Jeremiah A. Archer, 448-4641; Co-Chm., Nelson S. Taylor, 566-1707; Treasurer, Charles T. Brown Your Record Shops, Penn Record, Super Music Storyville.

CABANA MUSICAL CLUB
1712 GREENMOUNT AVE.
YOU MUST COME UP AND SEE US SOMETIME!
MAXINE JOYCE
BALTIMORE'S FINEST LOUNGE
Thursday-Drum Stick Nite
Large Southern Fried Chicken Leg—25c
Drinks At Regular Prices
FOOD FOR THE SOUL
Your Hosts: Mack and Josephine Thomas
EARL GREEN, Mgr. Phone 732-9794

NOW APPEARING AT THE BEAUTIFUL
Club Casino
1517 PENNSYLVANIA AVENUE
BACK IN TOWN
THE FRANK HEPPINSTALL ORGAN TRIO
MATINEE SUNDAY 5-9 P.M.

SPARROWS BEACH
Annapolis, Md.
Grand Opening May 30th
Plan your vacation now
Book your church, fraternal, school, company picnics NOW!
Plenty of good dates available
SWIMMING - COTTAGES - MOTELS
AMUSEMENT RIDES - SHADY PICNIC GROVES
Plenty of Sandy Beach Area on the BEAUTIFUL CHESAPEAKE BAY
Call or Write
MRS. FLORENCE C. SPARROW
P. O. Box 366, Annapolis, Maryland
Area Code 301—263-3069

Swinging Affairs of '65
PRESENTING
DAVE ROSS
Featuring RUBY HUGHES, Vocalist
SPECIAL ADDED ATTRACTION
FRIDAY, SATURDAY, SUNDAY
DOTSON'S
GLEN BURNIE, MD.
Home of Brand X

CLUB ORLEANS
BAR AND LOUNGE
715 N. CAY STREET • PE. 2-9167
Lounge Open Friday - Saturday 9 p.m. to 2 a.m.
Sunday 5:30 p.m. to 1:30 a.m.
MUSIC BY THE ALL STARS
Featuring the Fabulous Voice of "LITTLE MISS GWENDOLYN"

HAVE A LITTLE BRANDY HANDY
A friend in need—that's Hennessy!
Your own flask of Hennessy will come in handy any time, for any occasion.
This popular, economical small size is perfect for sporting events, picnics, and outings... makes an ideal traveling companion tucked away in your briefcase or suitcase.
So have a little Hennessy handy—it's America's most popular cognac brandy.
HENNESSY COGNAC BRANDY
84 & 80 Proof - Schieffelin & Co., New York

Baltimore's Newest Innovation in Elegance Is Still The Talk of The Town!
An atmosphere that immediately transfers one into a relaxed, contented and eased being. The mood and decor parallel each other, and offer that "little something"—The elusive intangible sense of belonging.—Dr. Anon
Here Is What They Are Saying:
"Just what Baltimore needs"—Bob Haynes.
"At last we have some place to carry our out of town friends" — E. V. Davis.
"Simply Magnificent, superb, and delightful" —Mr. and Mrs. Mumby.
"Gracious place — delightful entertainment—wonderful time"— A. L. W.
"None Better In Town" —C. Dyson.
"Very beautiful and cozy atmosphere" — Mrs. Dorothy Matthews.
IN PERSON Little Miss Dynamite BETTY McLAURIN Direct from N.Y.C.
THE NEW SOUL BROTHERS JUDD WATKINS Song Stylist
HOT ROD WWIN Radio Host M.C.
SUNDAY COCKTAIL MATINEE 4 to 7
MONDAY SHARE YOUR TALENT NITE
ENTERTAINMENT SCHEDULE 9 P.M. • 10 P.M. 11:30 P.M. • 1 P.M.
"THE TALK OF THE TOWN"
LEXINGTON WEST
721 W. LEXINGTON ST. — FOOT OF MYRTLE AVE.
LIVE ENTERTAINMENT EVERY NITE MU. 5-9339

FOR THE BEST HOME-COOKED FOOD IN TOWN TRY
SESS'
CHITTERLINGS
PIG'S FEET
HOG MAWS
BAR-B-QUE
BEEF STEW
BLACK EYE PEAS
LIMA BEANS
HOT BISCUITS & CORN BREAD
Main Dining Room or Coffee Shop
WILSON AND DIVISION STS.
Air-Conditioned and Music by MUZAK for your Comfort and Pleasure
LA. 3-5991

PAULINE WELLS LEWIS
CHAPEL OF THE AIR
8:45 to 12 Noon AM & FM
GOSPEL TRAIN
8:00 to 11:00 P.M. FM
Playing All Your Requests
Call SA. 7-1585
92.3 F M
1010 A M
WSID