Howard County News

By BEAULA MOORE

Mother's Day service will be held at the First Baptist Church of Guilford, Sun. The Rev. Mrs. Aileen Moore, associate minister of Asbury Methodist will be the guest speaker at 10 a.m. At 3 p.m. the Rev. Richard Wallace, pastor of Full Gospel Tabernacle, Catonsville speaks. At 8 Rev. W. S. Scarborough, pastor of St. Mark Methodist will serve. Mrs. Dora M. Carter is sponsor

The Rev. W. S. Holt, pastor of Payne's AME will serve at the First Christian Community Church, Waterloo, in honor of Deacon and Deaconess Day at 4 p.m.

The Gospel Chorus of Unity Baptist Church will present a Musical Program at the church Sunday at 3:30. William Dailey, sponsor.

The new time for service at Unity Baptist Church is now 10 a.m. for Sunday School and 11 a.m. for morning worship.

Mrs. Christine Green is still a patient at University Hospital.

Mr. and Mrs. Clifton Gaither and Mrs. Beaula Moore were luncheon guests of Mr. and Mrs. Herbert Brogden on last Wednesday. Also present were Mrs. Anna Brown and Mrs. Estelle Brogden and Master Jeffrey Exum.

Rev. Mrs. Aileen Moore, Mr. and Mrs. David Allen and Mr. and Mrs. Elbart Flurry and Ginger Flurry motored to New York on last Saturday to visit Rev. Moore's daughter and son - in - law Mr. and Mrs. Simmons. Mrs. Simmons (Dora), has been ill.

Miss Karen Webb, daughter of the Rev. Mr. and Mrs. A. D. Webb, will become the bride of Isiah Eugene Pugh Jr., on Saturday at 3 p.m. at the First Baptist Church of Guilford. A reception will follow immediately.

Sympathy to the family of the late Mrs. Mildred Tolson.

Birthday wishes to Lewis Kelly for May 2nd, Mrs. Dorothy Moore and Mrs. Mildred Woodson, May 5th.

Suspect in bomb plot commits jail suicide

MONTREAL Canada (NPI)—Gilles LeGault, 31-year old typewriter repairman charged in a plot to dynamite United States national monuments, killed himself in the Bordeaux provincial jail, authorities reported last week.

BIG BROTHERS' annual dinner meeting on Monday evening at Eudowood Plaza attracted, left to right, Paul I. Howard and Laurence H. Johnson, board members Martin Clark, a Big Brother; and Dr. and Mrs. James E. Nix. Dr. Nix is president of this Community Fund agency which is a living example of integration at work.

Big Brothers cite seven; reelect Nix president

Awards, annual election and a summary of the year's work highlighted the twelfth dinner meeting of the Big Brothers of Baltimore Inc.,

Morgan State College Dean James E. Nix, president of the Community Fund agency, presided at the meeting held Monday evening at Eudowood Plaza.

In his report, President Nix said that during the past year, 84 additional Big Brothers volunteered their time and effort to give fatherless boys an even break in the big game of life.'

However, he said, there is still 'a crying need' for more volunteer Big Brothers to give an hour a week to counsel some of the 700 little brothers now on the agency's list.

• • •

GUEST SPEAKER was Dr. Richard W. Bateman, associate director of the Community Action Agency.

He paid this tribute to the organization — 'If you want an excellent example of integration at work, you can look in the direction of the Big Brothers,' where staff, field workers, volunteers and youths are effectively integrated without regard to race, color.

He urged a close relationship between the organization and the anti-poverty program, because Big Brothers are able to help the pocerty - stricken because they know the problems.

• • •

RICHARD LEE DUNLAP, advertising exec, was presented the Francis X Shevlin Award, given to an individual or organization which has made 'a substantial contribution' to the furthering of the movement.

Mr. Dunlap was honored for being generous with his time and talent in developing radio and TV recruitment drives for volunteers.

Other awards included: Albert A. Dowdell won the Recruitment Award for 'outstanding achievement in recruiting volunteer Big Brothers.'

Patrolman Raymond D. Unger was cited for 'outstanding service,' as a Big Brother, 'one of our most active recruiters.'

Outstanding seryice award went to: Big Brothers George P. Adams, Howard E. Sweitzer, Wayne C. Lough and Benson Harps, for their dedication, skill and enthusiasm.

• • •

MR. NIX was reelected president of the organization.

New vice presidents are R. Earl Higgins and William C. Vincent. Thomas A. Strassner is treasurer; and G. Raell Hicks, secretary. G. Russell Hicks, secretary.

• • •

Named to the board of directors for a three-year term ending 1968, were: Edward A. Caporin, Thomas V. Dukehart, Frank X. J. Hennessy, Paul I. Howard, Harold J. Jennifer Jr., Laurence H. Johnson, Paul Irwin, John Mackey and Mr. Nix.

• • •

TERMS OF two charter members, Dennis F. Smyth, Dr. Houston R. Jackson, expired.

Special note was taken by Mr. Nix of their contribution: 'They had a heck of a tough battle...but they had the guts so that we have this outstanding, integrated organization today.'

Also praised were John F. Graham and E. Clinton Bamberger Jr. for their 'consciousness' of the problems in the area and their help in making Baltimore Big Brothers one of the best in the country.

Agnew asks big boost for County education

A $7,000,000 increase in the budget of the Department of Education of Baltimore County has been recommended for the 1965 - 66 fiscal year by Spiro T. Agnew, county commissioner.

Over $4,000,000 is designed to provide for new pupils, new class space, new teachers and salary increments.

Mr. Agnew announced that this would include $300,000 for site acquisition and preliminary planning for a southeast area vocational - technical high school, and $320,000 for the initiation of a kindergarten program.

• • •

This program calls for the construction of 15 such classroom additions in the coming year, with 20 to 25 such additions earmarked for each year thereafter through a five - year period.

Also, the Depatment Education budget includes $15,000 for a pre - school program to establish centers in certain areas of the county where the first grade retention rate is abnormally high.

These centers would provide a ten - week intensive program to increase readiness for entrance into school system.

• • •

MR. AGNEW also envisions in his county budget the implementation of a football sports program among the 16 high schools in the county, for which he has earmarked $75,000.

The public library system would also come in for an increase of over $200,000 above last year's budget under Mr. Agnew's recommendation of $1,570,000 for this program.

He asks the use of $50,000 to pay - as - you - go funds to supplement available bond funds to build the $254,000 Loch Raven Branch Library to be completed in May of next year.

• • •

The budget also allots staff and operational funds for the new Lansdowne branch opening in November and the Randallstown branch to open in May, 1966.

The library budget, in addition, allocates $10,000 to bring employees under the county's proposed new Major Medical Comprehensive and Group Life Insurance program.

Open House at Holabird set

FORT HOLABIRD, Md. — Fort Holabird again this year will have an "Open House" and parade on Armed Forces Day, May 15, Maj. Gen. C.F. Leonard Jr., commander, announced.

Beginning at 9 a.m. on Saturday, May 15, the public is invited to tour the post; they will be escorted on tours of the Headquarters Company's enlisted men's barracks, the WAC Detachment quarters, the post service club (featuring music by the Fort Holabird Drum and Bugle Corps), the post library and chapel.

Visitors may enter the post at the Fort Holabird gate, three blocks west of the intersection of Holabird and Dundalk Avenues. Just inside the Holabird entrance is the Service Club, whence buses will leave on regularly scheduled runs to the display areas on post. Parking spaces are available near the Service club.

Schools, classes, clubs or organizations are encouraged to come in groups; group tours may be arranged in advance by telephoning 527 - 2134 or 527 - 5231.

Illegally seized evidence out

WASHINGTON, (UPI) — The Supreme Court ruled Thursday that illegally seized evidence may not be used in a state civil proceeding for forfeiture of personal property.

Such evidence is not permissable in either state or federal criminal trials.

STONE'S FAMOUS BAKERY
3329 GARRISON BLVD.
WEDDING, ANNIVERSARY AND BIRTHDAY CAKES
Buns Baked Every Hour
OUR SPECIALTY
ROLLS, BAGELS, RYE & PUMPERNICKLE BREAD
BAKING ON PREMISES
Other Store at:
1123 E. LOMBARD ST.
BOTH STORES OPEN SUNDAY
367-3558

For More Than 92 Years...
People In Baltimore Who Desire The Ultimate In Quality, Have Looked To
SEALTEST
LOOKED TO SEALTEST because of QUALITY CONTROL that begins on the farm with expert fieldmen checking and rechecking the barns, equipment, cows, feed and the milk itself.
Because of the Sealtest BOOK of STANDARDS, a written code that defines the most rigid steps for the testing and control of milk, its quality, freshness and purity.
Because of RESEARCH and Sealtest's pioneering in the field of homogenized milk and the addition of Vitamin "D" plus a constant striving to offer to its customers improved, better products.
Because of constantly improving the METHODS and EQUIPMENT used in order to keep abreast of the technological changes in the industry.
Because of FINE SERVICE. The kind of service that made Sealtest grow to the largest and remains so over these many years. Only with the best kind of service can a business be so built and retained.
Because as Baltimore's OLDEST and LARGEST DAIRY it is a part of Sealtest Foods, the largest dairy in the world, and as such it guarantees to discriminating people that when they buy Sealtest they buy the Best.
Sealtest Milk on Your Table — Is a Sign of Good Taste!
YOUR GOOD TASTE... IT'S GOOD TASTE!
AT YOUR STORE OR DOOR - 889-3500
2701 Loch Raven Road
NIGHTS, SUNDAYS & HOLIDAYS - 889-6221
Sealtest
JOIN US AT
THE AFRO COOKING SCHOOL
BOOTH No. 31

Seton Hill show tour on Saturday

"Micropolis '65" is the theme for the second annual Seton Hill open house and art show to be held May 1, noon to 5 p.m., under the auspices of the Seton Hill Association with the assistance of students from the Maryland Institute, College of Art. The colorful house tour and exhibition will be held on May 2, however, in case of rain.

In the restored Seton Hill area, within the general confines of Druid Hill, Franklin, Paca, and Eutaw Streets, pastel - tinted houses and tiny streets form their own "small town," congenial atmosphere, in the midst of the busy city, hence the theme "Micropolis '65."

• • •

The accompanying art show, displayed casually on the streets and byways of Seton Hill, will be the work of Maryland Institute, College of Art, students, as well as residents of the area. Their paintings, drawings, prints, and sculpture will be for sale. Students will be on hand to discuss their work and their college, as the proceeds from sale of tickets will go to the scholarship Fund of the Maryland Institute, one of the oldest art schools in the country.

A sidewalk cafe will also be part of the festive scene. Minstrels will stroll about the area, providing further entertainment.

WHY WAIT IN LINE TO PAY HIGH PRICES?
GUARANTEED Tender And Delicious Or Your Money Back!!
ONE WEEK ONLY! SALE
BEEF HALVES
Beef Halves Contain All Cuts on Chart Halves As Low As $4.00 Per Week.
$28.00 per 100 lb. carcass weight 250-300 lb. AVG.
SALE
Cut and double wrapped Free
ALL WE SELL IS MEAT
NO FREEZER NO VEGETABLES
NO MEMBERSHIPS
Choose your beef yourself
See it processed and wrapped FREE
SMALL FREEZER STEAK SPECIAL
STEAK LOINS 59c LB.
Incl. Cutting & Wrapping Sections 3 & 4 on Chart
Supreme Beef Orders ....73c lb.
Supreme Steak Orders ....79c lb.
GUARANTEED TO SATISFY
If not satisfied return within 10 days and your purchase will be replaced or money refunded.
Have it double wrapped for your family
OPEN TODAY (SUNDAY) 11 to 6
DAILY 9 to 9 Closed Mondays
BEEF HINDS $36 Per 100 lb. carcass weight
AS LITTLE AS $3.25 WEEK
Cut and double wrapped Free
SPECIAL!!
30 LB. Grade A Fresh PORK CHOPS 29c lb.
OR
30 LB. Grade A Cut up or whole FRYING CHICKENS 9c lb.
with purchase of ½ or ½ of Beef
BRUHN'S FREEZER MEATS
Ellicott City, Md.
Take Rte. 40 West to St. John's Lane Left 1 Block to BRUHN'S
HOward 5-5233
HOward 5-5239
CHARGE IT!
90 DAYS SAME AS CASH OR TAKE UP TO 6 MONTHS TO PAY
OPEN TODAY SUNDAY 11 to 6....DAILY 9 to 9 CLOSED ON MONDAYS

Tawes to sign last Assembly bills Tuesday

Gov. J. Millard Tawes is set to sign approximately 400 bills Tuesday, the final of those enacted by the General Assembly during its past session.

The signing will begin at 9:30 a.m. in the governor's State House office in Annapolis.

Among the bills still unsigned are one to tighten election laws restrictions and another covering usury, involving interest collections.

• • •

The governor is expected to sign the election laws bill, but there was doubt at AFRO press time about his intent with the usury bill.

This bill provides that should a business establishment or finance organization be found charging more than the legal rate of interest set in its category, the organization would be required to forfeit all interest.

For example in the matter of a loan under such conditions, the violating organization could only collect back the principal under terms of the bill.

St. Marys holds annual meeting

St. Mary the Virgin Church, Walbrook, held its annual meeting on Sunday with the rector, Father E. Lawrence Lacher, presiding.

Reelected to serve on the vestry were Clifton Murray and Sam Wilson.

Other vestrymen are: Edgar A. Ewing, Henry W. Leroy A. Ewing, Henry W. Horsey, Clarence Coleman, Leroy Johns, Dr. Walter Shervington.

SNCC slates summer project for Arkansas

LITTLE ROCK, Ark. — A summer project with over 50 volunteers has been set for the state by the Arkansas Project of the Student Nonviolent Coordinating Committee (SNC).

Concentration will be on voter registration and community organization.

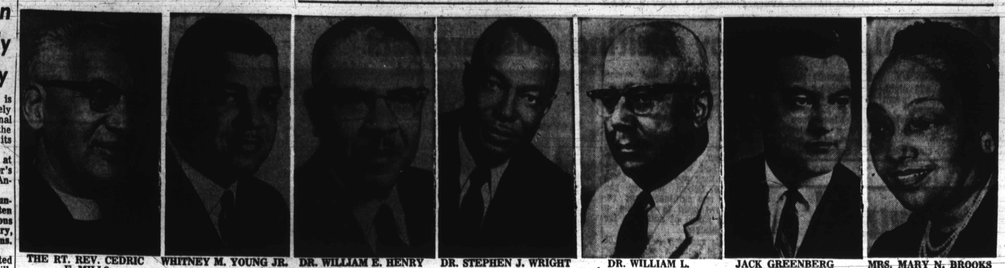

THE RT. REV. CEDRIC E. MILLS | WHITNEY M. YOUNG JR. | DR. WILLIAM E. HENRY | DR. STEPHEN J. WRIGHT | DR. WILLIAM L. HANSBERRY | JACK GREENBERG | MRS. MARY N. BROOKS

Morgan honorary degrees going to seven leaders

Whitney M. Young Jr., New York, executive director of the National Urban League, and the Rt. Rev. Cedric E. Mills, bishop of the Virgin Islands, will be among the seven recipients of honorary degrees at the 98th commencement of Morgan State College, June 7.

Bachelor's degrees will be awarded to more than 400 graduates at the exercises to be held at 6 p.m. in the W. A. C. Hughes Stadium or in case of rain, in the Hurt Gymnasium. Mr. Young will be the speaker.

• • •

OTHERS TO receive honorary degrees are:

Dr. Stephen J. Wright, president, Fisk University, Nashville, Tenn., a trustee of both Hampton Institute and Meharry Medical College, who is a member of many national educational and civic groups including the College Entrance Examination Board;

Jack Greenberg, New York, director - counsel of the NAACP Legal Defense and Educational Fund, Inc.;

Dr. William Leo Hansberry, eminent Africanist and visiting professor of the Hansberry School of African Studies, University of Nigeria at Nsukka and former professor of Early African history at Howard University;

Mrs. Mary N. Brooks, principal of Harlem Park Elementary School, churchwoman and active worker in the Baltimore Urban Renewal program;

Dr. William E. Henry, president, Bowie State College, Bowie, Md., who has led a program of "integration in reverse" at Bowie.

• • •

THE SCHEDULE of commencement activites follows:

JUNE 5, ALUMNI DAY

Annual Business Meeting of the General Alumni Association, 1:30 p.m. McKeldin Student Union.

Class Reunions, 3:30 p.m., McKeldin Student Union, for the following classes: 1895, 1900, 1905, 1910, 1915, 1920, 1925, 1930 1935 1940, 1945 1950 1955, 1960.

• • •

Alumni Buffet Dinner 5:30 p.m., Memorial Refectory.

Alumni and friends are invited to the Annual Boat Ride Friday, June 4, at 8 p.m.

SUNDAY, JUNE 6

The Dean of Women's Reception for graduating seniors, parents, faculty and friends, 2 - 3 p.m., Eliza Jane Cummings' House.

Baccalaureate service, Carl Murphy Auditorium, 6 p.m. address by Rabbi Morris Lieberman, Ph..D., Baltimore Hebrew Congregation.

MONDAY, JUNE 7

Reserve Officer's Commissioning ceremonies, 1:30 p.m., Carl Murphy Auditorium.

President and Mrs. Martin D. Jenkins at home to graduating seniors, parents, faculty and friends, 3:30 to 4:30 p.m., Theodore R. McKeldin Student Union.

Commencement Exercises, Hughes Memorial Stadium, p.m. address by Whitney J. Young Jr., LL. D., executive director, National Urban League, Inc

Dinner for the recipients of Honorary degres, 8 p.m., Memorial Refectory, (By invitation)

Ghana's Volta dam means new phase

ACCRA, Ghana (NNPA) With the completion of the $16.8 million main Akosombo Dam, Ghana is said to have entered a new phase of her economic program.

The finished dam and the man-made Lake Volta, which has now reached 186 feet above sea level, form a major part of the $196.8 million Volta River complex. The dam is expected to start producing cheap electricity by next September.

Harlem PTA Cites 2 pupils

During the final Parent - Teachers Association meeting of the year at Harlem Park Junior High School, Principal Charles E. Brown and PTA president Mrs. Hilda Ringgold crowned two students as Mr. and Mrs. PTA.

• • •

The two students Avon Tripps, a seventh grade student, and Ellen Schefield, an eighth grader were winners of a school - wide tag sale sponsored by the PTA.

Money from the tag sale will be used to help provide free lunches for needy pupils and uniforms for the school band.

Each winner was awarded a $25 check at an earlier assembly.

CPHA to honor Councilman Schaefer

The Citizens Planning and Housing Association will honor City Councilman William Donald Schaefer as "Civic Statesman of the Year" at its annual dinner meeting Wednesday, May 19.

The event, which will be the 24th in the association's history, will take place at the Church of the Redeemer, 5603 N. Charles St. at 6:15 p.m.

Wilkins in Berlin on speakng tour

BERLIN (UPI) — Roy Wilkins, executive director of the NAACP, arrived here to speak at West Berlin's May Day rally Saturday.

Wilkins told newsmen at Tempelhof Airfield he is sure Congress will pass the voting rights bill. He said he hoped the bill would pass in the amended form which eliminates poll tax provisions. But he said he had no doubt the bill as originally presented can be enacted.

Wilkins also will speak at the America House tonight (Friday) on civil rights. He is scheduled to go to London and Paris after Berlin.

From the Chesapeake Bay Country

All-Meat Skinless Franks
PURE! MADE FRESH DAILY UNDER GOVT. INSPECTION!
Choose the brand of Franks you can rely on for FIRST QUALITY ALWAYS! For generations, the GOETZE'S name has been the honored trademark of the finest meats!
When you buy Goetze's delicious "FLAVOR SMOKED" Franks—you know they're 100 per cent ALL-MEAT! No substitute or "filler" used! The enjoyment is there — the nourishment is there! And you know they're made right here in Baltimore — not "shipped in." Don't guess ... GET GOETZE'S!

Energy Burners round up new energy with Holsum Sof-Twist ...the bread to buy
enriched for nourishing goodness... baked to digest into quick energy! always fresh and delicious!

Perk up playmates (and grown-ups) fast with Holsum Sof-Twist
We Are Donating OUR BOOTH No. 9 AT THE AFRO SHOW TO C.O.R.E.
HAUSWALD'S
The Greatest Bread Value In Town!