—Mrs. Nellie Mello

(Continued from Page B-16)

lo.

* * *

A GRANDDAUGHTER Miss Francine Lewis, is a Morgan College senior and AFRO switchboard operator. Other grandchildren are:

Lawrence, Rita, Antonio, Henry, Earl, Michael, Rhonda, Valerie, Henry Jr., Trina, and Derek Mello; Dennis, and Andrew Stokes;

Also Barbara, Antoinette, Christina, Anthony Jr., Janet, Vincent, and Carlos Soares; Beverly, Tresa, Andrea Ford; Nina, and Carlita Himan;

And Jeanne Taylor, Joyce Bridgeforth, Marlene Peters, Theresa DeLeaver, Roslyn Jackson and Cynthia Lewis.

SURVIVORS — Survivors of Mrs. Nellie E. Mello, who was buried Thursday, enter St. Francis Xavier Catholic Church for Requiem Mass. Among them are sons, Manuel J., Antonio J., Joseph M., and Det. Lt. Dennis P. Mello; daughters, Mesdames Mary E. Coleman, Pauline A. Lewis, Christine C. Soares, Geneva F. Himan, Marian M. Forde, Corine E. Stokes, and Miss Gertrude E. Mello.

Ministers' Wives open new season

Members of the Interdenominational Ministers' Wives Alliance held their opening meeting at the Grace Memorial Baptist Church, the Rev. Joseph M. Brown, minister, Mrs. Katherine Brown, hostess.

Two new members were welcomed, Mrs. Besty Iseminger and Mrs. Amanda Williams.

Others attending were Mesdames Marie E. Taylor, Myrtle T. Johnson, Vera Cooke, Ethel Burgess, Janie Walker, Irene C. Epps, Louise B. Smith, Edna Edwards, Pauline E. Logan, Esther L. Edwards, Goldie Kitchen Molly Clulow, Estelle I. Dobson, Louise Graves, Dorthea C. Jordon, Pauline McFarlin, Mary F. Winn, Pearl S. Williams, Lena Redd.

Mesdames Bertha Winston, Ella White, Louvenia Swinson, Myrtle Stamper, Clotelia Jones, Mary Harring, Malvine Smith, Olivia Carter, and Emma Lee Daniels.

Sollie Caple

Funeral services were held Monday at the Elroy O. Wilson Funeral Home for Sollie Caple, 54, 200 Beal Ct.

Burial was in Arbutus Memorial Park.

Mr. Caple, who died Wednesday at the Johns Hopkins Hospital, after a short illness, was a social security mail room employee for 23 years.

A native of Norfolk, Va., he is survived by his wife, Mrs. Martha Caple, his mother, Mrs. Lonnie Caple and an aunt, Mrs. Minnie Banks, all of Baltimore.

GRAND OPENING
OF THE
ST. MARKS PIANO STUDIO
655 N. BENTALOU ST.
SUNDAY, OCTOBER 10th — 5 P.M.
Studio Equipped with Baldwin Pianos ...
Kunkel & Co. representatives.
for information call CE. 3-9750 or LO. 6-4687
DAVID C. DOBSON, Director

OCT. 8

Teenage dances for those with membership cards start tonight and continue every First and Third Friday in the McCulloh Homes Recreation Center, 1010 McCulloh St., 7 to 10 p.m.

OCT. 17

A song Feast featuring the Gospel Travelers of Eastern Shore will be presented at Allen AME Church, 1130 W. Lexington St. The program, sponsored by the Senior Ushers, will begin at 3 p.m.

MORGAN CHRISTIAN CENTER
SUNDAY, OCTOBER 10
10:30 A.M.
Message—DR. LAWRENCE N. JONES
Dean of Students and Associate Professor of New Testament Union Theological Seminary, New York City
Former Dean of the Chapel, Fisk University
Subject—"THE TRUE DISCRIMINATION"
THE COLLEGE CHOIR WILL SING
Mr. Joseph S. Eubanks, Director
MONDAY, OCTOBER 11
11 a.m.
Address—DR. JONES
Subject—"Faith: An Invitation to Creative Insecurity"

DR. LAWRENCE N. JONES

NEW SHILOH BAPTIST CHURCH
FREMONT AVENUE AND LANVALE STREET
HAROLD A. CARTER
Minister
SUNDAY, OCTOBER 10, 1965
9:30 A.M.—SUNDAY SCHOOL
11:00 A.M.—MORNING WORSHIP PREACHER The Rev. J. P. Rose, Pastor, First Baptist Church Amherst, Virginia
6:00 P.M.—Baptist Evening Fellowship
7:30 P.M.—J. Timothy Boddie Courtesy Guild Anniversary Rev. Clinton Coleman and Penn. Ave. A.M.E. Zion Church —Serving
OUR DOORS OPENED TO ALL RACES OF MEN
A CHURCH DETERMINED TO LIVE WITH CHRIST

REV. CARTER

Douglas Memorial Community Church
"The People of the Way"
LAFAYETTE and MADISON AVES.
MARION CURTIS BASCOM, Minister
JAMES S. HAMMOND, MINISTER OF MUSIC
SUNDAY, OCT. 10, 1965
8:30 and 11:00 A.M.
"ON BEING YOKED"
Mr. Bascom, Preaching
MUSIC
8:00 A.M. CHANCEL CHOIR "Eternal God"—Bortniansky "Treasures in Heaven"—Clokey
11:00 A.M. SANCTUARY CHOIR "ANTUE" — Schubert "TURN BACK, O MAN"— Arr. Copes
Church School—9:30 A.M.

PENNSYLVANIA AVENUE A.M.E. ZION CHURCH
"The Church of the Burning Heart"
1116-36 PENNSYLVANIA AVENUE
SUNDAY, OCTOBER 10, 1965
9:30 A.M.—CHURCH SCHOOL.
11:00 A.M.—WORSHIP. Sermon: "Something To Live Up To" by Rev. Coleman. Baptising and Fellowship. Music by the Sanctuary Choir and Gospel Choruses.
3:30 P.M.—Anniversary Service of the Daughters of Zion. The Rev. James H. Robinson and Congregation of Ebeneezer A.M.E. Church, Hagerstown, Md., will worship with us.
6:00 P.M.—CHRISTIAN ENDEAVOR HOUR.
—A FRIENDLY WELCOME TO ALL—
CLINTON R. COLEMAN, D.D., Minister

GRACE UNITED PRESBYTERIAN CHURCH
"One of Baltimore's Friendliest Churches"
Dolphin and Etting Streets
SUNDAY, OCTOBER 10, 1965
9:30 A.M.—Sunday Church School
Mrs. Edna Canty, Superintendent
Mrs. Rachel Adams, Assistant Superintendent
10:50 A.M.—Moments of Guided Meditation
11:00 A.M.—The Church United In Worship Subject: "WHEN NO ONE SEEMS TO CARE"
Wednesday
8:00 P.M.—The Church Gathered in Study and Prayer Bible Study Fellowship
Mr. FLOYD O. ADAMS, Minister of Music
THE REV. ROBERT T. NEWBOLD, JR., Minister

ENON BAPTIST CHURCH
Edmondson Ave. and Schroeder Sts.
SUNDAY, OCTOBER 10, 1965
6:30 A.M.—Early Prayer Service
9:30 A.M.—Sunday School
11:00 A.M.—Sermon by the Pastor and Blessing of Babies.
4:00 P.M.—Sunday School Homecoming Program Judge — Robert B. Watts, Special Guest.
7:30 P.M.—Deaconess Board Anniversary Service.
A Cordial Welcome To All
DR. ARTHUR J. PAYNE, Minister

ANNUAL MEN'S DAY
Sponsored by The METHODIST MEN of
EASTERN METHODIST CHURCH
WOLFE and 20th STREETS
SUNDAY, OCTOBER 10, 1965
11:00 A.M.—Speaker—BISHOP E. A. LOVE (retired)
3:30 P.M.—A MUSICAL PROGRAM
MR. ROLAND WALTERS, SR., Chairman
REV. C. P. CROSSON, Pastor

FOWLER METHODIST CHURCH
Bosgate Rd., West Annapolis, Md.
Will open and consecrate its new Church
SUNDAY, OCTOBER 17, 1965
SERVICES
11:00 A.M. — 3:30 P.M. — 7:00 P.M.
You are kindly invited to Attend
REV. R. L. BALL, Minister

AMES MEMORIAL METHODIST CHURCH
Carey and Baker Streets
SUNDAY, OCTOBER 10, 1965
LAYMAN'S DAY AND THE ERNEST LYON CIRCLE'S 24th ANNIVERSARY
9:30 A.M.—Church School—Mr. Warner H. Brown, Supt.
11:00 A.M.—Guest Speaker
A CORDIAL WELCOME TO ALL
ERNEST P. CLARK, Minister

Perkins Square Baptist Church
EDMONDSON AND WARWICK AVENUES
SUNDAY, OCTOBER 10, 1965
JUNIND CHILDREN'S CHOIR DAY
8:00 A.M.—Early Morning Worship sermon by The Pastor, Holy Communion
9:15 A.M.—Sunday School
10:30 A.M.—Open Heart Service
11:00 A.M.—Morning Worship — Sermon by The Pastor, Holy Communion
6:00 P.M.—B.T.U.
GOSPEL CHORUS WEEK
Mon. Oct. 11 thru Sun. Oct. 17
TUESDAY
7:15 P.M.—Prayer Call
7:30 P.M.—Bible Study Class
8:30 P.M.—Prayer Meeting
Sat. Oct. 9—Mom 'n Pop—Fish Dinner given by the Children's and Junior Choir

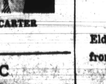

REV. WARD D. TERRY, Pastor

THE BAHA'I FAITH
Subject: "The Spirit of Faith"
OCTOBER 10 — 12 NOON
Speaker: Mr. Fred Myers, Jr.
Literature Available
No Collection or obligation
BALTIMORE BAHA'I CENTER
5301 GWYNN OAK AVE.

Elder C. Green

CHOIRS, GROUPS AND CONGREGATION OF

ELDER C. GREEN

THE CHRISTIAN COMMUNITY CHURCH OF GOD
BALTIMORE and FRANKLINTOWN RD.
WILL WORSHIP WITH
THE UNION BAPTIST CHURCH
J Streets of Sparrow Point, Maryland
REV. CARLTON COOK, Pastor

Elder C. Green can be heard each Sunday morning from 10:30 to 11:00 over station W.S.I.D.

MORTON & DYETT
Funeral Home
A fitting tribute to a loved one, ministered with reverence and dignity, available for all in Baltimore's most modern, conveniently located Funeral Home.
ALL SERVICES Personally Supervised by JAMES A. MORTON and LEROY S. DYETT
Phone 945-5070
Memorial Chapels:
1701 LAURENS ST.
103 AVONDALE ROAD

EPISCOPALIAN
ST. JAMES' EPISCOPAL CHURCH
Lafayette & Arlington Aves.
The Rev. Donald O. Wilson Rector
SUNDAY, OCT. 10, 1965
7:00 A.M.—Holy Eucharist
9:00 A.M.—Choral Eucharist and Sermon
10:30 A.M.—Church School
11:00 A.M.—Morning Prayer

HERITAGE UNITED CHURCH OF CHRIST
3106 Liberty Heights Ave.
10:00 A.M.—Church School
11:00 A.M.—Worship Service
Rev. Wendell H. Phillips

STONY RUN FRIENDS MEETING
5118 N. CHARLES ST.
Meeting for Worship 11 A.M.
EVERYONE WELCOME

CHARLES W. HILL
FUNERAL HOME
1317 W. North Ave.
Officially open to serve the Baltimore Community.
Reasonable Rates
NO. 9-3587
367-6430 or 945-6210
(Morgan College Alumnus)

THE BALTIMORE BRANCH
NATIONAL ASSOCIATION FOR THE ADVANCEMENT OF COLORED PEOPLE
Every Day—A Membership Day
ANNUAL MEMBERSHIP CAMPAIGN
GOAL 15,000
October 5th to November 16th
Campaign Directed By
MRS. RUTH DURHAM
Assisted by Frank Ellis
Chairman of Membership Campaign
Rev. Marcus O. Wood, Co-Chairman
Assisted by William C. —Jones
Director of NAACP Life Memberships
MONTHLY MEMBERSHIP MEETING
SUNDAY, OCT. 17 - 3 p.m.
Sharp St. Memorial Methodist Church
Dolphin and Etting Sts.
Guest Speaker—REV. HAROLD A. CARTER
Pastor of New Shiloh Baptist Church
His Choir - Usher Board and Congregation Guests
Reports from All Workers Will Be Given
★ REPORT MEMBERSHIP MEETING
Every Tuesday Night, 7:30 P.M.
Sharp Street Memorial Methodist Church
Lecture Room
Refreshments Served
LAST-MINUTE CALL
500 WORKERS NEEDED TO WORK IN THEIR BLOCK TO SECURE MEMBERSHIPS
Valuable Awards Given By Merchants To Those Bringing in Largest Number of Memberships
★ Also win trip to Next Annual Conference Los Angeles, Calif.
Remember the Balto. Branch NAACP in Your Will
Membership $2 Up—Be a Life Member Youth $100—Adults $500
OFFICE: 1234 DRUID HILL AVE.
Office Open Daily 9 A.M.-5:30 P.M.
Saturday 9 A.M. to 1 P.M.—Call LA. 3-8504
DR. LILLIE M. JACKSON, President; MRS. MARGARET L. DYER, Branch Secretary; DR. CHARLES E. WATTS, Treasurer; DR. CARL MURPHY, Chairman, Legal Redress and administration; DR. WILLIAM H. WATTS, Life Membership Chairman; DR. W. O. BRYSON, Auditor; DR. JOHN L. TILLEY, Office Manager and Director of Voter Registration and Education.

LOCKS FUNERAL HOME
"5 Generations of Dignified and Sympathetic Service"
3 MODERN CHAPELS
1302-04 N. CENTRAL AVE.
MU. 5-7555
Joseph G. Locks, Jr. Mae C. Locks
Joseph G. Locks III

NUTTER
Funeral Home
"A SERVICE WHICH INSPIRES CONFIDENCE"
3036 W. NORTH AVE.
WI. 7-0458 WI. 7-7818

LEROY H. WILLIAMS, FUNERAL DIRECTOR
CHARLES H. POWELL, FUNERAL DIRECTOR and EMBALMER
319-23 N. SCHROEDER ST.
Successors to Clarence and Katie R. Williams
DAY — WI. 7-8718 NIGHT — CL. 2-4409
Expedient Service 24 Hours
Limousines for all occasions

Prompt, Efficient, Considerate Service
GEORGE G. KELSON FUNERAL HOME
1348-50 N. Calhoun St. — NO. 9-7585 LA. 3-1520
NOT ASSOCIATED WITH ANY OTHER FIRM

1947 1965
The Charles R. Law Mortuary
Our Growth Is Based On Personal Service
SA. 7-7560 OFFICE — 802 MADISON AVE., BALTO., MD.
BRANCH — 307 MAIN ST., TURNER STATION
RES. MO. 4-8178
A PERFECT TRIBUTE ANYONE CAN ENJOY
Beautiful, reverent and appropriate.
Every family wants the last tribute to be the finest possible.
We strive to add the utmost in beauty and refinement to every memorial conducted in our funeral home.
Our desire is to be of the Greatest Service.

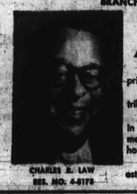

CHARLES R. LAW RES. MO. 4-8178

KENNETH H. LAW RES. AT. 2-4497

Gadabouting in Baltimore

Six-week romance to lead to altar for Mrs. Elsie Jones

With Lula Jones Mackay

The renewal of a friendship after 15 years during which they had not seen each other, and the budding of a whirlwind courtship over the past six weeks will end at the altar for Elsie Jones of this town and Joseph Dent of Philadelphia.

Mrs. Jones is the widow of the late Roy Jones, owner of East Baltimore's Ride-Away Night Club and Restaurant. She is the current owner of the business. A native of the British West Indies, Mr. Dent has been with a railroad company for the past 17 years.

He proposed to her more than 15 years ago, and when they accidentally met in the station in Philadelphia recently, he lost no time in renewing the proposal.

Their marriage will take place in Mount Zion Church on October 24 at 2 p.m. Karl Strawder will escort his sister to the altar. She will be attended by her mother, Mrs. Isabella Summerville. Johnny Evans will be best man.

There will be a reception at the club following the ceremony.

* * *

DR. NATHAN PITTS jetted off to Paris, France, Saturday morning ... again ... but not before Dr. and Mrs. Lonnie Greene pinned him down the night before for a sort of surprise bon voyage.

The party at the Greenes' Hilton Road home took on the air of a "gag" affair, with the group having been prepped to fetch the wildest cards each could garner, and the "fartherest - out" small gifts they could find.

About were Ellsworth Rhetta, Dr. and Mrs. Pitts, Dr. and Mrs. Maurice Adams, Dr. and Mrs. Roland Smoot and the Cliff Mackays.

There were the hours at cocktails, the hours at cards, a luscious supper and the fun of examing those gifts and reading those cards.

* * *

THE WE WIVES started a new club year with a meeting with Ida Smith, Tuesday.

President Marjorie Prout outlined a program which will see the group holding their annual February party at Emerald Gardens.

About were Gwendolyn Carter, Ada Weaver, Bettye Moss, Margaret Armstrong, Josephine Brown, Mae Dyson, Adelle Foreman, Ivy Grinage, Margaret Hythe, Priscilla Lansey, Iris Mapp, Agnes Reaves, Verniece Reynolds and Lillian Ross.

* * *

THE CHIT CHATS held their opening meeting of Saturday, when Mrs. Morphelia B. Winston and Mrs. Marie Murphy, hostesses, took the group to the Glenwood Country Club for a sumptious luncheon and an exciting game of cards.

Mrs. Elaine Taylor took first prize at pinochle. The second prize went to Mrs. Mary Holmes; third to Mrs. Emma Jones; and fourth to their new member, Ardella Grant. Guest prize went to Mrs. Addie Burton.

The group also wrapped up plans for their autumn visit with their sister club, the Chit Chats of Philadelphia, October 30.

* * *

THE DAUGHTERS, daughters-in-law, sons and sons-in-law entertained at a dinner party in the Garrison Lounge Sunday, in honor of Mrs. Louise V. Evans who celebrated a birthday.

The hosts included Mr. and Mrs. Charles (Ola Mae) Montgomery, Mr. and Mrs. Warren (Susie) Wilson, Mr. and Mrs. Calvin (Florence) Forest, all sons-in-law and daughters;

Miss Sallie Randall, daughter, who served as mistress of ceremonies; and Messrs and Mesdames William (Ora) Randall, James (Isabella) Randall, and Preston (Naomi) Randall.

In addition to the above were the honoree's husband, Harrison Evans, 30 grandchildren and 31 great - grandchildren.

Guests, other than members of the family, included:

Messrs. and Mesdames Randolph Tiggle, Charles Johnson, Norris Dickerson, Alexander Gross; Mesdames Catherine Powell, Aileen Maggines, Olivia Carroll, Thelma Thompson, Jeanette Mitchell; Misses Celesta Adams and Cassie Gardner and Andrew Tackett.

* * *

THE VAGS will hold their fourth annual luncheon at the Holiday Inn, Downtown, along with a fashion show by Pauline Brooks, on the 23rd.

The group, one of the women's civic organizations, has conducted a program of benefits for the past five years. While community projects have been their special targets, Provident Hospital has been their chief beneficiary.

Gifts to Provident are in the name of the late Vivian Garth Alleyne. This year they completed a pledge of $1,000 to the hospital and donated a wheel chair. Their present project is furnishing the foyer outside the recovery room.

Members of the group are Mesdames Alberta Simms, Virginia Champ, Elizabeth Parker, Esther Brown, Gladys Knox, Gloria Barnes, Frances Bibbs, Ruth Brown, Queenie Lane,

Mesdames Ruth Murray, Odell Rea, Elizabeth Spicer, Lillian Carter, Ida Swanson; and Misses Edna Walker and Bessie Gray.

* * *

GAMMA CHAPTER of the National Sorority of Phi Delta Kappa will hold its fourth annual breakfast meeting on Friday morning, the 15th, at the Sheraton-Belvedere Hotel.

Dr. Marie V. Wood, administrative assistant to the President of Hampton Institute, will speak on "The Disadvantaged Teacher."

Dr Wood, who had a difficult time deciding between teaching and political career, taught at Howard University and later served on the Washington staff of Congressman Adam B. Powell. She received her bachelor of arts degree in history and French from Shaw University, a master of arts in American History from Howard, the Ph.D. degree in economic history of Latin America from the American University, and has pursued post doctoral studies in guidance and counseling at George Washington University.

Phi Delta Kappas' breakfast meeting is held each year in conjunction with Maryland State Teachers Association.

* * *

MRS. GLORIA HARDY, chairman of the Junior Volunteers of the Woman's Auxiliary of Provident Hospital, represented her group the the Maryland Association of Hospital Auxiliaries when the group met in Atlantic City, recently.

Other of the Provident group there were Mrs. Martha Holmes, president of the auxiliary; Mrs. Ida Swanson, chairman of Senior Volunteers, Mrs. Virginia Brown, Mrs. Beatrice Avery and Mrs. Willia Bland, first vice president.

If you really want to know how much pull the Colt game has with localities, judge by the Auxiliary going to the trouble of sending out a second card, this week, announcing that the reception honoring Mr. and Mrs. Henry Whyte has been changed from three to five in the afternoon to five to seven, to avoid conflict with game time.

Mrs. Whyte has been administrator of the hospital since Oct. 1964. Mrs. Whyte and their children joined him here in August. The reception will be in the Murphy fine Arts Center on Sunday (the 10th). Mrs. Muriel Cousin is chairman.

* * *

SATURDAY THE David David Drivers' (Margaret) had a few friends in to congratulate Dr. Regina Goff, the newly appointed Assistant Commissioner in the United States Office of Education.

The guest of honor was dazzling in an exquisite hand beaded creation from the Orient. Dr. Geff's husband, Judge Josiah Henry, enjoyed every moment of the affair too. In fact everyone was having such a delightful time it was the wee hours before guests started homeward.

Cocktails were served throughout the evening and a sumptuously ladden candlelit buffet table brought compliments unlimited to the hostess.

Present to enjoy the evening were: Mr. and Mrs. Walter Brown, Mr. and Mrs. James Lewis, Mr. and Mrs. Rudolph Wheeler, Mr. and and Mrs. Benjamin Foreman, Mrs. Mary Sprow, Mrs. Vera Flint,

Mrs. Audrey Pinkney, Dr.

(Continued on Page A-8)

FLOWERS BY CRIP'S FLORIST CO.
SINCE 1939
705 Poplar Grove St.
OPEN 9:30 TO 9 P.M.
FUNERAL ARRANGEMENT
HOSPITAL ARRANGEMENTS
FRUIT BASKETS
Corsages Artistically Designed
LARGE SELECTION OF ARTIFICIAL TREES PLANTS and CORSAGES
Baltimore's Most Complete Florist
Telephone: 945-4341

CUTTY SARK
AMERICA'S No.1 SELLING SCOTCH
THE BUCKINGHAM CORPORATION, IMPORTERS, NEW YORK, N.Y. BLENDED 86 PROOF

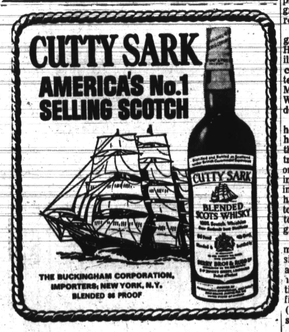

Your Hair Means Everything!
BUY A WIG THAT YOU WILL BE PROUD OF!
BUY WITH CONFIDENCE YOU DESERVE THE BEST
IF YOU EVER HAD THE DESIRE TO OWN A WIG OF THE FINEST QUALITY—
FOR A PRIVATE SHOWING IN YOUR HOME
Call Mr. Jay.
AT 664-4268
CALL NOW - NOTHING DOWN
★ EASY TERMS ★
WORLD WIDE WIG FASHIONS, INC.
3315 GARRISON BLVD.
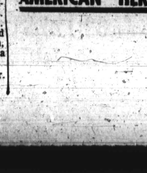
BIG VALU FOOD CENTERS
The More You Buy— The More You Save!
SAVE 2 WAYS AT BIG VALU...GET EVERY DAY LOW PRICES PLUS WEEKEND SPECIALS!
Big Valu Sells The Finest Chicken In Town At Chicken Feed Prices!
Fresh BROILING or FRYING Whole CHICKENS 25¢ lb.
CUT-UP..... 29¢ lb. BREAST or LEGS 34¢ lb. 3½-4 lb. avg. CHICKENS ROASTERS 35¢ lb.
DELICIOUS SKINLESS Frankfurters BIG VALU BRAND 1-lb. pkg. 53¢ GOETZE'S ALL BEEF 1-lb. pkg. 69¢
FRESH LEAN Ground Beef lb. 39¢ SOLD IN 2-lb. UNITS
LEAN SUGAR CURED SMOKED HAMS SHANK PORTION 38¢ lb. BUTT PORTION 48¢ lb. FULL CUT SHANK HALF 48¢ lb FULL BUTT OF HAM 58¢ lb
FRESHER BY FAR PRODUCE Sweet, Juicy SEEDLESS GRAPES 2 lbs. 29¢
FRESH White Turnips..... 3 bu. 29¢
JONATHAN Crisp Apples..... 4 lb. bag 35¢
COLE SLAW, SOUP OR SALAD MIX Fresh Kale..... 10-oz. pkg. 19¢
LARGE WHITE OR PINK SEEDLESS Fresh Grapefruit 3 for 39¢
U.S.D.A. CHOICE BEEF CUBES 3 lbs. $2.28
U.S.D.A. CHOICE SHANK BEEF 4 lbs. $1.76
U.S.D.A. CHOICE CUBE STEAK 3 lbs. $2.97
MANGER PURE PORK LINK SAUSAGE lb. 58¢
U.S.D.A. CHOICE CHOPPED CHUCK 3 lbs. $2.07
END CUT PORK CHOPS 3 lbs. $2.07
JUBILEE GIANT SANDWICH BREAD 24¢ SAVE 5¢!
SAVE 12¢ — JUBILEE Lemon Pie 39¢
SAVE 12¢ — JUBILEE COCOANUT Custard Pie 53¢
SAVE 12¢ — JUBILEE DANISH Jelly Ring 59¢
SAVE 12¢ — JUBILEE Louisiana Ring 53¢
FOOD CLUB DELUXE (½-lb. prints) MARGARINE 4 1-lb. prints 89¢
FOOD CLUB SLICED Amer. Cheese 12-oz. pkg. 39¢
AUTOCRAT — ALL FLAVORS Ice Cream ... ½ gal. 59¢
DEALTEST DIVIDEND PACK (16-oz.) Cottage Cheese 29¢
KRAFT SHARP CHEDDAR (10-oz. stick) Cracker Barrel 49¢
PINEAPPLE, GRAPEFRUIT DEL MONTE DRINK 3 46-oz. cans 87¢
FOOD CLUB EVAPORATED MILK 8 14½-oz. cans $1
FOOD CLUB NO. 2, NO. 9 SPAGHETTI OR ELBOW MACARONI 2 16-oz. pkgs. 41¢
JUMBO FAMILY ASST. SCOTT NAPKINS 3 bonus of 180 $1
WELCH GRAPE JELLY 20-oz. jar 37¢
BOX OF 100 Food Club TEA BAGS 89¢
QUART JAR MAYONNAISE FOOD CLUB 49¢
WALDORF WHITE OR ASST. TOILET TISSUES 3 packs of 4 95¢
Check This List For Savings!
DOLLY MADISON POLISH DILL PICKLES ... 32-oz. jar 35¢
POST — Blueberries or Strawberries CORN FLAKES ... 5-oz. box 36¢
TOPCO SPRAY STARCH ... 16-oz. can 29¢
IN GLASS BARREL — MOTT'S APPLE SAUCE ... 2 24-oz. cans $1
HUNT'S TOMATO PASTE .. 4 6-oz. cans 47¢
CAMPBELL'S TOMATO SOUP .. 10½-oz. can 10¢
TOP FROST FROZEN GREEN BEANS ... 7 9-oz. pkgs 99¢
MRS. PAUL'S FROZEN POTATOES .. CANDIED SWEETS 12-oz. pkgs 89¢
DARTMOUTH FROZEN ORANGE JUICE .. 5 6-oz. cans 79¢
ON-COR FROZEN, SLICED BEEF & GRAVY .. 2-lb. pkg. $1.49
APRIL HILL FROZEN U-BAKE BREAD ... 20-oz. 49¢
TOPCO ANTI-FREEZE $1.29 GAL.
Save on Health and Beauty Aids!
6¾-OZ. TUBE CREST TOOTHPASTE 59¢
PEPSODENT MEDIUM Tooth Brushes..... 4 for $1
FOR FAST RELIEF Excedrin Tabs.... 100 ct. 99¢
TOP FROST FROZEN, REG. OR CRINKLE CUT FRENCH FRIES 8 9-oz. pkgs 99¢
"BIG VALUE" SELLS THE FRESHEST SEAFOOD IN TOWN"
FRESH CAUGHT PORGIES..... PAN READY 43¢ lb. 29¢ lb.
FRESH CAUGHT NORFOLK SPOTS..... PAN READY 59¢ lb. 39¢ lb.
FANCY (31-35) LARGE SHRIMP..... 5 lbs. $4.39 89¢ lb.
Finest Quality SPRINGCREST Seamless NYLONS 3 pr. pkg. $1
SEAMLESS MESH OR SEAMLESS PLAIN
AMERICAN HERITAGE ENCYCLOPEDIA OF THE U.S. VOL. NO. 1 49¢ VOL. 2-10 99¢ VOLS. 1, 2, 3, 4 NOW ON SALE!