Mt. Winan Notes

By GERTRUDE M. PARKER

Annual Men's Day will be held at the Bethany Baptist Church on Sunday, Oct. 24, at 11:30 a.m. The Rev. Louis Campbell from the Southern Friendship Baptist Church will be the guest speaker.

At 5 p.m. a musical program will be held. Lloyd Cook is chairman; Darryl Green, secretary and the Rev. Roland Johnson, pastor.

Visiting their sister and family, Mr. and Mrs. Lawrence Lewis in Philadelphia, Pa. on last Saturday were Mrs. Gertrude Parker, Mrs. Angelina Ford, Miss Loretta Brooks and niece, Miss Nancy Brooks. Their nephew, Gregory Lewis, recently joined the Marines and is now receiving his basic training in Parris Island, S.C.

The young men of Mt. Winnans Methodist Church under the guidance of their counselor, Cornelius Levi Jr., had a very successful Men's Day on last Sunday. Their theme was "My Christian Witness is To-day's World".

Money raised totaled $1,325.54. The young men serving were John Burkett, Lemuel Brady, Clarence Moore and Albert Beads. The Rev. William Brown is minister.

Mrs. Janet Williams of Puget St. attended the homecoming held at Cheney State Teachers' College in Pennsylvania on last Saturday. Miss Joyce Finch, niece of Mrs. Williams, is a student at the college.

The WSCS is sponsoring a trip over the "Skyline Drive and the Luray Caverns" this coming Saturday, Oct. 23. The bus will leave School No. 156, Puget St. and Harmon Ave. at 7 a.m. Mrs. Sadie Blocker is sponsor, Mrs. Gertrude Parker, secretary and Mrs. Desdemonia Levi, treasurer.

Mr. and Mrs. Goldie Sanford of Montclair, N.J. spent last weekend visiting relatives. Mrs. Sanford's sister, Mrs. Eura Cook on Ridgely St. and other relatives in Upperville, Va. were among those visited.

GIFT FOR THE PRESIDENT—One of five 4-H'ers who were selected recently from among more than 2,250,000 members to visit President Johnson and report to the nation on their aims and achievement was Elizabeth Covington, Minneapolis, Minn. The young people presented the President with a 4 - H dinner bell and a personally engraved volume on 4 - H activities and achievements. Elizabeth is the first colored 4 - H'er to be chosen to participate in the report.

4-H'ers report to nation, LBJ, on group's progress

WASHINGTON — Miss Elisabeth Covington, a 16 - year-old high school senior of Minneapolis, Minn., was among five high - ranking 4-H Club young people chosen to represent 2¼ million fellow members in a call on President Johnson and in a report to the Nation, Oct. 1 - 6, on the aims and achievements of the organization.

In a ceremony at the White House, President Johnson was presented a 4 - H dinner bell and a personally engraved volume reporting 4 - H activities during the year.

The other 4 - H'ers who joined Elizabeth in reporting to the Nation are: Miss Betsey Clark, Fort Fairfield, Me.; Wayne Dabney, Verden, Okla.; Miss Billy Pat Porter, Terrell, Texas; and James D. Sillers, North Branch, Mich. The reports to the Nation were made through newspapers and magazines, over radio and television, and in talks before groups.

Elizabeth, first colored 4-H club member to be selected to report to the Nation earned the honor with projects in woodworking, food preparation, sewing, home assistance, health and first aid, and junior leadership. Her success with the projects also won her a place among the Minnesota delegates to the National 4-H Conference last April.

She is an honor student at Central High, the same school from which Secretary of Agriculture Orville L. Freeman was graduated. In college she plans to study to be a psychiatric social worker.

Howard County News

By MRS. BEAULA MOORE

The women of Unity Baptist Church collected $1.00 from their Women's Day efforts and thank all who helped in any way. The Rev. Samuel Moore is pastor.

The Rev. A. D. Webb, pastor of First Baptist Church of Guilford, his choir and congregation will have a busy day Sunday, Oct. 24 at 10 a.m. They will have a service at home at 11 a.m., and then they will serve at Gethsemane Baptist, Laurel where the Rev. Mr. Clark will be host pastor. At 3 p.m., they will serve at First Baptist, Lakeland with the Rev. Mr. Covington, host pastor.

The Silverneers of Payne's AME will celebrate its 18th Anniversary on Sunday, Oct. 24 at 6 p.m. Mrs. Agnes Allen is president, the Rev. W. F. Holt, pastor.

Homecoming services at Asbury Me. were success spiritually and financially. They raised over $1,000. The Rev. Mrs. Aileen Moore was chairman, the Rev. L. Parham, pastor.

Mesdames Bertha Moore, Dora M. Carter, Mamie Harcum, the Rev. Mrs. Mary Hill, the Rev. A. D. Webb and Miss Meta Miller were dinner guests of Mr. and Mrs. Hubert Mason on last Sunday.

Mrs. Mildred Adams, wife of the Rev. Caleb Adams and a well - known soloist of Howard County, died last Friday in New Jersey where she and her family has resided for the past several years. She is survived by her husband, her son, Curtis; her mother, Mrs. Beatrice Brown and nine brothers and sisters.

Mrs. Adams was funeralized on Tuesday at her church in New Jersey and on Wednesday at First Baptist Church, Highridge, whre she also held membership. The Rev. B. Adams is pastor there.

Birthday wishes are extended to Mrs. Bertha Hall for Oct. 25 and her son, George Hall, for the 26.

Don't forget the Bake Sale at Grace Church on Oct. 23 from 10 a.m. to 3 p.m. to benefit the First Baptist Church of Elkridge. The Rev. Moroes Simms is pastor.

South Baltimore Notes

By WALTER W. E. HILL SR.

James Parker of the WestPort Homes Recreational Center has become a staff member of the Arundel Recreation Center. Much success is wished to Mr. Parker in his future endeavour.

The Royal Ladies of the Leadenhall Baptist Church sponsored a testimonial in honor of Mr. and Mrs. James Baggetts, deacon and deaconess.

Our congratulations are extended to Mrs. Sarah J. Brady, president of the Cherry Hill Coordinating Council, for her untiring efforts to keep Cherry Hill beautiful and respectful.

Deepest sympathy is extended to the family of the late Vellies Potillo who passed on Oct. 16. Mr. Patillo was, among many things, known for his wonderful responses to welcome addresses.

Saul Saul is reported to be in Union Memorial Hospital where he underwent an operation. Injuries suffered occurred at his employment.

Our deepest sympathy is extended to Mrs. Sparrow, formally a resident of Mt. Winans, now residing in Petersburg, where her husband, the Rev. David Sparrow was given a clearing at University Hospital accident.

Get well wishes are sent to Mrs. Mary Wise who is recuperating at her home. Mrs. Sparrow is hospitalized and their year-old son was injured in an auto accident.

Here's trusting that her recovery will be a speedy one for she is missed very much in the Community Civic Organization where she holds office.

Paul Thomas is reported in bed after suffering two tiny heart attacks. Get well quick.

NOV. 11

"The Civil Rights Acts of 1875 and 1964: A Comparative Commentary," will be the lecture by Roland C. McConnell, professor of history at Morgan State College, at 8:15 in the Student Union Lounge. This is second in a series of faculty lectures.

NOV. 14

The Lily of the Valley Auxiliary and the Pastor's Aid of Mt. Moriah Baptist Church, Garrison Blvd. and Windsor Ave. are presenting Mrs. Mabel L. Waite, soprano, accompanied by Mrs. Edward McCready. Mrs. Ida Lawrence is sponsor.

Baltimore County News

By PINNIE L. ROSS

The Ebony Fashion Show was held recently at Morgan State College, and fabulous was the word for it. To those Baltimore County ladies who were not able to attend this affair, I'll give a briefing on what went on.

The theme of the show was "Fashion In Orbit." Act I, scene 1, count-down showed (apparel for travel); scene II, blast - off (daytime wear from around the world); scene III, Out Of This World (sportswear with outer - space flair) and scene IV, East Of The Sun, (holiday and playclothes.

During intermission, Coca Cola's were provided by the Coca Cola Bottling Company followed by act II, scene 1, Rendezvous In Space (at home or abroad); scene II, Stariway to the Stars (from five to nine); scene III, Beyond the Blue Horizon, (ball gowns) and scene IV, Til the End of Time (wedding frocks).

The collection of clothes were not only from the leading couturier houses in New York, but those from Rome, Florence, Paris, Berlin and London. There were many fashions from West Berlin which has maintained position as the largest production center of ladies garments on the European Continent. Mrs. John H. Johnson was producer and director of the show.

MRS. ROSA GORDAN of Harve De Grace, spent the week with her son and daughter - in - law, Mr. and Mrs. Charles Gordan of Suter Rd.

Spending two weeks vacation with her sister, Mrs. Roselle Randolph also of Suter Rd. is her sister, Mrs. Helen Collins and cute little Kelvin Collins. The Collins are from New York City.

Hawthrone Smith wishes to thank all of the many wonderful people who came and joined the Golden Age Club of Baltimore County, and extend to those of you who are interested the fact that the club meets every Fraidy at Grace AME Church from 2 to 4 p.m.

There will be a variety dinner Saturday at the American Legion Post Home, 153 Winters Ave., beginning at 12 noon. Mrs. Leola Watkins is chairman of the affair.

The 4th Annual Methodist Youth Bowl will be held this Saturday, Oct. 23 in Hughes Stadium, Morgan State College. First game kick - off time is 1 p.m., the Cubs League with the Govans Pirates vs. Sparrows Point; second game kick - off is 2:30 p.m., the Midgets League has the Unity Colts vs. the Ft. Meade Raiders.

Halftime show will feature queens and bands. These teams are sponsored by the Methodist Church Schools. All parents are urged to come out Saturday and see their children in action. Admission is only $1.00, groups with leaders only 50 cents. We'll be looking to see you at Morgan Stadium.

* * *

MRS. HILDA NELSON, daughter of Mr. and Mrs. Remus Bacon of Common Worth Ave. was chosen to be a delegate from chapter nine, MCEA, Spring Grove State Hospital, to attend the Maryland Classified Employment Association Convention held at the Lord Baltimore Hotel last week. Mrs. Nelson is in the Food Service Department.

Recently promoted to supervisory position at Spring Grove State Hospital were two Catonsville residents, who are long time employees at the hospital.

Mrs. Hilda Bruce, 339 Melvin Ave., wife of Henry Bruce was named night supervisor of G Cottage with five psychiatric nursing aides in her charge. Hilda started working at the hospital as a psychiatric aide nine years ago and through the years attended numerous classes and work shops which have culminated in this recent promotion. She is the mother of one son, Henry Bruce Jr. (Hankie).

Another promotion went to Mrs. Ruth Wells also of Melvin Ave. who was also made cottage supervisor.

Congratulations to William A. Ross (Hubby) on his appointment as an Evening Division Counselor at Baltimore Jr. college.

OCT. 27

"The Problems and the Promise of Urban School Systems," will be the topic by Dr. Laurence G. Paquin, Superintendent of the Baltimore City Public Schools, at main Pratt Library's Central Hall, 12:30 p.m.

OCT. 27

"Frustrating Fours and Fascinating Fives," will be films at Pratt Library's Forest Park Branch at 10:30 a.m.

Ensemble of the Baltimore Symphony in concert Oct. 25

The Baltimore Symphony's Ensemble Players will open the Jewish Community Center Evening Concert Series Monday, Oct. 25.

The concert is scheduled for 8:30 p.m. at the Jewish Community Center, 5700 Park Heights Ave., Dr. Peter Herman Adler, director of the Baltimore Symphony Orchestra, will serve as commentator.

The Bettmann Archive

Samson didn't

Didn't get a Home Improvement Loan from us—at low bank rates, with up to 5 years to repay and life insurance at no extra cost. ● It figures. Would you want to improve a place where you had been chained, blinded and (unkindest cut of all) refused refreshments by your partying hosts? Chances are you'd hit the ceiling. That's what Samson did—and the roof fell in!

FIRST NATIONAL BANK OF MARYLAND

The all-purpose, all-service bank for all people

Member Federal Deposit Insurance Corporation

Enjoy I. W. Harper, The Prized Kentucky Bourbon since 1872. In mellow Gold Medal or traditional Bottled in Bond... it's always a pleasure!

I.W. HARPER

THE GOLD MEDAL KENTUCKY BOURBON Since 1872

86 PROOF. 100 PROOF BOTTLED IN BOND • KENTUCKY STRAIGHT BOURBON WHISKEY • I. W. HARPER DISTILLING COMPANY, LOUISVILLE, KENTUCKY

'66 FALCON! BIG SPACE! SMALL PRICE! ALL NEW!

America's economy champ, now in its third million, is completely new for '66. More front legroom, more shoulder room, more headroom. New sporty look—low, long-hooded lines. New stronger body, new smoother ride. Yet all this comes with a Falcon-size price tag—runs on a Falcon-size budget. Come see us!

1966 Falcon Futura Sports Coupe

Powered by Ford...presented by your FORD DEALER.

SEE YOUR NEARBY FORD DEALER

Put Dino Power in your engine

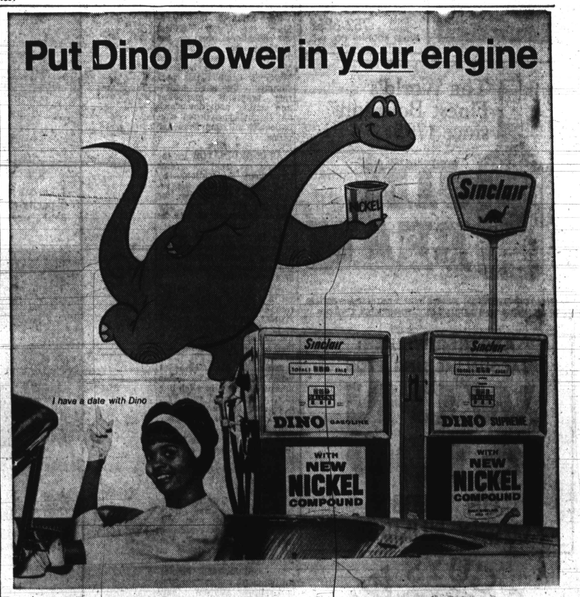

New Sinclair Nickel Compound reduces engine wear as much as 29%

Liquid Nickel in new Sinclair Gasolines is an exclusive Sinclair discovery that:

- Reduces engine wear as much as 29%
- Combats harmful engine deposits
- Saves repairs—gives more miles per dollar
- Restores lost power in old cars
- Keeps new cars at peak performance
- Sinclair and only Sinclair has Liquid Nickel

NEW! DINO TOY PLAYMATE—only 49¢

Every boy and girl needs a Playmate—a Sinclair Dino Toy Playmate—for the fun of it. Exciting plastic toy inflates easily. Get a Playmate today at any Sinclair Station where you see this sign.

American Express Credit Cards are now honored by over 21,000 Sinclair Dealers.

Lenny Moore's LOUNGE 4725 GWYNN OAK AVE.

Come Out Fri., Sat. & Sun. AND HEAR JOE LILLY on organ

Colt Football Tickets Available for Every Home Game.

BREAKFAST AND BUS TICKET $1.95

COLT COCKTAIL HOUR 3 TO 7 Mon. — Fri.

LUNCHEON SERVED DAILY

TELEPHONE FOrrest 7-9731

CABANA MUSICAL CLUB 1712 GREENMOUNT AVE.

YOU MUST COME UP AND SEE US SOMETIME!

MAXINE JOYCE

BALTIMORE'S FINEST LOUNGE

NOW APPEARING FRED SIMPSON ORGAN TRIO

FRI. - SAT. - SUN.

Drinks At Regular Prices

FOOD FOR THE SOUL

Your Hosts: Mack and Josephine Thomas

EARL GREEN, Mgr. Phone 732-9794

11 a.m. to 3 p.m. Daily Business Men's Lunch

DINNER SERVED 7 DAYS A WEEK

2 p.m. to 2 a.m.

Available For Clubs & Parties

Open Sundays—Phone NO. 9-9574

1926 N. MONROE ST.

MACEO PAYSOUR, Proprietor

Maceo's Lounge & RESTAURANT

FRIDAY - SATURDAY - SUNDAY—ONLY

Back For A Limited Engagement

DOLORES LYNN

Singing her sensational hit of the year "TELL IT LIKE IT IS"

PLUS

THE CONTINENTALS

Show Starts Nightly - 9 P.M. — SUN. 8 P.M.

RED FOX

Fulton at Pennsylvania PA. 8-9707

KLEECO CLUB

1323 PRESSTMAN ST. 669-9867

NOW OPEN 4 P.M. to 12 P.M.

THE DISCOTHEQUE ROOM

LORRAINE WRIGHT, Spinning Records

AIR-CONDITIONED

MUSICAL MOMENTS

State's music educators warm teachers' convention

By ADAK K. JENKINS

Over 8,000 Maryland teachers, along with relatives and friends of the participants, attended the gala concert sponsored by the Maryland State Teachers Association, in cooperation with the Maryland Music Educators Association, in honor of its centennial year.

In spite of the difficulties for any concert given in the huge Civic Center Auditorium, the 500 young choristers and instrumentalists from schools throughout Maryland, performed a challenging program.

Highlighting the occasion were the world premieres of three prize winning compositions, which resulted from a contest sponsored by the MSTA and MMEA for their members.

Although one could discern in the three works some influence of dissonance, modern and contemporary trends, clarity, vitality and general appeal were most apparent.

Admirably performed by the All - Maryland band, under the direction of Richard Higgins, of Peabody faculty, the "Trilogy" (three - part) work by Michael Mark, opened with an organ - like theme, followed by a flowing melodic section, which proceeded to an impulsively rhythmic conclusion.

Mr. Mark is teacher of instrumental music in Prince George's County.

The winning orchestral offering, "Jubilee," by John Duro, of Towson State College music faculty, opened with an imposing chorale for brasses. The fugal (theme against theme) development, was clearly drawn, with an intriguing rhythmic passage for drums.

Conducting the orchestra was Dr. Howard Barlow, former director of the Baltimore Symphony.

* * *

THE PRIZE choral composition, "The Coming America" was from the pen of John E. Preston, teacher of band and choral music in Montgomery County.

Under the guidance of Gilbert Brunsgardt, guest conductor from Colgate University, this strikingly vibrant chorus was more in the late Romantic tradition.

The large chorus achieved its brilliant climaxes and contrasting lyric theme with skill and expressiveness.

In a grand ensemble of chorus, band, orchestra and organ, with Dr. Barlow on the podium, the concert closed with a cantata, "Sing a Glory," written BY Dr. Emma Lou Diemer, assistant professor of composition and theory at the University of Maryland.

The work was commissioned for the centennial by the M MEA. With text by the composer's sister, Mrs. Dorothy Deimer Hendry, the cantata was in three sections, "Birthday of Glory," "A Dark Palce" (bigotry) and "Free Minds."

Dr. Deimer's craftsmanship showed the influence of neo-classic (the new classical) ideas, the stumbling blocks and imaginative contrasts.

It is to be hoped that the COMPLETE cantata will be repeated in the near future. The four composers were awarded generous and prolonged applause from the audience and participants.

The musical accompaniments of Glenn Wittstadt, from the Parkville High School music faculty, provided excellent support for the choral music.

More than 200 students in the integrated ensembles were from the Baltimore area.

During the weekend convention of the MSTA, at a work shop held by the Teachers Union in the Sheraton - Belvedere, William Meredith H. Birche Jr. conducted his chorus and drum combo of the Robert E. Lee Junior High School, in a program of classic and modern works.

* * *

THE MARYLAND State Music Teachers Association will hold auditions for high school students of piano and violin on Sunday, Feb. 13. At that time a representative will be chosen to compete on the Music Teachers National Association Divisional level. Winners will perform at the Eastern Division Convention in Philadelphia in late February.

Piano and violin students in school grades 9-12 who study with MSMTA members are eligible to enter. Entry forms should be requested before Dec. from Mrs. Gertrude Brown, 3126 Bradley Blvd., Chevy Chase, Md. 20015.

* * *

CALENDAR: On Saturday, Oct. 23 at 11 a.m. the Laubins will appear in American Indian dances at the Baltimore Museum, 31st and Wyman Park Drive. It is being sponsored by the Young Musicians Series. As the program has been a sell - out in the past, patrons are urged to arrive early. Tickets will be on sale at the door.

Saturday, Oct. 23 at 8:30 p.m. in The Lyric, the opening Pops Concert by the Baltimore Symphony Orchestra, will begin with Elyakum Shapira conducting. The Eubanks Chorale will sing a concert version of "Porgy and Bess," with Jeannette Walters, soprano and Thomas N. Jones, baritone.

Sunday, Oct. 24 at St. John's College, Annapolis, the Annual State Convention of the Maryland State Music Teachers Association. Registration is from 12 to 2 p.m with the opening session and business meeting running from 2:30 to 3:30 p.m.

Dr. William Newman, of the University of North Carolina will present a lecture - recital on "Teaching Materials in Three Eras of French Music."

At the 6 o'clock dinner Donald M. McCorkle of the University of Maryland will be the speaker, followed by the Faculty Trio of the University in concert.

On Monday, Oct. 25 registration will be from 8:30 to 9:30 a.m. followed by an illustrated lecture on "The History of Piano construction" by Cynthia Hoover, curator of Ancient Instruments at The Smithsonian Institute.

A recital of Latin - American Songs is programmed from 10:30 to 11:30 a.m. featuring Catherine Hassel, soprano, and Emerson Myers, pianist, from Catholic University.

On Tuesday, Oct. 26 at 11 a.m. in the Murphy Auditorium, Morgan State College, Catholic University Choir will appear in concert. The event is open to the public without charge.

FOR THE BEST HOME-COOKED FOOD IN TOWN TRY SESS'

CHITTERLINGS PIG'S FEET HOG MAWS BAR-B-QUE BEEF STEW BLACK EYE PEAS LIMA BEANS HOT BISCUITS & CORN BREAD

Main Dining Room or Coffee Shop

WILSON AND DIVISION STS.

Air-Conditioned and Music by MUZAK for your Comfort and Pleasure

LA. 3-5911

Best Chinese Food In Town AT Nan-Kin Chinese American Restaurant

3836 FOREST PK. AVE. (Nr. Garrison Blvd.)

OPEN DAILY 12-2 A.M.

LUNCHES - DINNERS

5-Minute carry-out service

CALL AHEAD FO. 7-7451

SHARP ST. LUNCH SOUL FOOD CORNER

Southern Style Cooking

WEEKDAYS: 6:30 A.M.- 8:00 P.M.

FRI.-SAT. 6:30 A.M.- 2:00 A.M.

SUNDAY 10:00 A.M.- 10:00 P.M.

"Get the best at Sharp and W'eat"

1200 S. SHARP STREET

Murphy scholarship speaker will get City VIP welcome

More than 500 persons are expected to attend the Carl Murphy Scholarship Luncheon on Oct. 29 to hear the Honorable J. Charles Hanford, counselor to the United States from the Republic of Liberia, Africa.

The luncheon, which attracts many Baltimore business, community and civic leaders each year, is set for 12:15 p.m. in the Lord Calvert Ballroom of the Lord Baltimore Hotel.

Following the luncheon, Mr. Hanford will receive official welcome to the city and go on tour as guest of the Baltimore Council for International Visitors.

The third annual luncheon is the kick - off of the 1965 Scholarship Fund Campaign that seeks contributions for scholarships for needy African students studying in Maryland.

It honors Dr. Carl Murphy, AFRO publisher and chairman of the Morgan State College board of trustees for his contributions to education over half a century.

* * *

HIGHLIGHTING the 1965 appeal is the request for sufficient funds to help African students coming to the U.S. from Russia.

According to the many letters received by the Murphy Scholarship Fund Office here, the students have not received cordial welcome in Russian colleges.

Many of them are left destitute. According to Mr. Shaw, their plight offers opportunity for Americans to extend a helping hand thus improve the image of our country with Africa.

During the life of the Murphy Scholarship Fund, many African students have been able to complete their education and go on to graduate school. Some are brilliant young men who will become educators, physicians and scientists.

Co - chairmen along with Mr. Rogers are Judge Robert B. Watts and Harry Kaufman. Solomon Rogers, president of the Reisterstown Federal Savings and Loan Association, is treasurer. Mrs. Sidney Stein is secretary.

Alleck Resnick, attorney and Dr. Martin D. Jenkins, president of Morgan, special advisor.

Gaylord Anderson, an inspector at Westinghouse, is the newly elected sponsor.

On the board of trustees are Mayor Theodore R. McKeldin, Hyman Pressman, Thomas B. Finan, J. Percy Bond, Claude (Buddy) Young, Robert C. Embry, Mrs. Mary Cushing Niles, Morris Kasoff, Miss Esther Lazarus, Clinton Bamberger, Frank Boston, Mrs. William C. Brainard, Jerome S. Cardin, Mrs. Gordon Dalsemer, Louis Grasmick, William B. Guy Jr., Mrs. Ruth Haynes, reuben H. Levenson, John Mackey and Leonard Siems.

SW District Wesleyans meet Oct. 23

The Wesleyan Service Guilds of the Methodist Churches in the Southwest District of the Baltimore Conferences will hold their Annual Coaching Conference on Saturday, Oct. 23 at Union Memorial Methodist Church, Harlem and Warwick Ave.

The program will begin at 10 a.m. and will extend into the early afternoon.

Time will be devoted to upgrading, self study and the mission program. A portion of the day's program will also concern officer training.

In addition to the District officers and Guild members the roster of program participants will include Mrs. Elaine Nolan, specialist in Early Childhood Education. Mrs. Myrtle Burge, director of the Recreation Center at School No. 101, Mrs. Barbara Lavery, president of the Baltimore Southwest District Woman's Society of Christian Service and Mrs. Esther Jackson, administrative assistant to the Conference Guild Secretary.

The Mary A. West Guild (Mrs. Florence Robinson, president will be the host chapter for the day, the Rev. N. B. Carrington, host pastor. Mrs. Blanche R. Powell is district secretary.

All Wesleyan Service Guilds of the Baltimore Northeast and Baltimore Southeast Districts have been invited to participate.

'Light Bike Night' set

The newly - organized Dewey Miller Post of the Veterans of Foreign Wars will hold a "Light a Bike Night" tomorrow (Saturday) night at 6:30 p.m. at the Lexington - Poe Homes.

John H. Carter, organizer of the post, urges all children in the area to bring their bicycles for the free lighting project.

He said the post members will apply a reflective safety tape to backs of the bikes

As part of its community service projects on safety, Mr. Carter said, the post will be able to outfit 500 bicycles.

"It will take only a minute for each child," he stressed, "and may help save their lives." He noted that there have recently been two bad accidents in the area involving unlit bicycles.

OCT. 26

"Jazz: Is it Dead?" will be topic by Harley Brinsfield, Sr., restaurateur and jazz buff at Pratt Library's Forest Park Branch at 8 p.m.

"The United Nations Trade Conference" and "Water," will be films at Pratt Library's "The United Nations Trade Conference" and "Water," will be films introduced by Miss Ann O'Shaughnessy, executive director, United Nations Association of Maryland at main Pratt Library's Wheeler Auditorium at 2 p.m.

"Dragon's Tears" and "The Lively Art of Picture Books," will be films at Pratt Library's Pimlico Branch, 7:30 p.m.

ENJOY! WBAL-TV 11

SATURDAY, OCT. 23

7:15 Sign On and Devotions
7:30 Americans At Work
7:45 The Living Word
8:00 Learning to Read
8:30 At Home in Maryland
9:00 Garden Living (Fall color in the garden)
9:30 Alum Ant (c)
10:00 Secret Squirrel (c)
10:30 Underdog (c)
10:30 Top Cat (c)
11:30 Fury
12:00 The First Look (c)
12:30 Exploring (c)
1:00 Rocky and Friends
1:30 Great Moments of Music
1:45 Bagli's Beat (c)
2:00 College Football '65 (Notre Dame vs. U. S. C. (c)
5:00 Wrestling
5:30 Pinbusters
6:00 Saturday News
6:10 Seven O'Clock
7:10 Sports with Vince Bagli
7:25 Quotes in the News
7:30 Weekend Weather
7:35 Flipper (c)
8:00 Gail Sheehy of Jeannie
8:30 Get Smart (c)
9:00 Saturday Night at the Movies: "Stalag 17" (William Holden)
11:30 Ted Duvall and the News
11:35 Saturday Night Show: "From the Earth to the Moon" (c) Joseph Cotten)

SUNDAY, OCT. 24

7:45 Sign On and Devotions
8:00 Learning to Read
8:10 Frontiers of Faith
8:00 Sunday Sermon (Milford Mill E. U. B.)
8:30 The Christophers
8:45 Davey and Goliath (c)
10:30 The Good News (Why I Believe in Christ)
10:30 Sunday Morning Movie: "Tarzan Escapes" (Johnnie Weissmuller) (c)
12:00 Sunday Afternoon Show: "Pick Up Bravados" (Gregory Peck) (c)
1:45 Bagli's Beat (c)
2:00 AFL Football (Denver at Buffalo (c)
3:00 Maryland News Conference
5:30 G. E. College Bowl (c)
6:00 Sunday Six O'Clock News
6:10 Sports with Vince Bagli
6:15 The Week Ahead
6:25 The Weather Ahead
6:30 Telephone Hour (c)
7:30 Wonderful World of Color (c)
8:30 Branded (c)
9:00 Bonanza (c)
10:00 Wackiest Ship in the Army (c)
11:00 News with Royal Parker
11:15 Sports with Jim Lyons
11:20 Sports with Vince Bagli
11:25 Sun Man's Opinion
11:30 Sunday Night Movie: "Ray On A Dolphin" (Alan Ladd) (c)

MONDAY, OCT. 25

6:15 Sign On and Devotions
6:30 Learning to Read
7:00 Today Show (c)
7:25 Maryland News
7:30 Today Show (c)
8:25 Maryland News
9:00 Today Show (c)
9:50 Sparetime Bowling
9:50 Young Wonderful World
10:00 Peoples Heartbeat (c)
10:30 Concentration
11:00 Morning Star (c)
11:30 Paradise City (c)
12:00 Jeopardy (c)
12:30 Let's Play Post Office (c)
1:00 NBC News Day Report
1:05 NBC O'Clock Show
1:30 NBC News Early Afternoon
2:00 Moment of Truth
2:30 The Doctors
3:00 Another World
3:30 Report
3:50 You Don't Say (c)
4:00 The Match Game (c)
4:25 Kid's Stuff (c)
4:30 Woody Woodpecker (c)
5:00 Fol - De - Rol (c)
5:30 Lloyd Thaxton Show (Jackie Da Shannon, The Grassroots)
6:30 THE HOUR: Huntley-Brinkley Report
7:00 Hertzgaard and the News (c)
7:10 Sports of the Hour (c)
7:15 One Man's Opinion
7:20 Weather
7:25 Highlights of THE HOUR (c)
7:30 To Promote Good Will(c)
7:35 The John Forsythe Show (c)
8:30 Dr. Kildare - Part 1 (c)
9:30 Andy Williams Show (c)
10:00 Run For Your Life (c)
11:00 Hertzgaard and the News (c)
11:10 Weatherman (Al Herndon) (c)
11:15 Sports with Vince Bagli (c)
11:25 One Man's Opinion (c)
11:30 Tonight Show (c)
1:00 Moonlight Movie: "Tip Off Girls" (Lloyd Nolan)
2:15 News Headlines
2:20 Weather
2:25 Sign - Off

LEARNING TO DO

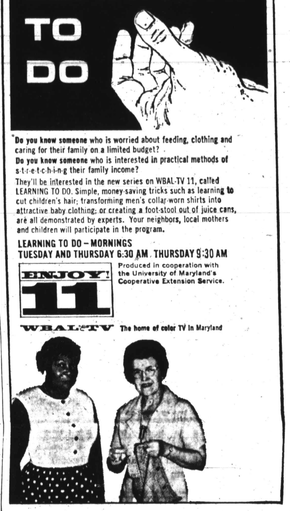

Do you know someone who is worried about feeding, clothing and caring for their family on a limited budget?

Do you know someone who is interested in practical methods of stretching their family income?

They'll be interested in the new series on WBAL-TV 11, called LEARNING TO DO. Simple money-saving tips such as learning to cut children's hair, transforming men's collar worn shirts into attractive baby clothing, or creating a foot stool out of juice cans, are all demonstrated by experts. Your neighbors, local mothers and children will participate in the program.

LEARNING TO DO—MORNINGS TUESDAY AND THURSDAY 6:30 AM. THURSDAY 9:30 AM

ENJOY! 11 WBAL-TV

Produced in cooperation with the University of Maryland's Cooperative Extension Service.

WBAL-TV The home of color TV in Maryland

Max Roach & that Great Gretsch sound.

Gretsch Drums for the beat of a lifetime.

The unique technique approach of drummer-composer Max Roach has become the model for all percussionists in jazz.

Others learn from Max's distinctive style which has laid a foundation for modern drumming and has brought the drummer out of the background.

Whether cutting his latest records — he made the first bebop recordings—or leading his noted group, Max and his Gretsch drums are inseparable. He gets crisp, protected rim shots from Gretsch die cast, fully flanged and beaded counter hoops.

His snare work takes on a new dimension with the exclusive Gretsch Wide-42 Power Snare. Unique retractable double-ended bass drum spurs permit him to set up securely on any surface. And the guaranteed round-for-life 6-ply Gretsch drum shells assure consistent sound.

Whatever your skill and style, you too can rely on the best from Gretsch, the drums most top performers prefer. For great sound and matchless construction, go Gretsch. At better dealers everywhere.

Max's "Silver Sparkle" outfit: 18" x 14" Bass Drum, 12" x 8" and 14" x 14" Tom Toms, 14" x 5½" Snare with Gretsch exclusive Wide-42 Power Snare, "Floating Action" Drum Pedal.

THE FRED. GRETSCH MFG. CO. 60 Broadway, B'klyn., N.Y. 11211 Dept. G-3

☐ Please send me a copy of the full color Gretsch Drum Catalog

Name _____

Address _____

City _____

State _____ Zip Code _____

GRETSCH

Schenley instant party: just add friends and serve

$4.70 Fifth $2.98 Pint

BLENDED WHISKY, 86 PROOF. 65% GRAIN NEUTRAL SPIRITS. © 1964. SCHENLEY DISTILLERS CO., N.Y.C.