A TROPHY FOR TROY — Honors were given Friday night to one of Baltimore's prominent labor figures, Troy Brailey, at a testimonial banquet held at the Emerson Hotel. The honoree received a trophy presented by Nathaniel Moffett on behalf of the Maryland Chapter of the Negro American Labor Council. In right photo, Brailey chats with civil rights dean and council's national president, A. Philip Randolph, close friend and associate of the Baltimorean who was guest speaker (inset) Mrs. Brailey, who was described as the driving force behind the active labor leader.

Troy Brailey honored as 'Uusung Hero'

Troy Brailey, labor leader, community worker, and "the best friend that little people ever had," was honored by an estimated 400 persons at an "Unsung Hero' banquet at the Emerson Hotel.

A. Philip Randolph, internationally noted civil rights and labor leader, was guest speaker.

He lauded the progress made thus far in the struggle for human dignity through efforts of persons like Mr. Brailey, but warned against apathy and complacency toward "reactionary forces."

The stately and eloquent "elder statesman" of the war for justice and equality of opportunity identified these forces as the Ku Klux Klan, the John Birch Society, and the White Citizens Councils.

Lest civil rights proponents remain vigilent, he declared, gains scored thus far will be "swept away by the floods of reaction."

Mr. Randolph, who chaired the White House Planning Conference on Civil Rights Wednesday and Thursday, said such forces were responsible for delaying the promises of the Emancipation for a hundred years.

• • •

DR. LILLIE M. JACKSON, Baltimore's most illustrious warrior on the battlefield of equality, was given a standing ovation after delivering one of her patent "sermons and heaping praise upon the honoree.

Maryland's junior senator, Joseph D. Tydings, Sen. Verda F. Welcome, City Council president Thomas D'Alesandro, were among state and city officials bringing greetings to Mr. Brailey.

David L. Glenn, administrative assistant to Mayor Theodore R. McKeldin, presented the honoree with a citation from the mayor.

• • •

GEORGE W. COLLINS, toastmaster, recounted some of the numerous achievements of Mr. Brailey who has devoted most of his time in recent years to working for an improvement in conditions affecting "little people."

Nathaniel Moffett of the Maryland Chapter, American Labor Council, of which Mr. Brailey is president and national vice president, presented the honoree a trophy and cash donation.

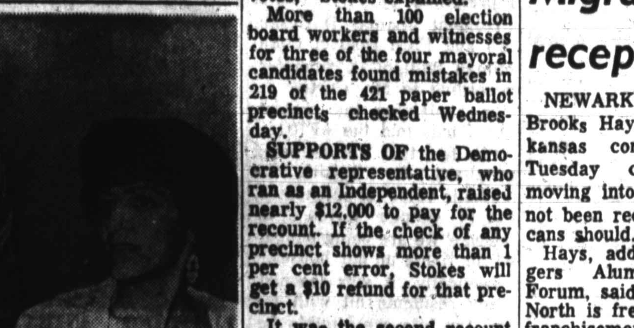

SITTING ONE OUT — Among those present at the Alpha Wives Third Annual Charity Cocktail Party were left to right Mr. and Mrs. C. D. Hargrove and Mr. and Mrs. Allen Burke.

-News briefs

(Continued from Page 1)

Minister Wilson Thursday branded rebel Rhodesian Premier Smith a traitor for appointing an illegal Rhodesian governor. In Salisbury, a stream of whites signed a visitors' book to demonstrate their support for the man Smith appointed governor.

HONORS POPES

VATICAN CITY — Pope Paul brushed aside centuries of tradition Thursday to clear the way for the beautification of his predecessors, Pope Pius XII and Pope John XXIII. The Ecumenical Council also announced plans for a "Little Holy Year" jubilee for the Catholic Church.

PRINCESS IN N.Y.

WASHINGTON — Princess Margaret ended up her visit to the nation's capital Thursday and flew to New York to begin a six - day stay.

MARINES ON TRIAL

PARRIS ISLAND, S.C. — Three Marine drill instructors went on trial for alleged mistreatment of recruits Thursday.

NO NEGOTIATIONS

WASHINGTON — The U.S. is reported standing fast against any Viet Nam settlement that might leave Communists with influence in the South.

RIGHTS CONFAB ENDS

WASHINGTON — Delegates wind up two days of planning for next spring's big White House Conference on civil rights.

'MISGUIDED PATRIOTISM'

NEW ORLEANS — Parents say misguided patriotism may have triggered the jetliner shooting rampage by a 16 - year - old honor student.

FORMER VP DIES

DANBURY, Conn. — Henry A. Wallace, former vice president of the United States in Franklin D. Roosevelt's administration and 1948 Progressive Party candidate for president, died in a Danbury hospital Thursday at the age of 77.

SON COST $45,000

TACOMA, Wash. — The sheriff's office revealed Thursday that the son of a wholesale grocer was kidnaped while waiting for a school bus yesterday and released unharmed last night after his father paid a $45,000 ransom.

RAIL STRIKE OFF

WASHINGTON — The Brotherhood of Railway Labor Clerks has agreed to call off its strike against the Santa Fe Railroad pending federal mediation efforts, the National Mediation Board announced Thursday, shortly after 1 p.m.

RELEASES COPPER

WASHINGTON — The President approved release of surplus copper onto domestic market in effort to stabilize prices.

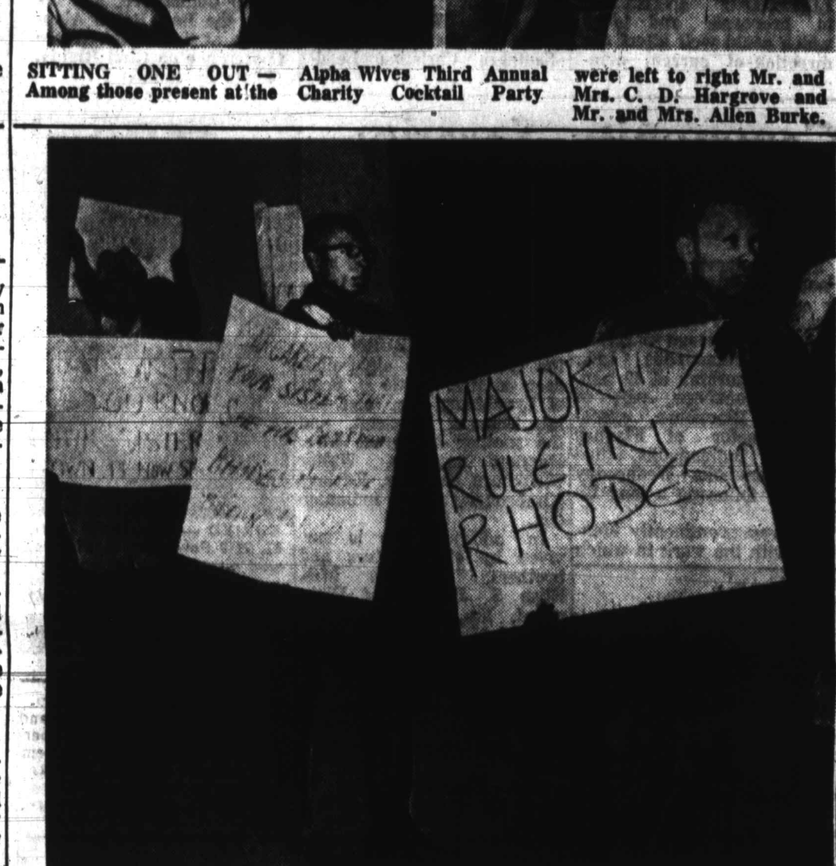

AFRICAN STUDENTS in Washington picketed Princess Margaret and the Earl of Snowden as their motorcade carried them to a press reception at the Statler Hilton Hotel, Monday. The students carried home - made banners protesting the independence of Rhodesia. (UPI Telephoto) Fifty - one club

STRAIGHT BOURBON WHISKY • 86 PROOF • ©1965, OLD CHARTER DIST. CO., LOUISVILLE, KY.

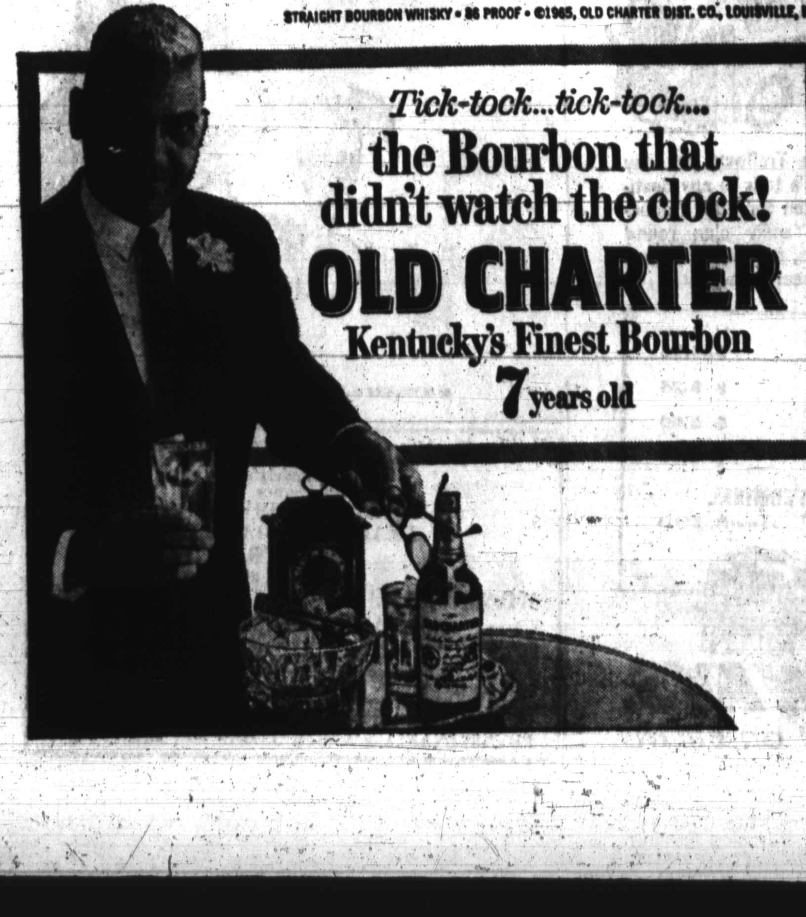

Tick-tock...tick-tock...
the Bourbon that didn't watch the clock!
OLD CHARTER
Kentucky's Finest Bourbon
7 years old

Stokes recount shows Locher still leading

CLEVELAND, Ohio, (UPI) —A recount of the nearly 237,000 votes cast in the Nov. 2 mayoral election continued at the Ouyahoga County board of elections.

Incumbent Ralph Locher showed an initial gain of 127 votes with 440 of the city's 1,189 precincts recounted.

But State Rep. Carl B. Stokes, making a bid to become the first colored mayor of a major city, said he would continue with the recount for which he called and for which he will foot the bill.

"We won't stop," said Stokes, who was the loser by 1,924 votes in the official returns. "We'll go all the way. I didn't have any prejudgements about it."

A candidate who seeks a recount may stop it at anytime if he is trailing, but must let it be completed if he is ahead. "Our primary motive was to settle to a finality just who got the votes," Stokes expained.

More than 100 election board workers and witnesses for three of the four mayoral candidates found mistakes in 219 of the 421 paper ballot precincts checked Wednesday.

SUPPORTS OF the Democrative representative, who ran as an Independent, raised nearly $12,000 to pay for the recount. If the check of any precinct shows more than 1 per cent error, Stokes will get a $10 refund for that precinct.

It was the second recount in Stokes' political career. Five years ago, he gained a reversal of his defeat in a primary election for State representative, but a recount of the recount put him behind again.

U.S. Supreme Court admits new attorney

WASHINGTON (UPI) —It was father - son day at the Supreme Court Wednesday. Earl Warren Jr., son of the chief justice, was admitted to practice befoe the high court bar.

Warren 35, who is practicing in Sacramento, Calif., was admitted on motion of Washington attorney Edward Bennett Williams.

The applicant's wife, his mother, and his sister Dorothy, now Mrs. Carmine Clemente, were in the visitors' section for the brief ceremony.

The chief justice always welcomes new members in the same way. He did not change for his son.

"Mr. Warren, I welcome you to the bar of the court. You may proceed to the clerk's desk to take the oath," the chief justice said as the other eight justices looked on with big grins.

Princess hears spirituals at school for handicapped

United Press International

WASHINGTON (UPI) — Princess Margaret heard spirituals sung by crippled children Wednesday during a visit to a school for the handicapped.

The British princess and her husband, Lord Snowdon, applauded after listening to youngsters at the Sharpe School sing such spirituals as "We Are Climbing Jacob's Ladder" and "This Land Is Your Land."

The princess was taken to the Sharpe School because of her great interest in handicappd and underpriviledged children. The youngsters, some deformed from birth, demonstrated how they were learning to use artificial limbs and special devices.

AFTER VIEWING the training classes, the princess and her husband were escorted to the school auditorium to hear a number of spirituals. The couple applauded vigorously.

A small boy was rolled up to the princess in a high-backed wheelchair. In a carefully prepared speech, he told her: "We shall always remember your visit with us, and trust that you will carry back to England a remembrance of all the goodness we have for you in our hearts today."

From the school, the princess and her party went to a small park in northwest Washington named in honor of James Bryce, British Ambassador here in 1907 - 13. She unveiled a plaque in memory of Bryce.

SP/5 JAMES IRELAND, 2642 Oswego Ave., 1936 Douglass graduate, on leave for 20 days from Ft. Belvoir, Va., will go to Vietnam early December and will not be home for Christmas here with his wife, Mrs. Maude Ireland and three children, Melva, Melvin and Peter. In the Army 20 years, SP Ireland served in England, France, Germany and Korea during World War II with Railroad Security. In Vietnam he will be in US Army Engineer Battalion as a Small Arms Weapon mechanic.

NOW A MAJOR

FORT LEAVENWORTH, Kan. — Promotion to the rank of major in the U.S. Army was received here recently by Willie J. Condry, a 1963 graduate of Florida A. and M University, Tallahassee, and son of Mr. John Condry, Route 3, Box 11, Quincy, Fla.

OPEN FOR BUSINESS
SAT. ONLY 6 A.M. TO 2 P.M.
THE
SLAUGHTER HOUSE
135 S. WARWICK AVE.
PLENTY OF
SPECIALS!

Johnson jury ideas disappoint Flowers

NEW YORK, (UPI) — Alabama Atty. Gen. Richmond Flowers said Wednesday President Johnson's pledge to seek a federal law striking at all - white juries in the South is an infringement on state's rights.

Flowers, in an interview here, said that the President's announcement came as no surprise but that it "comes as somewhat of a disappointment to us on the firing line attempting to do something about it on the local level."

Asked if he felt the move infringes on state's rights, flowers replied:

"This naturally is an infringement on state's rights. It is something that should be —and must be —adjusted on the local level. There are errors but it is mainly up to the local associations and local judiciary to clean their own houses so that federal legislation will not be necessary."

• • •

FLOWERS SAID he has constantly warned" that such federal legislation would be forthcoming if southern juries failed to return convictions in civil rights trials. But he felt that such legislation would affect only small, isolated areas of Alabama because "the problem is not widespread in the state."

In response to a question, Flowers said he had made no definite plans whether he would run for governor of Alabama next year.

Asked if he would run if drafted, he answered: "I suppose any man who has ever served as a justice of the peace would like to be governor of his state."

Migrants denied American reception in North—Hays

NEWARK, N. J. (UPI) — Brooks Hays, a former Arkansas congressman, said Tuesday colored persons moving into the North have not been received as Americans should.

Hays, addressing the Rutgers Alumni Community Forum, said that though the North is free of legal disfranchisement "let no northern leader feed his pride by thinking that the colored northerner is free."

Hays said there were two places the civil rights act had little influence; "in the little towns of the South and the big cities of the North."

• • •

"IT WOULD do the South good to finally admit that it was wrong about secession and about not giving colored citizens equal opportunity." Southern intransigents, he said, did not speak for the South.

"The white majority might have preferred to go slower in the civil rights movement but it is ready to accept the nation's judgement," he said.

Birmingham critically ill, says Miles College head

PRINCETON, N.J. — Birmingham, Ala., is a sick city, according to the Rev. Dr. Lucius Pitts, president of Miles College there.

Civil disobedience "won't work anymore," he says, because officials have learned not to resist it.

Dr. Pitts told a group of Princeton University students last week that conditions in Birmingham have improved very little since the demonstrations of several years ago were put down with fire hoses.

STORE OWNERS now notice the color of the money rather than that of the hand that holds it, but opportunities for improved income are still severly limited, he said.

Help the Fight for Freedom. Buy NAACP FREEDOM SEALS from your local Branch or NAACP National Office, 20 W. 40th Street, New York, N. Y. 10018.

BLACK STRAND
Hair Coloring promises you younger looking hair . . .
ONLY 98c
BLACK STRAND

DEAD!
Killed by
ZURD
The Guaranteed RAT MICE KILLER
POWDER AND PELLETS
1 lb.—$1.00
Available
DRUG-HARDWARE & GROCERY STORES

from every angle

AFRO-AMERICAN NEWSPAPERS

... have the world covered 24 hours a day. No matter what happens or where, your newspaper is the on-the-spot observer, relaying the news to you completely, accurately and in the vernacular of the average man. Each issue brings the world a little closer, makes it smaller, more understandable. Hence, you become more compassionate, more understanding of the world, its people and its problems.

SPECIAL 15 WEEKS FOR JUST $2.00

Clip coupon below and mail today

AFRO-AMERICAN
628 N. EUTAW STREET
BALTIMORE 1, MARYLAND

Please enter my subscription, for which I enclose remittance.

15 Weeks.....$2.00 1 Year.....$7.25
6 Months.....$4.00 2 Years....$11.00

Same rates apply to servicemen anywhere

Name........................
Address........................
City..........Zone........State........

—AFRO NEWSPAPERS—

☐ Baltimore Tuesday ☐ Washington Tuesday
☐ Baltimore Friday ☐ Washington Friday
☐ North Carolina ☐ Virginia
☐ Philadelphia ☐ New Jersey
☐ Richmond ☐ Maryland
☐ South Carolina ☐ New England
☐ National

Indicate the edition you desire on each individual order

Birthday Tributes

BRISCOE — In loving memory of a dear mother and grandmother, KEZZIE KEENE on her birthday November 19th, and who passed away February 6, 1963:
A wonderful mother, woman and aid,
One who was better God never made,
What would we give to clasp her hand,
Her voice to hear or her smile to see,
Oh! how we miss you, wonderful mother,
That mother was you.
DEVOTED DAUGHTER— BERTHA GRANDDAUGHTER— VELLA.

FORBES — In loving memory of our daughter, sister and mother, EVELYN, on her birthday, November 21st and who passed October 24, 1960:

Sad and sudden was the call
Of one so dearly loved by all;
A bitter grief, a shock severe,
It was to part with one so dear.
We often sit and think of you,
And speak of how you died,
To think you could not say good-bye
Before you closed your eyes.
For all of us you did your best.
Oh, God, grant you eternal rest.
MOTHER, SISTERS, BROTHERS, DAUGHTERS, and GRAND-

JOHNSON — A birthday tribute in memory of our loved one, LAURA, who passed away May 4, 1960:
What is home without a mother?
All things this world may send:
But when I lost my darling mother,
I lost my dearest friend.
THE FAMILY.

STOKES — A birthday tribute in memory of my husband and our father, EDWARD on his birthday, November 21st and who passed July 26, 1965:
We do not need a special day
To bring you to our mind;
The days we do not think of you
Are very hard to find.
If all this world were ours to give,
We'd give it, yes, and more,
To see the face of our dear one,
On this, his Birthday morn.
WIFE and CHILDREN.

YOUNG — A birthday tribute to my wife and our mother, NEVA J., on her birthday November 17th and who passed away August 17, 1965:
Birthdays were gay when you were here—
A treasured gift, a kiss sincere,
Now you're gone, we miss you so.
BELOVED HUSBAND, DAUGHTERS and SON.

In Memoriams

A TRIBUTE OF LOVE TO THE MEMORY OF OUR DEAR HUSBAND AND FATHER

DR. JAMES TIMOTHY BODDIE

who passed away November 23, 1963.

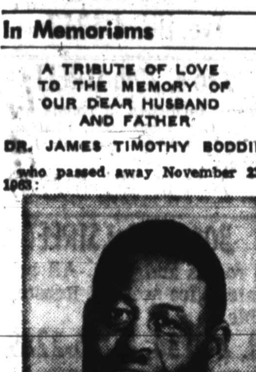

It singeth low in every heart,
We hear it, each and all
A Song of him who answers not,
However we may call;
He throngs the silence of our beast,
We see him as of yore
The kind, the brave, the true, the loving,
Who walks with us no more.
'Tis hard to take the burden up,
When he has laid it down;
He brightened all the joy of life,
And softened every frown;
But oh, 'tis good to think of him,
When we are troubled sore!
Thanks to be to God that such has been,
Though he is here no more!
Loving Wife — EMERY
Children — MARCIA, VASHTI, TIMOTHY, JR., WILLIAM

BODDIE — A tribute to the late DR. JAMES TIMOTHY BODDIE:
The death of Dr. James Timothy Boddie, the courageous leader of New Shiloh Baptist Church, was one of those sudden and unexpected events on November 22, 1963. Dr. Boddie was a man of many gifts: a great preacher, teacher, organizer, administrator, builder, financier, and a leader of leaders. He was a humble man despite his tremendous ability. He was fitted by preparation, experience and preeminence, to take his place as the honored guest with any group of leaders ever assembled. Dr. Boddie was a national known pulpiteer, and would preach the truth without fear or favor. He was a man of courage and always stood by his convictions, even if he stood alone. He was a good man. To him goodness was not only a high standard of excellence, but also a moral quality of God.
He was a "faith - filled" man who ventured much for God.
Dr. Boddie was one of the strongest for moral and spiritual progress of our day. The only thing bigger than Tim Boddie was his own high moral standard.
ALFRED E. CHEEK
SIDNEY JOHNSON

DENNIS — In memory of GEORGIA MADDOX, who departed this life in New York City, May 16, 1965:
Six months have passed since they came to say,
She is not here — she has gone away.
Six months since God's great gracious love
Took her home to Heaven above.
How much I miss her, words can't say
I try to remember — she is just away.
LOVING DAUGHTER — MARY (NELLIE) SEPHUS POWELL.

GOODEN — In loving memory of our son and brother, LOUIS C., who departed this life November 20, 1963:
You are always in our thoughts
No matter where we go.
Always in our hearts, dear son,
Because we loved you so.
LOVING MOTHER, SISTERS and BROTHERS.

JOHNSON — In loving memory of my dear mother, NETTIE H., who passed away November 21, 1962:
I do not forget you, nor do I intend,
I think of you often, and will to the end;
Gone and forgotten by some you may be,
But dear to my memory you ever shall be.
Son — CLARENCE A. JOHNSON.

JOHNSON — In loving memory of our daughter and sister, MARION NEWTON, who passed away November 20, 1964:
We saw you fading like a flower,
But could not make you stay;
We nursed you with tender kindness
Until God called you away.
Oh MARION, dear, we loved you
And our hearts ache for you still;
Forgotten by some others,
But by us you never will.
MOTHER, SISTERS, BROTHERS.

Polished Granite MONUMENTS $85 & up
BEAUTIFUL DESIGNS
EXCELLENT WORKMANSHIP
REASONABLE PRICES
BALTIMORE MONUMENT WORKS
621-627 WEST BALTIMORE ST.
FREE PARKING

In Memoriams

JONES — In loving memory of our dear wife and mother, Annie F. who passed away November 20, 1964:
We do not forget you, nor do we intend,
We think of you often, and will to the end;
Gone and forgotten by some you may be,
But dear to our memory you ever will be.
Devoted Husband, CLARENCE and Daughters, MARIE JACKSON and GEORGEANNA HUBBARD

KERSEY — In loving memory of our daughter and sister, DOROTHY, who passed away November 18, 1964:
We do not forget you, nor do we intend,
We think of you often, and will to the end;
Gone and forgotten by some you may be,
But dear to our memory you ever will be.
MOTHER, SISTERS and BROTHER.

LOMAX — In loving memory of my dear husband and our father, JAMES, who passed away November 19, 1962:

You fought the pain so bravely,
Your head, you did not bend.
I kept the watch with you, dear husband,
Yes, even to the end.
I watched and waited long in vain,
God grant some day we'll meet again.
WIFE — ALMA LEE LOMAX and TWO DAUGHTERS.

MILLER — In loving memory of my mother, NANNIE, who passed away November 16, 1963:
Loving and kind in all her ways,
Upright and just to the end of her days;
Sincere and true, in her heart and mind,
Beautiful memories she left behind.
DAUHTER, GRAND-DAUGHTER and GREAT GRANDDAUGHTER.

RICE — In loving memory of our dear one, INEZ REDD RICE, who passed away November 21, 1959:
Sad and sudden was the call
Of one so dearly loved by all;
A bitter grief, a shock severe;
It was to part with one so dear.
We often sit and think of you,
And speak of how you died,
To think you could not say goodbye
Before you closed your eyes, your best,
For all of us you did your best,
Oh, God, grant you eternal rest.
HUSBAND and SONS, MOTHER and FATHER, SISTERS and BROTHERS.

SHEFFEY — In loving memory of our dear mother, BARBARA E., who passed away November 16, 1960:

Two dear, bright eyes, a tender smile,
A loving heart that knew no guile.
Deep trust in God that all was right,
Her joy to make some other bright.
If sick or suffering one she knew,
Some gentle act of love she'd do.
No thought of self, but of "the other."
I know He said; "Well done, dear mother."
LOVING CHILDREN — POWELL, ROBERT, EMMA, MILDRED, HILDA, FRANCES, GEORGIE, DOROTHY, VERNON.

SNOWDEN — In memory of our dear friend, JUSTINE, who passed away November 14, 1962:
Some day we hope to meet her,
Some day we know not when
To clasp her and in the Better Land
Never to part again.
Devoted Friends,
MRS. MARY E. COOKE and MRS. MABLE THOMAS

TAYLOR — In loving memory of my husband and our father, WILLIAM, who passed away November 16, 1964:
Somewhere above this troubled world,
Safe beyond all grief and care,
Our father rests in Heavenly peace —
God grant some day we'll meet him there.
WIFE and DAUGHTERS.

TRENT — In loving memory of my husband, OLLIE, who passed away November 22, 1964:
I seem to see in the soft, dim light
A face I love the best,
And think of him when the sun's last ray
Goes down in the far-off West.
I miss you no less as the time passes on
Than I did on the day of your going,
For absence can never close the door of my heart
And the lamp of my love is still glowing.
Your heart was the truest in all the wide world,
Your love the best to recall
For no one on earth can take your place,
You are still the dearest of all.
DEVOTED WIFE — BLANCHE.

WATSON — In memory of our dear mother, CORRINE, who passed away November 15, 1964:

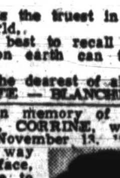

Her pleasant way and smiling face,
Are a pleasure to recall,
She has a kindly word for each,
And died beloved by all.
Someday we hope to meet her,
Someday we know not when,
To clasp her hand in the better land
Never to part again.
LOVING CHILDREN — LORRAINE and MICHAEL.

WILLIAMS — In memory of our founder and first pastor, REV. FRANK R. WILLIAMS, who served Perkins Square Baptist Church from 1881 to November 11, 1920:

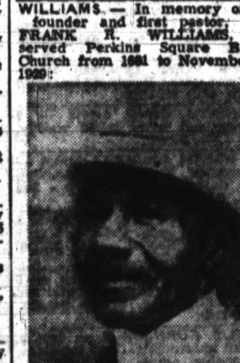

The lives of great men all remind us,
We can make our lives sublime,
And departing, leave behind us,
Foot prints on the sand of time.
THE PASTOR, OFFICERS and MEMBERS OF PERKINS SQUARE BAPTIST CHURCH
Warwick and Edmondson Avenues
REV. WARD D. YERBY, A.B.B.D.D.D. — Pastor.

WILLIAMS — In loving memory of my husband, GEORGE C., who passed away November 16, 1964:
Today my heart is heavy,
My thoughts are all of thee,
Oh, how I miss you, GEORGE DEAR,
None but God in Heaven can see.
Some say time heals an aching heart,
But, no it isn't true.
For one long year has passed, dear,
And my heart still aches for you.
Mrs. GEORGE C. WILLIAMS.

ARLINGTON MONUMENT CO., INC.
5300 REISTERSTOWN
OPEN SUNDAYS
BUILDERS OF FINE MEMORIALS
BRONZE VASES AND BRONZE PLAQUES
664-2909 Convenient 664-3557
PARKING

Card of Thanks

WILLIAM J. BARBER
We wish to thank our friends and neighbors for their every act of sympathy and respect shown during the illness and death of our husband and father. Also for the beautiful flowers and use of cars.
THE BARBER FAMILY.

EDNA SMITH BROWN
Our heartfelt thanks to all who extended comforting sympathy and help in our recent sorrow. For the Beautiful service, floral offerings and other kindness, we are deeply grateful.
THE FAMILY.

EMMA JEAN BROWN
To those who expressed their sympathy in so many beautiful and practical ways since the passing of mother, Mrs. Emma J. Brown, we wish to extend our heartfelt thanks.
DAUGHTER, MARTHA W. PARKER

ETHEL CAMMON
We wish to thank our many friends and neighbors for the kindness and sympathy shown to us during the illness and death of our dear loved one. We want to thank our many friends for the beautiful floral offerings, also for the use of their cars. We especially thank Elder Frank Braxton and Rev. Susten R. Bennett. Also the Morton and Dyett Funeral Home. May God's blessings be with each and every one of you.
JOHN CAMMON and FAMILY.

GILES — The family of the late BLANCHE GILES wishes to express its gratitude to the many friends, neighbors, the Rev. Paris Thompson, the choirs of Mt. Hebron Baptist Church and all organizations for their expressions of sympathy at home and at the church, and for the beautiful floral tributes during its recent bereavement. Also gratitude for the splendid services of Mortician Marshall P. Hayes.

NANCY H. GOODE
We wish to thank our many friends for their many kind expressions of sympathy during our recent bereavement. Special thanks to our Pastor, Rev. Edgar L. Reid and all the family of Gospel Tabernacle Baptist Church, the Pastor and members of New Mt. Hebron Baptist Church, Worthy Matron, Worthy Patron and members of Gethsemane Chapter No. 34 OES, P.H.A. and all others that were concerned in any way in the death of our beloved sister of Bedford, Virginia.
SISTER — LAURA H. GILES and FAMILY.

REVEREND FAIRFAX F. KING D.D.
We wish to thank our many friends and neighbors for the kindness and sympathy shown to us during the illness and death of our dear father. We want to thank our many friends for the beautiful floral offerings, also for the use of their cars and all expressions of sympathy. "MAY GOD'S BLESSINGS BE WITH EACH AND EVERY ONE OF YOU."
THE FAMILY OF THE REVEREND FAIRFAX F. KING

MACON — The friends of the late ALICE MACON wishes to express its gratitude to the many friends, neighbors, the Rev. Carter, the choir of New Shiloh Baptist Church and all organizations for their expressions of sympathy at home and at the church, and for the beautiful floral tributes during its recent bereavement. Also gratitude for the splendid services of Mortician George Kelson.
REV. and MRS. EDWARD BROWN and FAMILY.

The family of the late EDITH M. SMITH, wishes to express its heartfelt gratitude to the pastor, Reverend King, congregation and choir, of Simmons Memorial Baptist Church for their cooperation. Also to the Reverend Hicks, pastor of Greater New Hope Baptist Church who officiated and Mr. Howard Brown, who sang "Rock of Ages."
HUSBAND — JOHN O. SMITH and FAMILY

SARAH HALL TILLMAN
Our heartfelt thanks to all who extended comforting sympathy and help in our recent sorrow. For the beautiful service, floral offerings and other kindness, we are deeply grateful.
THE TILLMAN FAMILY.

Help Wanted — Female

Housewives & Mothers
Fill Customers hosiery orders
Earn $52 Weekly
3 pairs 99c free sample
NO Experience—we train
MRS. JACKSON
727-6515

NURSE
INDUSTRIAL
Opening on second shift for Registered Nurse. Good starting salary with excellent fringe benefit program including free Blue Cross and Blue Shield for employees and dependents.
Call Mr. Wagner
752-4597

SALESLADY
Part-time for Christmas. Must be available for day and night hours. Experienced in women's apparel preferred. Excellent fringe benefits.
Apply
LANE BRYANT
330 N. Howard St.

FACTORY HELP, over 21 years. Will train. $1.15 hour. 408 West Saratoga Street — 2nd floor.

MAIDS FOR beauty shops and department stores, $55.00 week. Call MU. 5-1839.

500 JOBS OPEN! Restaurants, hotels, stores, laundries, hospitals, factories, nursing homes. $40.00 to $85.00 week. Come immediately. Select — 1120 Druid Hill Avenue, Alert — 408 West Saratoga Street, Maryland — 433 East North Avenue. Call Sundays and daily — MU. 5-1839.

FOUNTAIN GIRLS: salad girls; grill girls for new cafeteria. Call MU. 5-1839.

MAID — 2 adults. No nights, 5 days. $45.00. Miss Freda - MU. 5-4418.

CASHIERS FOR food market. Will train. $1.15 per hour. Call MU. 5-1839.

SETTLED LADY for light housekeeping. Room, board and salary. 542-0034, 10:00 - 6:00. After 6:00, 367-0911.

SETTLED LADY to baby - sit and light housework. Prefer to live - in. 542-5304.

PART - TIME help-Morning housework and baby - sitting. Settled lady preferred. 8 a.m. to 1 p.m. 542-5304.

WAITRESS — MUST be experienced and neat. Day work. Excellent tips. Apply Sid Mandell's, 7017 Liberty Road.

WOMEN - FULL or part - time sales. Choose your own hours. Average $3.00 - $3.50 hourly commission. Call, 728-1079.

CLERK TYPIST — Skilled in general office work. Accurate typing essential. Dependable. Must be bonded. Experience necessary. Write (S) Realty Company, Post Office Box 5801, Baltimore, Maryland 21208.

LADY, EXPERIENCED, for alterations on men's clothes. Call FO. 7-1877.

BABY SITTER wanted; 5 days week. Call MO. 4-6734 after 5 p.m. 523-6598.

COLLECTOR AND Saleslady with car. 1931 Harford Avenue. 727-0015.

MOTHER'S HELPER — Live in. 5 days. Off weekends. 523-3019 after 6.

WEEK - END Girl — Friday night to Sunday night. $11.00. RO. 4-0700.

NOTICE

The Advertising Department of the AFRO-AMERICAN

WILL BE CLOSED THURSDAY, NOV 25th THANKSGIVING DAY

All display (block-typed) ads for the Friday, Nov. 26th issue should be in this office before 11 a.m. Wed., Nov. 254th . . . and, all classified reader (per word) ads should be in this office before 10 a.m. o nWed., Nov. 24th.

Help Wanted — Female

NURSES, R. N. — Full time, permanent position. Baltimore Regional Red Cross Blood Program. 5 - day week, vacation with pay, good fringe benefits. Must be registered in Maryland. Call, HO. 7-9905, ext. 100 between 9:00 a.m. and 4:30 p.m.

Help Wanted — Male

LABORATORY TECHNICIAN

Position in manufacturing laboratory of a petrochemical plant. Shift work. Must be a high school graduate. Some laboratory experience or college preferred.

WRITE: CHIEF CHEMIST
CONTINENTAL OIL CO.
3441 FAIRFIELD RD.

An Equal Opportunity Employer

MACHINIST
$2.29 - $2.52 per hour
3 yrs. experience required. Apply Department of Public Works, Room 310 Municipal Office Building or Civil Service Commission, Room 120 City Hall.

BARBER WANTED
Excellent Salary guaranteed.
APPLY
1804½ Pennsylvania Avenue

Apartment Superintendent
Man and wife for large suburban garden apartment. Man must be able to make repairs, supervise porters and building trades. Woman must be able to handle vacancies as they occur. Permanent position. Must be able to start immediately. Must have car. Salary plus free air conditioned apartment. All utilities and phone included. Call evenings only:
WI. 4-2912

SHORT ORDER cooks for new cafeteria. $78.00 week. Call MU. 5-1839.

500 JOBS OPEN! Restaurants, hotels, stores, laundries, hospitals, factories, garages, parking lots, car washers. $40.00 to $115.00 week. Over 21. Come immediately Select — 1120 Druid Hill Avenue. Alert — 408 West Saratoga Street. Maryland — 433 East North Avenue. Call Sundays and daily — MU. 5-1839.

FACTORY HELP, over 21. Will train. $1.25 hour. 1120 Druid Hill Avenue.

COOKS — New restaurants. Must be experienced. $150.00 week. Call MU. 5-1839.

CHAUFFEUR FOR light deliveries. Must know city. $82.00 week. Call MU. 5-1839.

CAR WASHERS wanted. Over 21. Top wages paid. Call MU. 5-1839.

PORTERS FOR department store. Over 21. $72.00 week. Call MU. 5-1839.

BARBER WANTED — Fulltime. 1440 North Gay Street. Call, BE. 5-2243.

MAINTENANCE MECHANIC — Excellent opportunity with well-established company. Steady employment, high starting rate, fringe benefits, some over - time, machine shop experience on use of lathe and milling machine is required. Experienced in set - up maintenance and operation of automatic packing machine or bottling equipment is desirable. Call Personnel Office, Four Roses Distilling Company, 282-5800, Monday or Tuesday between 9:00 a.m. and 3 p.m. or write P.O. Box 357, Baltimore, Maryland, 21203. An equal opportunity. employer.

Help Wanted — Male

TIRE - MEN — Experienced only. Steady work. Apply Caffee - Taylor Tire Company, Saint Paul and Eager Streets.

MEN - FULL or part-time sales. Choose your own hours. Average $3.00 — $3.50 hourly commission. Call, 728-1079.

SHOE SALESMAN — Full time position as Assistant Manager. High pay and benefit program. 699-5105.

Help — Male & Female

MACHINISTS
MACHINE OPERATORS

Immediate opportunities available for machinists or machine operators with two or more years' experience in setting up and operation on one or more of the following machine tools: engine lathes, turret lathes, milling machines, borning mills, jig bores and complex attachments. Must be able to operate from detailed drawings to close tolerances.

Requirements also exist for Tool Makers to plan, layout, fabricate, finish, rework, or repair complex tools, dies, fixtures, jigs and form cutters. A minimum of 6 years directly related experience is required.

For information contact
H. N. SHAFFER
AIRCRAFT ARMAMENTS, INC.
Cockeysville, Maryland
(Suburban Baltimore)
NO. 6-1400

All applicants considered regardless of race, color, creed, sex, or national orgin.

BANK TELLERS
Maryland National Bank has need for young women and men 20 to 35 to be trained as full time tellers in various offices throughout the city. High school education, good starting salary, 5 day week, Monday through Friday. Excellent employee benefits include retirement, hospitalization, life insurance, major medical insurance, vacation, merited increases and profit sharing. Reply in writing stating age and qualifications to . . . .
Personnel Department
MARYLAND NATIONAL BANK
Baltimore, Maryland 21203

BANK PROOF MACHINE OPERATORS
Part-time positions available for experienced IBM Bank Proof Machine Operators.
Hours
6 p.m. to 12 midnight
2 days per week
Monday and Friday
Apply
Personnel Department
UNION TRUST CO. OF MARYLAND
Baltimore and St. Paul Sts.
An Equal Opportunity Employer

Help Wanted — Male

Electronics

FIELD ENGINEER TRAINEES

Here is your opportunity to join one of the largest and most successful companies in the industry of the future.

UNIVAC seeks individuals with a sound basic knowledge of electronic fundamentals acquired from military service, civilian technical training or job experience. Individuals selected for these openings will receive advance technical training at company expense. Subsequent assignments will be in the southern or western United States.

UNIVAC offers an excellent salary, comprehensive benefit program and a policy of promotion from within. Interested candidates are invited to submit resumes outlining education, experience and salary requirements to Mr. S. W. Longworth, Supervisor of General Employment.

UNIVAC
DIVISION OF SPERRY RAND CORPORATION
Blue Bell, Pa.
An equal opportunity employer, M or F

Help — Male & Female

CIVIL SERVICE COMMISSION
120 CITY HALL
BALTIMORE, MARYLAND 21202

	SALARY Minimum	Maximum
Immediate Vacancy		
Automotive Mechanic	$4,848 starting salary	
Correction Officer - apply 8:30 A.M. Monday	$4,620	$ 5,880
Bring evidence of High School Diploma		
Glazier (1st Class)	$2.29—$2.52 per hour	
Welder	$2.29—$2.52 per hour	
Examinations Held Each Each Friday		
Patrolman (P.D.) 12:30 P.M.	$ 5,340	$ 6,468
Apps. being recevied until Nov. 26, 1965		
Sr. Management Analyst	10,044	12,840
Management Analyst	$ 8,220	$10,560
Blacksmith	4,404	5,604
Machinist (Fire Dept.)	4,404	5,604
Maintenance Man	3,828	4,848
Piano Tuner and Repairman	$3.00 - $3.31 per	hour
Sr. Public Health Nursing Supervisor	$ 7,104	9,084
Sr. Telephone Operator (shift)	3,660	4,620
Apps being received until Dec. 10, 1965		
Chief, Bureau of Accounting Operations	$14,880	$19,000
Chief, Bureau of Data Processing	11,664	14,880

AN EQUAL OPPORTUNITY EMPLOYER

PROGRAMMERS
Maryland National Bank has immediate openings for experienced programers in our centralized E. D. P. Department. This need stems from an expansion of our data processing operations and offers permanent position with excellent opportunities to advance in this growing department. Starting salary will be commensurate with experience and back ground. Our merited increases are complemented by excellent employee benefits such as retirement, hospitalization, life insurance, major medical insurance, vacation and profit sharing. Reply in writing stating qualifications and work experience to
Personnel Department
Maryland National Bank
Baltimore, Maryland 21203

NEED A dependable person for baby sitting job. Interested? Call 664-5046.

Help Wanted —

MEN-WOMEN
Part-Time — Full-Time
No experience necessary Service Sales work with nationally known company. Outstanding opportunity for hard worker to advance.
CALL 523-2400

A. HILL EMPLOYMENT AGENCY
Live-In Cooks and Maids for New York. Very good paying jobs. One job in New York City. Fare advanced.
LOCAL DAY WORKERS—MAIDS
NURSES AIDS — PORTERS
Apply
2416 Penna. Ave.
(Nr. North Ave.)
Phone 523-2677

ROUTE SALESMAN
For established laundry and dry cleaning route. No experience necessary, neat, employee benefits, permanent.
Holland Laundry
2118 Madison Avenue
NO. 9-7900

CLERK — for package liquor store. 12 noon to 10 p.m. Monday to Thursday. 12 to 11 p.m. Friday and Saturday. Apply - Cooper's Liquor Store — 341 Bloom Street. NO. 9-1155.

ATTENTION MAIDS —Day Work. $8.00 plus carfare. Top weekly jobs in Baltimore and New York. A-1 Employment Service, 1214 West North Avenue — LA. 3-2070.

Lic. Employm't Agency

OVER 200 JOBS FOR MEN & WOMEN
LABORERS $1.87 hr
CARPPENTERS & HELPERS $2 up
COOKS $50 wk. up
PORTERS $50 up
SALESMEN $80 to $150 up
MAIDS $45 up
COUNTER GIRLS $40
SHIRT PRESSERS $40 up
FOUNTAIN GIRLS $45
CHAUFFEURS $60 up
NURSE AIDES $35 up
DISHWASHERS $45 up

E-Z EMPLOYMENT
2001 W. MULBERRY ST.
945-0150

OVER 500 JOBS DAILY MEN & WOMEN
Factory Trainees, Drivers, Porters, Dishwashers, Busboys, Shipping Clerks, Cooks, Nurses Aides, Sewing Machine Operators, Pressers, Hospital Maids, Warehousemen, Laborers, Tire Changers, Mechanics Helpers, Clerk Typists, Stock Clerks H. S. Grads.
SILVER EMPLOYMENT SERVICE, INC.
524 DOLPHIN ST.

50 WOMEN WANTED
21 OR OVER NEEDED FOR HOUSEKEEPERS, GEN. MAIDS, BABY SITTERS
JOBS IN NEW YORK and Other States
☆ Salaries up to $75.00 weekly
☆ Train Fare and Traveling
☆ Time Paid By Employers
☆ Liberal Time Off
☆ No Other Agency Involved
YOU ARE PLACED BY US ON THE JOB
American Employment Agency
1354 W. North Ave.
LA. 3-5800

CITY WIDE EMPLOYMENT
Good jobs for chauffeurs, porters, cooks, Nurses aides, pressers, Hospital maids, and many others.
926 W. NORTH AVE.
Call 523-6316 or RO. 4-7805

Situations Wanted

LADY DESIRES light housework, child care or laundry. 355-9037.

Instructions

KEY TO GOOD MARKS: The ability to read with complete understanding is the open good marks in all subjects. REMEDIAL READING, WITH PROPER CONCENTRATION AND ABILITY TO UNDERSTAND AND RETAIN KNOWLEDGE is the most important key to opening the door to better grades.
ENGLISH: 1st grade through colleges Remedial Reading; 1st grade through college.
MATH: MODERN OR TRADITIONAL: 1st grade through 7th.
ONLY ONE HOUR A WEEK FOR EACH SUBJECT
Reasonable
BALTIMORE INDIVIDUAL TUTORING
1630 E. Coldspring Lane
near Alameda near No. 3 bus and Stadium HO, 7-2556

PIANO LESSONS AT home. Adults, children. Popular, classical. Mr. Tee - LI. 2-1399.

TUTORING SERVICES individually on Saturdays Experienced teacher. 945-4130 or WI. 5-6115.

ADULTS TUTORING Service — Reading, English, Spelling, Typing. Diploma offered in message physiotherapy. Age, education no barrier. 542-2712.

Child Care

ELDERLY CHRISTIAN Couple wants child between 4 and 8 to be one of the family. 355-5947.

NURSERY CENTER — 1710 West Lexington Street. Pick up and delivery. CE. 3-3319 — WI. 7-5226.

EDMONDSON AREA — I will keep child in my home day or week. 233-8025.

CHILD CARE in my home. Park Heights section. 664-6818.

WILL TAKE care of child in my home while mother works. 947-2299.

For Sale

FULLY AUTOMATIC all porcelain washers. $65.00. Refrigerators $29.95 up. Also repairs on all makes. 712 South Broadway. 675-7697. Evenings 327-1854.

NEW - 23 INCH TV Stereo combos — AM and FM radio. No money down. Only - $4.00 weekly. Call, 233-9877 or 685-9180 for free home demonstration.

Personals

WIGS RESET — Any style. $3.50. Also cleaning and repairs. Call, 233-9877 or 685-9180 for free pick-up and delivery service.

WIGS — 100 percent human hair. $49.95. Any color. No money down. For free home demonstration, call, 233-9877 or 685-9180.

For Sale — Furniture

NEW REFRIGERATORS
$89.95 up
PRATT FURNITURE CO.
204-221 W. Pratt St.

FURNITURE
FOUR rooms of brand new modern furniture. Complete living room, bedroom, child's bedroom and dinette. Worth $550. Now only $254. Pay $10 down, $2.50 week Will sell any room individually.
MRS. BAILEY
PHONE 477-1213

BABY CRIB & MATTRESS $17.77
PLAY PENS $7.95
CARRIAGES $11.77
BEN'S
531-33 N. CHESTER ST.
DI. 2-4644

FURNITURE
THREE rooms of brand new furniture. Living room, Bedroom and Dinette. Worth $400. Now only $227. Pay $10.00 down and $2.00 per week. You may purchase any room individually.
MR. BARNES
PHONE 477-4160

DINING ROOM set. Mahogany. Table, 4 chairs, corner cabinet, tea wagon. Excellent condition. OR. 5-6281 after 6 p.m.

TWIN HOLLYWOOD beds—$15.00; red and chrome dinette, 5 pieces —$25.00. WI. 5-0448.

SOFA — Purple Mohair sectional. Perfect condition. Call, RO. 4-7291.

BEDROOM SUITE, kitchen set, living room tables and picture. Hunter window fan, croquette set. LI. 2-4006.

QUICK SALE — Cash only. Dining room set, odd pieces of furniture, 2 over - stuffed living room chairs. Good condition. FO. 7-6450 by appointment only. Saturday 2 - 4:30, Sunday, 10-3:30.

REFRIGERATOR, Automatic Washer. Also furniture, very reasonable. Good condition. FO. 7-6043.

MOVING — Bedroom sets, living room, dining room, kitchen, desk, bookcase, piano. Sacrifice. Call LA. 3-3323.

For Sale—Misc.

23-INCH NEW AND RECONDITIONED TV's
No Down Payment. No Credit Checks, No Red Tape. Instant Delivery. As Low As $2 per week.
Phone 367-2719

WASHING MACHINE and refrigerator parts. All makes. Door gaskets. Reliable Service Company — 882 Park Avenue — SA. 7-8883.

For Sale Misc.

No Down Payment
No Credit Needed
No Credit Checks
TV's, Washing Machines, Refrigerators and Stereos . . .
NEW MODELS!
If you have credit problems, we have the solution.
24 MONTHS TO PAY
SAME DAY DELIVERY
CALL
World Appliances
542-3674

2760 by 15 SNOW TIRES — Good condition. CH. 3-7256.

UPRIGHT MAHOGANY Piano — Will sell at reasonable price. WI. 5-2293.

Home Improvements

HEATING CONTRACTORS
Russell Brown and Co.
General Contractors
ALL TYPES OF HOME IMPROVEMENTS
CELLAR TO ROOF
☆ Storm Windows and Doors
☆ We Specialize In Heating
WE FINANCE
NO MONEY DOWN
SA. 7-3119

LEAGUE LUMBER CO., INC.
Home Improvement Center
☆ DO-IT-YOURSELF HDQ. ☆
Drop Ceiling, Paneling, Etc.
NAC CHARGE PLAN
Cash & Carry Specials
2x4x8 UTILITY 48c EA.
721 S. CAROLINE ST.
OR. 5-7700
ask for
WALTER HENDERSON

Services

RENTS COLLECTED
PROPERTIES MANAGED
ALL SECTIONS OF CITY
Otis Warren
Real Estate
2906 EDMONDSON AVE.
WI. 5-2244

J. ARNETT FRISBY
Property Management
Rents Collected
Repairs
1527 PENNA. AVE.
523-1900

SEWING MACHINE, Singer treadle. $12.50 and up. Also all makes repaired. Reasonable. 727-0189.

TV REPAIRS made in your home. $3.00 plus parts. Call, 233-9877 or 685-9180.

LEARN TO drive in 5 days. A-T Driver Training. AT. 4-3099.

Mov. & Haul. Etc.

FREE MOVING TO STORAGE
Large warehouse, safe, sanitary storage
No Advance Payment Required
AMERICAN VAN AND STORAGE CO.
MU. 5-7630
NITES. NO. 5-6169

MIDTOWN
MOVING and HAULING and STORAGE
$4.50 per rm. and up
USED FURNITURE BOUGHT and SOLD
CALL 276-8284
WI. 7-1143 night

BAILEY'S
MOVING AND HAULING OF ALL KINDS
QUICK SERVICE
669-8778
1319 PRESSTMAN ST.

MASON'S
MOVING & HAULING
1829 PENNSYLVANIA AVE.
$4.50 per room and up
Storage
We Buy Used Furniture
Fully Insured
NO. 9-4433 NO. 9-2060

Office & Bus. Space

DOCTORS' OFFICE — 1st floor. Air conditioned. Upper floors 5 rooms and bath. 1905 West Baltimore Street, LA. 3-1198 — LI. 2-0429.

Business Opportunities

NURSERY SCHOOL and kindergarten. Licensed for 100 children. Potential net income, $18,000.00 to $20,000.00 per year. Sale price — $49,500.00 in fee. Can be financed very liberally. All replies strictly confidential. State what amount of cash you have as down payment. Write to Box 35, Afro - American.

BEAUTY SHOP or barber shop for rent. Barber equipment if necessary. Good location. 3806 Clifton Avenue. WI. 7-3032.

738 PENNSYLVANIA AVENUE — Fully equipped beauty parlor for sale. Cheap. 669-3416.

BAR FOR sale — For further information contact, 947-8480.

CLEANING AND pressing shop for sale. Business established. Owner retiring. 756 Poplar Grove Street.

NOV