62nd Annual Men's Day

WATERS A.M.E. CHURCH

427 ALISQUITH ST. near ORLEANS

SUNDAY, NOVEMBER 21, 1965

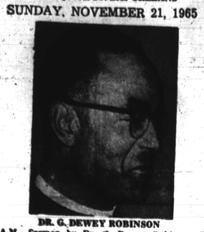

DR. G. DEWEY ROBINSON

11:00 A.M.—Sermon by Dr. G. Dewey Robinson, Pastor Metropolitan A.M.E. Church, Washington D.C. Music furnished by the Male Choir of Waters A.M.E. Church. Mrs. Mary Gibbs, Directress. The Community Male Choir, Mr. Charles Parker, Director.

HON. HYMAN PRESSMAN

HON. THOS. J. D'ALESANDRO III

3:30 P.M.—Speakers: The Honorable Hyman Pressman, City Comptroller; The Honorable Thomas J. D'Alesandro III, President, City Council. Music by: Fellowship Male Choir. Extra added feature: The 40 voice mixed choir of Douglass High School, Miss Lois Pickens, Directress.

PRESTON JENNINGS, President
EUGENE GLOVER, Secretary
SANFORD MADDOX, P. R. Chairman
MELVIN CHESTER SWANN, Minister

AMES MEMORIAL METHODIST CHURCH

CAREY AND BAKER STREETS

SUNDAY, NOVEMBER 21, 1965

8:30 A.M.—Mission Study Course.

9:30 A.M.—Church School — Mr. Warner H. Brown, Supt.

11:00 A.M.—Morning Worship
Sermon by The Pastor.
Subject: "Thanks Living and Thanksgiving"

5:00 P.M.— Consecration of the Church
Speakers—Dr. Richard H. Johnson and Dr. Merritt A. Dietterich

THANKSGIVING DAY SERVICE
AT PAYNE A.M.E. CHURCH
Madison Ave. and Robert St., Thursday, November 25, 1965, 11:00 A.M.

A CORDIAL WELCOME TO ALL

ERNEST P. CLARK, Minister

THEME—"THE CHRISTIAN'S CALLING"

55th Annual Women's Day

John Wesley Methodist Church

NORTH AVENUE and BLOOMINGDALE ROAD

Sponsored By The Women's Society of Christian Service and The Ida C. Norris Wesleyan Service Guild

SUNDAY, NOVEMBER 21, 1965

Morning Speaker—Rev. Mrs. Hattie Young, Asst. Pastor of St. John A.M.E. Church.
Music by Women's Choir of John Wesley

Evening Speaker—Rev. Mrs. Janie Harrington, Asst. Pastor of John Wesley Methodist Church.
Music by Gospel Choir

MRS. CHRISTINE PAYLOR, Chairman
MRS. ROSE DINGLE, Co-Chairman
MRS. GRACE MANNING, Pres. - WSCS
MRS. VALERIE BROWN, Pres. - W.S.G.

REV. J. L. GARRISON, Pastor

ALL ARE WELCOME

Centennial Methodist Church

STIRLING AND MONUMENT STS.

192nd Anniversary Services

SUNDAY, NOVEMBER 21, 1965

11:00 A.M.—MRS. VIOLET CHURN, Speaker.
5:00 P.M.—ANNIVERSARY BANQUET

A CORDIAL WELCOME TO ALL

REV. JAMES A. ARTER, Minister

SHARP STREET MEMORIAL METHODIST CHURCH

(Delphin and Etting Streets)

SUNDAY, NOVEMBER 21, 1965

9:30 A.M.—Church School
Annual United Effort

11:00 A.M.—Sermon: Speaker—Dr. John W. Haywood.
Kelly L. Jackson, Pastor

It Is A Good Thing To Give Thanks

Union Thanksgiving Service

By Four Churches In West Baltimore
UNION MEMORIAL METHODIST
PERKINS SQUARE BAPTIST
FIRST ABYSSINNIA BAPTIST
ST. MARKS METHODIST CHURCH

Place-Union Memorial Methodist Church

Harlem and Warwick Avenues

THURSDAY, NOV. 25, 1965
11:00 AM.

Music by the combined choirs
Sermon by
The REV. SPENCER DOBSON
Come and Bring The Family

REV. N. B. CARRINGTON, Pastor

It Is A Good Thing To Give Thanks

GRACE UNITED PRESBYTERIAN CHURCH

"One of Baltimore's Friendliest Churches"
Dolphin and Etting Streets

SUNDAY, NOVEMBER 21, 1965

9:30 a.m. - Sunday Church School
Mrs. Edna Canty, Superintendent
Mrs. Rachel Adams, Assistant Superintendent

10:50 a.m. - Moments of Guided Meditation

11:00 a.m. - Worship Service
Sermon: "On Being Faithful Stewards"
Anthems by the Senior Class

12:15 p.m.—"Coffee - Fellowship - Hour"
Sponsored by The Trustees

8:00 p.m.—New Members' Reunion

Wednesday
8:00 p.m. - The Church Gathered in Study and Prayer
Bible Study Fellowship
Acts, Chapter 23

Thursday
11:00 A.M. - Union Thanksgiving Service
Sponsoring Churches:
Cherry Hill Community Presbyterian
Grace United Presbyterian
Knox Presbyterian
Madison Avenue Presbyterian
Walbrook-Trinity Presbyterian

The Public is Invited

MR. FLOYD O. ADAMS, Minister of Music

THE REV. ROBERT T. NEWBOLD, JR. Minister

KNOX UNITED PRESBYTERIAN CHURCH

BROADWAY, GAY AND BIDDLE STS.

SUNDAY, NOVEMBER 21, 1965

9:30 A.M.—SUNDAY CHURCH SCHOOL
11:00 A.M.—SERMON—Subj: "THE PROBLEM OF SIN, 8th in a series . . .
"A Living Sacrifice"
Tuesday—7:30 P.M.—THE HOUR OF POWER
The Church At Prayer and In Study—The Promises of God.
Thursday, November 25, 1965—11:00 A.M.
UNION THANKSGIVING SERVICE at GRACE MEMORIAL METHODIST CHURCH Eden and Chase Streets
—The Church at Work in The Community—
- Day Nursery for Children ages 2 to 5
From Monday to Friday 7:30 a.m. to 6 p.m.
- Arts and Crafts—Mondays and Wednesdays, 4 p.m. to 6 p.m
- Recreational Activities 4 p.m. to 9 p.m.
- Monday through Thursday for Teenagers and Adults

A Hearty Welcome Awaits You Here. Come!

REV. H. OCTAVIUS GRAHAM, Pastor

"Why trouble ye the woman? For she hath wrought a good work upon me." Math. 26:10

18th Annual Women's Day

Gillis Memorial Community Church

CALHOUN and MULBERRY STS.

SUNDAY, NOVEMBER 21, 1965

11:00 A.M.—SERMON BY MOTHER RUTH NEIL of Pentacostal Holiness Church. Music by the Women's Day Choir and the Young Adults.
3:30 P.M.—RECITAL BY ECHONAIRES of Apostolic Faith Church of 27 S. Caroline St.
4:30 - 5:30 P.M.—SOCIAL HOUR
6:00 P.M.—The 100 VOICE CHOIR of Christian Community Church of God in Recital.

MRS PAULINE WELLS LEWIS, General Chairman.
MRS. ODESSA WRIGHT, Chairman

REV. T. C. JACKSON, Pastor

St. James' Episcopal Church

LAFAYETTE SQUARE
ARLINGTON AND LAFAYETTE AVENUES
THE REV. DONALD O. WILSON, Rector
THE REV. CECIL MARSHALL, Assistant
THE REV. DAVID B. CROLL, Associate

SUNDAY, NOVEMBER 21, 1965

7:00 A.M.—Holy Eucharist
9:00 A.M.—Choral Eucharist and Sermon
10:30 A.M.—Church School
11:00 A.M.—Choral Eucharist and Sermon

Thanksgiving

Day—Thursday, November 25, 1965

7:00 A.M.—Holy Eucharist
9:00 A.M.—Choral Eucharist and Sermon

PARISH FAMILIES — THANKSGIVING BLESSING OF THANKS OFFERING

Good citizens Register and Vote

Douglas Memorial Community Church

"The People of the Way"
LAFAYETTE and MADISON AVES.
MARION CURTIS BASCOM, Minister
JAMES S. HAMMOND, MINISTER OF MUSIC

SUNDAY, NOV. 21, 1965
8:30 and 11:00 A.M.

"PEACE, THE BASIS OF SURVIVAL"

Mr. Bascom Preaching

MUSIC

8:30 A.M.
CHANCEL CHOIR
"O LORD, MOST HOLY"—Franck
"WITH A VOICE OF SINGING"—Shaw

11:00 A.M.
SANCTUARY CHOIR
"NOW THANK WE ALL OUR GOD"
"I'VE BEEN BURIED"—Arr. Johnson

Church School—9:30 A.M.

STONY RUN FRIENDS MEETING

5116 N. CHARLES ST.
Meeting for Worship 11 A.M.
EVERYONE WELCOME

HERITAGE UNITED CHURCH OF CHRIST

2106 Liberty Heights Ave.
10:00 A.M.—Church School
11:00 A.M.—Worship Service
Rev. Wendell E. Phillips

LEADENHALL BAPTIST CHURCH

1021-23 LEADENHALL ST.

SUNDAY, NOVEMBER 21, 1965

WOMEN'S DAY

Theme: "Christian Growth Through Service"

9:30 A.M.—Church School
11:00 A.M.—Speaker—Miss Agnes Alston
3:30 P.M.—Concert—Senior Choir of Emmanuel C.C. Church.
6:00 P.M.—Baptist Training Union

H. HUDSON BABBITT, Pastor

"Come—For We Are Laborers Together With God"—1stCor. 3:9

55TH ANNUAL WOMEN'S DAY

ISRAEL BAPTIST CHURCH

Preston and Chester Streets

SUNDAY, NOVEMBER 21, 1965

11:00 A.M.—Sermon by Dr. Edmond D. Meade, Pastor. Subject: "Women As Helpers In Christ Jesus"
3:00 P.M.—Guest Speaker—Mrs. Bessie Mason of Faith Baptist Church.
5 - 7 P.M.—Fellowship Hour
Mrs. Elizabeth Martin, Chm.
7:30 P.M.—The Women Of Israel Present "The Clarion Call"

Financial Report

OFFICERS:
MRS. GERALDINE JONES, Pres.
MRS. HANAH EDMONDS, Vice-Pres.
MRS. ANNIE RAY, Recording Sec.
MRS. IDA GREEN, Financial Sec.
MRS. BERNICE MEADE, Program Chm.

DR. EDMOND D. MEADE, Pastor

PENNSYLVANIA AVENUE A.M.E. ZION CHURCH

"The Church of the Burning Heart"
1116-26 PENNSYLVANIA AVENUE

SUNDAY, NOVEMBER 21, 1965

9:30 A.M.—CHURCH SCHOOL
11:00 A.M.—WORSHIP: Sermon on "The Good Samaritan" by Rev. Coleman. Baptizing and Fellowship. Music by the Sanctuary Choir and Gospel Choruses.
3:30 P.M.—ANNIVERSARY SERVICE of Stewardess Board No. 3. The Rev. Neal J. Gilchrist and congregation of Mt. Hope A.M.E. Zion Church — Princess Anne, Md., will worship with us.
6:00 P.M.—CHRISTIAN ENDEAVOR HOUR.

THURSDAY, NOVEMBER 25, 1965
11:00 A.M.—THANKSGIVING SERVICE. Sermon: "Let's Be Thankful" by Rev. Coleman.

—A FRIENDLY WELCOME TO ALL—

CLNTON R. COLEMAN, D.D., Minister

Oliver Nichols, 80, was Macedonia deacon

A member of Macedonia Baptist Church for 49 years, funeral services were held there Thursday for Oliver Nichols, 80, 1056 W. 42nd St. The pastor, the Rev. W. L. Clayton, officiated.

Burial was in Arbutus Memorial Park.

At Macedonia Church, he was deacon for 27 years and was a member of No. 1 Choir, the Benevolent Club, the Shower Circle and the Men's Club.

Mr. Nichols was born in Talbot County, Md. His parents were Alan and Amanda Nichols.

Surviving are his wife, Mrs. Alma Nichols; a daughter, Mrs. Mary E. Williams; 6 grandchildren and 12 great grandchildren.

THE BAHA'I FAITH

NOVEMBER 21 — 12 NOON
Speaker: MISS EILEEN LOURIE
Topic: "The Baha'i Faith, a Religion for Youth"
Fellowship Hour to Follow
No Collection or Obligation

BALTIMORE BAHA'I CENTER
5301 GWYNN OAK AVE.

4th ANNUAL RECITAL

OF THE
EASTSIDE MUSIC GUILD
PRESENTING
MISS GLADYS WATTS, Soprano
of Brooklyn, N. Y.
MR. EDWARD McCREDDY, Accompanist

SUNDAY, NOVEMBER 21, 1965 4 P.M.

CHRIST METHODIST CHURCH
Chase and Washington Streets

Subscription—$1.25 MRS. RUTH MATTHEWS, Pres.

16th ANNUAL WOMEN'S DAY

LITTLE ARK BAPTIST CHURCH

1263 E. NORTH AVENUE

SUNDAY, NOVEMBER 21, 1965

9:30 A.M.—Sunday School
11:00 A.M.—Mrs. Emmie Lee Moore, Presiding. Women's Day Message—Rev. Mathew Marcas. Subject—"The Importance of Christian Women In The Life Of The Church"
3:00 P.M.—Mrs. Annie Parham, Presiding
Theme—"The Work Of Christian Women"
Guest Speaker—Mrs. Merna Tatum Powell of Ebenezer Baptist Church.
7:30 P.M.—Mrs. Amanda Marcas, Presiding
A discussion led by the women of Little Ark Baptist Church
REPORT CAPTAINS

THE REV. MATHEW MARCAS, Pastor

PERKINS SQUARE BAPTIST CHURCH

EDMONDSON AND WARWICK AVENUES

SUNDAY, NOVEMBER 21, 1965

ANNUAL MEMORIAL DAY

8:00 A.M.—Early Morning Worship. Sermon by Rev. William L. Evans
9:15 A.M.—Sunday School
10:30 A.M.—Open Heart Service
11:00 A.M.—Morning Worship: Sermon by Rev. William L. Evans
1:00 P.M.—Dinners
6:00 P.M.—B.T.U.

REV. WARD D. TERRY, Pastor

SUNDAY SCHOOL WEEK
Mon., Nov. 22 thru Sun., Nov. 28
TUESDAY
7:15 P.M.—Prayer Call
7:30 P.M.—Bible Study Class
8:30 P.M.—Rev. Thomas Smith—Preaching
Sunday School Choir Singing

ENON BAPTIST CHURCH

Edmondson Ave. and Schroeder Sts.

SUNDAY, NOVEMBER 21, 1965

6:30 A.M.—Early Prayer Service
8:30 A.M.—Sunday School
11:00 A.M.—THANKSGIVING MESSAGE by the Pastor and Altar Call by the Pastor
1:00 P.M.—Helping Hand Circle Annual Thanksgiving Dinner.
7:30 P.M.—The Robert Jefferson Utility Circle RECITAL

ANNUAL UNION THANKSGIVING SERVICES
THURSDAY, NOV. 25th 11 a.m.
UNION BAPTIST CHURCH—Druid Hill and Dolphin

DR. ARTHUR J. PAYNE, Speaker

A CORDIAL WELCOME TO ALL

THE REV. ARTHUR J. PAYNE, Pastor

ATTEND THE CHURCH OF YOUR CHOICE THIS SUNDAY

WAYLAND BAPTIST CHURCH

FRANKLIN AND MONROE STREETS

54th ANNUAL WOMEN'S DAY

SUNDAY, NOVEMBER 21, 1965

8:00 A.M.—Speaker: Mrs. Florence Copeland
11:00 A.M.—Speaker: Mrs. Elizabeth B. Thomas, President, Women's Convention to the New England Baptist Missionary Convention.

REV. WILLIS J. WINSTON

4:00 P.M.—Music by the Choirs—Social Hour
Reports
MRS. ODESSA COATES, Chairman
MRS. ZADIE SIMON, Co-Chairman
REV. WILLIAM W. PAYNE, Minister

All services today are affectionately dedicated to the memory of the late Dr. Willis J. Winston, the First Pastor of Wayland.

The presence of his beloved widow, Mrs. Bertha C. Winston, is an inspiration as she passes in and out of these doors.

NEW SHILOH BAPTIST CHURCH

FREMONT AVENUE AND LANVALE STREET.

HAROLD A. CARTER
Minister

SUNDAY, NOVEMBER 21, 1965

9:30 A.M.—SUNDAY SCHOOL.
11:00 A.M.—Morning Worship—Sermon By The Pastor, subject: "A TALE THAT IS TOLD."
6:00 P.M.—Baptist Evening Fellowship
4:00 P.M.—Church-Wide Memorial Service for the late DR. J. TIMOTHY BODDIE
FRI., 7:30 P.M.—PRAYER and BIBLE HOUR
OUR DOORS OPENED TO ALL RACES OF MEN

REV. CARTER

A CHURCH DETERMINED TO LIVE WITH CHRIST

SPECIAL COMBINATION
- NEW GRO-MATIC LIFE
- NEW ACCIDENT AND HEALTH
- INCLUDES HOSPITAL BENEFITS
- EXTRA ACCIDENT BENEFITS

Ask your HOME MUTUAL AGENT
1002 Mondawmin Concourse — LA. 3-0020
or call office at
6008 Harford Road — HI. 4-5515
HOME MUTUAL LIFE
INSURANCE COMPANY
BALTIMORE 1, MARYLAND

"FLOWERS FOR ALL OCCASIONS"
J. J. CUMMINGS & SONS
Reasonably Priced — Expertly Arranged
MEMBER, FLORIST TELEGRAPH DELIVERY ASSN.
NO BRANCH STORES
PHONE: PLAZA 2-1374, 1375, 1376
1127-25 W. BALTIMORE STREET.

MORTON & DYETT
Funeral Home
ONE HIGH STANDARD OF SERVICE
A fitting tribute to a loved one, ministered with reverence and dignity, available for all in Baltimore's most modern, conveniently located Funeral Home.
ALL SERVICES Personally Supervised by JAMES A. MORTON and LEROY S. DYETT
Phone 945-5070
Memorial Chapels:
1701 LAURENS ST.
103 AVONDALE ROAD

NUTTER
Funeral Home
"A SERVICE WHICH INSPIRES CONFIDENCE"
3035 W. NORTH AVE.
WI. 7-4655 WI. 7-7618

LOCKS FUNERAL HOME
"5 Generations of Dignified and Sympathetic Service"
3 MODERN CHAPELS
1302-04 N. CENTRAL AVE.
MU. 5-7555
Joseph G. Locks, Jr. Mae C. Locks
Joseph G. Locks III

LEROY H. WILLIAMS,
FUNERAL DIRECTOR
CHARLES H. POWELL,
FUNERAL DIRECTOR and EMBALMER
319-23 N. SCHROEDER ST.
Successors to Clarence and Katie R. Williams
DAY — WI. 7-8778 NIGHT — CI. 2-4409
Expedient Service 24 Hours
Limousines for all occasions

Prompt, Efficient, Considerate Service
GEORGE G. KELSON FUNERAL HOME
1348-50 N. Calhoun St. — NO. 9-7585 LA. 3-1520
NOT ASSOCIATED WITH ANY OTHER FIRM

Revival services at Edgemere

A revival service and Bible Study Convention will begin at the Little Gospel Tabernacle Church in Edgemere this Sunday.

Services will be conducted by Dr. E.S. Fisher of Cleveland, Ohio. Bible teaching will be held nightly from 6-8 p.m. The rivival services p.m. The revival services will immediately follow.

The services will continue throughout Nov. 28. Elder Lacy T. Bown is pastor of church, located at 2628 Lodge Farm Rd., in Edgemere.

NOV. 22-27

Exhibitions Architectural Honor Awards Exhibition. Photographs of selected entries in the Combined Honor Awards Program sponsored by the Chamber of Commerce of Metropolitan Baltimore and the Baltimore Chapter, American Institute of Architects. Central Hall. At main Pratt Library.

* * *

Exhibitions: photographs and original art work by Morton W. Huber from his new book, "Vanishing Japan." Second floor cases. At main Pratt Library.

BALDWIN PIANOS and ORGANS
EXCLUSIVELY OUTSIDE SINCE 1862
EXCLUSIVE HEADQUARTERS
H. H. Scott Stereo Console
KUNKEL
113 W. Saratoga St. 752-5996
Baltimore's & Baltimore's Oldest Dealer
Daily 9:15 A.M. to 5:30 P.M., Thurs. 9:15 A.M. to 9 P.M.
Closed Sat. July & August

CHOIR ROBES
FEATURING FALL AND WINTER
CHOIR ROBES
Easy Credit
1 - 18 Months to Pay
Wide Selection of Styles and Colors
New vendor model guaranteed to hold color under any conditions
Discounts to Churches & Institutions
CHOIR CAPS
CHOIR STOLES
Quantity Discounts to Churches & Institutions
Mail & Phone Orders Filled
BACHMAN TAILORING CO.
223 W. SARATOGA ST.
(2nd Floor)
Balto. 1, Md. PL. 2-2187

CHARLES W. HILL
FUNERAL HOME
1317 W. North Ave.
Officially open to serve the Baltimore Community.
Reasonable Rates
NO. 9-3587
367-6430 or 945-6210
(Morgan College Alumnus)

Choir Robes, Pews
Pulpit Furniture
Gospel Music, Church Supplies
EVANGELIST CHURCH SUPPLY HOUSE
HEADQUARTERS FOR BAPTIST HYMNALS
1566 N. Fremont Ave.
669-7352
Liberal credit

1942 — 1965

The Charles R. Law Mortuary

Our Growth Is Based On Personal Service

SA. 7-7560 OFFICE — 802 MADISON AVE., BALTO., MD.
BRANCH — 307 MAIN ST., TURNER STATION
RES. MO. 4-8178

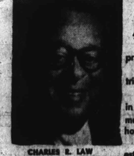

CHARLES R. LAW
Res. 649-2344

A PERFECT TRIBUTE ANYONE CAN ENJOY

Beautiful, reverent and appropriate.

Every family wants the last tribute to be the finest possible.

We strive to add the utmost in beauty and refinement to every memorial conducted in our funeral home.

Our desire is to be of the Greatest Service.

KENNETH H. LAW
RES. AT. 4-6427

FOR MRS. JFK — The Omega Psi Phi Fraternity, at its national achievement week observance Sunday, presented its achievement award and citation to the late President John F. Kennedy. Here accepting the award from W. Tyeer Nelson on behalf of Mrs. Kennedy and her family is Louis L. Goldstein, state comptroller and featured speaker. The affair was held at Maryland State College.

UDI rapped by United Church

CANTON, Ohio, (UPI)—The overseas missionary agency of the United Church of Christ said Tuesday it "cannot condone" the unilateral declaration of independence by the white minority in Rhodesia.

The United Church Board for World Ministries, meeting here, adopted a resolution urging the United States government to "support the legitimate aspirations of Africans" in Rhodesia.

The resolution called the Rhodesian government action "immoral" and urged the U.S "in consultation with the United Nations and others to act to bring about conditions of justice, dignity and representation for all Rhodesians."

The board established the first foreign missions in Rhodesia in 1889 and currently has 46 missionaries assigned to the African nation. It operated an 18,000 acre agricultural station in Chikore, a mission station and hospital at Mount Salinda and a city mission in Salisbury, the capital.

Army nuclear tech. missing

HEIDELBERG, Germany (NPI)—A colored U.S. Army specialist based in West Germany was reported missing last week. CWO Spencer D. Harris, J., Penn Yan, N.Y., a nuclear technician, disappeared after delivering classified material to an Army depot in New York state.

Harris, based at Pimasens, Germany, left Sug. 25 and went on furlough after making the delivery. He was last heard from Sept. 21 when he cabled to Washington, D. C., requesting an extension of the leave.

Harris' mother, who lives in Fredericksburg, Va., said she had not heard from him since Sept. 28. Harris, it was disclosed, was fully informed on the location and plans for all U.S. nuclear weapons stored in Germany. He also knew af nuclear tactics used in case of emergency.

W. C. Jackson

Funeral services were held Wednesday at Hayes Funeral Home for Wilbert C. Jackson, 45, 222 N. Mount St.

Burial was in Mt. Auburn Cemetery.

Mr. Jackson died Saturday at Bon Secours Hospital.

He was employed at the Chernouck Moving and Transfer Co.

A native of Baltimore, Mr. Jackson's parents were the Late William Jackson and Mrs. Ida Jackson, of Baltimore, who survives.

In addition to his mother, Mr. Jackson is survived by his wife, Mrs. Theresa Jackson; two brothers, William and Bernard Jackson; and a sister, Mrs. Elizabeth Cooper.

Allen Jones

Funeral services were held today (Friday) at Mt. Ellis Baptist Church, Keyesville, Va. for Allen Jones, 95, 2621 E. Mura St.

Burial was in the church cemetery.

Mr. Jones, who died Sunday at Hopkins Hospital, was a farmer of Keyesville. He came to Baltimore in November of 1964.

His parents were Anderson and Jane Jones. His wife, Mrs. Nannie Jones, died in October of 1964.

Two sons, William and Theodore Jones; a daughter, Mrs. Ruth Tanner, all of Baltimore; and eight grandchildren survive.

NOV. 24

The Maryland State Board of Education will hold a regular meeting on Wednesday, at 2 p.m. in room 1004 of the State Office Building, 301 W. Preston St., and will receive a report on the aid - to - education budget.

SUPERIOR COAL - OIL
SALES & SERVICE FUEL CO
FAMILIES RELY ON SUPERIOR FUEL OIL TO KEEP THEM WARM & COMFORTABLE
FUEL OIL - KEROSENE - COAL
OIL BURNERS - SALES & SERVICE
OIL FURNACES CLEANED & REPAIRED
LAfayette 3-2404
Nights - Sundays & Holidays Call OLeHalz 3-5618 1291 N. GILMOR

ATTENTION WOMEN
HAVE THAT NEW LOOK
HEADQUARTERS For WIGS and HAIRPIECES of All Styles
100% Human Hair
NO WAITING
SPECIAL
WIGS
AT DISCOUNT PRICES
FREE STYRO-FOAM HEAD WITH EACH WIG
IRVIN'S PHARMACY
631 W. LEXINGTON STREET
(Corner Arch) MU. 5-1948
Prescription Specialists

Harvest dinner

St. Katherine PE Church, Division and Pressman Sts. will hold their annual harvest home dinner, Monday, Nov. 22, from 4 p.m. to 8 p.m. at Mount Calvary Episcopal Church, Eutaw Pl. and Madison Ave.

NOV. 22

St. Katherine P. E. Church, Division and Pressman Sts. will hold their annual harvest home dinner from 4 to 8 p.m. at Mount Calvary Episcopal Church, Eutaw Pl. and Madison Ave. The public is invited.

DR. H. BUCKNER
DENTIST
1506 PENNA. AVE.
2nd FLOOR
LA. 3-2909
FL. 8-1267

Franklin Uniform Co.
235 PARK AVE. MU. 5-7222
"THE SOUTH'S LARGEST UNIFORM HOUSE"
MEN'S and WOMEN'S
Choir Robes
SPECIAL
Many Colors and Fabrics In Stock
$8.99
$10.99 VALUE
Choir Caps $1.35 & up—Stoles $1.95 & up
Tassels 25c each — Choir Collars 49c
Cassocks $5.50 up — WE RENT ROBES
SPECIAL QUANTITY DISCOUNTS! TO CHURCHES & INSTITUTIONS!
FREE SERVICE
Our Representatives will call day or night to measure you for your clerical needs
MAIL PHONE AND C.O.D. ORDERS FILLED.
OPEN MONDAY AND THURSDAY 9 'TI 9
11-20-65

MONEY FOR YOU NOW!
Just tell us how much you need to pay old bills, car repairs, home improvements, for all your seasonal expenses! Up to 30 months to repay!
LOANS $50 • $150 • $250 UP TO $1500
FAMILY FINANCE CORPORATION

	Cash You Receive	18 Monthly Payments	24 Monthly Payments	30 Monthly Payments
	$375.84	$24.00	—	—
	569.68	36.00	—	—
	782.56	—	$38.00	—
	866.88	—	42.00	—
	1099.40	—	—	$44.00
	1245.00	—	—	50.00

Payments above include principal and charges if made on schedule. Charges on loans above $500 are made under the Industrial Finance Law.

Downtown	1 Light Street	PL 2-1730
	416 North Howard Street	LE 9-7555
Open Mon., Tues., Wed., Fri. 9 to 5; Thurs. 9 to 8 • Closed Saturday		
Highlandtown	507 South Conkling Street	EA 7-4040
Waverly	3303 Greenmount Ave.	TU 9-4354
South Baltimore	1202 Light Street	PL 2-5090
Harford Road	2702 Harford Road	HO 7-6176
Hamilton	5440 Harford Road	426-5336
North Avenue	29 W. North Avenue	539-1008
Glen Burnie	111½ Crain Highway, N.	SO 6-6900
Essex	1 Margaret Avenue	MU 6-9300
Towson	15 Allegheny Avenue	VA 5-8620
Open Mon., Tues., Wed., Thurs. 9 to 5 • Fri. 9 to 8 • Sat. 9 to 6 • Closed Sun.		
Edmondson Village	4308 Edmondson Ave.	945-2480
Open Mon., 10 to 8; Tues., Wed., Thurs., Fri. 10 to 5		

GOOD READING

IN THE AFRO MAGAZINE

KAREN MAE

KATHERINE MARY

KEVIN MARK

KIM MARIE

SIX YEARS AGO, the Graves Quadruplets looked like this. TODAY, they are in Parole Elementary School near Annapolis, Md. Find out more about them in the December 4 issue of the AFRO MAGAZINE.

YOU KNOW BECAUSE
YOU READ THE AFRO