SAFETY FILM

Rev. Carroll sees racial change among Methodists

By BAKER E. MORTEN

Racial attitudes are changing in the Methodist Church and the merger of white and colored jurisdictions is responsible for it, the Rev. Edward G. Carroll believes.

Mr. Carroll, the only colored Methodist district superintendent in Washington, said "the merger helps us to understand in fresh and vivid ways the real purpose of the Christian church."

Last June the all - colored Central Jurisdiction of the Methodist Church broke free of racial boundaries to become parts of the white geographic jurisdictions.

The merger brought Mr. Carroll to Washington as superintendent of the Church's Northwest District, which encompasses 63 charges (areas of supervision which may contain one or more churches).

Most of the churches in the minister's sphere of supervision are white, like the Metropolitan Memorial Methodist Church whose minister—the Rev. Dr. Edward G. Latch—barred a colored soprano from singing with the choir.

• • •

THE SINGER, Mrs. Dorothy Horton, was scheduled to sing at the church Nov. 14, but was prohibited from appearing. Methodist Bishop John Wesley Lord intervened in the matter, Dr. Latch aplologized for his action, and Mrs. Horton was invited to sing Nov. 21.

She joined two other sopranos in singing "The Heavens Are Declaring" as the minister who barred her told the congregation "we have all sinned and stand in need of forgiveness."

Mr. Carroll deplored Dr. Latch's action as "an error of judgement" when he learned the minister had barred Mrs. Horton.

Before the merger 14 colored churches made up the Washington Conference of the Methodist Church, and 51 white churches comprised the Baltimore Conference.

Although the merger has brought about administrative integration of the Washington Conference, the racial composition of most congregations remain about the same as before, according to Mr. Carroll.

However, "there is a changing racial attitude among parishioners who conduct joint services," the minister explained.

He said representatives of colored and white congregations come together at district and sub-district meetings to discuss church affairs and, as a result of it, "there is increased understanding among the races."

Colored ministers and laymen are found among the membership of nearly all church boards and agencies, he said.

There has been a few instances of colored pastors serving white churches, such as the Rev. Abraham R. Carey, who has been assigned as associate pastor of Silverbrook Methodist Church in Wilmington, Del.

"All district church committees are integrated, including the District Trustees, the District Church Location Committee and the Ministerial Qualification Comittee," Rev. Carroll pointed out.

College gift feels bite of 'white'

TARBORO, N.C. — A scholarship set up by the will of the late Sally B. Staten to send "white" girls to Vassar College will be declined by the renowned women's institution unless the heirs are successful in getting the word "white" cut out of the will.

The heirs have filed an agreement and family settlement contract with Edgecombe County Superior Court, asking that the word be taken out without extended litigation, which hey contend would diminish the value of the scholarship.

Vassar College has that the acceptance of any gift which limits benefits to white girls is in conflict with its policies.

The heirs, who were willed personal effects from the $300,000 estate, the residue of which was to go for the scholarship said that Miss Staten l.. tended the scholarship to be a "useful and permanent memorial to her father," L. L. Staten, for use by North Carolina girls.

23 colleges get $1 million

NEW YORK — The Alfred P. Sloan Foundation here has awarded a grant of $1 million to be shared and matched by 23 predominantly colored colleges in southern states, it was announced last week.

The grant is designed to encourage the schools to develop their own additional sources of income to match the foundation funds.

Seven of the schools have been awarded $66,666 each and the 16 others will get $33,333 each, according to Dr. Frederick D. Patterson, chairman of the Cooperative College Development Program, with which the 23 colleges are associated.

The foundation will match $1 for each $1 the schools raise from alumni, $1 for each $2 raised from other private donors within the school's own state and $1 for every $3 from other private sources.

Bennett thespians play with murder

GREENSBORO, N.C. — Three performances of "Eight Women and a Ghost," were given by the Little Theatre Guild at Bennett College.

last week under the direction of Fred A. Eady.

In the cast were Misses Judith Murray,of Washington, D.C.; Shirley Smedley, of Birmingham, Ala.; Andrea Mast, of Houston, Tex.; Cleo Walker, of New Haven, Conn.; Saundra Jenkins, of Orangeburg, S.C.; Lynne Fountain, of Woodbridge, Va.; Lillie Coley Greene, of New York City, and Patricia Green, of Baltimore, Md.

CHANNEL STATIC

Back to O'Brien's Trials

By L. DIAL WELL

If you read this column Tuesday, you probably decided that something was missing. Well, something was —a large chunk of type was misplaced by gramblings and not discovered until after press time.

As I was saying (before my words were lost), I hold no brief for "The Trials of O'Brien, not for the show itself. That's especially true about the one which I saw last Saturday.

It was too glib, too contrived, full of stereotypes and unbelievable, even if predictable, events.

But one thing kept ringing —the character of O'Brien, so beautifully portrayed by Peter Falk.

This of course, is not to say that O'Brien is prototype of the legal profession. No. There are many attorneys whose dedication, devotion and reputation well earn for the the title of advocate.

No. That is not my point at all. What I am saying is this (and it may not be true for you):

The lawyers I have known, have had more in common

Two inches!

DALLAS (UPI)—The shortest touchdown pass on record was thrown by Eddie Le Baron to Dick Bielski in 1960. In traveled two inches. with O'Brien than with either Perry Mason or Larry Preston of 'Defenders' fame.

TO GET back to the show, I must admit that it had a few funny touches, and those who enjoy glibness and the ability to say the right thing at the right time in an argument, may find the program entertaining.

That much it has to offer, besides what I have already overstated.

The bit where the delicatessen owner said: "I know about law. My brother-in-law is a notary public." was really funny. It reminded me of a friend of mine, an attorney, who treasures his notary seal more than his law school degree

Peter Falk, whose obvious abilities need no praise, is a marvelous combination of himself, Humphrey Bogart and James Cagney.

In the show I saw—and I imagine that one is like all the others—I loved the way in which O'Brien divided his time between gambling and his practice, (it was hard to tell where one left off and the other began).

sic, or in the blonde, yoga buff—though both are probably closer to Ita than the people who populate the Perry Mason shows.

I DON'T know if anyone still remembers the hulabaloo (not the show) about the Baltimore magistrate who used to listen to his transistor radio while trying the cases down at central but did you ever see a guy like that on Perry Mason



Lincolnites elected to Who's Who

LINCOLN UNIVERSITY, Pa. — Eight Lincoln University seniors have been elected to Who's Who Among Students in American Universities and Colleges.

The students were selected on the basis of an average not below 2.5, excellence and sincerity in scholarship, leadership and participation in extra-curricular and academic activities, citizenship and service to the school and promise of future usefulness to business and society.

The students selected were Robert Lewis Albright, Norman Alva Armstrong, Donald Eugene Bogle, Harvey Kay Boyle, Dewey Alan Chaney, Florence V. Collins, Jerry Lynn Fields and Joseph Reed.

Small Deposit Holds Your Gift Selection 'til December 11th!

Toy Town

Santa's at Sears Every Day and Evening

SEARS ROEBUCK AND CO

Open at Sears

Santa is Waiting to See Your Youngsters!



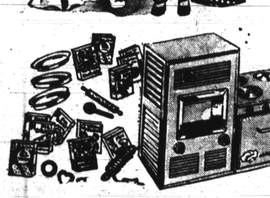
4 Speed Dial-O-Matic Electronic Phonographs

Plays Records to 12-inches

15.99

High grain crystal pickup, heavy duty amplifier, and permanent type sapphire needle give quality sound reproduction. Washable, scuff resistant case with handle makes player easier to carry.

Sears 3 Stores



Pretty Wardrobe Dolls Give Hours of Fun!

Your Choice, Regular $5.99

4.99

Baby Dimples drinks from her own bottle, wets, too. She's 17-ins. tall. Gloria Ann has rooted pony tail curls, is 16-inches tall. Both dolls adorably dressed and complete with entire wardrobes.

Sears 3 Stores



Sears Magic-Cool Ovens That Really Bake!

Regular $9.99

8.99

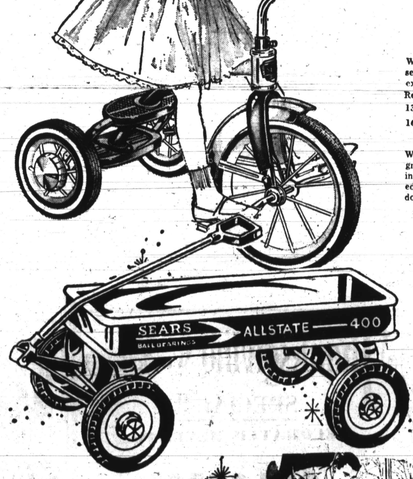
Toy electric oven is designed to keep child away from heat. 14 food mixes and recipes plus mixing and baking utensils are included. Oven 12x6x10 inches.

Sears 3 Stores

Toys You've Seen on TV

Ideal's Man from U.N.C.L.E.	3.99	Mattel's Smashe-Roo	5.32
Topper's Super Helmet	4.44	Ideal's Tip It	3.22
Topper's Baby Boo	12.99	Marx Rock 'em, Sock 'em	8.44
Mattel's Barbie Bendable	2.77	Mattels Bats-In Your Belfry	4.99

Sears 3 Stores



Tricycle or Wagon

Your Choice Sale Priced

7.99

10-inch Tubular Steel Trikes

With square seat post, adjustable saddle seat. Nylon wheel bearings. Styled with extra wide rear platform metal hub caps. Red with white trim.

13-in. Front Wheel 9.99

16-in. Front Wheel 10.99

ALLSTATE Red Wagon

With one-piece body for years of use. "Fit grip" handle has no sharp edges. Ball bearing wheels, puncture proof tires and chrome-red hubs. 34-inches long. Provides lots of outdoor fun, help with chores.

Sears 3 Stores



Official Size Tennis Tables

Formerly 49.99

39.99

Folding tubular steel legs, non-glare green finish, steel ½-in. particleboard top has apron. Tape kit for striping.

Sears 3 Stores



7-ft. Pool Tables

As Low As 78.88

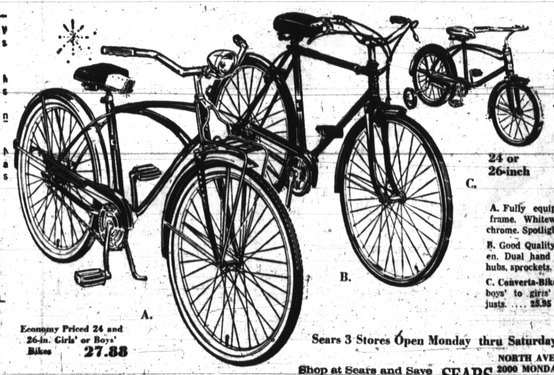
$375.00 7-ft. Championship Pool Tables

Honey combed core bed, won't warp, 100% wool cloth, live molded rubber cushions. Ready for play, rugged and heavyweight makes every shot a test of skill.

8-ft. Model, Regular $390.00 ..... $312

$299

Sears 3 Stores



Christmas Bikes for Boys and Girls

24 or 26-inch

38.88

A. Fully equipped midweight with sturdy 3-bar frame. Whitewall tires, two-tone saddle, lots of chrome. Spotlight.

B. Good Quality 3-speed lightweight for men, women. Dual hand brakes, chromed handlebars, rims, hubs, sprockets. Black 33.88

C. Converta-Bike with training wheels changes from boys' to girls' model. Seat-to-pedal distance adjusts. 25.95

Sears 3 Stores

Economy Priced 24 and 26-in. Girls' or Boys' Bikes 27.88

Sears 3 Stores Open Monday thru Saturday 9:30 A.M. 'til 9:30 P.M.

Shop at Sears and Save Satisfaction Guaranteed or Your Money Back

SEARS NORTH AVENUE at Harford ... BEdmont 5-3960
2000 MONDAWMIN MALL ... LAfayette 3-2500
RITCHIE HI-WAY ... STate 9-5700

Braves officials bypass testimonial to top player

MILWAUKEE (UPI) — About 400 persons, but no representative of the Braves, attended a testimonial dinner Sunday night for Henry Aaron, one of the National League's top players who is expected to be in an Atlanta uniform next season.

Billy Bruton, who played on the Braves with Aaron, called it "a slap in the face to the best player on their club.

"WHY COULDN'T they take time out to honor their best player?" Bruton, the main speaker at the affair, said later. "But then I wasn't surprised.

"I expected it from the way they've expressed themselves in th past as far as the city of Milwaukee is concerned."

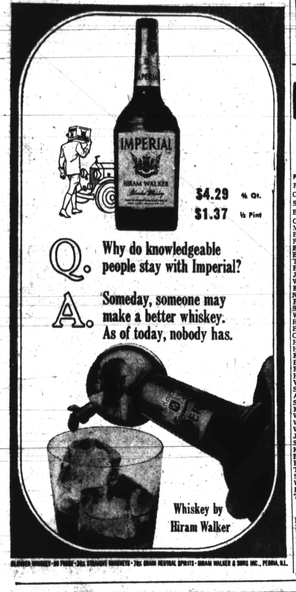
THE DINNER was sponsored by the Mary Church Terrell Club, Inc., a local women's group.

Mrs. Felix Jackson, president of the club, presented Aaron with a silver bowl, which Aaron called "the most memorable gift of my career that includes all the plaques and trophies I have received in the past."

ST. AUGUSTINE, Fla. — Florida Memorial College here recently received a $1,500 unrestricted grant from the Sears Roebuck Foundation, according to Robert D. Wester, the foundation's local representative.



HANK AARON



WEEK IN SPORTS

BASKETBALL

AMONG THE PROS

NBA PERFORMANCE

Player and Club	G	Pts.	Avg.
Robertson, Cinc.	12	376	31.3
Chamberlain, Phil	11	350	31.8
S. Jones, Bos.	12	341	28.4
Barnett, N.Y.	13	327	25.2
Greer, Phila.	13	317	24.4
Miles, Det.	15	303	20.2
Bellamy, N.Y.	13	266	20.5
Rodgers, SF	14	264	18.9
Barnes, Balto.	14	256	18.3
Baylor, La.	15	247	16.5
Thurmond, SF	14	230	16.4
Beaty, St. L.	13	208	16.0
G. Green, Balto.	15	195	13.0
Wilkens, St. L.	15	194	12.9
Hawkins, Phila.	13	192	12.8
Reed, N.Y.	11	180	16.3
Scott, Det.	13	178	13.7
Walker, Phila.	11	174	15.8
Hairston, Cinc.	11	168	15.3
Huntin, Det.	15	154	10.3
Caldwell, Det.	15	150	10.0
Hightower, Bal.	13	144	11.1
Hazzard, La.	15	134	8.9
Embry, Cinc.	13	132	10.2
Bridges, St. L.	11	131	11.9
Russell, Bos.	13	128	10.1
Hawkins, Cinc.	13	118	9.1
Washington, St. L.	11	117	10.6
Sanders, Bos.	11	114	9.1
Attles, SF	15	109	7.3
Strawder, Det.	14	98	7.0
McLemore, St.	14	98	7.0
Warley, Balto.	15	91	6.1
W. Jones, Phila.	15	84	5.6
Wiley, La.	15	83	5.5
Jackson, Phila.	13	78	6.0
Stallworth, N.Y.	11	76	6.9
K.C. Jones, Bos.	13	73	5.6
Barnett, St. L.	10	68	6.8
Thacker, St. L.	5	38	7.6
S. Green, Bos.	7	20	2.9
Wilson, Cinc.	7	20	2.9
Bryant, N.Y.	6	19	3.2
Thompson, Bos.	6	18	3.0

NBA SCHEDULE

Friday

Los Angeles at Baltimore
Philadelphia at San Francisco
Detroit vs. Boston at Providence
New York at Cincinnati

Saturday

Baltimore at St. Louis
Los Angeles at Boston
Philadelphia at San Francisco
Cincinnati at New York

Sunday

St. Louis at Baltimore
Los Angeles at Detroit
(½-team doubleheader)

TELEVISION

THIS WEEK'S SCHEDULE

Saturday Football

Army vs. Navy at Philadelphia
NFL Countdown to Kickoff

Saturday Bowling

Nat'l championships at Detroit

Saturday Racing

Gallant Fox from Aqueduct

Sunday Football

Boston at New York (AFL)

BOXING

By United Press International

EASCELONA, Spain —Angel Robinson Garcia, 145, Cuba, outpointed Vincent Ferrando (40), Spain (10).

Vincenzo Pitardi, 132, Italy, outpointed Angel Mechea, 130½, Spain (8).

LOS ANGELES — Andy (Kid) Heilman, 161, San Pedro, Calif., outpointed Orlando De La Fuente, 160½, Los Angeles (10).

NEW YORK — James J. Woody, 156, New York, outpointed Lou Hicks, 160, New York (8).

FOOTBALL

IN HIGH SCHOOL

BALTIMORE SCHEDULE

Thursday

Poly vs. City, Municipal Stadium

ON COLLEGE FRONT

CIAA STANDINGS

(UNOFFICIAL)

Morgan College	6	0	0
St. Augustine's	5	1	0
Johnson C. Smith	5	1	0
Maryland State	5	1	0
A and T College	4	2	0
Saint Paul's	4	3	0
Virginia State	3	4	0
Norfolk State	3	4	0
Delaware State	3	3	0
Shaw University	4	5	0
Livingstone	3	5	0
Howard University	3	5	0
Elizabeth City	3	5	0
North Carolina College	3	4	1
Virginia Union	3	5	0
Winston - Salem	2	5	0
Fayetteville	1	5	0
Hampton Institute	0	6	0

HOCKEY

AMONG THE PROS

Thursday

Cleveland at Baltimore

Saturday

Buffalo at Baltimore

CIAA RESULTS

Morgan 53, Va. State 0

Johnson C. Smith 34, Lavingstone 13

St. Paul's 22, Winston-Salem 20

St. Augustine's 34, Shaw 21

OTHER RESULTS

Ala. A and M 44, Miles 0
Ala. State 62, Lane 0
Arkansas 32, Wiley 7
Fla. A and M 47, Bethune 8
Grambling 34, Southern 14
Jackson 18, Miss. Valley 14
Langston 30, Mo. Lincoln 0
Morris 36, Voorhees 7
Tenn. State 19, Ky. State 8
Texas Southern 16, Prairie View 0

OTHER SCHEDULES

Thursday

S.C. State at Benedict
Tuskegee at Ala. State
Clark at Morris Brown

Saturday

Allen at Bethune
Texas Southern at Fla. A and M

AMONG THE PROS

NATIONAL LEAGUE STANDINGS

Western Division

Baltimore	9	1	0
Green Bay	8	2	0
Chicago	6	4	0
Detroit	5	5	0
Minnesota	5	5	0
San Francisco	3	7	0
Los Angeles	1	9	0
Eastern Division			
Cleveland	8	3	0
New York	8	3	0
St. Louis	5	5	0
Dallas	4	6	0
Washington	3	7	0
Philadelphia	3	7	0
Pittsburgh	2	8	0

NATIONAL LEAGUE RESULTS

Baltimore 34, Philadelphia 34
Washington 31, Pittsburgh 3
New York 28, St. Louis 18
Chicago 17, Detroit 10
Cleveland 24, Dallas 17
San Francisco 30, Los Angeles 27
Green Bay 38, Minnesota 13

NATIONAL LEAGUE SCHEDULE

Thursday

Baltimore at Detroit

Sunday

Dallas at Washington
Philadelphia at St. Louis
Cleveland at Pittsburgh
San Francisco at Minnesota
Green Bay at Los Angeles
Chicago at New York

AMERICAN LEAGUE STANDINGS

Eastern Division

Buffalo	8	2	0
New York	4	5	1
Houston	4	5	1
Boston	1	8	2
Western Division			
San Diego	6	3	2
Oakland	5	4	2
Kansas City	4	4	3
Denver	3	7	0

AMERICAN LEAGUE RESULTS

New York 41, Houston 14
Kansas City 10, Boston 10
Oakland 28, Denver 20

AMERICAN LEAGUE SCHEDULE

Thursday

Buffalo at San Diego

Sunday

Boston at New York
Houston at Kansas City

HORSE RACING

SETH SEZ

AT HILICO

ORANGE HILL — Races good
GRAND CAIRO — Fit
MY DISGUISE — Trials good
FOUR RIVERS — Going good
SPREE TIME — Likes track
CALL HASTILY — Better than rolled
CASH BLUE — May upset
COSINO — Closed gap
HOBO QUEEN — Could surprise
TRICKY PETE — Ready
MAGGIE FAST STEP — Closed huge gap

AT GARDEN STATE

NORVAL — Fit
INVALA — Races good
HIGHTAIL — Trials good
DIVY DEN — Going good

BITTORF FORD

Super Savings on 1965 FORDS

Various Models with Low Mileage

• Everyone's Credit is good at Bittorf's
• Bank Rate Financing
• Immediate Delivery

YOU ONLY NEED $295 DOWN CASH or TRADE

BITTORF'S LOW PAYMENT PLAN!

GALAXIE 500 4 dr. Sedan	$18 WEEK
GALAXIE 500 4 dr. H.T.	$19 WEEK
MUSTANG Convertible	$20 WEEK
GALAXIE 500 2 dr. H.T.	$20 WEEK
COUNTRY SEDAN (10 Pass.)	$22 WEEK
LTD 4 dr. H.T.s (w/air.)	$23 WEEK

All the Above Are Equipped With:

• 352 CID Engines • Seat Belts • Deluxe Heaters
• Cruiseomatic • Power Steering • Whitewall Tires
• Windshield Washers • Push Button Radio

Also Each Car Carries a Factory Warranty!

A NAME YOU CAN TRUST FOREVER

BITTORF FORD

1001 CATHEDRAL ST. 837-4700

Howard opens season with win over A&T

Defending CIAA swimming champion Howard opened its 1965 - 66 season a home last Friday night by outdoing North Carolina A and T, 74 to 21. The Bisons captured 10 of the 11 events.

The Bisons are looking for their fifth straight conference title and sixth since Clarence Pendleton Jr., becme the coach.

Howard swept every event but the 200 yd. freestyle, which was won by A and T's Will Calloway in 2:21.8

30 ARRESTED IN PLOT

SANTO DOMINGO — The government announces that police, crushed a subversive plot in the City of Santiago, and 30 plotters were reported arrested.

LYNN MYLES tied the Howard pool record for the 200 yd. freestyler by edging out teammate Ken Brawner in 24.2 seconds. He also won the 100 yard freestyle in 55.1 seconds and contributed to the Bisons' 400-yd. freestyle relay.

The complete results:

400 yd. medley relay—How- ard (Hendricks, B. Johnson, R. Adams, E. Grier).

200 yd. freestyle—Calloway, A and T; Simpson, How.; Moore, A and T; Lawson, How.

50 yd. freestyle — Myles, How.; Betts, A and T; Meares, A and T.

200 yd. individual medley — E. Johnson, How.; D. Smith, How.; Calloway, A and T; Brawner, How.; Betts, A and T.

200 yd. backstroke — Hendricks, How.; R. Moore, A and T; J. James, How.; Hairston, A and T.

50 - yard freestyler — Lawson and Simpson, How.; Meares and McKeithan, A and T.

200 yd. breastroke — B. Johnson and D. Smith, How.; Jolly and White, A and T.

400 yd. freestyle relay — Howard (E. Johnson, Brawner, Grier, Myles)

One - meter diving — L. Jackson and R. Frazier, How.; H. Davis and Hairston, A and T.

200 yd. butterfly — R. Adams, How.; White, A and T; Jefries, A and T.; Engram, How.

100 yd. freestyle — Myles, How.; Whi'e, A and T; Butler, A and T.

21 CHRISTMAS FAVORITES! 13 GREAT ARTISTS!

JUST RELEASED! COLLECTORS' ALBUM 5 FROM GOODYEAR!



$1 Only

A $2.98 TO $4.98 COMPARABLE VALUE

YOUR CHOICE—MONAURAL OR STEREO

ALL THIS GREAT MUSIC

Oh Holy Night • It Came Upon A Midnight Clear • Caroling, Caroling • Jolly Old St. Nicholas • Little Drummer Boy • Star Carol • We Three Kings of Orient Are • Hark! The Herald Angels Sing • Angels We Have Heard On High • Silent Night (English and French) • The Lord's Prayer • Sleigh Ride • The Twelve Days of Christmas • Oh Little Town of Bethlehem • Lo How A Rose E'er Blooming • Some Children See Him • Oh Come, All Ye Faithful • The First Noël • Silver Bells • Jingle Bells • It's Christmas Time All Over The World.

ALL THESE GREAT ARTISTS

Andy Williams • Andre Kostelanetz • Anna Maria Alberghetti • Eugene Ormandy • Richard Tucker • Maurice Chevalier • Steve Lawrence and Eydie Gorme • Dinah Shore • Diahann Carroll • Danny Kaye • Doris Day • Sammy Davis, Jr.

NOTHING ELSE TO BUY . . . COME IN TODAY!

NEW GOODYEAR Safety-Spike Winter Tire

TWICE the TRACTION ON ICE







• 100 tungsten-carbide teeth dig in ice and packed snow!
• Up to 155% more starting traction than other winter tires!
• Up to 70% more stopping traction—even on slick ice!
• 260 tractor-type cleats—get you through even in winter's worst weather!
• Tufsyn rubber for extra mileage—even on dry roads!
• 3-T nylon cord—for extra strength!

SURE-GRIP WINTER TIRES

• With extra-mileage TUFSYN Rubber and 3-T Nylon cord!
• 190 tractor-type cleats—built deep to bite deep to pull you through!

½ OFF

Second tire when you buy first tire at price listed.

NO TRADE-IN NEEDED



Black Tubeless Size	1st Tire Price*	2nd Tire Price*
6.00 x 13	9.95 x 13	$16.18	$ 8.09
7.50 x 14	7.75 x 14	$20.98	$10.49
8.00 x 14	8.25 x 14	$22.90	$11.45
8.50 x 14	8.55 x 14	$24.68	$12.37
6.70 x 15	7.75 x 15	$20.98	$10.49
7.60 x 15	8.45 x 15	$24.68	$12.37
8.00 x 15	8.20 x 15	$27.98	$13.99

*Add excise plus tax. NO TRADE NEEDED. Special offer good on wheelcolor, too.

"NO LIMIT" GUARANTEE!

NO MONEY DOWN! FREE MOUNTING!

NO MONEY DOWN! FREE MOUNTING!
"No Limit" Guarantee!

GO GO GOODYEAR

GOODYEAR NATION-WIDE "NO LIMIT" GUARANTEE—No limit on months • No limit on miles • No limit as to roads • No limit as to speed • For the entire life of the tread, • ALL NEW GOODYEAR AUTO TIRES ARE GUARANTEED against defects in workmanship and materials and normal road hazards, except repairable punctures. • IF A GOODYEAR TIRE FAILS UNDER THIS GUARANTEE any of more than 90,000 Goodyear dealers in the United States and Canada will make allowance on a new tire based on original tread depth remaining and Goodyear's printed "Exchange Price" current at the time of adjustment, not on the higher "No Trade-in Price."

Friendly GOODYEAR Dealers Store(s) ... THERE'S ONE NEAR YOU!

GOODYEAR — DOWNTOWN, 801 S. BROAD, 5 BLOCKS; NORTHWEST, 3600 W. NORTH AVE.; HAMILTON, 5800 HARFORD RD.; ARLINGTON, 5600 BELAIR RD.; ESSEX, 1600 ESSEX SHOPPING CENTER; GLEN BURNIE, 104 Ritchie Hwy.; TOWSON, 710 YORK RD.; WESTMINSTER, 64 E. MAIN ST.; ANNAPOLIS, 1002 WEST ST.