Real Estate For Sale

MAL SHERMAN
REALTOR

DUPLEX COTTAGE



5020 NORWOOD AVE.
2 Apartment cottage with separate entrances and meters. Owner's unit contains wall to wall carpeting, mirrors, disposal, etc. Storm equipment and 2-car garage included in price. For appointment call Allen Freedman, MO. 4-9972, Eves. RO. 4-3589.

INCOME SEEKERS



4406 MAINE AVE.
Large completely separate 3 apartment residence now rents for $300 per month. Splendid opportunity for 1st floor buyer to live free with income from upstairs units. For details call Arthur Berger, MO. 4-9972. Eves. 448-3085.

ASHBURTON

4 BEDROOMS



4308 ETHLAND AVE.
Most desirable Forest Park location. 1st floor plan includes living room with fireplace, den, breakfast room, powder room, as well as full sized dining room and unitized kitchen. A real Beauty. Everett Jarvis, MO. 4-9972, Eves. WA. 2-6092.



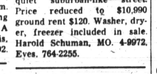
3504 GRANTLEY RD.
Owner moving and must sell this 3 bedroom, 2 bath home on quiet suburban-like street. Price reduced to $10,990 ground rent $120. Washer, dryer, freezer included in sale. Harold Schuman, MO. 4-9972, Eves. 764-2255.

ISLAND RANCHER



4425 BELVIEU AVE.
3 bedroom completely modern ranch styled home situated on large tree-shaded intersection of 3 W. Arlington streets. Lot size 120x154. See it today by calling Morton Kayne, MO. 4-9972, Eves. HU. 6-8050.

NEAR GOLF COURSE



3104 HOWARD PARK
Splendidly conditioned 3 bedroom cottage adjacent to Forest Park Course. Come see this fine home and enjoy the view. Priced to sell now. Lee Martin, MO. 4-9972, Eves. 367-0632.

NOTHING DOWN TO VETS
FROM $350 DOWN TO OTHERS

Choose from over 135
other Sherman Exclusives

MAL SHERMAN, INC.
5633 Reisterstown Road
To Buy, Sell or Trade
MO. 4-9972
We Multiple List

REITER RECOMMENDS
$200.00 TOTAL CASH
ANY VETERAN

EDMONDSON VILLAGE
4275 ROKEBY ROAD
Excellent buy, house like new, 3 bedrooms, tile bath and shower, living room, dining room, eat-in kitchen, clubroom, patio in back yard. See it and you will buy it. Clean as a pin. Call Mr. Peters, 448-1528 eves.

1007 AUGUSTA AVENUE
3 bedrooms, brick row, living room, dining room, unit kitchen. This home is 20 ft. wide, priced to sell. $8950.00 plus $90.00 G.R. Call Mr. Peters, 448-1528 eves.

4104 ROKEBY ROAD
A real buy, 3 bedrooms, living room, dining and unit kitchen. Priced to sell. $8200 plus $90 G.R. Real bik. from bus line. Call Mr. Peters, 448-1528 eves.

3702 GELSTON DRIVE
Three bedrooms, living room and dining room, unit kitchen with eat-in space - clubroom, garage with folding door, painted walls, floors like new. Eves Mr. Peters, 448-1528.

808 KEVIN ROAD
This beautiful 20 ft. home is vacant. Move right in. 3 bedrooms, living room, dining room, kitchen with eating space, newly decorated. Priced at $9,250 plus $96.00 G.R. Call Mr. Peters, 448-1528 eves.

GOVANS
507 RADNOR AVENUE
Frame Cottage—Six bedrooms and large lot nr. York Rd. Asking only $7000 plus $90 G.R. Call Mr. Ruppert, WI. 4-4131 eves.

3025 WYLIE AVENUE
2 story brick group. 8 rooms (4 bedrooms) bath, hot water heat, partial club basement. In excellent condition. Call Mr. Peters, 448-1528 eves.

HOWARD PARK
2915 FENDALL ROAD
Beautiful brick rancher 3 bedrooms, full basement, lovely yard. Many extras. $15,000 plus $120 G.R. This is one home you should . . . Mr. Isley, WI. 4-3301.

WEST ARLINGTON
5506 BELLE AVENUE
Choice semi-detached, 3 bedrooms, club room, extra bath. $400 down, $114 mo. Mr. Isley, WI. 4-3301.

HILLMAR
5205 FREDCREST ROAD
Off $200 block of Frederick Road. Gorgeous 3 bedroom group, with club room, wall oven and counter top range. With owner's help only $700 total cash—$110 mo. Mr. Isley, WI. 4-3301.

WALTER A. REITER & CO.
RI. 4-1010

Anti-war protestors to talk with White House

WASHINGTON, (UPI)—Spokesmen for some 20,000 persons expected to participate in a "March on Washington for Peace in Viet Nam" plan to meet with White House aides before they stage their demonstration Saturday.

Sanford Gottlieb, coordinator of the march, said five of the scheduled speakers and one of the demonstration's sponsors have an appointment at the Executive Mansion to discuss their cause with officials.

The speakers will be Mrs. Martin Luther King Jr.; Rep. George E. Brown, Jr., D-Calif.; Dr. Edwin Dahlberg, Norman Thomas and Pediatrician Benjamin Spock. The sponsor will be Dana McLean Greeley.

During the White House meeting, rally participants will gather on sidewalks around the White House in support of their goal of peace negotiations and a ceasefire in Viet Nam. Two hours later, the crowd will march to the Washington monument grounds for speeches.

All groups suggested by Gottlieb reflect the official "call" of the march, which urges that the bombing of North Viet Nam and the U.S. military buildup in the area be ended and that the United States make new and stronger efforts to start peace talks.

CHILE RAPS U.S.

RIO DE JANEIRO — Chile accused the U.S. of using OAS to strengthen its own security at the expense of Latin America's development, Monday.

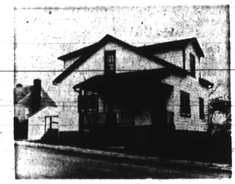
Real Estate For Sale

DUPLEX — Custom built, 1st floor — 6 large rooms, tile bathroom, breakfast room with furniture, pantry. 2nd floor — 5 large rooms and tile bath with pantry. Separate front porches and entrances. New furnace, patio and barbecue pit, storm windows and doors, carpeting and drapes included. 17% varsal Realty — Faye Safier 2874.

MANNING-SHAW
DOWN PAYMENTS START
AT $100.00
OPEN FOR INSPECTION
SUNDAY - 2 TO 5 P.M.



4605 FOREST PARK AVENUE
Outstanding Dutch Colonial Cottage. 6 rooms, tile bath, powder room on 1st floor, paneled club basement, 12 years old. Facing Forest Park Golf Course. $1200 Down.



2926 FOREST GLEN ROAD
4 bedrooms cottage. Tile bath, plus living room, dining room and large eat-in kitchen. 2 car garage. Large lot. Near Forest Park Golf Course. Price $11,500 G.R. $120. $450 Down.

A LARGE SELECTION OF OTHER FINE
LOCATIONS TO SELECT FROM

MANNING-SHAW
1821 Eutaw Place, NO. 9-6262

SEE OUR SELECTION OF NEWLY DECORATED HOMES. SOME CAN BE HAD FOR DOWN PAYMENTS AS SMALL AS
$100

5302 HADDON AVENUE—2 BATHS
We sincerely believe you'll immediately fall in love with this home, its setting and location. Here is your chance to buy this 2 story porch front SEMI-DETACHED home. Living room, dining room and lovely modern unit kitchen. 3 spacious bedrooms and ceramic tile bath. Oil hot water. TILE BATH-ROOM IN BASEMENT. Storm doors and windows. Many extras.

4107 ROLANDVIEW AVENUE
2 story porch front home. Living room, dining room, modern unit kitchen. Mirror in dining room. 2 large bedrooms and bath. Oil heat.

817 SHERIDAN AVENUE
Two story porch front brick home. SEMI-DETACHED. Spacious bedrooms and tile bath. Attractive CLUBROOM. Rear lawns completely fenced in.

804 WICKLOW ROAD
Lovely modern 2 story porch front home. 3 large bedrooms with many extras. CLUBROOM, storm windows and doors.

1049 KENWOOD 2 BATHS
Two story porch front home. Living room, dining room, modern unit kitchen. FOUR SPACIOUS BEDROOMS and modern tile bath. Hot water oil heat. Hardwood floors throughout. Beautifully redecorated.

3912 ROKEBY ROAD
Two story brick, porch front with attractive awnings. Living room, dining room, modern unit kitchen. Three bedrooms, with built-in tub and shower. CLUBROOM. Brick, porch. Lovely home.

4003 CRANSTON AVENUE
Can be used as duplex with private entrances or single family home. 2 private 3 room apartments or 6 room single family home. 2 baths. Paneled CLUBROOM. Garage. Excellent condition.

LIFE REALTY
SA. 7-4240

Real Estate For Sale

ADAMS REALTY
BROKERS
REALTORS



4409 WENTWORTH RD.
Two story detached cottage. Large living room, dining room, kitchen, breakfast nook, FOUR BEDROOMS and bath & flush. Vacant. Beautifully Redecorated throughout -- Hardwood Floors. Immediate occupancy.
Call Mr. Carter
947-3141 NO. 9-7200

4330 CEDAR GARDEN RD.
(off 800 Yale Ave.)
Two story brick row house 10 years old. Living room, dining room, unit kitchen, two bedrooms and bath. Full tile basement, storm windows and doors. Priced $8250 plus ground rent. Call.
MR. RIDEOUT
RI. 7-4970 NO. 9-7200

1341 STONEWOOD RD.
8 minutes from Morgan State College. 2 story brick group home. Living room, dining room, modern unit kitchen, 3 bedrooms and bath, beautiful club basement, flush in basement, beautiful fenced in yard. Beautiful shrubberry, vacant, immediate occupancy.
Call Mr. Carter
947-3141 NO. 9-7200

Adams Realty Brokers
NO. 9-7200

ADAMS REALTY
BROKERS
REALTORS

3806 HOWARD PK. AVE.
Two story brick semi-detached living room, dining room, modern unit kitchen, three bedrooms and bath partial club basement, patio on rear and many extras. Call Mrs. Venable. LI. 2-5405 NO. 9-7200

2507 ELLAMONT ST.
Two story group home, three bedrooms and bath. Living room, dining room, kitchen, club basement. Price $8,250 plus G. R.
Call Mr. Carter
947-3141 NO. 9-7200

643 N. Woodington Rd.
Six bedroom end of group, living room, dining room, den, breakfast and kitchen. Knotty pine club room, one garage. Oil hot water heat, house in beautiful condition. Lot size 22x90.
Call Mr. Rideout
RI. 7-4970 NO. 9-7200

Detached Cottage
4013 N. ROGERS AVE.
Living room, two bedrooms, kitchen, club basement. In excellent cond. hardwood floors —unfinished attic.
Call Mr. Carter
947-3141 NO. 9-7200

901 KEVIN RD.
Beautiful two story corner home, living room, dining room, modern unit kitchen, three bedrooms and bath, tiled basement, beautiful shrubbery.
Mrs. Venable
LI. 2-5405 NO. 9-7200

Adams Realty Brokers
NO. 9-7200

FAMILY REALTY
STARTS ITS ANNUAL AUTUMN SALE
OF LUXURY HOMES
AS LOW AS $90 DOWN
Your Choice Of The Finest Homes
In Every Section

EDMONDSON VILL. - 618 N. AUGUSTA AVE.
All modern porch front home. Living room has lovely fire place. Modern unit kitchen. 2nd floor has 4 LARGE BEDROOMS and a FINISHED BEDROOM in the attic. Built-in garage.

AND OTHERS

EDMONDSON VILL. - 3907 CRANSTON AVE.
2 story porch front large bright rooms, redecoated. 3 bedbedrooms, storm doors and windows, oil heat.

AND OTHERS

LAKE DRIVE - 2037 PARK AVENUE
Beautiful location on Parkway - Porch front-All modern - 3 bedrooms - oil heat.

AND OTHERS

LAKE MONTEBELLO-2336 THE ALAMEDA
Two story brick porch front corner home. Living room, dining room, beautiful kitchen. FOUR BEDROOMS AND BATH. Oil hot water heat. Front and rear lawns, rear fenced in. Flush in basement.

AND OTHERS

PARKLANE - 3816 PALL MALL RD.
Lovely all modern patio porch home. Large daylight rms. Unit kitchen, Ultra modern tile bathroom on 1st floor. 3 bedrooms, tile bath on 2nd floor, oil hot water heat storm windows and doors.

AND OTHERS

FOREST PARK - 3904 NORFOLK AVENUE
Semi-detached, powder, 1st floor. 4 bedrooms. Modern tile bath. Oil heat.

AND OTHERS

PIMLICO - 3832 BEEHLER AVE.
3 bedrooms, stone porch, modern kitchen and bath. CLUBROOM.

AND OTHERS

AT YOUR SERVICE DAY OR NIGHT
FAMILY REALTY
712 POPLAR GROVE ST.
LO. 6-6300



JUNIOR LIFEER is the certificate being presented to Miss May Patrice Pinkett, while her mother, Mrs. Otho Pinkett (center) looks on. Mrs. Celonia Walden (right) an NAACP life membership holder, makes the presentation.

Marines cleared of brutality

PARIS ISLAND, S. C. (UPI) —A marine drill instructor, accused of cruelty by white recruits from a South Carolina mill town, was acquitted by a board of Marine Corps officers.

Sgt. Ronald A. Stewart, 24, of Parkesburg, Pa., was the second DI (caps) to be cleared on charges instigated by seven young recruits from Great Falls. A third faces similar charges.

"We're not petting these boys," said Capt. Leland Booth, the defense counsel for Stewart, who also won the acquittal in last week's court martial.

"We are disciplining them. We are taking a grab bag of civilians and trying to make them marines," he said. "There has got to be a certain amount of yelling and of correcting."

• • •

THE YOUNG marines captain told the court martial board in his final arguments that two recurring themes were in the prosecution's case.

One, He said, was that all the witnesses against the cored DI were from the same home town. The second, he said, was that they all admitted they had been doing something wrong when corrected by Stewart.

Prosecutor Capt. Thomas P. Quinn told the court martial that "it's cowardly to hit a subordinate."

"It's most cowardly for a drill instructor to hit a recruit who cannot strike back," Quin said.

Quinn said small inconsistencies in the testimony of the Great Falls recruits negates the claim that there was a plot by the Great Falls recruits, because Stewart is colored."

Stewart declined to take the stand in his own defense today. The board deliberated three hours before acquitting him.

One of the Great Falls recruits who testified, Pvt. Ernest Poag Jr., 19, the only colored persons among the mill town boys, said none of the alleged blows, slaps or punches hurt anyone and "were nothing unusual."

A&T gets grant for 5th institute

GREENSBORO, N.C. — A. and T. College has been awarded $77,000 by the National Science Foundation for the operation of an Academic Year Institute in Chemistry for Secondary School Teachers.

The award was announced last week by Dr. Lewis C. Dowdy, president of the college. He said Dr. Gerald A. Edwards, professor and chairman of the Department of Chemistry, will continue as director of the Institute.

The Institute, the fifth to be operated at the college, will begin Sept. 12, 1966, and continue through June 1, 1967. Dr. Edwards said the participants will also attend a Pre - Institute Summer Session for nine weeks June 13 through August 12.

Real Estate For Sale

Mrs. L. P. Willis

Funeral services were held today (Friday) at 1 p.m. at the Herbert E. Nutter Funeral Home for Mrs. La Pet Price Willis, 87, 1013 N. Augusta Ave.

Burial was in Arbutus Memorial Park.

Mrs. Willis died Sunday at City Hospitals, after a long illness.

She was a native of Pennsylvania.

Mrs. Willis is survived by a daughter, Mrs. Regina Poston, Baltimore; eight grandchildren, eleven great-grandchildren and one great-great-grandchild.

Mrs. D. Spencer

Funeral services were held Wednesday at the new Morton and Dyett Funeral Home for Mrs. Delores Spencer, 38, 960 Oxford St.

Burail was in Baltimore National Cemetery.

Mrs. Spencer died Saturday in New York City, after a short illness.

She was employed as a dental technician for 16 years and was a member of Morning Star Baptist Church.

A native Baltimorean, Mrs. Spencer was the daughter of George and Susie Young, of Baltimore, who survive.

In addition to her parents, Mrs. Spencer is survived by a son, Rodney Spencer; a brother, George Young Jr.; and two sisters, Miss Barbara Young and Mrs. Etta Johnson, all of Baltimore.

Hasker Lowman

Hasker P. Lowman, 69, 1205 N. Caroline St., a Kelly Buick Co. employee for more than 30 years, died Tuesday morning at his home.

Mr. Lowman was a member of Faith Baptist Church.

He was a native of Columbia, S.C. His parents were Hasker and Annie Lowman.

Mr. Lowman is survived by his wife, Mrs. Amanda Lowman; a brother, James Lowman, of Baltimore; and a sister, Mrs. Elizabeth Metz, of Brooklyn, N.Y.

Funeral arrangements were not complete at press-time.

$2 minimum hourly wage for all urged by King

DETROIT — (UPI) — The Rev. Dr. Martin Luther King Thursday night called for a minimum wage of $2 an hour to cover "all the workers of the country."

Dr. King, who outlined what he called society's three great problems to a large crowd attending a testimonial dinner here, said, "What this nation needs is not a glorified welfare program," but higher wages.

He said the struggle for "this type of guaranteed income is the real work on poverty."

Dr. KING said the three greatest problems in this world are "social injustice, poverty and war."

"These are the evils we must grapple with," he told some 5,000 persons honoring Rep. Charles C. Diggs Jr., D-Mich. "I have not lost faith in the future. I have not lost faith in mankind."

TRANSMISSION TUNE UP TIME | BAND & LINKAGE ADJUSTED 5.95 ALL CARS
CREST Automatic Transmission Service



This is where to find it. In the Old Fitzgerald Four-Seasons Decanter. Old Fitz is the most expensively made, by far, of Kentucky's famous Bourbons.* Appropriately, the four Kentucky seasons which slowly breathe great mellow character into Old Fitzgerald are honored in this decanter.
When your friends receive a gift like this, shouldn't it come from you?
As always, at no additional cost.
Your Key to Hospitality
Regular fifth available in handsome gift wrap.
OLD FITZGERALD
*Use of this statement authorized by U.S. Treasury
Original Sunned Old Fitzgerald • 100 proof • STITZEL-WELLER, America's Oldest Family Distillery • Estab. Louisville, Ky., 1849 • Kentucky Straight Bourbon Whiskey
Distributed by KEMP BOONE, INC.

End anonymous spiels, Illinois Bell unit asks

CHICAGO (UPI) — The Illinois Bell Telephone Co., in response to complaints by the National Congress of Parents and Teachers and other groups, proposed last week an end to anonymous, recorded public announcements over phone lines.

Illinois Bell filed a tariff with the Illinois Commerce Commission which would require sponsors of such announcements to identify themselves in the texts of their messages.

On Sept. 23, PTA National President, Mrs. Jennele Moorhead, Eugene, Ore., protested that a recorded message constituted "scurrilous and outrageous attacks on the PTA by the radical rightist voice that calls itself 'Let Freedom Ring.'"

• • •

IN A letter to Frederick Kappel, chairman of the Board of the American Telephone and Telegraph Co., Mrs. Moorhead said the message referred callers to phone and mail box numbers at Sarasota Fla.

"Both the box and telephone numbers proved anonymous," she told Kappel.

Reached in Kansas City, Mo., where she was speaking to a PTA group, Mrs. Moorhead said: "I am most gratified to have the anonymity stripped away from the disguise of - hate promoters who have attacked the PTA and other organizations."

A spokesman for Illinois Bell acknowledged that the new proposal was in response to complaints by the PTA, the B'nai B'rith and others attacked in such messages.

Coast Guard Academy seeks cadets for 1966

WASHINGTON, D.C. —The United States Coast Guard Academy, the only U.S. military academy which appoints its cadets solely on the basis of competitive examination, is seeking applicants for the class convening July 12.

Deadline for the applications is Dec. 4.

The application deadline coincides with the December College Entrance Examination Board tests which will be the basis for the competition.

There are no congressional appointments or geographical quotas.

• • •

APPLICANTS MUST be single, high school seniors or graduates who have reached their 17th, but not their 22nd birthday by July 1, 1966. They must have earned 15 units by June 30, 1966, including: three in English, two in algebra and one in plane geometry.

They must be in excellent physical condition, between 64 and 78 inches tall, with proportionate weight, and must have at least 20/20 vision each eye, correctible to 20/20.

• • •

THE FOUR-YEAR course at the academy leads to a bachelor of science degree and a commission as ensign in the regular Coast Guard.

Additional information and application forms may be obtained from high school guidance counselors or by writing to the Director of Admission, U.S. Coast Guard Academy, New London, Conn., 06250.

McKENNA
PONTIAC TEMPEST
Hurry On Down To...
W-I-D-E TRACK TOWN SPECIAL
'64 PONTIAC BONNEVILLE SPORT COUPE
$2495
2 door hardtop. Automatic double power, new tires. Low mileage. Show case clean. Very sharp car. Ready to go.
BETTER HURRY!
McKENNA PONTIAC, INC.
2023 EASTERN AVE.
Just 3 blocks East of Broadway
Rd & EL. 1042 1040
EA. 7-2223

SEE "DUKE" ON
NEW • USED
• CHEVROLET
• PONTIAC
• OLDSMOBILE
• FORD • BUICK
• MERCURY
• LINCOLN
• CADILLAC

DUKE JOHNSON
Finance Manager
Bank Representatives Supermarket Specialists in Financing
WEST END, LTD.
2127 EDMONDSON AVE.
566-3815 CE3-2200

SEE THE 1966 DODGE • CHRYSLER • PLYMOUTH TODAY!
EWELL Chrysler-Plymouth
EWELL DODGE INC
in GLEN BURNIE
OPEN DAILY 9:00 A.M. - 9:00 P.M.
SEE US ... FOR TOP-QUALITY USED CARS!
FOR A SPECIAL DEAL
SEE ISADORE "IZZY" HALL
AT THE CHERRY HILL POOL HALL
616 CHERRY HILL RD.
EL. 5-9810
Your Big Volume Dealer
Where Prices Are Right!
SO. 6-2560
SO. 1-1560

THE
CHESAPEAKE CADILLAC CO.
ANNUAL FALL FESTIVAL
USED CAR
SAVINGS TO $500
SALE
SAVINGS TO $500

Stock No. 680
'65 CADILLAC Sedan DeVille "Air Conditioned"
Blue, matching blue interior. Full Cadillac luxury equipment including cruise control, power vent windows. Owner used. Extremely eye. 13,000 miles.
SALE PRICE $5295

Stock No. 705
'64 CADILLAC 6 Window Sedan DeVille "Air Conditioned"
Wonder silver, matching gray interior. Full Cadillac luxury equipment.
SALE PRICE $4095

Stock No. 6E
'64 CADILLAC Sedan "Air Conditioned"
Black, black and white interior. Full Cadillac luxury equipment including electric windows.
SALE PRICE $3795

Stock No. 69
'63 CADILLAC 4 Window Sedan DeVille "Air Conditioned"
Blue white top, blue interior. Full Cadillac luxury equipment.
SALE PRICE $3295

Stock No. 49
'64 BUICK Riviera 2-Dr. Hardtop "Air Conditioned"
Blue, blue interior, Radio, Heater, automatic, power steering, power brakes, power windows, white wall tires.
SALE PRICE $2999

Stock No. 711A
'64 CHEVROLET Impala 2-Dr. Hardtop
Red, black vinyl interior, Radio, Heater, V-8 automatic, white wall tires.
SALE PRICE $1899

Stock No. 725
'65 CADILLAC "60" Special Fleetwood "Air Conditioned"
Black, custom black interior. All Fleetwood luxury equipment, 18,000 miles.
SALE PRICE $5995

Stock No. 702
'64 CHRYSLER Imperial 4-Dr. "Air Conditioned"
Beige, matching beige interior. Radio, Heater automatic, power steering, power brakes, power windows, power seat, white wall tires.
SALE PRICE $3795

Stock No. 706
'64 CADILLAC Convertible
White, white top, red leather interior. Full Cadillac luxury equipment.
SALE PRICE $3795

Stock No. 666
'62 CADILLAC 4 Window Town Sedan "Air Conditioned"
Black, black and white interior. Full Cadillac luxury equipment.
SALE PRICE $1995

Stock No. 735
'64 PONTIAC Grand Prix Sport Cpe. "Air Conditioned"
Dark blue, white interior, Radio Heater, automatic, power steering, power brakes, white wall tires.
SALE PRICE $2695

Stock No. 707
'64 OLDSMOBILE "88" Convertible "Air Conditioned"
Light beige white top, blue interior, Radio, Heater, automatic, power steering power brakes, white wall tires.
SALE PRICE $2295

Stock No. 721
'64 LINCOLN Continental 4-Dr. "Air Conditioned"
Gray grey interior, automatic, Radio Heater, power steering, power brakes, power windows, power seat white wall tires.
SALE PRICE $3695

Stock No. 730
'64 PONTIAC Grand Prix Sport Cpe. "Air Conditioned"
Dark blue white interior, Radio Heater, automatic, power steering, power brakes, white wall tires.
SALE PRICE $2695

Stock No. 710
'63 CADILLAC Cpe. DeVille
Red, black leather interior. Full Cadillac luxury equipment.
SALE PRICE $2995

Stock No. 614A
'65 CHEVROLET Impala Sport Cpe.
Maroon, black vinyl interior, Radio, Heater, automatic, power steering, 4,000 miles. White wall tires.
SALE PRICE $2495

Stock No. 696
'64 PONTIAC Starchief 4-Dr. Hardtop
Black, blue interior, Radio, Heater, automatic, power brakes, white wall tires.
SALE PRICE $1995

Stock No. 674
'65 CADILLAC Cpe. DeVille "Air Conditioned"
White, black and white interior. Full Cadillac luxury equipment including cruise control, stereo. 6,000 miles. Executive power seat.
SALE PRICE $5195

THE BALTIMORE AFRO-AMERICAN, NOVEMBER 27, 1965 YOU KNOW BECAUSE YOU READ THE AFRO

100 Southern students stage housing protest

BATON ROUGE, La. — Some 100 Southern University students staged a two-day quiet demonstration this week demanding attention of the local citizenry, Southern University and the State of Louisiana to come to grips with the serious campus problems of housing a larger health center and more dining facilities to prevent long waits and lines.

Civil Rights group promises to widen desegregation

MOBILE, Ala. — In an announced "Face the Issues" program, the Alabama Conference for Social Justice, the Non - Partisan Voters League and the Citizens' Committee promised this week in a joint statement to widen the scope of hospital and school desegregation surveys under Title VI of the 1964 Civil Rights Act to cover at least 20 Alabama counties.

The three civil rights movements, working as a unit, also said that investigations of public accommodations available for use by colored people will be extended to all of these counties in an effort to determine the extent of such violations under Title II of the new civil rights law.

J. L. LeFLORE, director of case work for the three organizations, said the program extension was decided on in a special meeting this week by a joint executive board representing the trio.

He also said that under his direction hospital and school desegregation surveys are presently being made in five South Alabama counties and that complaints have been filed with the Department of Health, Education and Welfare against nine hospitals and two county school systems.

The case work director further stated that they have made more than 200 "test-ins" at restaurants, drive-ins, cafes and lunch counters and hotels and motels since the 1964 Civil Rights Act has been in effect and are ready to go to court of the Non - Partisan Voters in 15 cases where colored citizens have allegedly been refused service.

Raymond Scott is president of the Non - Partisan Voters League and Henry C. Williams, chairman of the executive board. O. B. Purifoy is chairman of the Alabama Conference for Social Justice.

'64 CHEVROLET $1799
Nova. 2-dr. hdtp., R.&H., A.T. Like new. Come in take a demonstration ride.
Mechanic's inspection invited. 100 OTHER AMERICAN AND IMPORT CARS TO SELECT FROM
WE TRADE
MICHAELSON
Volvo, Renault & Peugeot Dealer
5801 Reisterstown Rd.
PO. 7-4700, Open 'Til 10 P.M.

NO GIMMICKS
$25 to $75 DOWN
No Previous Credit
WE FINANCE
Open Daily 9 to 9
'59 CHEV. $395
'59 LARK 2 dr. . . $245
'60 FORD Fairlane $495
'59 LARK 4 dr. . . $295
40 Others to Choose from ALL MAKES
Call 644-9813
SHAWN USED CARS
2628 Washington Blvd.
at DeSoto Road

ABSOLUTELY NO MONEY DOWN
WEEKDAYS 9 TO 9
'61 CHEVROLET Per Wk. $8
4 dr. Hdtp., Impala, V8, R&H, A.T.
'59 IMPERIAL $5
Convertible, tail power, black with white top, like new throughout.
'61 OLDSMOBILE . . $7
per wk. Hdtp., Jet black, A.T., R&H., W.W. tires.
'61 PONTIAC $7
Catalina, 2-dr., hdtp., white with blue interior, A.T., V-8, pwr. str.
'61 CHRYSLER $8
4 DR. HDTP., full pwr., A.T., V-8, R&H. Blue and white. One new thermostat. Low mileage. One owner.
ALL CARS WITH LIFETIME WARRANTY! NO OTHER CARS TO CHOOSE FROM
Will gladly bring car to your home
EL. 5-0300
1-HR. CREDIT APPROVAL
BUD'S AUTO SALES
"Baltimy's CLEAN CAR Specialists"
3935 S. Hanover St.

'62 BUICK $2099
Electra, "225", 4-dr. hdtp., full pwr. Factory air. A phone call will bring it to your door.
Mechanic's inspection invited. 100 OTHER AMERICAN AND IMPORT CARS TO SELECT FROM
WE TRADE
MICHAELSON
Volvo, Renault & Peugeot Dealer
5801 Reisterstown Rd.
PO. 7-4700, Open 'Til 10 p.m.

'REA KEECH'
Your Buick Dealer
Your Old Car Will
Make the Down Payment.
Up to 36 Months Financing
CONVERTIBLE SALE
'65 Buick LaSabre
Convertible. White with white top, radio, heater, auto., power steering. $2795 FULL PRICE
'64 Buick LaSabre
Convertible. White, auto., power steering, power brakes. $2995 PRICE FULL
'63 Buick "Electra 225"
Convertible. Black with white top. Air conditioner, power steering, power brakes. $1795 FULL PRICE
'62 Buick LaSabre
Convertible. White with blue top. Power steering, power brakes. $1595 FULL PRICE
REA KEECH
3333 FREDERICK AVE.
Your Buick Dealer
233-4135

'64 CHEVROLET $1799
Nova. 2-dr. hdtp., R.&H., A.T. Like new. Come in take a demonstration ride.
Mechanic's inspection invited. 100 OTHER AMERICAN AND IMPORT CARS TO SELECT FROM
WE TRADE
MICHAELSON
Volvo, Renault & Peugeot Dealer
5801 Reisterstown Rd.
PO. 7-4700 Open 'Til 10 P.M.

COMPARE OUR DEAL ANYWHERE!
Price, terms and trade—you've got it made—at
JARMAN PONTIAC
Sales & Service for 35 Years
301 W. 29th • BE. 5-4500
3 blocks east of 29th St. Expressway Exit

'62 MERCURY $1499
Monterey Custom 2 - dr. hdtp., R&H, A.T., pow. steering. Must see and drive 9 to fully appreciate.
Mechanics Inspection Invited
100 OTHER AMERICAN AND IMPORT CARS TO SELECT FROM
WE TRADE
MICHAELSON
Volvo, Renault & Peugeot Dealer
5801 Reisterstown Rd.
PO. 7-4700 Open 'Til 10 P.M.

'63 VOLVO $2599
1800-S Sport coupe, R&H. The only standing sports car. The car must be seen and driven to be appreciated.
Mechanic's inspection invited
100 OTHER AMERICAN AND IMPORT CARS TO SELECT FROM
WE TRADE
MICHAELSON
Volvo, Renault & Peugeot Dealer
5801 Reisterstown Rd.
PO. 7-4700, Open 'Til 10 p.m.

'58 - '59
'60 CARS
$75 DOWN and up
All Makes and Models.
$10 Weekly
WE FINANCE OUR OWN
CALVERTON MOTOR SALES
2303 W. Balto. St.
WI. 7-8555

For 46 Years A Name You Can Trust
A. D. ANDERSON
Maryland's Largest Auto Dealer
CITY OLDS
F-85
4618 Edmondson Ave.
1 Blk. West of Edmondson Village
MORE SATISFACTION GUARANTEED

'65 Olds.
P.S. BRAKES
Station Wagon. Beautiful gold with white vinyl interior. V-8, A.T., R&H. W.W. tires. $2495
'64 Pontiac
GRAND PRIX
Garnet red with white vinyl interior. V-8, A.T., P.S., R&H. $2395
'64 Olds.
SUPER '88'
4 Dr. Hdtp., blue with white vinyl int. V-8, A.T., P.S., P.B., R&H. W.W. tires. $2195
'64 Buick
SKYLARK EDITION
V-8, A.T., P.S., R&H. FACTORY AIR COND. $2095
'64 Olds.
CUTLASS F/STY
V-8, A.T., P.S., R&H. Bucket seats, console, W.W. tires, radio, rear window defogger, flight-type steering wheel, custom interior. $1995
'64 Ford
GAL. 500 4-DR. H.T. Jet black with red V-8, A.T., P.S., R&H. Ans. Lux. Radio. Heater. W.W. $1895
'63 Olds.
'88' 4-DR. HDTP. L-Tone, Maroon with white vinyl top. Two-tone Finish. Whitewalls. $1795
'63 Chev.
IMPALA
4-Dr. H. T. Power V-8, A.T., R&H. W.W. tires. $1695
'63 Ford
XL HARDTOP
Fairlane 500 V-8, A.T., P.S., R&H. W.W. $1595
'61 Cadillac
4-DOOR
Full luxury power equipment. Radio, heater, W.W.s. $1495
'64 Comet
2-DOOR
Jet black finish, 6-cyl. engine, R&H. W.W. tires. Like new $1395
'61 Olds.
DYNAMIC '88'
Conv. Classic blue finish, white top & vinyl int., auto. trans., P.S., P.B., Radio, Heater. $1095
'60 Pontiac
4-DOOR
A.T., P.S., R&H. W.W. One owner. $895
'60 Olds.
'88' 4-Dr. H.T. Auto. R&H. W.W. tires. $795
'59 Chev.
IMPALA HARDTOP
V-8 Auto. trans. R&H. W.W. tires. $695
'59 Pontiac
2-DOOR
6 cyl. A.T. P.S. R&H. W.W.s. $495

"75" OTHERS TO CHOOSE FROM
Up to 36 Months
Bank Rate Financing

A. D. ANDERSON CITY OLDSMOBILE
4618 Edmondson Ave.
LO. 6-8800

For 46 Years A Name You Can Trust
A.D. ANDERSON
Maryland's Big Volume Chevy Dealer
CHEVROLET
NO CASH NEEDED—25-Month Warranty
350 BARGAINS TO CHOOSE FROM
★ INSTANT CREDIT ★ IMMEDIATE DELIVERY
WINTERIZED SPECIALS
High In Quality—Low In Prices
EDMONDSON AVE.
In Edmondson Village Shopping Center
LO. 6-5600
FREDERICK AVE.
Near Allen Street
WI. 5-0200
'65 Chevelle ... $2391
Convertible, auto., radio heater, white vinyl top. New car warranty.
'63 Buick Riviera ... $2491
V-8 motor, auto. trans. Power steering and brakes. Bucket seats.
'65 Impala ... $2591
Conv. 327 engine. Auto. trans. Power steering. Golden wood yellow. New car warranty.
'64 Ford Galaxie ... $1791
500 2-Dr. H.T., V-8 engine, automatic, power steering.
'64 Pontiac ... $2491
Bonneville Conv. 389 engine, 4 speed trans. Maroon, white interior.
'62 T-Bird ... $1591
2 Dr. H.T., V-8 engine, auto. trans. Power steering, power brakes. Bucket seats.
'60 Impa. $49 per Mo.
Conv. V-8 engine, auto. trans. Power steering, radio.
'59 Impa. $36 per mo.
Conv. V-8 engine, auto. trans. Power steering.
'61 Jeep ... $37 mo.
4 wheel drive pick up, with power. Ready to go to work.
'64 Pontiac ... $2091
Catalina 2-Dr. H.T., V-8, auto trans. Power steering, radio and heater.
'63 Impala ... $1691
4 Dr. H.T., V-8, auto. trans. Power steering, radio.
'61 Impala ... $1091
2-Dr. H.T., V-8 engine, auto. trans. Power steering.
'62 Pontiac ... $1591
2-Dr. H.T., V-8 engine, auto. trans. Power steering, power brakes, radio and heater. Ready to drive home.
'63 Impala ... $1691
Conv. V-8 engine, auto. trans. Power steering radio and heater.
'63 Chev. 2-dr. ... $1491
Auto. trans., heater
'63 Chev. 2-dr. ... $1391
Hardtop, auto. trans., radio, heater.
'62 Chevy 2-door ... $1191
Radio, Heater, Powerglide. Two-tone Finish.
'60 CHEVY 2-door ... $491
Radio, He