All About You and Others

David Skinner, now a brain at Tufts College outside Boston, was in town for the Thanksgiving holidays and had a swinging after - party at his home Thanksgiving night.

COMING EVENTS

The Pershing Rifles of Morgan State College will present a fashion show with refreshments in Murphy Auditorium on Dec. 6 at 7:30 p.m. Show will also feature their queen, Miss Mary Sue Welcome.

Michael Herdon is head of the Pershing Rifles and special guests will be members of Week Banquet Morgan Christian Center, 7:30 p.m.

BASKETBALL

All of us not going to Florida will be in Hurt Gym to start the Basketball season, Morgan vs. Virginia Union this Saturday, Dec. 4, at 8 p.m.

Dec. 3, Friday (today) Gamma Beta Epsilon will have an Illustrative Lecture, 4 p.m. Student Union.

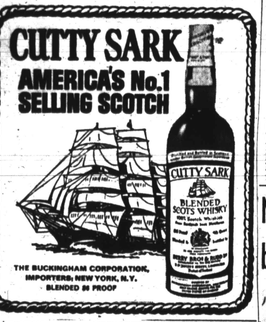
Dec. 3 Phi Beta Sigma also Alpha Phi Founder's Day.



MARRIED SATURDAY in high mass at St. Francis Xavier Catholic Church, Mr. and Mrs. Leonard Hale Thompson are honeymooning in Washington.

The bride, the former Miss Peggie Jean Briscoe and Mr. Thompson are both Dunbar High School graduates.

CUTTY SARK
AMERICA'S No.1 SELLING SCOTCH



THE BUCKINGHAM CORPORATION, IMPORTERS; NEW YORK, N.Y. BLENDED 86 PROOF

SPECIAL
OWNER LEAVING BALTIMORE
PROPERTY 3504 GRANTLEY ROAD
BEAUTIFUL ASHBURTON HOME
WILL SACRIFICE FOR QUICK SALE
ALL FURNITURE, HOUSEHOLD APPLIANCES, FURNISHINGS INCLUDED IN PURCHASE PRICE.
EXTREMELY SMALL DOWN PAYMENT
United States Government Federal Housing Administration engage all ready, certified, approved and set to go home. A wonderful buy for a most discriminating family. This home must be seen to appreciate the full impact of this stupendous offer—
IMMEDIATE POSSESSION
PROPERTY 3504 GRANTLEY ROAD
NEAR DORCHESTER ROAD



3 story, large front porch, individual cottage—50x150. Surrounded by shrubbery and flagstone walk. Living room ● dining room ● Den ● modern stainless steel kitchen, three bedrooms and tile bathroom on second floor. Two bedrooms, bath and stall shower on third floor.

Double garage in rear ● wall to wall carpeting ● draperies. Most modern and latest hot water and oil furnace ● huge built in freezer ● newest equipment ● washer ● dryer ● ironer ● refrigerator. Furniture includes four modern bedroom sets, living room, danish dining room and kitchen furniture, lamps, tables, walnut cabinets, paintings, assorted vases, all fireplace accessories, heavy duty new Westinghouse air conditioner, sound proof acoustical ceiling.

OWNER: LEON ZALIS
3504 GRANTLEY ROAD
PHONE: MOhawk 4-4248
WASHINGTON PHONE: CALL COLLECT 296-1988
For Private Inspection Appointment
Open House . . . Saturday Evening from 6 P.M. December 4, 1965. All day Sunday from early morning to late evening December 5, 1965. Do not call on Friday after 4:30 until Saturday evening 6 P.M.

Franklin Uniform Co.
235 PARK AVE. MU. 5-7222
"THE SOUTH'S LARGEST UNIFORM HOUSE"
MEN'S and WOMEN'S
Choir Robes
SPECIAL
Many Colors and Fabrics in Stock



$8.99
$10.99 VALUE
Choir Caps $1.25 & up—Stoles $1.85 & up
Tassels 25c each — Choir Collars 49c
Cassocks $5.50 up — WE RENT ROBES
SPECIAL QUANTITY DISCOUNTS! TO CHURCHES & INSTITUTIONS!
FREE Sketch
Our Representatives will call day or night to measure you for your choir needs
MAIL, PHONE AND C.O.D. ORDERS FILLED.
OPEN MONDAY AND THURSDAY 9 'TIL 9
12-4-65

50 YEARS IN BUSINESS

Mrs. Kenney opens new shop Sunday

Mrs. Edna Kenney marks 50 years in business in Baltimore, with the opening of the new Kenney's Beauty Salon at Walbrook Junction.

Open House on Sunday extends throughout the afternoon until 10 p.m. at night at the new location, 3403 Clifton Ave.

Offering full ultra-modern beauty and hair culture, the establishment is one of the most complete on the Eastern Seaboard.

The shop was formerly located at 2111 Garrison Blvd. in Windsor Court - Apartments.

Mrs. Kenney, who is one of the AFRO's oldest advertisers, opened her first business in April, 1917. For many years she was located at 1305 Pennsylvania Ave.

Her beauty school there during World War II was approved by the Maryland State Board of Education.

Mrs. Kenney is married to Gordon Waynesboro. They known retired barber. They formerly resided on Old Frederick Rd. in Catonsville and now live at 2220 Garrison Blvd.



MRS. EDNA KENNEY half century in business

Among hostesses for the Sunday buffet are Mesdames Robert Dixon and Dorothy Dixon, Mary Manoky, Esther Edwards, Katherine Johnson, Jessie Ward and Puelah Moore.

CHAIRS — TABLES



ELLIS YOUNG, Mgr.

RENTALS AND SALES
*BARS *CARD TABLES *CHAIRS *COATRACKS
*BANQUET TABLES *LAWN FURNITURE
DELIVERED & PICKED UP
Specializing In . . . .
RENTALS for HOME USE
● BRIDGE PARTIES ● COCK-OUTS
● RECEPTIONS ● LAWN PARTIES
● MEETINGS ●
Reasonable Rates
727-7047
HENRY JAMES CO.
802 WEST FAIRMOUNT AVENUE

Mrs. Blanche White is beauticians' president



MRS. BLANCHE WHITE elected president of one of Maryland's largest women's organizations.

The Master Beauticians cabaret is scheduled for Saturday (tomorrow) Dec. 4 at the Famous Ballroom.

The annual Winter Ball and cabaret, which has become one of Baltimore's most popular events of the season, will benefit the organization's building fund.

Mrs. Blanche White is president for the 1965 - 66 year.

Also elected at a recent meeting at the Beauticians Center, 1522 Madison Ave. were: Mesdames Janie Sanders, Florence Knox, Flossie Brown, vice - presidents; Rose Wallace, financial secretary; Everette Butts, recording secretary; Ivory Powell, corresponding secretary.

Mrs. Grace Terry is treasurer. Also elected were Mesdames Lydia Starks, treasurer; Ora Johnson, sergeant-at-arms; Rosetta Tilghman, Rosetta Addison, Flora Irving, Mattie Hawkins, William Foster, Hattie Powell, Adele Hendershalt, trustees.

On Mrs. Edna Waynesboro's committee are Mesdames Lillian Jackson, Mary Nicholson, Maggie Crank, Allennee Wallace, Susie Rogers, Ola Mae Johnson, Walter Hopkins, and Miss Thelma Miller.

Members of the Executive Board are Mesdames Catherine Briscoe, Hattie Smith, Florence White, Ruth Lucas, Marie Stein, Lillian Jackson, Bessie Pretlow.

Flowers
FREE GIFTS TO BRIDES and ENGAGED GIRLS
Call Us For CORSAGES, CENTERPIECES, BASKETS BRIDAL BOUQUETS, WEDDINGS Special Rates to Churches, Clubs, Fraternities and Sororities
SUMMERS-NORWOOD FLORISTS
1544 PENNA. AVE. NO. 9-1520

Starring as "THE MADWOMAN"



MRS. VERNA DAY will be appearing in the role of Countess Aurelia in the **ARENA PLAYERS'** production of the "MADWOMAN OF CHAILLOT".

Mrs. Day, wife of Reverend John M. Day, is the mother of two daughters, Stephanie and Lina. She is employed at the Social Security Administration in Woodlawn.

The "MADWOMAN OF CHAILLOT" will open at the ARENA PLAYHOUSE, 406 Orchard Street on December 10 and play on the 11, 12, 17, 18 and 19.

Tickets on sale at the door Curtain call 8:30

Freedom speakers show 'conditioning' causes inferiority

The Frederick County Branch NAACP held its first Freedom Fund Dinner at the Asbury Methodist Church social hall last Thursday.

The Rev. Walter Fauntroy, pastor of the First Baptist Church, Washington, and prominent Civil Rights leader heading the Washington chapter of the Southern Leadership Conference, was the speaker.

In a very dramatic delivery, the Rev. Fauntroy reviewed the process whereby colored people have been "conditioned" to believe and act as if they are "less than equal" to whites.

Senator John Derr and Delegate Goodloe Bryon also addressed the group. Senator Derr told the diners that, "if you want to be a real voice in this community, get down to Winchester Hall and register!"

Responding to a question from the floor, both Senator Derr and Mr. Bryon pledged to support open housing legislation in the 1966 General Assembly.

THE PRESIDENT of the Frontiers of America, Claude Delauter, presented Samuel C. Hamilton, president of the Frederick NAACP with a check of $100 as final installment on a $500 Life Membership.

William Campbell and Mrs. Gladys Bower were co - chairmen of the affair.

DEC. 11

The Pickwick Players will present "Thrushbeard: A Fractured Fairy Tale" at Woodmoor School, Essex and Elba Rds., at 8:30 p.m.

DEC. 17

A festival of Christmas music will be presented on the campus of Coppin State College at 8:15 p.m. The program will highlight the 60 - voice College Choir and Dance Group in a program of seasonal music from the Old World and the United States. The event will be held in Pullen Gymnasium at 2500 West North Ave., open to the public.

GRAND OPENING...
DISCOUNT WIGS
2301 FREDERICK AVE.
Invites you to
SHOP and SAVE
AT THE ONLY WIG STORE THAT OFFERS TRUE SAVINGS ON
HUMAN HAIR WIGS
NOW... SOUTH BALTIMORE'S OWN DISCOUNT WIGS



For Only $39.95 — Discount Wigs
Will Sell You A Genuine Human Hair Wig AND WE HAVE
The Most Modern Advanced Service Dept.
Restyling Special
Reg. $225. Discount Price $69.95
Reg. $189. Discount Price $55.00
Reg. $149. Discount Price $39.95
$3.89 TUESDAY, WEDNESDAY AND THURSDAY ONLY!



We SAVE You $100.00 or more
2 BIG LOCATIONS TO SERVE YOU
1543 PENNSYLVANIA AVE,
Phone 728 - 0848
2301 W. FREDERICK AVE.
Phone 566 - 0610
South Baltimore's First & Only Wig Outlet



Be a MURRAY Man



Win Business Advancement . . . Enjoy Social Popularity

You'll feel confident that your hair is well groomed all day and evening when you use MURRAY'S Superior HAIR DRESSING POMADE. It keeps hair firmly in place without that sticky, greasy feeling. Contains no alkalies or other harsh irritants.

Look for the orange can with the man and lady on top.

LARGE SIZE 30c TRIAL SIZE 10c

On sale at drug stores, chain stores, supermarts and barber shops. If your dealer does not have Murray's Pomade, order direct by mail.

MURRAY'S SUPERIOR PRODUCTS COMPANY
626 Charlotte Ave., Detroit, Mich. 48201

BOXING

LAST WEEK'S RESULTS
By United Press International

LAS VEGAS — Cassius Clay, 210, Louisville, Ky., stopped Floyd Patterson, 190½, New York (12) (Clay retains heavyweight championship of the world).

LAS VEGAS — Amos Lincoln, 199, Los Angeles, outpointed Thad Spencer, 197, San Francisco (10).

PARIS — Fred Hernandez 161½, outpointed Jo Gonzalez, 157½, France (8).

BOSTON — Charley Scott, 150, Philadelphia, knocked out Lenny Sparks, 150, Montreal, (3).

PARIS — Maurice Tavant, 132½, France outpointed Joe Tetteh, 134, Ghana, (10).

JOHANNESBURG, South Africa —Paul Armstead, 136½, Los Angeles, drew with Kenshiro Maoto, 135, South Africa (10)

MENDOZA, Argentina — Horacio Accavalle, 130, Argentina, stopped Juan Carlos Moreyra, 127½, Argentina (6).

SAN JUAN, Argentina — Johnny White, 137, Fort Wayne, Ind., knocked out Georges Fayen, 136, France (2).

CARDIFF, Wales — Brian Curvis, 144½, Wales, stopped Sammy McSpadden, 144½, Glasgow (12).

LOS ANGELES — Joe Orbillo, 127, Wilmington, Calif., outpointed Billy Stephan, 126½, St. Louis (10).

Television

SCHEDULE OF EVENTS
Saturday

Penn State at Maryland (football) —NFL Countdown (6 Kickoff—New York at San Diego (AFL) All-Ireland football (Dublin) Stay-Vest Handicap (horse race) Sunday

Washington at Cleveland (NFL) Buffalo at Houston (AFL) Detroit at San Francisco (NFL)

● MEN'S ● BOYS' ● MEN'S ● BOYS' ●
CHRISTMAS STARTS EARLY AT SOL KIRK'S
WE HAVE YOUR CHRISTMAS NEEDS NOW
USE OUR CONVENIENT CHARGE AND LAY-AWAY PLANS
4422 Park Heights Ave. FO. 7-3930
Sol Kirk PARK LANE
Plenty of Free Parking
Open Every Nite 'til 8:30

THE MARK OF INTEGRITY
For Over 50 Years . . . . .
PRESCRIPTIONS FILLED
EYES EXAMINED
GLASSES FITTED
CONTACT LENSES



LIBERAL CREDIT
FOR APPOINTMENT CALL SA. 7-0285
BARENBURG OPTICAL SERVICE
Downtown—Barenburg Bldg.—109 Park Ave.
Baltimore ● Wheaton ● Hagerstown ● 3216 Eastern Avenue

FOOTBALL FILL-IN

No gimmicks, no rhyme; just mail it in time!

Here is a red-hot, new football contest for Colts and Redskins fans, with rules as easy to follow as the back of your hand.

JACKPOT $50.00

Simply fill in the date of the game you're picking in the upper right hand corner of the entry blank. Then put in the points you think the contending teams will score in each quarter, and total your guess as to the final outcome of the game in question.

ENTRY BLANK FOR GAME OF Date _____

TEAM	1st	2nd	3rd	4th	Final

THIS BLANK MUST BE MAILED BY MIDNIGHT SATURDAY

place your address here.....

Now sign here....., and (street number and city). Now drop it in the mail to the AFRO, and hope you're the one who wins two tickets to the National Football League game of your hometown team. You will if you pick 'em right. ABOVE ALL, BE SURE IT IS MAILED NOT LATER THAN MIDNIGHT OF THE SATURDAY PRIOR TO GAME YOU'RE GUESSING. Earliest postmark wins all ties.

Court enjoins Liston from threatening nickle-loser

DENVER (UPI) —Sonny Liston, the burly former heavyweight Champion who used to be known as "two-fisted," is in trouble with Denver police again. This time it is over a two-headed nickel.

Denver waiter Ira W. Martin, 32, told Dist. Judge Mitchel B. Johns yesterday that Liston loaned him the nickel four months ago. Martin said he lost the coin.

He said Listen threatened to kill him if he did not return it.

The judge issued a restraining order against the boxer ordering him to refrain from threatening Martin.

"You better have that two-headed nickel next time I see you or something is going to happen to you," the waiter quoted Liston as saying two weeks ago.

Martin said Liston told him last Saturday: "The next time, I'm going to kill you." Martin was in a barber's chair at the time.

"I'm afraid to go out to be misused," Martin told the judge.

"Are you doing this for a publicity stunt?" the judge asked Martin.

• • •

"No Sir," the waiter said.

• • •

LISTON HAS been in repeated trouble with Denver police. He has been fined three times for speeding and once for carrying a concealed weapon.

Last Christmas Day, Liston spent four hours in jail after scuffling with 10 policemen when he was stopped for investigation of drunken driving.

He lost the heavyweight title to Cassius Clay in February 1964 and was knocked out in the first round by Clay last May.

Judge Johns set a hearing in the newest case or Dec. 10

The judge asked William Conner, 37, who witnessed the barber shop incident, if he thought Liston was joking.

There was no smiles in this at all," Conner said.



THE WINNER! Mr. and Mrs. Charles Brown of Baltimore, left, prepare to congratulate Jockey Blum who rode Tudor Manor, the no. 7 horse, to victory in the National Guardsmen Purse which was the seventh race at Pimlico. Mr. Brown is president of Baltimore Guardsmen Inc., which entertained 200 guests in the Clubhouse on Saturday.

Horse Racing

SETH SEZ
AT PIMLICO
HOPE TOWN — Could surprise
PROPHETS CALL — Ready
CATCOUNT — Fit
AMBER WAVE — Good races
LIGHT WAVE — Trials good
SPREE TIME — Just missed
PARISIAN GEM — Closed gap
SKY GUY — Good now
HIGH FOLLY — May not stop
AT GARDEN STATE
SVW — Ready
CHARGE ON PLATE — Good now
RUDY RULLAH — Likes track
ONWARD UPWARD — Fit
ROMANCERO — Trials good
ABDUL — Needy
WRONG CARD — Fit
SNORTER — May upset
PERFECT ZIP — Healed at wire
SAY SIR — Consistent
GUNFLINT — Races good
TRAP — Could surprise
AT CHARLES TOWN
HAST POLY — Good races
HAPPY MOON — Ready
COSMIC BROTHER — Fit
MALE BOBS — May upset
ROYAL RIDGE — Could surprise
RAGTIME BOY — Going good
STAR MILKMAN — Good now
SIR GHARMIAN — Closed gap
TEN IN WOOD — Better than rated
PRINCE DEVIL — Just missed
AT AQUEDUCT
SQUARDRON — Races good
PADDYLAND — Fit
OH MY DARLING — Good races
SUMMER SUNSHINE — Good now
MR. RIGHT — Trials good
STREET FIGHTER — Disappointed
ADORABLE — Finished zipped
TRONADO — Due for improvement
TIBALDO — Beaten favorite
JUST ABOUT — Will be closing
ARTFUL DOCTOR — Hane claim
TONIE HE — Always close
TWO UP — Fast finisher

AUTO INSURANCE
ON OUR MONTHLY PAYMENT PLAN
SR-22 JR-11
Come To Our Office For Immediate Coverage
Open 9 A. M. to 5 P.M.
Monday and Friday 9 A.M. to 8 P.M.
Schapiro, Shadeline & Balser, Inc.
5318 Park Heights Ave. MO. 4-5678

BASKETBALL
FIRST HOME GAME
SATURDAY, DECEMBER 4th
MORGAN STATE COLLEGE
"Bears"
vs.
VIRGINIA UNION
"Panthers"
HURT GYM
GAME TIME - 8 P.M.
ADM. $1 STUDENTS 50c
COMING
WEDNESDAY, DECEMBER 8th
MORGAN vs. A & T

You don't give Old Grand-Dad. You present it.



Regular bottles in luxury leatherette gift wrap, too.
Kentucky straight Bourbon whiskey. 86 proof and 100 proof bottled in bond. Nineteen generations of the Family of the Elstons. Old Grand-Dad Distillery Co., Frankfort, Ky.

A NAME YOU CAN TRUST FOREVER
BITTORF FORD
1965 FORDS
ONLY $295 DOWN
OR AFTER NORMAL DOWN PAYMENT PAY AS LOW AS $10 PER WEEK
ALL MODELS TO CHOOSE FROM
NOW READY TO SERVE YOU OUR BRAND NEW ULTRA MODERN SERVICE & PARTS DEPARTMENTS
NEW LOCATION
1001 CATHEDRAL ST.
COME IN AND LET US SERVICE YOUR CAR NOW!
YEAR END SAVINGS NOW THIS WEEK ONLY!
SAVE UP TO $1300
HUNDREDS OF BRAND NEW '66 FORDS TO CHOOSE FROM
'66 FORD PICKUPS Factory Equipped
$1495 YOU NEED ONLY $295 CASH OR TRADE
A NAME YOU CAN TRUST FOREVER
BITTORF FORD
1001 CATHEDRAL ST. CORNER OF EAGER ST. 837-4700