

If YOU Ask ME

BY BETTYE M. MOSS

Chance reunion-true story

Wedding note: St. Simon's Flamer of Philadelphia. He Episcopal Church, Philadel- is due to return to active phia, will be the scene of the duty on Dec. 10.
wedding on Sunday of Balti- • • •
more's Linda V. Lee, a teach- **Cuff note:** Thurgood
er at Harlm Park Elemen- Marshall's Dec. 5 talk here
tary School. before the NAACP member-
She will exchange vows ship meeting has been post-
with **Ronald Flamer,** a poned until Spring.
Morgan State College grad now
in the Army. **Thinking - of - you cards to**
The bride - to - be is the Mrs. Harold Jennifer (Ruth)
daughter of Mr. and Mrs. Jo- 2201 Carlisle Ave. She's re-
seph Lee (Juliette) of Har- cently returned from Caldier-
lon Ave. (remember he was ma. where she buried her
for years the dynamo at the mother.
Druid Hill YMCA). • • •
The bridegroom - to - be is **People being kind to other**
the son of Mrs. Romaine people: When good, good



DR. AND MRS. J. WILMETTE WILSON
An early morning reunion, just by chance

About people, places, things

Many visitors in our town on Sunday: Mr. and Mrs. Charles Lawrence and daughter, Charlette of D.C., guested with their uncle and aunt, Mr. and Mrs. Augustine Carroll (Alice).

Baby note: It's a girl for Mr. and Mrs. Horace Frank Leftwich Jr.

Tracy Spencer arrived Nov. 15 at Lutheran Hospital, and will she be welcome when doctors say she is strong enough to leave the hospital! Her big sister, Kim Rose, is waiting for her.

Many know baby's dad as an instructor at Tuskegee Institute. Mrs. Leftwich, the former Jacqueline Robinson, once taught at Woodbourne Junior High.

Also happy about it all, baby's maternal grandmother, Mrs. Louise Robinson of 3821 W. North Ave., where the new mother is staying; and the paternal grandma, Mrs. Effie C. Leftwich, well-known music and social worker at Crownsville Hospital.

• • •

Add to gracious hosts — the Vernon Greenes (Catherine). Their comfortable Bateman Ave. home was the setting for breakfast at which the Phi Beta Sigma Fraternity dance on Wednesday evening.

Talented Mrs. Greene has sought a teaching job in her native Minneapolis. It was the same old story—"no jobs for your kind."

That is how she happened to move to the Deep South.

Savannah's gain is Minneapolis' loss. She would be an asset to any classroom or community.

More about people and things

Happy birthday hellos to one of our area's senior citizens still active as an AME minister in Crisfield, Md. The Rev. Charles E. Walden Sr., who was 83 on Wednesday.

He's the father of Baltimore's Dr. Emerson C. Walden, the physician, who is working hard to boost the NAACP life membership drive along with his wife, Mrs. Celonia Walden, the teacher.

In fact, there is an NAACP family — children as well as grownups have their NAACP life membership plaques, and have started on them. Isn't that grand!

• • •

Twelve - year - old John Stokes 4th who has begun his NAACP life membership is the son of John Stokes, the Oldsmobile salesman (A. D. Anderson), and city teacher, and of Mrs. Merita Stokes, also a teacher.

He is also the grandson of George C. Kelson, the well-known mortician.

And, Miss Cheryl Parks, another youth life member, is the daughter of City Councilman Henry Parks.

• • •

Congratulations: Have you ever heard of anyone so fantastic as Mrs. Edna Kenney? Still young at 70, she begins 51 years in business Sunday by opening a spanking new beauty shop.

The completely new establishment at Walbrook Junction is indeed beautiful with only the newest and best in equipment and futuristic in design.

Always up - to - date, Mrs. Kenney (Mrs. Gordon Waynesboro) is hostessing Christmas buffet in a splendid yuletide setting.

Her cousins, Mrs. Dorothy Dixon and Mrs. Robert Dixon will pour at a table done in red velvet and lace.

• • •

More people being kind to others: The Cedardale Road home of Paul and Muriel Johnson was aglow on Friday evening. Along with Esther Laforest, they entertained friends at a cocktail partyhonoring Dr. James Haywood Harrison.

Dr. Harrison, a professor at Morgan State College, recently received his Doctorate in Education from the University of Maryland, and was invited to teach in their School of Education.

Out - of - town guests about: Mr. and Mrs. Emmett Conyers (Lois), wife of the Cincinnati internist.

P.S. — When Martha Wright earned two degrees at the U. of Minnesota, she







Here's a switch: The gifts will not be for the patients, but for patients to use to give to relatives and friends on their Santa Claus list.

The project is in cooperation with the Baltimore Mental Health Association.

• • •

Cuff note: As of Dec. 8, the State Department of Public Welfare will be in new quarters at 1315 St. Paul St.

• • •

Cuff note: Dr. Martin Jenkins, Morgan State College president; Dr. Frank DeCosta, dean of graduate school; William Proctor, registrar, and Dr. Albert Whiting, dean of college have been attending the annual conference of the Middle States' Association of Colleges and Secondary Schools in Atlantic City this week.

On Saturday morning Dr. and Mrs. Jenkins will lead a group of Morganites who will jet to Miami for the Morgan - Florida A and M Orange Blossom Classic.

A Town Meeting and a Bill of Rights Day Convocation will be held at Morgan State College December 7 and December 8, sponsored by the Institute for Political Education.

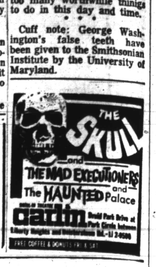
Dr. Richard M. Scammon, director of Elections Research Center, Washington, and a former director, U.S. Bureau of Census, will talk on "The Use of Census Data by Politicians and Others" at the Town Meeting, 3 p.m., Tuesday, December 7, in the McKeldin Student Union on the campus.

Baltimore-born Clarence C. Ferguson, dean, Howard University School of Law, will speak at the special Bill of Rights Day Convocation 10 a.m., Wednesday, December 8, in Murphy Auditorium. Both events are open to the public.

• • •

Treat in store on Sunday at Douglass High —the school choirs and band will be featured in Handel's Messiah.

DR. H. BUCKNER
DENTIST
1506 PENNA. AVE.
2nd FLOOR
LA. 3-2909
FL. 8-1267



from 34-7;

And, he was nominated as sophomore of the week after gaining 137 yards in 21 plays in the game when Buffalo bested U. of Delaware 28-0.

• • •

Anniversary note: Belated cards to Mr. and Mrs. Walter H. Hughes Sr. (Alliena), 2419 N. Pulaski.

They observed their second wedding anniversary ("two glorious years" they say), on Nov. 25.

Both attend Emmanual Christian Community Church.

• • •

Thinking - out - loud: When college fraternities and sororities take their initiation shenanigans off - campus, it is time for and colleges to call a halt.

At an Eastern school, the other day, initiation night activities included leaving the pledgees 40 miles from home, not to mention the brutal beatings about which no one is talking publicly.

Whatever happened to the old practice of "educating" the brothers and sisters with three big whacks, and calling it a day?

Time to get back to the old practices . . . there are too many worthwhile things to do in this day and time.

Cuff note; George Washington's false teeth have been given to the Smithsonian Institute by the University of Maryland.

PHONE 685-6700 DAY OR NIGHT FOR COMPLETE THEATRE LISTING
Open at 9:30 P.M. Mat. Wed., Sat. Sun. 2:00 P.M.
Good seats by mail and phone at Hecht's Eastern Shore!
SOUND OF MUSIC
STARS JULIE ANDREWS
NEW
Curtis · Lemmon
Monroe · Natalie Wood
The Great Race
MAYFAIR
EXPERIENCE NEVER-ENDING ROMANCE
JULIE CHRISTIE
"Darling"
CHARLES
NEW CARVER
1429 PENNA. AVE.
LA. 3-2665
SUN. - MON. - TUES. DEC. 5-6-7
1. "K K K EXPOSE"
"KLANSMAN"
2. JAMES BROWN in
"SKI PARTY"
3. "FORT COURAGEOUS"



Give I. W. Harper Prized Bottled in Bond in the Medalist Decanter and blue carton; or give the Mellow Gold Medal in the Regency Decanter and red carton. Decanters and wraps, with our compliments.

I.W. HARPER
THE GOLD MEDAL KENTUCKY BOURBON



A new anti-perspirant that really works! Helps stop odor-causing bacteria on contact. Recommended by doctors for many who had despaired of effective help. Helps stop perspiration for hours. Helps prevent stains on clothes. Helps make it gentler on skin. Helps make it easier to shave underarms. Helps make it pleasanter to use. Helps make it more economical. Helps make it a wonderful deodorant. Helps make it a wonderful way to feel sure. Helps make it a wonderful way to be popular. Helps make it a wonderful way to be admired. Helps make it a wonderful way to be loved. Helps make it a wonderful way to be married. Helps make it a wonderful way to be happy. Helps make it a wonderful way to be successful. Helps make it a wonderful way to be rich. Helps make it a wonderful way to be famous. Helps make it a wonderful way to be immortal. Helps make it a wonderful way to be God. Helps make it a wonderful way to be the universe. Helps make it a wonderful way to be nothing. Helps make it a wonderful way to be everything. Helps make it a wonderful way to be you. Helps make it a wonderful way to be me. Helps make it a wonderful way to be us. Helps make it a wonderful way to be them. Helps make it a wonderful way to be it. Helps make it a wonderful way to be all. Helps make it a wonderful way to be none. Helps make it a wonderful way to be one. Helps make it a wonderful way to be two. Helps make it a wonderful way to be three. Helps make it a wonderful way to be four. Helps make it a wonderful way to be five. Helps make it a wonderful way to be six. Helps make it a wonderful way to be seven. Helps make it a wonderful way to be eight. Helps make it a wonderful way to be nine. Helps make it a wonderful way to be ten. Helps make it a wonderful way to be eleven. Helps make it a wonderful way to be twelve. Helps make it a wonderful way to be thirteen. Helps make it a wonderful way to be fourteen. Helps make it a wonderful way to be fifteen. Helps make it a wonderful way to be sixteen. Helps make it a wonderful way to be seventeen. Helps make it a wonderful way to be eighteen. Helps make it a wonderful way to be nineteen. Helps make it a wonderful way to be twenty. Helps make it a wonderful way to be twenty-one. Helps make it a wonderful way to be twenty-two. Helps make it a wonderful way to be twenty-three. Helps make it a wonderful way to be twenty-four. Helps make it a wonderful way to be twenty-five. Helps make it a wonderful way to be twenty-six. Helps make it a wonderful way to be twenty-seven. Helps make it a wonderful way to be twenty-eight. Helps make it a wonderful way to be twenty-nine. Helps make it a wonderful way to be thirty. Helps make it a wonderful way to be thirty-one. Helps make it a wonderful way to be thirty-two. Helps make it a wonderful way to be thirty-three. Helps make it a wonderful way to be thirty-four. Helps make it a wonderful way to be thirty-five. Helps make it a wonderful way to be thirty-six. Helps make it a wonderful way to be thirty-seven. Helps make it a wonderful way to be thirty-eight. Helps make it a wonderful way to be thirty-nine. Helps make it a wonderful way to be forty. Helps make it a wonderful way to be forty-one. Helps make it a wonderful way to be forty-two. Helps make it a wonderful way to be forty-three. Helps make it a wonderful way to be forty-four. Helps make it a wonderful way to be forty-five. Helps make it a wonderful way to be forty-six. Helps make it a wonderful way to be forty-seven. Helps make it a wonderful way to be forty-eight. Helps make it a wonderful way to be forty-nine. Helps make it a wonderful way to be fifty. Helps make it a wonderful way to be fifty-one. Helps make it a wonderful way to be fifty-two. Helps make it a wonderful way to be fifty-three. Helps make it a wonderful way to be fifty-four. Helps make it a wonderful way to be fifty-five. Helps make it a wonderful way to be fifty-six. Helps make it a wonderful way to be fifty-seven. Helps make it a wonderful way to be fifty-eight. Helps make it a wonderful way to be fifty-nine. Helps make it a wonderful way to be sixty. Helps make it a wonderful way to be sixty-one. Helps make it a wonderful way to be sixty-two. Helps make it a wonderful way to be sixty-three. Helps make it a wonderful way to be sixty-four. Helps make it a wonderful way to be sixty-five. Helps make it a wonderful way to be sixty-six. Helps make it a wonderful way to be sixty-seven. Helps make it a wonderful way to be sixty-eight. Helps make it a wonderful way to be sixty-nine. Helps make it a wonderful way to be seventy. Helps make it a wonderful way to be seventy-one. Helps make it a wonderful way to be seventy-two. Helps make it a wonderful way to be seventy-three. Helps make it a wonderful way to be seventy-four. Helps make it a wonderful way to be seventy-five. Helps make it a wonderful way to be seventy-six. Helps make it a wonderful way to be seventy-seven. Helps make it a wonderful way to be seventy-eight. Helps make it a wonderful way to be seventy-nine. Helps make it a wonderful way to be eighty. Helps make it a wonderful way to be eighty-one. Helps make it a wonderful way to be eighty-two. Helps make it a wonderful way to be eighty-three. Helps make it a wonderful way to be eighty-four. Helps make it a wonderful way to be eighty-five. Helps make it a wonderful way to be eighty-six. Helps make it a wonderful way to be eighty-seven. Helps make it a wonderful way to be eighty-eight. Helps make it a wonderful way to be eighty-nine. Helps make it a wonderful way to be ninety. Helps make it a wonderful way to be ninety-one. Helps make it a wonderful way to be ninety-two. Helps make it a wonderful way to be ninety-three. Helps make it a wonderful way to be ninety-four. Helps make it a wonderful way to be ninety-five. Helps make it a wonderful way to be ninety-six. Helps make it a wonderful way to be ninety-seven. Helps make it a wonderful way to be ninety-eight. Helps make it a wonderful way to be ninety-nine. Helps make it a wonderful way to be one hundred.

MET
NORTH and PENNA. LA. 3-3700
★ NOW ★ PLAYING
Because we want everyone
to experience the fullest impact of this suspenseful motion picture, this theatre announces the following policy:
NO ONE MAY ENTER THE THEATRE AFTER FAB! ENTERS HER BATH!
"Return From The Ashes"
A Journey Into The Diabolical!

Read's DRUG STORES

—Dunbar report

(Continued from Page 1)

schools be reduced in number to four.

The four suggested were: Academic, General, Business Education and General-Technical.

• • •

IN MAKING its recommendation, the committee noted that presently some courses of study with different names "differ only slightly in offerings, propose to prepare students for similar vocations, but students qualify for one of the other depending upon ability and past achievement."

The report stated that this situation is generally true of the College Preparatory Academic and General Academic schedules.

It cited the fact that "in several high schools, Basic curriculum students may follow either a basic business education or basic technical programs, and the course offerings for basic students are not dissimilar from those of regular curriculum students."

Pressing for the elimination of the Basic courses, the committee felt that "the labeling of individuals by curricula on the basis of past achievement and ability is discriminatory and serves no useful purpose.

"The quality of the education is indicated on the transcript, recording the specific courses taken and the quality of work done."

• • •

THE COMMITTEE, composed of members of the teachers association, education authorities and civic leaders and headed by Kenneth K. Murl, vice president of PSTA, worked on its study through the summer and fall.

Working under the title Investigation of Dunbar High "Special Committee on the Investigatio of Dunbar High School," the study group reviewed the Middle States Associations accreditation of Dunbar, evaluated Dunbar's facilities, students and faculty in relation to other schools and held interviews with school officials and CORE.

It laid the basis for the "Dunbar situation" on "minimal" amounts of spending for public education and on the "legacy" from an earlier separate and unequal school organization."

Hailing CORE's list of nine problems at Dunbar (including lack of textbooks, teaching materials and counselors, old machines and equipment and large classes), the committee concluded that "seven are due almost entirely to the lack of adequate funds and the responsibility for this situation must be placed in the lap of a disinterested public" and elected public officials.

• • •

AMONG THE remedies suggested by the committee were: individual class and course scheduling by data processing equipment, curriculum training for inner city schools, curriculum research, teacher training for inner city schools, the achieving of racial balance in schools, improved counseling services.

Also: an added allowance by the Welfare Department to families for transportation of youngsters who have to travel to school; remedial programs for all students who fall more than one grade level behind in math or reading.

As its three other major recommendations, the committee advocated the designation of Dunbar "as a Community Center Pilot Project," the active recruiting and integration of all school faculties and a study of unemployed high school graduates with an eye toward their retraining.

Under the ("community center" project; also advocated by School Superintendent Laurence Paquin, Dunbar would become the first school to incorporate recreational, study, evening class, legal and health aid, counseling and library programs in after school hours.

• • •

RELATING to integration of faculties, the committee found that "transfers of white teachers to predominantly colored schools has been negligible," although some progress has been made in assigning of colored teachers to nearly all-white schools.

The report called upon the Department of Education to change "its role in this effort from passive to active. Teacher promotion should be contingent upon service in inner-city schools."

"Oe of the most disturbing statistics to come to light" in its study, the committee said, was the degree of unemployment indicated among Dunbar graduates.

Of those graduates responding to a postal-card follow-up, one third of the graduates "indicate that three or four months after graduation, they were still unemployed."

The only other high school in which this high a number of graduates reported they were unemployed was Douglass High School. The committee recommended that "a program of training or retraining be commenced in cooperation with the State Employment Service with the goal of placing in gainful employment every graduate."

IN ANOTHER unique recommendation, the report urges an extensive reorganization and strengthening of the city's vocational programs coupled with an effort to reduce racial imbalance.

Under the program, training for the 30 to 40 occupations most in demand by employers would be divided between the high schools with at least one area of high popularity in each school.

Instead of assigning pupils to various schools, imbalance would be reduced by "offerings in each school which are distinctive and superior enough that this factor overcomes irrational bias."

The committee stated that, in its opinion, "CORE has done a service to the community in pointing up specific as well as general conditions within the public schools which need study and corrective measures.

"Where possible, we feel the Department of Education has acted to correct these situations which it had the power to correct with available funds. Many of these corrective measures were begun before CORE's demonstrations—some as a result."

MANY of the deficiences were believed to be true of the city schools in general. In two areas—the number of teachers who are certified and in class size—the school was found to be in a better situation than most.

The committee noted that it was regrettable that the new high school being built at Lake Clifton was not known as "the new Dunbar" from the start, with its officials and teachers included in its planning—as was done with the construction of the city's other new high schools.

—Cherry Hill

(Continued from Page 1)

one may have placed it there without her knowledge.

"I signed only one petition," she said Wednesday, "and that one was against it, at least, that's what the woman told me."

• • •

ELSEWHERE ON the petition appear the printed (not signed) names of a brother and sister, Miss Barbara Washington and Roy Washington, 2800 block Round Rd., "We're both against the liquor store," Miss Washington explained, "and we signed one petition, against it."

"We didn't sign any petitions for the store," she added, "besides, we both sign our names, we never print them."

THE REACTION of Mrs. Selena Hines of the 2700 block Seamon Ave. was the same. "I didn't sign my name to anything," Mrs. Hines said. "I told the lady I didn't want to be a part of it. I know exactly who I talked to."

Her name appears on the favorable list, along with that of Mrs. Louis Dade, formerly of the 2800 block Seamon Ave. and now living in Edmondson Village.

Mrs. Dade said this week that she did not "remember" signing.

"I am not in favor of it. I would not have signed up for liquor."

Mrs. Dade said she had lived in Cherry Hill for three years and that, "I don't drink. I have two children, a six - year - old boy and a little girl. I wouldn't want them to have it" in the shopping center.

Mrs. Dade said she moved from Cherry Hill in June.

• • •

ANOTHER PERSON on the petition who no longer lives in Cherry Hill is Mrs. Amelia Gregg, formerly of the 800 block Bethune Rd.

Mrs. Gregg, who now lives in Edmondson Village, said that "somebody must have signed my name to it. I never would have signed anything like that. It's bad enough now, Westport and Brooklyn are close enough."

Edward Smith, 600 block Roundview Rd., gave some indication of how many names may be on the petition through a misconception.

Mr. Smith told the AFRO, "I was never in favor of a liquor store out here. They told us we were signing against it —so I signed. This was in the gas station — there was a crowd in there signing. I signed too."

• • •

IN ADDITION to misconceptions and names of people who are not actually for it, the petition also contains numerous duplications of names.

Uncovered this week in the AFRO's continuing investigation of the list are these names which appear twice —added to the ones uncovered last week:

Sarah Jones, 600 block Bethune Rd.; Loretta Brunson, 800 block Bethune Rd.; Allen Jones, 600 block Bridgeview Rd., and Lawrence Morselle, 2400 block Seabury Rd.

Other comments from residents whose names appear on the "for" list, but who say they did not sign this petition, included:

Sylvester Jones, 2900 block Cherryland Rd.: "I was not signing in favor of a store. I think it's bad enough as it is."

James Keys, 1100 block Cherry Hill Rd.: "I don't think we need any out here. It would just bring more trouble."

Wallace Cole, 2900 block Denham Circle, "I signed a petition against it in June. A lady on the bus asked me if I approved of the liquor store and I said no. She asked me then to sign her petition, so I did.

"I am definitely against it. It would be bad for the children. If people want it, they can have it delivered But a store would be bad for the neighborhood."

• • •

MRS. ETHEL Taylor, 800 block Bethune Rd.: "I thought I signed the one against it. I may be crazy, but I don't remember signing a petition for it. I have seven children, two of them teenagers, that's why I'm against it."

Mrs. Shirley Partlow of the 2800 block Denham Circle gave a clue as to how so many misconceptions may have been incorporated in one petition.

Mrs. Partlow said, "I thought I was signing a petition against it. The woman was talking so fast that I understood this is what I was signing.

Later the man down the street told me that her petition was for" it and that he hadn't signed it. That's how my name got on it, but I didn't want it there."

• • •

ONE MAN who told the AFRO that he had knowingly signed the petition for the liquor store was later rebutted by his niece, who called the AFRO to say that he did not speak for the household.

Although the address he gave was in Cherry Hill, the niece said the house is owned by her mother and her and the uncle lives in Baltimore City, not in Cherry Hill.

Indicative of those who originally signed the "for" petition, but have since changed their minds, was Henry Cameron, 600 block Roundview Rd.

Mr. Cameron said when he signed he "didn't know it was going to be in the shopping center. In that case I am against it. I don't want it in the shopping center — not that close to the houses and the school."

Others who have changed their minds since signing (and who pointed to the outlet's proximity to schools and houses) included:

Mrs. Geneva Alexander, 600 block Cherrycrest Rd.; F. W. Harrison, 500 block Seagull Ave.; Mrs. Roxie McFadden, 1000 block Veronica Ave.; Mr. and Mrs. Walter S. Rohobilt, 2400 block Terra Firma Rd.; Mr. and Mrs. Wardell Willingham, 2400 block Seamon Ave., and Washington Taft, 3000 block Ascension St.

• • •

Meanwhile the Baltimore Urban Renewal and Housing Agency reported it is studying the situation and may take some action or stand in a few days.

The agency said it was kept from acting immediately on the problem because the proposed store will lie a few feet further than the 400 - foot legal limit from projects over which it has jurisdiction.

Summing up the furor Judge Cullen's adverse decision brought from civic, school and religious groups, Mrs. Sarah J. Bundy, president of the Cherry Hill Coordinating Council, vowed to fight the store in the courts and with boycotts and picket lines if necessary.

Thursday night, James Griffin of CORE met with Council members to give them instructions on picket line and boycott tactics.

VISTA to begin drive for recruits

Three representatives of Volunteers In Service To America (VISTA) will conduct a four - day, community - wide drive here for new recruits for the war on poverty beginning Monday.

Headquarters for the drive will be the VISTA information center at 409 North Charles St. between Mulberry and Franklin.

While in the Baltimore area, the drive's representatives will make a special effort to interest students who are attending the 12 colleges and universities in the vicinity.

In addition to college students, the VISTA drive is seeking to recruit labor union members, persons with social welfare experience, and senior citizens. There is no maximum age limit in VISTA. Its oldest volunteer is 65.

A spokesman for the drive said that VISTA is particularly interested in recruiting retired husbands and wives who are interested in serving together.

• • •

VISTA VOLUNTEERS serve for one year among the nation's poor. They receive living expenses plus $50 a month which is banked for them by the program until their year is up. There are four Baltimore residents now serving in the program.

The three VISTA representatives who will staff the Charles St. recruiting center from 10 to 6 p.m. each day are Mrs. Dorothy Barker, Miss Nancy Siskin, and Miss Vas Exe. The center's telephone number is 837-1941.

Those interested in learning full details about VISTA and its program to help economically and socially deprived citizens to help themselves may receive full information and applications at the recruiting center.

TYPISTS
Train For The Future
To operate teletype or varityper machines. Most Type 40 W.P.M. Quick Advancements To Qualified Operators.
Apply, PERSONNEL - AFRO-AMERICAN
628 N. Eutaw St.
MU. 5-6015



MRS. DOROTHY BARKER



This is it and ....
IT'S A "DOOZIE"
$1250.00
JACKPOT
SOCIAL SECURITY GAME
AND JUST IN TIME FOR CHRISTMAS
GET YOUR SOCIAL SECURITY NUMBER IN NOW!!
GAME STARTS DEC. 14th 1965
ENDS
JAN. 15th 1966
USE THIS COUPON
JACKPOT
SOCIAL SECURITY GAME
THE AFRO-AMERICAN
628 N. EUTAW ST.
BALTIMORE, MD.
This is my SOCIAL SECURITY NUMBER:
NAME
ADDRESS
CITY STATE ZIP
TELEPHONE
COUPON

APEX
110 S. BROADWAY
BR. 6-2030
SUN. - TUES. — DEC. - 5 - 7
PETER CUSHING in "SHE"
ALSO KIRK MORRIS IN "HERCULES, SAMSON, ULYSSES"
WED. - THURS. — DEC. - 8 - 9
GEORGE MAHARIS in "THE SATAN BUG"
ALSO GERRY AND THE PACEMAKERS IN "FERRY CROSS THE MERSEY"
FRI. - SAT. — DEC. - 10 - 11
WALT DISNEY'S "CINDERELLA"
ALSO JEFF MORROW IN "FIVE BOLD WOMEN"

PESTS—TERMITES?
CALL 467-5300
ROSE EXTERMINATOR CO.
"Call the Rose Man"
OVER 100 YEARS
3950 FALLS ROAD
"Rose Service Pays"

ROOSEVELT
512 W. RIDDLE ST.
Phone LE. 9-4375
SUN. MON. TUES. WED. DEC. 5-6
1. "A RAGE TO LIVE"
2. "GIRLS ON THE BEACH"
3. "CALIFORNIA"
THURS. - FRI. - SAT. DEC. 9 - 11
SPECIAL
CLAY-PATTERSON FIGHT
"THE SANDPIPER"
"SILVER STAR"

½ PRICE SALE
Used, Rebuilt Standard Guitars, Cornet, Trumpets, Trombones, Clarinets, Flutes, Drums, Tenorbanjos, Banjos, Violins, Cellos, Basses.
All instruments available at low rental rates
TED'S MUSIC STORE
3 Blks. N. of Mon. Ave. Cherry & MU. 5-4300 Open 9 A.M. to 9 P.M. We Buy, Sell, Trade, Rent and Trade

WALBROOK
Your Uptown Theatre
3100 W. NORTH AVE.
WI. 7-1225
Open Daily - 1 P.M.
Sundays — 1:30 P.M.
DEC. 4-6
JIMMY ROGERS
"BACK DOOR TO HELL"
JIMMY ROGERS
"DINGAKA"
JULIET PROWSE

BRIDGE THEATRE
Edmondson & Pulaski
Telephone CE. 3-5420
SAT. - MON. DEC. 4 - 6
CHEYENNE AUTUMN
2nd Big Hit
"Sign Post To Murder"
3 BIG COLOR HITS
TODAY & SAT. DEC. 3-4
"A RAGE TO LIVE"
2nd Big Hit
"Girl On The Beach"
PLUS "APACHE GOLD"
Tues. - Fri. & Dec. 7 - 10 Closed

APOLLO
Harford & Central Ave
SUN.-MON.-TUES. DEC. 5-6-7
CHEYENNE AUTUMN
2nd Big Hit
"Sign Post To Murder"
TODAY & SAT. DEC. 3-4
"A RAGE TO LIVE"
2nd Big Hit
"Girl On The Beach"

RHEUMATISM
ACHES AND PAINS
Quickly Vanish With
RHEUMA-NOX. Thanks to a Doctor's Prescription, you can now relieve those pains and aches that cause you so much discomfort. RHEUMA-NOX drives the uric acid out of the blood. Try Rheuma-Nox now, under a money-back guarantee from
ROBINSON'S CUT RATE DRUG STORE
2129 Pennsylvania Ave.
Baltimore, Maryland