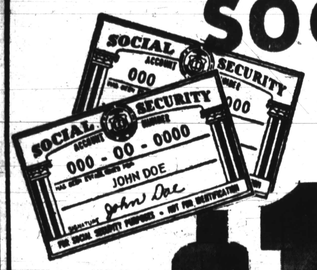
A NEW GAME TO PLAY

THE AFRO-AMERICAN SOCIAL SECURITY GAME

JACKPOT





$1,250 IN CASH PRIZES

CHECK YOUR SOCIAL SECURITY NUMBER-IT MAY WIN MONEY FOR YOU

Here's How you PLAY THE GAME

The AFRO SOCIAL SECURITY GAME is easy to play. It will be fun and rewarding too. You can win cash prizes from $10.00 to $100.00 and all you have to do is check for your SOCIAL SECURITY NUMBER.

How do you get in the game?
All you do is to mail your social security number to the AFRO DO NOT MAIL YOUR SOCIAL SECURITY CARD. Then you watch the AFRO each week-Tuesday and Friday-for the winning numbers.

Each Tuesday the AFRO will publish 6 winning numbers. Each Friday The AFRO will publish 6 winning numbers. The Tuesday numbers have a cash total value of $100.00. The Friday numbers will have a cash total value of $150.00. Every number published will have a specified cash value. Your number could be among them. Up to $220.00 is offered each week-Tuesday and Friday.

It's easy to play this game. There are no puzzles, no stories to write and no sentences to engineer. Just send in your number and watch the AFRO every Tuesday and Friday.

You may send in your SOCIAL SECURITY NUMBER as often as you wish. The more numbers you have in, the better your chance to be a BIG WINNER. Once your number is in, it stays there and it could be drawn more times than one.

Start NOW. Send in your SOCIAL SECURITY NUMBER. First numbers published in the AFRO issue dated, Tuesday, Dec. 7th 1965.

PRIZES
TUESDAY EDITION
$100.00
$50.00 FIRST plus
5 PRIZES of $10.00
FRIDAY EDITION
$150.00
$100.00 FIRST plus
5 PRIZES of $10.00

GAME STARTS DEC. 7th 1965

GAME ENDS JAN. 15th 1966

GET YOUR NUMBER IN NOW

Rules of the Game

1. Each week the AFRO will publish a total of 12 Social Security numbers. If the number published matches your Social Security number you may receive a cash payment ranging from $10.00 to $150.00.
2. Winning numbers will be selected from those numbers sent in from Baltimore and the State of Maryland. To send your number you may use the blank below or simply write the number on a postcard along with your name and address, city and state and send to the AFRO-AMERICAN, 628 N. Eutaw Street, Baltimore, 21201. DO NOT SEND YOUR SOCIAL SECURITY CARD.
3. You may send in your number every week or as often as you wish to better your chances that it be drawn.
4. If your number is listed among the winners you may make arrangement to claim your prize by calling the AFRO, 685-6015 between the hours of 9:30 a.m. and 4:30 p.m. Monday through Friday. Do not call on Saturday or Sunday and you must call prior to the expiration date. Your Social Security Card and proper identification must be shown if you are to receive your prize. DO NOT CALL ON SATURDAY OR SUNDAY.
5. Winners who live outside of Baltimore may claim their prize by mail if they wish. Check the numbers carefully and if you are a winner mail your Social Security Card by certified mail to: The AFRO-AMERICAN SOCIAL SECURITY GAME, 628 N. Eutaw Street, Baltimore, Maryland 21201. Your CERTIFIED letter must be postmarked no later than the date indicated on the list of the prize winning numbers in which your number falls. If your mail arrives later, it will not be honored. The AFRO will return your Social Security Card along with your check by CERTIFIED MAIL.
6. Anyone may enter this game except employees of the AFRO, their immediate families and persons living States where games of this type are prohibited by law.
7. Winners agree to permit the use of their names and photos and other pertinent information for publicity purposes.

MAIL YOUR SOCIAL SECURITY NUMBER TO THE AFRO-AMERICAN

This coupon is merely for your convenience. You may use it to send in your number or you may simply write the number on a plain post card.

PASTE ON POST CARD AND MAIL TO:

SOCIAL SECURITY GAME
THE AFRO-AMERICAN
628 N. EUTAW STREET
BALTIMORE, MD. 21201

THIS IS MY SOCIAL SECURITY NUMBER:

NAME _____

ADDRESS _____

CITY _____ STATE _____ ZIPCODE _____

TELEPHONE _____

$250.00 IN CASH PRIZES EACH WEEK
12 WINNERS EACH WEEK
IT'S A DOOZIE

GET YOUR SOCIAL SECURITY NUMBER IN NOW!!

DO NOT SEND SOCIAL SECURITY CARD

Eastside News

By CHARLOTTE W. MASON

Our Good Neighbor of the Week is stunning Mrs. Alyce C. Gibbs, a city employee with the Bureau of Purchasing.

Our Neighbor is the wife of Sylvester Gibbs, and employee of Fisher Body Auto Company. They are the proud parents of three active children: Sylvester Jr., age 16, a student at City College; Carolyn, age 13, a 9th grader at Hempstead Junior High School and Michael, age 5, who attends Collington Elementary School.

Mrs. Gibbs has been a resident of our Eastside since moving to Baltimore in 1952.

In addition to her busy family life she is at present an evening student at Morgan State College where she is a sociology major.

The Gibbs family are members of Mt. Pleasant Baptist Church. Our Good Neighbor is pianist for Senior Choir No. II.

The Rev. I. Williams is the pastor.

Her hobbies include playing the piano (which she does very well), cooking, riding the bike and part-time modeling. Mrs. Gibbs also likes working with the PTA. On our eastside she is well known as a stylish packesetter.

Her favorite dish is southern fried chicken and she likes to eat her own homemade ice cream.

Big doings are in store for members of the Communters Club (that well known group of smart matrons on our eastside who have been organized for many years).

* * *

WITH THE holiday season drawing near the group are busy as bees making plans for their usual Big Charity Project.

Officers and members include: Mrs. Ada Spencer, president; Mrs. Elizabeth Oglesby, vice president; Mrs. Mildred Thornton, recording secretary; Mrs. Rebecca Gregory, financial secretary; Mrs. Myrtle Stamper, chaplain; Mrs. Estie Henderson, treasurer; Mrs. Irene Thompson, business manager; Mrs. Alverta Lightner, sgt.-at-arms; Mrs. Rowena Norfleet, Mrs. Maggie Logan, editor, and Miss Addie Keys.

Helping Mr. and Mrs. Lloyd (Mary) Rone of Guilford Ave. celebrate Thanksgiving were members of their family ... enjoying a grand time were Mesdames Mary Scott, Ada Spencer, Arthur Rone and Harry Beard.

The 41st annual Women's Day was celebrated at the Mt. Lebanon Baptist Church recently.

Theme was, "The Role of the Christian Woman in Our Community and Society." Chairman of the Day was Mrs. Hazel Turner who has been the organist for Mt. Lebanon for over 15 years (congratulations).

Guest speaker for the morning service was the Rev. Alden Harris Tyler of Washington, D.C. The Rev. Mr. Tyler is a product of the public schools of Philadelphia and a graduate of Temple University.

A dynamic speaker, the Rev. Mr. Tyler spoke to the women of Mt. Lebanon last year and they were so inspired with her message they invited her again this year.

Speaker for the afternoon service was Baltimore's own, Mrs. Amelia B. Williams, a member of St. James PE Church.

Highlight of the day was the crowning of the Woman of the Year. Honor for this award went to personable Mrs. Lillian Gee (so richly deserved ... congrats to a friend)

Pleasant Mrs. Annie Palmer raised the highest amount for Women's Day.

* * *

ALONG WITH Mrs. Turner, chairman, other cabinet members included Mesdames Costella Carter, Minnie Graham, Lillian Gee, Regina Smith, Josephine Brockman, Pearl Barnett and Lucinda Rucker. Also Mesdames Bessie McKnight, Maggie Brown, Anna Coleman and Pearl Williams.

Mrs. Glayds Davis, program chairman; Mrs. Ethel Jones, decorations; Mrs. Hazel Turner, music; Mesdames Anna Coleman, chairman, finance; Mrs. Mary Clark, secretary - treasurer; Mrs. Lydia Brown, Mrs. Pearl Barnett, food; Mrs. Lucinda Rucker, chairman senior ushers; Miss Bessie McKnight, chairman, junior ushers, courtesy ushers; Publicity Senior Choir No. 2 The Rev. Otis P. Moyd is pastor and Miss Theresa Newkirk is church clerk ... Well Done Neighbors.

Neighbors, remember our sick and shut ins ... Mrs. John Lewis at 428 Pittman Pl.

Also a very good neighbor, Mrs. Helen Frazier. Many will remember her as that long time active and faithful member of Pennsylvania Zion AME Church. Mrs. Frazier was for nearly 20 years president of Daughters of Conference.

Her excellent cooking always made her fund-raising project a grand success ... Remember when she served under the late Rev. Edwards. Drop her a note of cheer at the Carver Nursing Home.

Memory verse, "Every wise woman-buildeth her house; but the foolish plucketh it down with her hands...Pro. 12 - 1. Neighbor you may send your Eastside news to me at 6811 Monticello Terr. 21214.

Until Next Week

COUGHS Due to COLDS

If you have a wheezing and your chest feels raw, get a bottle of ROBINSON'S EXPECTORANT. It loosens the phlegm and takes away that chilly, achy feeling. Sold with a money back guarantee at ROBINSON'S "C U" RATE DRUG STORE, 2130 Pennsylvania Ave.

AUTO INSURANCE
AS LOW AS $145.00 per year
If You Live In Baltimore City
LOWER RATES
If You Live In The County
ALSO SR. 22 - JR. 11
TRUCK and MOTORCYCLE INSURANCE
EASY PAYMENT PLAN
ALLAN GIVNER
452 E. 28th ST., Corner Greenmount
Phone Now - BE. 5-2456

SUPERIOR FUEL-OIL SERVICE-RITE FUEL CO.
FAMILIES RELY ON SUPERIOR FUEL OIL TO KEEP THEM WARM & COMFORTABLE
FUEL OIL - KEROSENE - COAL
OIL BURNERS - SALES & SERVICE
OIL FURNACES CLEANED & REPAIRED
LAfayette 3-2404
Nights - Sundays & Holidays Call Oldfield 3-5616 1201 W. Fairmount



GOING NAVY — Delores Louise Mitchell, daughter of Mr. and Mrs. John W. Mitchell of 2243 Cecil Ave., is shown receiving congratulations from Navy Recruiter Billy Dove upon her recent enlistment in the U.S. Navy. Delores is a graduate of Eastern High School and will enter recruit training at the Naval Training Center, Bainbridge, Md.

Calvert County News

By MELVINA EDWARDS

The youth Choir of Huntingtown sang at the anniversary of Coopers Church. Guest choir was the St. Edmonds senior choir with Mrs. Elizabeth Brown, president.

Young's Methodist Church will present a platform service given by the ushers this Sunday at 8:30 p.m. The Rev. Paul P. Johnson is pastor.

St. Edmonds Methodist Church donated $25 towards a new heating system for St. John's Church.

Miss Louise Parker, of Hilton St., visited her cousin, Mrs. Annie Wills and family, Sunday.

Funeral services were held Monday for Mrs. Jannie Hardy, wife of Robert Hardy, of Mosher St.

Sympathy is extended to the family of the late Warren Jones.

Sympathy is also extended to Mr. and Mrs. Allen Kent in the loss of their daughter, Miss Beverly Bernice Kent, who was killed in an automobile accident.

Funeral Services for Miss Lotis Buford were held Saturday at Coopers Church.

Say prayer for Allen Boone, eldest son of the Boone family. Mr. Boone was shot in the back by an unknown person while sitting in his home watching television.

Others on the sick list: Richard Clemon Smith, of Owings, in Veterans' Hospital; Gross Jones, seriously ill at home; Mrs. Nettie Coates, of Chesapeake Beach; Mrs. Maria Ford, of Dunkirk; Miss Jean Pumphrey, Mrs. Ida Smith of Owings; and Daniel Evans, son of Mr. and Mrs. Henry Evans, of Dunkirk.

Belated birthday greetings to Mrs. Joethel Jones, wife of Mirvin (Coffee) Jones Sr., of Huntingtown, Md.

Mrs. Evelyn Plater presented $50 proceeds from the rally to the Usher Board of St. Edmonds Church.

Postal Alliance gives baskets

The Baltimore Branch of the National Alliance of Postal Employees has delivered 16 baskets of food to needy families.

The following bakeries contributed to this annual project: Koester's Bakery, Hauswald's Bakery, Ward's Bakery, Schmidt's Bakery Company, Inc.

Royal Arch Masons elect John Craven

John Albert Craven has been elected grand high priest of the Hiram Holy Grand chapter, Royal Arch Masons, Prince Hall Affiliation.

Luther Jackson was chosen as deputy grand high priest; Emory Riley, grand king; William T. Holand, grand-scribe; and Charles T. Gilles grand treasurer.

Aso elected were John H. Jones Jr., grand secretary; Clavin F. Thornton, assistant grand secretary and Luther Jackson, president of priesthold.

The elections was held at the Willard W. Allen Masonic Temper, 1307 Eutaw Place.

Provident ladies seeking members

The Provident Hospital Auxiliary is conducting its membership drive through the end of December. The group is seeking new members to assist in the important work carried on by the auxiliary.

Memberships are available for one dollar. The life membership fee is $25.

Report meetings are held each Wednesday at 8 p.m. in the Provident Hospital Annex, directly across from the hospital.

For membership, call Mrs. Madie Mitchell, NO. 9-4614.

W. Balto. group to hear councilmen

Thomas D'Alessandro, president, and several city councilmen are expected to be guest speakers at an open community forum 7:30 p.m. Wednesday at School No. 95, Lexington and Stricker Sts.

Attending citizens are invited to query Mr. D'Alessandro on prime, liquor stores, housing, sanitation and expressways, or whatever their community problem.

The program is under sponsorship of the Western Improvement Association.

DEC. 10

"In Memoriam: Paul Tillich," will be the topic of the 11 a.m. sermon at the First Unitarian Church, Charles and Franklin Sts.

The Veterans Memorial Association Inc. in rallying to the financial support of the Arena Players, Inc. will sponsor one performance of their production of "The Mad Woman of Chaillot" at 8:30 p.m. at the Arena Playhouse at 406 Orchard St. The association goal is to sell 200 tickets.



WE'RE MAKING WISHING WELLS OBSOLETE!

We hate to see wishing wells go, but they just don't deliver the kind of results you get with AFRO Want Ads. Hundreds of people every week are discovering that AFRO Want Ads really make their wish come true. They use them to find jobs, sell their cars and homes, and to turn discarded items into cash.

There's virtually no limit to what you can accomplish with an AFRO Want Ad ... reaching 80% of all Negro families in metropolitan Baltimore. That's why more and more people are turning to THE AFRO for classified results. Try an AFRO WANT AD soon.

You'll get fast results and you'll get them economically...

And that's not just wishful thinking!

AFRO ADS
DO THE TRICK...QUICK!!
USE AFRO - AMERICAN
WANT ADS and SEE...
Call 685 - 6015 or VISIT THE WANT AD DESK AT... 628 N. EUTAW STREET

1,600 Witnesses to meet at Coliseum Dec. 24-26

Jehovah's Witnesses will hold a three-day circuit assembly in Baltimore, Dec. 24-26, it was officially announced by their governing body, the Watchtower Bible and Tract Society of New York.

The Coliseum is to be used for the occasion, and upwards of 1,600 delegates from Baltimore and its suburbs are expected to attend the sessions.

Robert G. Holmes, circuit supervisor of the local congregations, said the assembly is not a revival, but is held to advance Christian Bible education.

The three-day program includes a variety of talks on Bible subjects. Groups of ministers will discuss ministerial problems and demonstrations will teach Christians how to conduct Bible studies. Sessions will be conducted morning, afternoon and evening with a baptism of new ministers on Saturday afternoon.

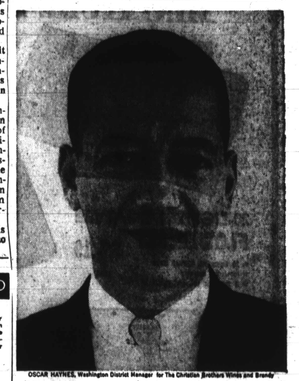
The convention's theme is "Increasing our Praise to Jehovah."

THE FEATURED speaker on the program appearing daily will be L. E. Reusch, from the Witnesses world headquarters in Brooklyn, N.Y. Reusch, a minister for 29 years, now representing the world headquarters staff as district overseer for congregations in Maryland, Pennsylvania, Delaware and New Jersey.

Mr. Reusch will deliver the principal address of the assembly on Sunday, Dec. 26, on "What Does the Resurrection of the Dead Mean for You and Yours?"

All sessions of the assemblies are free to the public.

Can you read this?
This is the way reading may appear to a person who has difficulty in reading. If reading problems are holding you back from higher income or social acceptance or if your child isn't achieving in school,
call the CORRECTIVE READING CENTER at 233-5160
daily 6 p.m. to 9 p.m. Saturday 1 p.m. to 4 p.m. or visit us at 2601 West Franklin Street.



OSCAR HAYNES, Washington District Manager for The Christian Brothers Wines and Brandy

Ask Oscar...
what brandy is so well-liked that many people have made it their all-around drink.
"It's The Christian Brothers Brandy. How well-liked? It's the No. 1 brandy in America!"



80 PROOF. SOLE DISTRIBUTOR: FROMM AND SICHEL INC., SAN FRANCISCO, CALIF.

CHAIRS — TABLES



ELLIS YOUNG, Mgr.



RENTALS AND SALES
• BARS • CARD TABLES • CHAIRS • COAT RACKS
• BANQUET TABLES • LAWN FURNITURE
DELIVERED & PICKED UP
Specializing in ....
RENTALS for HOME USE
• BRIDGE PARTIES • COOK-OUTS
• RECEPTIONS • LAWN PARTIES
• MEETINGS •
Reasonable Rates
727-7047
HENRY JAMES CO.
802 WEST FAIRMOUNT AVENUE

Spread this around:
Canadian Club's gift packages have everything! Elegant ribbons. Hand-tied bows. Dazzling foil, in a choice of four designs. And a big supply of "the world's most wanted gift whisky" — the whisky men prefer as a gift by two to one over any other single brand.

Keep this to yourself:
There is a way to feel like the last of the big spenders. All you have to do is treat yourself and your guests to Canadian Club, the whisky with the lightness of Scotch and the smooth satisfaction of Bourbon. It's "The Best In The House"® in 87 lands.





$6.40 4/5 Qt. $4.05

GIFT-WRAPPED AT NO EXTRA COST.

6 YEARS OLD. IMPORTED IN BOTTLE FROM CANADA BY HIRAM WALKER IMPORTERS INC., DETROIT, MICH. 86.8 PROOF. BLENDED CANADIAN WHISKY Canadian Club