Baptist Wives hold luncheon

By BETTYE MOSS

There was church in the Emerson Hotel this week.

Reason: It was the annual Easter Monday luncheon given by the Ministers' Wives of the Woman's Convention Auxiliary to the United Baptist Missionary Convention of Maryland (wbew)!

Energetic Mrs. Walter Page (Irene), wife of the Faith Baptist minister, is president.

The Rev. George A. Crawley Jr. is president of the Baptist Ministers' Conference.

The Rev. William H. Thompson, president of the United Baptist Missionary Convention of Maryland.

* * *

Luncheon chairmen were: Mrs. Carolyn Alexander, Mrs. Bessie Wood, Mrs. Ida M. Redd, Mrs. Hazel J. Williams and Mrs. Irene Johnson.

The ladies looked good in their Easter bonnets —there were over 600 of them present.

Even though they were a fashion show in themselves, they oohed and aahed over fashions worn by their own members and presented by Mrs. Louise Harris of Franklin Simon.

Outstanding: The navy blue worsted wool suit modeled by Mrs. Gladys Foster of Union Memorial Methodist; and Mrs. Andrew Nance's aqua tunic lace over crepe (she's the wife of Mt. Hope minister);

More lovely ladies: Petite Mrs. Matthew Silver (wife of Concord minister), in black and white outfit; Mrs. Edith Finch (Faith), a picture in black, purple and green.

Mrs. Grace Booth of Faith, distinctive in bonded crepe overblouse frock of Navy blue, which she designed and made.

She topped her outfit with a very becoming flowered hat.

Unusual hat was the one worn by Mrs. Margaret Singletary of Pennsylvania Ave. AME Zion Church.

It had a crown of white panama, a brim in blue and white lace straw, imported from Italy, a Piney Ross original.

Mrs. Singletary was guest at the luncheon of Mrs. Earl Brown of Mt. Ararat Church.

* * *

Flash! Mrs. Mary S. Brown (elegant in white and blue), was the soloist.

This Leadenhall Church member has a terrific voice.

If she should decide to take further training, you can say you read it here first: she has a great future in music.

* * *

Highlight of the afternoon was the sermon by the Rev. Baxter L. Matthews, Union Baptist.

His Easter message: ('He is not dead. I talked with Him this morning. He is with me now' brought enthusiastic 'amens' from the luncheon audience.

As we said in the beginning the hotel ballroom soon resembled a church auditorium with frequent 'tell it' and 'amens.'

* * *

Our seat companions: The Rev. Mr. and Mrs. Jesse N. James of Riverdale, Md.

He is minister of Mt. Ararat Baptist in Dupont Heights, Md., and moderator of the Baptist Association of Southern Maryland.

Mrs. James (Mary), is president of the Woman's Auxiliary.

They have a 16-year-old daughter, Gloria, who attends Northwest High in Washington.

MRS. IRENE PAIGE MRS. MAMIE HALL MRS. MARY S. BROWN MRS. EDITH FINCH

WIVES of Baptist Ministers, affiliated with the United Baptist Missionary and watched a fashion revue staged by Mrs. Louise Convention of Md., had over 600 persons at their annual Easter Monday luncheon at Emerson Hotel, heard a sermon by the Rev. Baxter L. Matthews, Union Baptist minister, staged by Mrs. Louise Harris with original hats by Pinnie Ross and Mrs. Agnew. Left to right, Mrs. Irene Paige, president; Mrs. Mamie Hall, Mrs. Mary S. Brown, soloist; and Mrs. Edith Finch.

CHOIR ROBES
FEATURING SPRING AND SUMMER
Easy Credit
3 - 18 Months to Pay
Wide Selection of Styles and Colors
New water repellent garment is sold new or our customer planners to Churches & Institutions
CHOIR CAPS
CHOIR STOLES
Quality Materials for Churches & Institutions
Mail & Phone Orders Filled
BACHMAN TAILORING CO.
223 W. SARATOGA ST. (2nd Floor)
Balto. 1, Md. PL. 2-2187

Mrs. A. Poulson

Funeral services were held Wednesday at the George G. Kelson Funeral Home for Mrs. Alloine Poulson, 43, 162 3McKean Ave.

Burial was in Mt. Auburn Cemetery.

Mrs. Poulson, who died Saturday, was a member of Unity Methodist Church.

Born in Alexander, Va., she is survived by her husband, Richard Poulson; and a sister, Mrs. Mildred Cooper, Baltimore.

St. James' Episcopal Church

LAFAYETTE SQUARE
The
REV. DONALD O. WILSON, Rector

SUNDAY, APRIL 17
7:00 A.M.—HOLY COMMUNION
8:30 A.M.—MORNING PRAYER
9:00 A.M.—CHORAL EUCHARIST AND SERMON
10:30 A.M.—CHURCH SCHOOL
11:00 A.M.—CHORAL EUCHARIST AND SERMON

ANNUAL MEN'S DAY

FALLS ROAD A.M.E. CHURCH
4641 Falls Rd.
SUNDAY
APRIL 17, 1966
9:00 A.M.—Sunday School
11:00 A.M.—Sermon by the pastor
3:30 P.M.—Rev. S. A. Thompson, Pastor of Ebenezer A.M.E. with choir and congregation. Catonsville Men's Chorus

Dinner on sale immediately after morning service.

Mr. Vernon Johnson, Pres.
Mr. Richard Ward, Vice Pres.
Mr. Russell Holbrooks, Sr., Sec.
Mr. Otis Antonio Stives, Chf. Program Committee
Rev. J. E. Cashon, Minister
Rev. Ira Cutler, Assist. Minister

STONY RUN FRIENDS MEETING
5116 N. CHARLES ST.
EVERYONE WELCOME
Meeting for Worship 11 A.M.

HERITAGE UNITED CHURCH OF CHRIST
3146 Liberty Heights Ave.
10:00 A.M.—Church School
11:00 A.M.—Worship Service
Rev. Wendell H. Phillips

ELDER C. BRYANT, PRESIDING BISHOP, CHRISTIAN COMMUNITY CHURCH OF GOD

CHRISTIAN COMMUNITY CHURCH OF GOD

Baltimore St. and Franklintown Rd.

SUNDAY, APRIL 17, 1966

6:00 A.M.—Special Prayer Service
9:00 A.M.—Sunday School
10:30 to 11:00 A.M.—Broadcast (W.S.I.D.)
11:00 A.M.—Morning Worship Service
Sermon by the Pastor
3:30 P.M. The United Praying Band of New York City also Featuring Outstanding Talents from various churches of N.Y.C. Sponsored by the Usher Board
8:00 P.M.—Tom Thumb Wedding, Sponsored by the Missionary Board

ALL ARE WELCOME

ELDER C. GREEN, Pastor

ANNUAL MEN'S DAY

Under the auspices of the Methodist Men of
ST. PAUL METHODIST CHURCH
Saratoga and Schroeder Streets

SUNDAY, APRIL 17, 1966

9:30 A.M.—Church School
11:00 A.M.—Speaker — Rev. Austin R. Bennett. Music rendered by the Male Chorus
Soloists — Horace Madden — Simmons Memorial Baptist. Ernest Parker, Jr. — Mt. Zion Methodist, Magnolia.
5:00 P.M.—Rev. James L. Harris — Senior Choir and Congregation and others.
Mr. SAMUEL FOSTER WHITE, Chr.
Mr. FULTON SCROGGINS Financial Sec.
Mr. LEON JOHNSON, Program Chr.
Rev. S. R. BENNETT, Minister

CHRIST METHODIST CHURCH

CHASE and WASHINGTON STS.

SUNDAY, APRIL 17th

11:00 A.M.—Guest Speaker

MR. CLAUDE F. LIBIS, Executive Director of the Board of Child Care of the Baltimore Annual Conference of the Methodist Church,

Theme: "CHILD CARE."

ALL ARE WELCOME

REV. KENNETH P. BARNES, B.D., Minister

New Trinity National Congregational Church of America

All Services will be held at:
2105-07 McCULLOH STREET
THIS SUNDAY ONLY—APRIL 17, 1966

The pastor wishes to invite all his friends to come out and worship with us. Various singing and praying bands will be guests throughout the day.

10:00 A.M.—Sunday School. Bro. Earl M. Jordan, Supt.
11:00 A.M.—Morning Worship — Sermon by the pastor.
3:00 P.M.—Rev. Morgan of Annapolis and Earleigh Hgts., Md., plus Choir and Congregation.
5:00 P.M.—Preaching by Rev. Wembley and His Congregation of Mt. Carmel Methodist Church. Wilmington Dela. Congregation and Male Choir.
8:00 P.M.—Asbury Methodist Church, Congregation, Choir and Male Chorus. Sermon by Rev. Parker.

Food will be served throughout the day.

All Singing and Praying Bands Are Invited.

REV. M. D. NORTON, D.D., Pastor

SHARP STREET MEMORIAL METHODIST CHURCH

DOLPHIN AND ETTING STREETS

SUNDAY, APRIL 17, 1966

DANIEL W. HAYS DAY

9:30 A.M.—Church School
11:00 A.M.—Sermon by Rev. William Bishop, District Supt. Baltimore Northwest District
Guest Soloist—
Mrs. Marian Jackson Downes
1:00 P.M.—Coffee Hour
5:00 P.M.—Morris Queen Chorale in Recital

KELLY L. JACKSON, Minister

CONCERT
JOHNSON C. SMITH University Choir

Of Charlotte, N.C.
Christopher W. Kemp, Director
Marcha Payne and Patricia Stowe, Accompanist
WEDNESDAY, APRIL 20, 1966—8 p.m.
At
WALBROOK TRINITY PRESBYTERIAN CHURCH
3200 Walbrook Avenue
Baltimore, Md.—21216

The Rev. Thomas P. Frazier III—Pastor

Tickets $1.50

GRACE UNITED PRESBYTERIAN CHURCH

"One of Baltimore's Friendliest Churches"
Dolphin and Etting Streets

SUNDAY, APRIL 17, 1966

9:30 a.m.—Sunday School
Mrs. Edna Canty, Superintendent
Mrs. Rachel Adams, Assistant Superintendent
10:30 a.m.—Moments of Guided Meditation
11:00 a.m.—The Church Gathered in Worship
Sermon: "Faith By Which Men Live"
Anthem by The Senior Choir
12:30 p.m.—The Church Gathered in Fellowship
"Coffee-Fellowship-Hour"
Sponsored by The John T. Colbert Chapter
National Council United Presbyterian Men
WEDNESDAY
8:00 p.m.—The Church Gathered in Praise and Prayer
MR. FLOYD O. ADAMS Minister of Music
THE REV. ROBERT T. NEWBOLD, JR., Minister

We cordially invite you to attend
The Fifty-seventh Annual Woman's Day
of
ST. JOHN A.M.E. CHURCH

810 N. CARROLLTON AVENUE

SUNDAY, APRIL 24, 1966

SERVICES

8:00 A.M.—Rev. Gertrude S. Wells — Speaker
11:00 A.M.—Rev. Miss Delores Caution — Asso. Minister
St. Paul Free Will Baptist Church
2:00 P.M.—Dinner Hour
4:00 P.M.—Special program featuring:
The Morgan State College Chorale Group
5:30 P.M.—Coffee Hour

MRS. MARTHA C. GRANT, Chairman
MRS. ROSEMARY WELLS, 1st Vice Chairman
MRS. LILA O. DESHIELDS, 2nd Vice Chairman
Secretaries: MRS. EDNA HAWKINS, MRS. ROSA L. BRYSON
MRS. KATHERINE OLIVER, MRS. BETTY McGEE
REV. JOSEPH S. GRANT, Pastor

ANNUAL MEN'S DAY

FALLS ROAD A.M.E. CHURCH
4641 Falls Rd.
SUNDAY
APRIL 17, 1966
9:00 A.M.—Sunday School
11:00 A.M.—Sermon by the pastor
3:30 P.M.—Rev. S. A. Thompson, Pastor of Ebenezer A.M.E. with choir and congregation. Catonsville Men's Chorus

Dinner on sale immediately after morning service.

Mr. Vernon Johnson, Pres.
Mr. Richard Ward, Vice Pres.
Mr. Russell Holbrooks, Sr., Sec.
Mr. Otis Antonio Stives, Chf. Program Committee
Rev. J. E. Cashon, Minister
Rev. Ira Cutler, Assist. Minister

WATERS A.M.E. CHURCH

AISQUITH near ORLEANS

FIRST SUNDAY AFTER EASTER, APRIL 17, 1966

9:30 A.M.—Sunday School
Lloyd Barry, Supt.
10:00 A.M.—Prayer and Class Service - Sanctuary
11:00 A.M.—Morning Worship
Sermon "The Accreditability of the Resurrection."
James Lee Hill — Preaching
5:00 P.M.—Youth Fellowship

SUNDAY, APRIL 24, 1966
3:30 P.M.—Hear Mrs. C. Moten Hubbard, Deputy Asst. Secy. of State on Public Affairs

JAMES L. HILL—Assistant Minister
MELVIN CHESTER SWANN—The Minister

Simmons Memorial Baptist Church

Pennsylvania Ave. and Cumberland St.

Sponsored by the Courtesy Committee
MRS. LAURA PYE, Chairman
MRS. MELBA PRICE, Secretary
MR. CARTER ROBINSON, Director
REV. WILLIAM KING, Pastor

Mt. Lebanon Baptist Church

2328 REISTERSTOWN ROAD

SUNDAY, APRIL 17, 1966

9:30 A.M.—Sunday School
11:00 A.M.—Morning Worship
6:00 P.M.—Baptist Training Union

FRIDAY, APRIL 15th
Anniversary of the Male Chorus

ANNUAL MEN'S DAY
SUNDAY, APRIL 24, 1966
11:00 A.M.—Sermon by T. B. Wilson, Rocksboro, N. C.
3:00 P.M.—Sermon by the Rev. T. B. Wilson. Address by Parren Mitchell Director of Anti-Poverty Program.

REV. OLIN P. MOYD

REV. OLIN P. MOYD, Pastor
We Invite You to Worship with the Mt. Lebanon Family each Sunday

ENON BAPTIST CHURCH

EDMONDSON AVE. and SCHROEDER ST.

SUNDAY, APRIL 17, 1966

6:30 A.M.—Early Prayer Service
9:30 A.M.—Sunday School. 73rd Anniversary.
11:00 A.M.—Morning Worship. Sermon by the Pastor, Altar Call.
4:00 P.M.—Sunday School, 73rd Anniversary.
7:00 P.M.—The A. J. Payne Chorale's 2nd Anniversary, Rev. Agnes Alston, Guest Speaker.

ALL ARE WELCOME

THE REV. DR. ARTHUR J. PAYNE, Minister

PENNSYLVANIA AVENUE A.M.E. ZION CHURCH

"The Church of The Burning Heart"
1116-26 Pennsylvania Avenue

SUNDAY, APRIL 17, 1966

9:30 A.M.—CHURCH SCHOOL
11:00 A.M.—WORSHIP Sermon: "THE LORDSHIP OF JESUS" by Rev. Coleman.
Music by the Sanctuary Choir and Gospel Choruses.
3:30 P.M.—ANNIVERSARY SERVICE of Stewardess Board No. 2. The Rev. Leonard Cain, Preaching. Music by Chorus No. 2.
6:00 P.M.—CHRISTIAN ENDEAVOR HOUR.
7:30 P.M.—WORSHIP IN SONGS by the Choirs and Choruses.

CLINTON R. COLEMAN, D.D., Minister

PERKINS SQUARE BAPTIST CHURCH

EDMONDSON AND WARWICK AVENUES

SUNDAY, APRIL 17, 1966
MALE CHORUS DAY

8:00 A.M.—Early Morning Worship. Sermon by the Pastor
9:15 A.M.—Sunday School
10:30 A.M.—Open Heart Service
11:00 A.M.—Morning Worship. Sermon by the Pastor
1:00 P.M.—Diggers for the benifit of Men's Day
3:00 P.M.—Vespers
7:30 P.M.—Volunteer Revival Service

SUNDAY SCHOOL WEEK
Mon. April 18 thru Sun. April 24
Tues., April 12—7:15 P.M.—Supper Call.
7:30 P.M.—Bible Study Class
8:00 P.M.—Rev. Thomas Smith, Preaching

REV. WARD D. YERBY Pastor

MT. OLIVET CHRISTIAN CHURCH

(DISCIPLES OF CHRIST)
FULTON AVE. and PENROSE

9:45 A.M.—CHURCH SCHOOL
11:00 A.M.—SERMON BY THE PASTOR

REV. KAREY E. L. GEE, Minister
A HEARTY WELCOME TO ALL

REV. GEE

SHILOH A.M.E. CHURCH

2601 LYNDHURST AVE.
ANNUAL WOMEN'S DAY
SUNDAY, APRIL 17th

11:00 A.M.—Guest Speaker
REV. MRS. MARGARET GRAY ALLEN
3:30 P.M.—SONG SERVICE rendered by
VARIOUS CHOIRS of the City
7:00 P.M.—ST. STEPHEN'S A.M.E. CHURCH
Will Render Service
MRS. CATHERINE HURLEY, President
REV. EDWARD C. WILSON, Pastor

Ames Memorial Methodist Church

Carey and Baker Streets

SUNDAY, APRIL 17, 1966

9:00 A.M.—Worship and Adult Class.
9:30 A.M.—Sunday School.
11:00 A.M.—Sermon Theme: "The Future is in Your Hands."

A CORDIAL WELCOME TO ALL

ERNEST P. CLARK, Minister

THE BAHA'I FAITH

SUNDAYS
10-11:30 A.M.—Children's Class All children welcome
12:00 Noon—PUBLIC MEETING
Subject—"WHY BAHA'ULLAH!"
Speaker—Mr. Fred Myers, Jr.
Literature Available
NO COLLECTION OR OBLIGATION
BALTIMORE BAHA'I CENTER
5301 GWYNN OAK AVE.

MORGAN CHRISTIAN CENTER

SUNDAY, APRIL 17—10:30 A.M.
Message—DR. SAMUEL L. GANDY
Dean of the School of Religion, Howard University
Subject — "LIFE IS SHORT." The College Choir will sing

MONDAY, APRIL 18 — 11 A.M.
Address—Dr. Gandy, Subject—"Apology for Perfection"

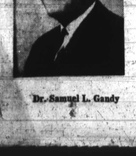

Dr. Samuel L. Gandy

Douglas Memorial Community Church

"The People of the Way"
LAFAYETTE and MADISON AVES.
MARION CURTIS BASCOM, Minister
JAMES S. HAMMOND, MINISTER OF MUSIC

SUNDAY, APRIL 17, 1966
8:30 and 11:00 A.M.
A Series on Steps to a Vital Faith
No. 1—"ANXIETY"
Mr. Bascom, Preaching

MUSIC
8:30 A.M.
SANCTUARY CHOIR
"I BLESS THE LORD"
"PILGRIM'S CHORUS"
Wolf
11:00 A.M.
CHANCEL CHOIR
"PSALM 84 HOW LOVELY IS THY DWELLING PLACE"
HOWDY
8:30 Sunday School

Barbara A. Thomas, 18, was Douglass senior

A part-time Arundel Ice Cream Co. employee of three weeks, Miss Barbara Ann Thomas, 18, 1714 N. Ellamont St., died Monday at Lutheran Hospital. She suffered with bronchial pneumonia.

Funeral services were held Thursday at the Katie L. Williams Funeral Home.

Burial was in Baltimore National Cemetery.

Miss Thomas, a 12-grader at Douglass High School, was a member of Whitestone Baptist Church.

She was born in Baltimore. Her parents, Robert and Dorothea Thomas, survive.

In addition to her parents, Miss Thomas is survived by seven brothers, John, Larry, Michael, Rodney, Donald, Kevin and Richard Thomas; three sisters, Malcolma, Betty and Myric Thomas, and two grandmothers, Mrs. Mary Copeland and Mrs. Flora Thomas, all of Baltimore.

Smile of the Week ...

The Australians have crossed a turkey ewith eae crossed a turkey with a kangaroo and come up with a bird you can stuff from the outside.

WHEN THE TRI-STATE ASSOCIATION of Elks held their estillion in Baltimore, Friday night, among the young women presented were, left: Miss Elaine Marshall, shown with her father, John Marshall of North Haven, Conn.; Miss Mart Elizabeth Foxworth of Washington, D. C.; photographer as she courtesied; and right, and Miss Renee Purnell, dancing with her father, Dr. E. A. Purnell of Salisbury, Md.

MORTON & DYETT
Funeral Home
ONE HIGH STANDARD OF SERVICE
A fitting tribute to a loved one, ministered with reverence and dignity, available for all in Baltimore's most modern, conveniently located Funeral Home.
ALL SERVICES Personally Supervised by JAMES A. MORTON and LEROY O. DYETT
Phone 945-5070
Memorial Chapels:
1701 LAURENS ST.
103 AVONDALE ROAD

NUTTER
Funeral Home
"A SERVICE WHICH INSPIRES CONFIDENCE"
3035 W. NORTH AVE.
WI. 7-6655 WI. 7-1616

LOCKS FUNERAL HOME
"5 Generations of Dignified and Sympathetic Service"
3 MODERN CHAPELS
1302-04 N. CENTRAL AVE.
MU. 5-7595
Joseph G. Locks, Jr. Max C. Locks
Joseph G. Locks III

LEROY H. WILLIAMS,
FUNERAL DIRECTOR
CHARLES H. POWELL,
FUNERAL DIRECTOR and EMBALMER
319-23 N. SCHROEDER ST.
Successors to Clarence and Katie R. Williams
DAY — WI. 7-8778 NIGHT — CI. 2-4409
Expedient Service 24 Hours
Limousines for all occasions

Prompt, Efficient, Considerate Service
GEORGE G. KELSON
FUNERAL HOME
1348-50 N. Calhoun St. — NO. 9-7585 LA. 3-1520
NOT ASSOCIATED WITH ANY OTHER FIRM

LUDLOW H. CARROLL
FUNERAL SERVICE
1529 E. NORTH AVE. 276-8899

1942 1966
The Charles R. Law Mortuary
Our Growth Is Based On Personal Service
SA. 7-7560 OFFICE — 802 MADISON AVE., BALTO., MD.
BRANCH — 307 MAIN ST., TURNER STATION
A PERFECT TRIBUTE ANYONE CAN ENJOY
Beautiful, reverent and appropriate.
Every family wants the last tribute to be the finest possible.
We strive to add the utmost in beauty and refinement to every memorial conducted in our funeral home.
Our desire is to be of the Greatest Service.

CHARLES R. LAW
RES. 448-2344

KENNETH H. LAW
RES. AT. 4-4457

MUSICAL MOMENTS

Andre Watts performance at Lyric with local symphony electrifying

By ADAH K. JENKINS

"Electrifying" mildly describes the performance given by Andre Watts at the 14th concert of the Baltimore Symphony Orchestra, held at the Lyric last Wednesday.

Making his American debut at 16, with Leonard Bernstein and the Philharmonic, the tan American — Austrian pianist was hailed as a top - flight prodigy in 1964.

The Rachmaninoff Concerto No. 2 in C minor, combining as it does the most rewarding elements of both romantic and classic music, proved to be an excellent vehicle for the amazingly fleet fingers and astounding musicianship of this young man.

Power and brilliance he has in abundance, when needed; yet he is definitely not a "show - off." His is an intense involvement with the music at hand, which makes a sure and intimate communication to his listeners.

Loving care was given to every nuance of shading, to the rise and fall of the melodic line, which made the "Adagio" (slow) movement of the concerto a real delight.

Maestro Adler and the orchestra collaborated with the pianist admirably. Tumultuous and prolonged applause that recalled the pianist six times followed his performance.

The orchestral portion of the evening included Wagnerian operatic music — the "Prelude and Good Friday Spell" from "Parsifal;" "Wotan's Farewell" and the "Magic Fire Music" from "The Valkyrie" and excerpts from "The Mastersingers."

* * *

UNFORTUNATELY, THESE days, in our country, the difficulty of these operas and the scarcity of Wagnerian singers, prevent many musicians and music lovers from witnessing live performances of Wagner's great music - dramas.

To fully appreciate them, both performers and listeners, would find it most valuable to have an unforgettable impression of their passion, mystery and magnificance.

Mrs. Marie Watts, mother of Andre and his first teacher, and his aunt, Miss Irene Gusnico, were present at the concert.

At present he is studying with Leon Fleisher, at the Peabody. This season he is playing with the National Symphony in Washington, with the New York Philharmonic and with the London Symphony at the new concert hall in that city.

* * *

MAIL-BOX: The prospects of the 1966 - 67 season of the Baltimore Symphony was received this week, announcing Wednesday and Thursday concerts at the Lyric under the direction of Peter Herman Adler.

This list includes world - renowned solo artists; to mention a few — Leontyne Price, Van Cliburn, Roberta Peters and Rudolf Firkusny. Hye Jones, with the Bethlehem Bach Choir will perform the Bach "B Minor Mass;" the University of Maryland is booked for Beethoven's Ninth Symphony; and Elliott Galkin will conduct the Berlioz "Requiem."

Segovia is playing a guitar concerto and the season opens October 12 and 13 with the Korean violinist, Kyung Wha Chung.

Concert goers are urged to renew their subscriptions now, in order to reserve their present (or more desirable) seat locations. Prices for the season subscriptions remain the same as last year.

From the Bach Society of Baltimore — an appeal for patrons for the ensemble's performance of the Bach "St. Matthew Passion," to be given Sunday, May 22 at Goucher College. Contributions, which are tax deductible, range from $10 and up. The names of contributors will appear on the program.

Checks should be made payable to "The Bach Society," 2329 Clifford Ave., Baltimore Md. 21218

* * *

THE 12TH annual talent bunt held by Pi Omega Chapter, Omega Psi Phi Fraternity was conducted on a recent Sunday at Lemmel Junior High School.

Ann M. Hendricks, soprano, captured first honors of $50, a trophy and round trip expenses (for two) to the Omega Talent Hunt Regional in Philadelphia. Her solo was "Rejoice O Daughters of Zion," by Handel.

Playing a Brahms "Intermezzo," Barbara Green won 2nd prize trophy and third honors were given to John Fletcher, baritone, who sang "O Thou Sublime Evening Star" from Wagner's "Tannhauser."

Also participating were: Leon Jackson, clarinetist; Dolesapor Harris, Harold Williams and Loretta Jackson, pianists; Edward Wardlaw, Joyce Mc-Nair; Patricia Graves, Marzavel Lindsay, Carolyn Talbot, Richard Evans and David Evans, vocalists.

The awards were presented by James Grant, basileus of the chapter, and William F. Henderson, talent hunt chairman.

Judging the contest were: Joseph Eubanks, Mrs. Carol B. Diggs and Mrs. Katrine White.

Barbara Pinnick, the first prize winner in the 1965 Omega Talent Hunt, was guest artist. The Hanlon Recreation Center Dancers, directed by Mrs. Parker and J. Frye entertained during the intermission.

* * *

CALENDAR: Saturday, April 16 at 8:15 p.m. in the Morgan Auditorium, Morgan State College, presents the Morgan Community Orchestra and the Morgan Opera Theatre in two operas—"Bluebeard's Castle" (Bartok) and "The Night Bell" (Donizetti).

Saturday, April 16 at 8:30 p.m. at the Lyric, the Saturday Baltimore Symphony Pop Concert, with Skitch Henderson and guest soloists — "Doc" Stevenson, Robert Rosengarden and Thomas Newsom.

Sunday, April 17, at Second Baptist Church, New York City, George Milburn, tenor, with William Meredith H. Birche Jr. at the piano.

Sunday, April 17 at 8:30 p.m. in the Campus Theatre, Baltimore Junior College, Louis Shub in a program of works by Mozart, Beethoven, Chopin and Prokofieff. The pianist, a graduate of Curtis Institute of Music, has given numerous concerts at Town and Carnegie Halls in New York.

Sunday, April 17 at 4 p.m. at the Peabody, Ruslana Antonovitz, of the Conservatory faculty, will play Dame Myra Hess' transcription of "Jesu, Joy Of Man's Desiring," the Bach Prelude and Fugue in E flat minor and works by Mozart and Schumann.

Wednesday, April 20 at 2 p.m. in the Murphy Auditorium. Morgan, Carol B. Diggs, well - known pianist and member of the Morgan music faculty, will give a recital. The program of contemporary American music includes sonatas by Persichetti and Ernest Bloch: "Piccerci and Toccata" by Minotti. There is no admission charge.

James Jones

World War I veteran James Jones, 67, 1006 W. Franklin St., died Saturday at Mercy Hospital, after a short illness.

Funeral services were held Wednesday at the Joseph L. Russ Funeral Home.

Burial was in Baltimore National Cemetery.

Mr. Jones, who was employed by the Baugh Chemical Co. for 25 years, was a member of Mt. Hope Baptist Church, Prince George County, Va., and a member of Morningstar Baptist Church here.

He was born in Prince George County. His parents were Henry and Nannie Jones. His wife, Mrs. Lula Jones, died many years ago.

He is survived by two sisters, Mrs. Eva Brooks and Mrs. Fannie Washington; a brother, Lee A. Jones, all of Hopewell, Va.; and a stepson, James Collins, Baltimore.

A. Leatherberry

Funeral services were held Tuesday for Alonzo H. Leatherberry, 53, at Scotts Memorial Methodist Church, Trappe.

Mr. Leatherberry was employed as a commercial fisherman and worked out of the ports of Texas, Mississippi, Alabama and Louisana.

He was with the Fifth Army, Communication Zone European, during World War II.

He attended a baking school in France.

Mr. Leatherberry who was also a painter was born in Trappe.

Mr. Leatherberry is survived by three brothers, Daniel Leatherberry, principal, G. C. Hawley School, Creed Moor, N.C.; Robert Leatherberry, hotelman of the Village Inn, Atlantic City, N.J.; and Preston Leatherberry, farmer, Williamsburgs and a sister, Miss Eva Leatherberry, an employee of the Garment Industry, New Haven, Conn.

Minister dies

'The Lord Giveth and the Lord Taketh Away.'

The truth of these words were evident in the Saturday death of the Rev. Jasper Mainor, 67, 1031 N. Fulton Ave and the birth of a grandson, Stanley Dempsey. The Rev. Mr. Mainor died at 1 p.m. at City Hospitals; the baby was born at 4 p.m. at University Hospital.

Funeral services were held Wednesday at Southern Baptist Church, where the Rev. Mr. Mainor was a member.

Burial was in Arbutus Memorial Park.

The Rev. Mr. Mainor, for a long time, was employed at the Bethlehem Steel Co., and after retirement was a self employed odd jobman.

He did not have a church of his own, but preached in various Baptist churches.

The Rev. Mr. Mainor was born in Fayetteville, N.C. His parents were Hattie and Edward Mainor.

He is survived by his wife, Mrs. Mamie Mainor; two sons, Grover and David Mainor; and three daughters, Mrs. Gladys Dempsey, mother of the newborn; Mrs. Clara Count and Mrs. Baisel Coffey, all of Baltimore.

Two brothers, Frank Mainor Prince George, Va.; and Hurley Mainor, Newport News, Va.; 10 grandchildren and 11 great grandchildren, also survive.

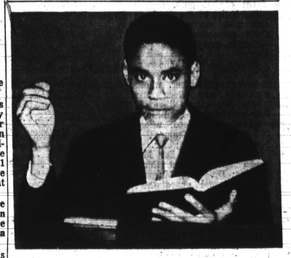

YOUNG SPEAKER — 16-year-old Gregory Milton will deliver a sermonette, "Will the World Unite Under One Flag?", this Sunday at the Sharon Seventh Day Adventist Church, 1100 N. Calvert St.

Sharon to hold Spiritual Week

A "Spiritual Emphasis Week" will begin this Sunday and continue through Sat., April 23, at Sharon Seventh Day Adventist Church, 1100 N. Calvert St.

Services, featuring six youthful speakers, will be held each night at 7 p.m., and at 11:30 a.m. on Saturday.

The special week, according to James Milton, youth activities director at Sharon, is designed to help young people learn how to better relate themselves to religious feelings.

Speaker for the Sunday services will be 16 - year - old Gregory Milton, whose topic will be "Will the World United Under One Flag?"

Other speakers and their sermonettes from Monday through Friday are: William Quarles, "United States and Prophecy;" Jesse Sanders, "The Second Coming;" Edward Mitchell Jr., "Which Day Did the Apostles Keep;" James Milton, "The True Church;" and Charles Brown, "Court Week in Heaven."

R. Leslie Willis is pastor of the church.

TERMITES OR FLYING ANTS
Be Sure - Be Safe
FREE INSPECTION
CALL
CAPITOL
433-2600
EST. 1935
5712 YORK RD.
TERMITES?
Are termites eating you out of house and home? Watch for swarming termites this spring — but the best way is to let us make a termite inspection for you at no obligation.
ATLAS EXTERMINATOR CO.
6901 YORK ROAD
DR. 7-9400

Methodists to observe bicentennial here

Two hundred years ago the Methodists scattered among the American colonies were just beginning to gather into organized "societies" for worship and fellowship.

In 1966 the millions of Methodists in the United States are observing the bicentennial of those beginnings, highlighted in a national observance April 21-24 in Baltimore.

The celebration here is expected to draw over 1,000 official delegates from across the nation, and as many as 12,000 participants. The program is designed to include both a grateful recognition of the two centuries' heritage and a look at the church's role in America's future.

Slain family remembered by relatives on Easter

It was Easter Sunday. A chill wind blew over Mt. Auburn Cemetery as a figure placed flowers on the graves of the family beneath the sod.

Here rest the bodies of a mother and her three children, Mrs. Gervine Taylor, Saundra, 5; Jacqueline, 3, and Curtis, 18 months.

They were lowered into the snow-covered frozen ground in February, two weeks after their knife - mutilated bodies were found in their house at 926 Newington Ave.

As Mr. and Mrs. Bernard Smith, parents of Gervine and grandparents of the children, placed flowers on the graves, they were not aware that in another part of the cemetery was another grave — a fresh one.

Only the day before (Saturday), the body of the husband and father of the slain family, James (Stoney Brook) Taylor had been placed there.

His body, too, had been mutilated — by time and the ravages of the cold waters from which it was recovered only a week before.

* * *

POLICE AND medical examiners are unable to say how Taylor died, or when. Records do say that when his body was found, the search for the killer of Mrs. Taylor and the 3 children ended.

"The whole thing is still fresh in my mind," Mrs. Smith told the AFRO. "It's like having the same nightmare over and over again."

With this, she handed over a little verse that expressed the feelings of the Smiths:
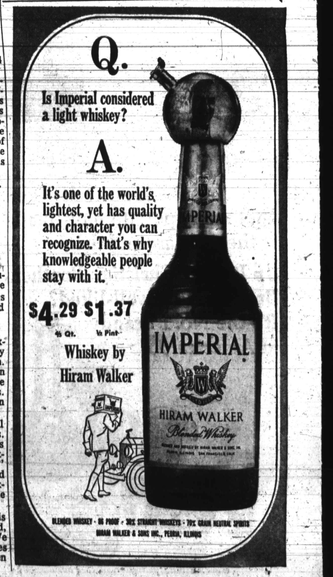
"For my children on this Easter Day, they're not dead, they're just gone away. We all love you but God loves you best. Sleep on children and take your rest."