Debutantes guests at breakfast party

Debutantes presented by the Me-Do-So Club were guests at an elegant after-Cotillion Breakfast in the Elegante Room.

The affair was arranged by Mesdames Janet Woolridge, Vera Carrington, Alice Payne, Audrey Pinderhughes and Nellie Moore.

Among the guests were: Drs. and Mesdames J. Bradshaw Higgins, Albert LaForest, Bruce Allyne, M. L. Markadale, Thomas J. Woolridge;

Messrs. and Mesdames Raymond Pinderhughes, Lester Wallace, Timothy Wright, Mrs. Alverta Holmes John Robinson, Miss Elaine Thomas, Eric Wright, Stephanie Woolridge, Dale Baxter.

Messrs and Mesdames Richard Fry, Roland Smith, Edward Smith, Glenn Tarter, Warren Weaver, John Wood, Roland Williams; Miss Shirley Branch, Clarence Scott, Carl Smith; Miss Vashti Smith, Roland Williams, Miss Kenya Pinderhughes, Miss Brice Fry;

Messrs. and Mesdames Alfred Woolridge, Glenn De Beck; Mesdames Ambia Patterson and Grace Burkett;

Messrs. and Mesdames Frank Jones, Maxwell Dowell, Glenn Johns; Miss Paula Jones, Cyrus Jollivette, Miss Cynthia Bell; Messrs. and Mesdames Sterling Johnson, Charles Barbour, Clarence Henderson, A. Paul Moss, Frances Wood, James Gilliam;

Andrew Diehl, Miss Barbara Cook, Miss Diedre Johnson, Miss Elizabeth Tucker;

Misses Eugenia Anderson, Myra White, Pearlett Anderson, Brenya Muse, Edith Cox, Carla Mae Brewington, Fran Tarter, Laura Smith; Misses Patricia Carrington, Adrienne Morton, Carolyn Costa, Rayna Winckler, Patricia Payne, Edith Dennis, Angela Moore, Connie Payne, Pinderhughes, Miss Brice Fry;

Messrs. and Mesdames Alfred Woolridge, Glenn De Beck; Mesdames Ambia Patterson and Grace Burkett;

Messrs. and Mesdames Frank Jones, Maxwell Dowell, Glenn Johns; Miss Paula Jones, Cyrus Jollivette, Miss Cynthia Bell; Messrs. and Mesdames Sterling Johnson, Charles Barbour, Clarence Henderson, A. Paul Moss, Frances Wood, James Gilliam;

Andrew Diehl, Miss Barbara Cook, Miss Diedre Johnson, Miss Elizabeth Tucker;

Messrs. and Mesdames Daniel Brewington, Clarence Gee, Ervin Cook, Clarence Anderson, George White, Dr. Eugenie Anderson; Dr. and Mrs. Raymond Smith, Mrs. Roland Costa, Mrs. Melvin Tarter;

Messrs. and Mesdames Nathan Brown, Michael Dantley, Frank Williams; Dr. and Mrs. Robert Phillips, Dr. and Mrs. Edward McDaniels.

Messrs. and Mesdames Charles Lawson, Leroy Taylor, Vernon Johnson, Leo Hilton, Robert McIver Thomas Bellows; Mrs. Mamie Woodford, Miss Shirley Branch, Miss Gwendolyn Lassiter;

Messrs. and Mesdames Lloyd Davis, Robert Payne; Thomas Walker, Clarence Blount, Michael Blount, Charles Woodford, Carroll Woodford, Philip Baptiste, Jason Williams;

William Stokes, Charles Bowers, Michael Valentine, Keith Russell, George Cole, Frederick Thomas, Dale Baxter, Edward Tarter, Richard Diehl, Henry Ford Jr.,

Eric Byrd, Floyd Owens, James Norton, Gareth Murray, and Ralph Matthews, Sr.

From Left Mrs. Percival C. Smith, Miss Laura Smith, Dr. Smith. MISS SMITH, a current debutante, is shown with her parents at reception which they gave in her honor in Baltimore, Sunday.

Arthritis group sets annual meet

The Arthritis Foundation, Maryland Chapter, a member of the Community Chest of the Baltimore Area, will hold its 12th annual meeting in the board room, Maryland National Bank Building, Friday, May 20, at 4 p.m.

Featured speaker will be Dr. William S. Clark, president of the National Arthritis Foundation. Dr. Clark will talk on the "New Horizons" in arthritis treatment, research, and new discoveries now available to aid rheumatic disease victims.

MAY 18 - 19

A spring indoor festival and bazaar, with prizes for lucky ticket holders and entertainment for young and old, will be held at Macedonia Baptist Church, Lafayette and Pennsylvania Ave., on these two nights from 6 to 10 p.m.

Reception honors Miss Laura Smith

"Twas in a frame of pink and blue that Laura Davene Smith and her parents, Dr. and Mrs. Percival C. Smith, received friends and relatives in the Me-De-So Club, Sunday afternoon.

The club was beautifully decorated with flowers of pink and blue, together with the numerous floral gifts to the Debutante.

MRS. ALBERT LAFOREST greeted guests and introduced them to Mrs. Milton McGinty of Washington, who in turn introduced John Howard and Mrs. Thom Laura's godmothers. Mrs. John Howard and Mrs. Thom as Richardson, both of Washington.

* * *

MISS SMITH stood between her father and mother. She wore a dress of empire line, the bodice of pink organza over pink silk, huge puffed sleeves complimenting her petite figure completed by a pink silk shirt overset in white lace.

She held a bouquet of pink and white carnations with streamers of blue ribbon. Her gaiety and lovely smile left no question as to why she is fondly known as "Sunny."

Her post - deb sister, Nannette, now completing her junior year in microbiology at Howard University, and a former Me-De-So Cotillion queen, completed the receiving line. She wore pink.

* * *

MRS. J. Preston Grant and Miss Gwendolyn Biddle, presiding in the foyer, kept the guest book. Mrs. Grant wore a Dresden figuring in pink.

Miss Biddle, fashionable as always, wore a petal tiered frock in blue. Mrs. Eugene H. Owens circulated among the guests making doubly sure that everything and everyone were well taken care of. She wore a pink creation that was a striking example of her design and craft.

Mesdames Laforest, McGinty, Richardson and Howard also wore ensembles in pink and blue, and the caterers carried out the pink and white color scheme to perfection, from the huge debutante cake to the tiny napkins denoting that the day was Laura's Day.

The Rivers Chambeers Trio provided the musical setting.

* * *

MISS SMITH is a freshman at Howard University, where she majors in elementary education. She is a graduate of Western High School. She was no stranger to the Me - De - So Cotillion, having served as a flower girl and a sub-deb in 1964 and 1965, respectively.

On campus she is busy attending classes and working as a secretary in the Small Business Center.

daughter of Mr. and Mrs. Miss Marilyn Ferrell, Forrester Ferrell, was junior hostess. Marilyn was a sub-deb at this year's cotillion. She was a vision of youth and charm in a pink frock and wearing a matching wrist corsage of pink cymbidium orchids. All of the ladies who assisted wore corsages of the same orchids, and Miss Nannette Smith held a spray of pink rosebuds embellished with blue bows.

* * *

WARMLY GREETED at the reception, Sunday, was Dr. Bessie Badham Small of Denton, Md., and twin daughters, Mrs. Shelba Wright and Mrs. Sylvia Horn of Philadelphia. Other out-of - town guests included:

Mr. and Mrs. Frederick MacIntosh, Mrs. Laura Davis Hawkins, Mrs. William Thornton, Miss Elizabeth Thornton, Wesley Bowen;

Mrs. Claudia Rayford, Lin and Maria Rayford, Dr. and Mrs. James Tureman, Dr. and Mrs. Thomas Shelton, Dr. and Mrs. John A. Kenney Dr. O'Donald Sheppard, Dr. and Mrs R. Wilkins Davis and Dr. William Mitchell, all of Washington;

Also Cyrus M. Jollivette of Miami, Fla., Mrs. Floyd Burvey of St. Louis, Mo., and Mr. and Mrs. Wilkins Davis, Sr. of Raleigh, N.C.

* * *

INCIDENTALLY, MRS. Milton (Doris Evans) McGinty, who headed the receiving line, is the Lady of Distinction who was the first American woman to receive a Ph.D. in Musicology from Oxford University in England. Dr. McGinty is also a graduate of Howard University and Radcliffe, having won numerous scholastic honors.

She has lectured for several seasons in the cultural program at the Baltimore Museum of Art. This year she was one of the chosen few invited to present a paper at the Philadelphia conference of the National Association of Music Teachers. Said Mrs. Smith, with great pride, "We were babies together. She is my oldest friend and was my maid - of - honor when I was married." Dr. McGinty is now a member of the faculty of the College of Fine Arts at Howard University ... Lula Mackay.

MR. AND MRS. ELTON JEWELL were married in John Wesley Methodist Church, Baltimore, Saturday. The bride is the former Miss Barbara Lawson.

The famous frosty bottle pours instant martinis.

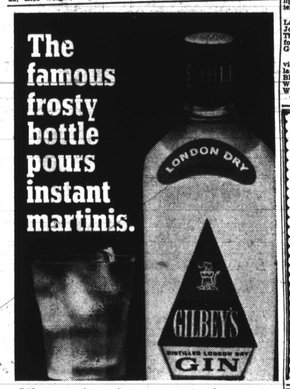

Gilbey's on the rocks tastes great as is.

DISTILLED LONDON DRY GIN, 90 PROOF. 100% GRAIN NEUTRAL SPIRITS. W. & A. GILBEY, LTD. DISTR. BY NATIONAL DISTILLERS PRODUCTS CO., N.Y.C. PRODUCT OF U.S.A.

OPEN FOR BUSINESS
SAT. ONLY 6 A.M. TO 2 P.M.
THE
SLAUGHTER HOUSE
135 S. WARWICK AVE.
PLENTY OF
SPECIALS!

FREE GLASSES

These Beautiful Stem-Bottom
PARTYTIME GLASSES
CAN BE YOURS
FREE OF CHARGE
ASK US HOW
Esso
FREMONT ESSO
FREMONT AVE. & MOSHER ST.
Phone: PA. 8-9519

For The Most Discriminating Women
A Price Just For You
... And Many Styles Too!
At
CHATEAU de FRANCOIS
MAY DAY SPECIAL
Monday thru Friday
(Month of May Only)

Permanents Ultra Sheen Lustra Silk French Apex $11.98
Shampoo Tint and Set $9.98
Frosting, Tipping & Streaking $12.98
4609 GARRISON BLVD.
1 block from North Avenue
WIGS – WIGLETS SOLD AND STYLED
Expert styling by Betty Rice - Irvin Dett
Harry Bradford - Thelma Smith - The Mumby's
For Appointment Call 664-1737 or 664-9769

CHALLENGE SALE
Brager Park Lexington
Gittman's
WEEKDAYS PHONE BRENDA GAYLE SHOPPING SERVICE MU.5-2222 PHONE SUNDAY VA.5-1300

SPECIAL PURCHASE

Phone Sunday VA. 5-1300
Weekdays MU. 5-2222
Vinyl Coated
DAMASK TABLECLOTHS
• Beautiful Designs
If Perfect 3.69 1.99 $2.52
Gleaming rayon and cotton Damask with a delicate film of vinyl plastic expertly applied so that the weave and scroll pattern shows in all its beauty. Spills and spots float off the surface, just wipe clean. The tablecloths are hardly noticeable and will not affect serviceability or beauty of these fine cloths. Colors: Pink, Gold or White.
52x70 If Perfect 5.99 ..... 2.99
60x90 If Perfect 8.99 ..... 4.99
17x17 Napkins Reg. 49c 49c
Brager-Gutman's Linens, 4th Floor, Downtown, Westview & Hillendale

ENTIRE STOCK! Famous Lido
LYCRA GIRDLES

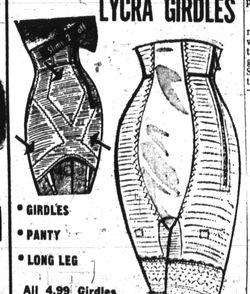

• GIRDLES
• PANTY
• LONG LEG
All 4.99 Girdles
Save $1 Sale 3.99
Front paneled for tummy control. Side zippered opening and leg bound with 2 inches of thigh slimming, elastic, for that slim long waisted look! Sizes Small to 4X.

Sizes	S	M	L	XL	2XL	3XL	4XL	5XL
Waist	24-26	27-28	29-30	31-32	33-34	35-36	37-38	39-40
Hips	34-36	37-38	39-40	41-42	43-44	45-46	47-48	49-50

Brager-Gutman's Notion Department—Street Floor—Downtown & All Branches

• DOWNTOWN, Lexington & Park • WESTVIEW • HILLENDALE • HARUNDALE • MONDAWMIN

TUXEDO CENTER
1848 DIVISION ST.
NO. 9-2240
FORMAL WEAR RENTAL!
New Stock
Pastel
DINNER JACKETS
LATEST STYLES
AMPLE PARKING

Hair as Clean and Fresh as Springtime With New

DuSharme PROTEIN CONDITIONER Shampoo
New Protein Conditioner actually impregnates the hair shaft to condition more thoroughly as it cleans. Recommended by Professional Hairstylists.
The ideal "go-together" to solve your cleaning and conditioning problems — The DuSharme Shampoo/Conditioner Hair Dressing Combo Pac, a $1.45 value for $1.00.
Beauty — Body — Behavior as predictable as an echo!

Read's DRUG STORES worthy of your Confidence

RELIEVE ITCHY PIMPLY SKIN
Now Ease Itching, Stinging Misery of Acne, Pimples, Bumps, Eczema Ringworm, Irritated Feet
and other common skin discomforts
Don't let your skin troubles get you down! Thousands of people have found that Black and White Ointment brings quick, soothing relief to itching, stinging skin misery. You, too, can enjoy this same wonderful help. Start using Black and White Ointment this very day! Buy it at your favorite drug counter. Sold on a money back guarantee!
And to keep your skin clean, use Black and White Skin Soap, daily.
Large 75¢ size contains 4½ times as much as regular 30¢ size. Trial size 29¢
GENUINE Black and White OINTMENT
RUB ALL OVER THE BODY

Nervous Tension of Change of Life?
You can get help with Lydia E. Pinkham
AT ALL DRUG COUNTERS

Franklin Uniform Co.
"THE SOUTH'S LARGEST UNIFORM HOUSE"
235 PARK AVE. MU. 5-7222
MEN'S and WOMEN'S
Choir Robes
SPECIAL
Many Colors and Fabrics in Stock

$8.99
$10.99 VALUE
Choir Caps $1.25 & up—Stoles $1.85 & up
Tassels 25c each — Choir Collars 49c
Cassocks $5.50 up — WE RENT ROBES
SPECIAL QUANTITY DISCOUNTS! TO CHURCHES & INSTITUTIONS!
FREE SERVICE
Our Representatives will call day or night to measure you for your choicest needs
MAIL, PHONE AND C.O.D. ORDERS FILLED.
OPEN MONDAY AND THURSDAY 9 'TIL 9
5-14-66

Calvert County News

By MELVINA EDWARDS

Miss Alice Louise Pumphrey, daughter of Mr. and Mrs. Methusiah Pumphrey of Sands Rd., Lothian, and Daniel W. Evans, son of Mr. and Mrs. Henry Evens of Dunkirk, will be married Saturday, May 28 at 4 p.m. at the home of the bride's parents.

Maid of Honor will be the bride's sister, Miss Jean Pumphrey. Other bride's maids will be Misses Gervene Pumphrey and Alice Young.

The bride - to - be is a graduate of Brooks High School in Calvert County. The ceremony will be performed by the Rev. John Purticelle of the Holmes Church. A reception will follow the wedding.

* * *

MAURICE CREEK JR. son of Mr. and Mrs. Maurice (Helen) Creek Sr. of Dunkirk, will be married this week to join the Army.

Lareau H. Davis, son of the Rev. Mr. and Mrs. L. H. Davis of Kennedy Ave. will be presented in a piano recital at Morgan State College Monday, May 16 at 7:30 p.m. in the Murphy Auditorium on the campus.

A senior music major, young Mr. Davis is the son of the Rev. Davis, formerly pastor at Huntingtown Charge.

THE CONDITION of the Rev. James Davis remains the same. Members of the choir and Magothy Hall paid a visit to the home of the Rev. Mr. and Mrs. Davis and rendered selections and prayers.

A Mother's Day dinner was given at the home of Mr. and Mrs. Otho Franklin of Dunkirk, by their children. Guests were the Rev. Mr. and Mrs. William Edwards.

Say a prayer for John Chambers, of Chesapeake Beach, on the sick list.

The condition of Mrs. Rachel Gray remains the same at Calvert Co. Hospital.

The following children were baptized last Sunday by the Rev. William Edwards: Antonia Daryl Wallace, Sherwood Reginald Gray, Dora Ann Hawkins, Perrie Franklin, and Towana Carol Franklin.

MRS. FRANCES FREELAND became a member of Peters Methodist Church, Dunkirk, at the 11 a.m. service last Sunday.

Come and go with the Moses Lodge of Dunkirk and Calvert Co. and other cities who will leave for their Annual Day at East Orange, N.J. Buses will leave Calvert Co. at 7:30 a.m. Sunday.

YOU CAN ALWAYS COUNT ON EDDIE'S FOR
Quality Foods! Thrifty Prices!

USDA GRADE A
Beltsville Turkeys
Oven Ready 6 to 8 lbs. 39c lb.

real special for a real special dinner

LOCAL DRESSED, LEAN
Fresh Pork
Center Chops
Rib Cut lb. 79c Loin Cut lb. 89c
Loin End Roast Up to 3 lbs. lb. 49c
First Cut Chops lb. 49c

Eddie's Super Markets
LOW PRICES
Quality and Service Above All!

PATRICK CUDAHY READY TO SERVE
Canned Hams 5-lb. can 4.79

69c POUND

Lean Sugar Cured
Smoked Picnics
Whole Only 6 to 8 lbs. 39c lb.

MRS FILBERT'S Margarine Golden Quarters 2 lb. 57c

EDDIE'S SUPER MARKET
FREE! WITH THIS COUPON 100 UNITED STAMPS WITH YOUR PURCHASE OF $10 or MORE
Excluding Fair Trade Items and Cigarettes
Limit One Coupon Per Family
COUPON EXPIRES SAT., MAY 14, 1966

Lean Meaty Spare Ribs lb. 55c
Sugar Cured Corned Beef lb. 65c
Morrell's Sliced Bologna lb. pkg. 63c
Morrell's Pork Sausage lb. pkg. 49c

SHOP OUR ADS EVERY WEEK FOR THE BEST VALUES IN TOWN

Pillsbury or Ballard
Ready-To-Bake Biscuits
3 8-oz. pkgs. 25c
Dairy King
American Cheese Slices 8-oz. pkg. 29c
American Cheese Loaf 2 lb. loaf 59c

DEL MONTE GARDEN SHOW
AMERICA'S FAVORITE CANNED FOODS AT LOW, LOW PRICES!

Fruit Drinks Pineapple-Grapefruit, Apple, Grape, Orange or Tropical Fruit 3 46-oz. cans 79c
Tomato Catsup 2 14-oz. bots. 35c
Pineapple Sliced, Chunks or Crushed 2 15½-oz. cans 49c
Cut Green Beans 2 17-oz. cans 49c
Whole or Sliced Beets 2 16-oz. jars 39c
Early Garden Peas 2 17-oz. cans 37c

FRESH Produce
GOLDEN RIPE BANANAS lb. 10c
CALIFORNIA ICEBERG Lettuce 2 heads 29c
Tender Sweet Golden Corn 4 ears 29c
California Sunkist Lemons doz. 39c
New Green Cabbage lb. 9c
Fancy Tender Green Beans lb. 19c
Maine Potatoes For Cooking or Baking 10-lb. bag 79c
Fancy Tomatoes Firm Ripe 2 cello etns. 39c

2 oz. FREE 12 OUNCES THE PRICE OF 10
BUY NOW! LIMITED OFFER
MAXWELL HOUSE Instant Coffee 12-oz. Jar 1.45

Tropi-Cal-Lo Orange Drink 2 ½-gal. bots. 89c
Eddie's Fluff Fabric Softener ½-gal. bot. 49c
Spaghetti & Meat Balls French-American 2 15½-oz. cans 49c
Dinty Moore Beef Stew 24-oz. can 49c
Jellies & Preserves Eddie's Assorted Fruit Flavors 4 12-oz. jars 1.00
All Crisp Sweet Mixed Pickles quart jar 35c
Gulden's Dark Mustard 2 8-oz. jars 29c
Kraft Lo-Cal Dressings French or Italian 8-oz. bot. 29c
Kraft Assorted Barbecue Sauces 18-oz. bot. 33c
Purina Cat Chow 22-oz. pkg. 35c
Swift's Pard Dog Food 6 15½-oz. cans 85c
Miracle White Laundry Aid quart bot. 69c

FROZEN FOODS
ASSORTED FLAVORS Banquet FROZEN DINNERS 3 pkgs. 1.00

Banquet Cookin' Bags Beef Bar B Que, Sloppy Joe's, Beef with Gravy, Welsh Rarebit, Turkey with Gravy, Chicken & Lo Mein 4 5-oz. pkgs. 89c
as advertised in LIFE
Minute Maid Concentrated Orange Juice 4 6-oz. cans 89c
Carnation Breaded Fish Sticks 14-oz. pkg. 49c

Ann Dale Sugar Wafers 1-lb. pkg. 39c
Assorted Flavors FFV Tiny Bits 4 6-oz. pkgs. 1.00
In Silver Foil Hershey Kisses 2 11-oz. pkgs. 79c
Large 69c Size Bromo Seltzer 2⅝-oz. pkg. 49c
Regular or Dry V-O Shampoo 16-oz. bot. 88c
Chocolate Flavored Hershey Miniatures 2 9-oz. pkgs. 79c

INTRODUCTORY OFFER!
7c OFF REGULAR-SIZE 15c OFF GIANT SIZE 25c OFF KING SIZE

REGULAR SIZE ONLY 2 pkgs. 49c
GIANT SIZE ONLY pkg. 59c
KING SIZE ONLY pkg. 99c
New Swedish Modern Design Glass