Real Estate For Sale Real Estate For Sale Real Estate For Sale Real Estate For Sale Real Estate For Sale Real Estate For Sale Real Estate For Sale Real Estate For Sale

WANT TO BE AN "EARLY BIRD?"
HERE IS AN OPPORTUNITY TO SELECT YOUR HOME NOW WHILE YOU HAVE THE LARGEST VARIETY OF HOMES FROM WHICH TO CHOOSE!
M. GOLDSEKER OFFERS YOU THE FINEST SELECTION OF BEAUTIFULLY DECORATED MODERN HOMES WITH REALISTIC DOWN PAYMENTS THAT YOU CAN AFFORD!
See The Down Payments Listed Below and Call
MU. 5-3377 NOW!

5008 SUNSET ROAD
$390 DOWN
This is a home anyone can well enjoy with a great deal of pride. Two story stone SEMI-DETACHED porch front home. Living room, dining room, unit kitchen. Three daylight bedrooms and ceramic tile bath. Private driveway.

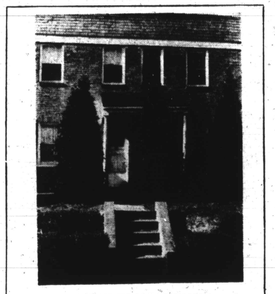

4806 WILERN AVENUE
$190 Down
Location puts charm and value on this two story brick porch front home. Living room, dining room, modern unit kitchen. Three spacious daylight bedrooms and ceramic tile bath. Hot water oil heat. Wall to wall carpeting—Many extras.

3904 FLOWERTON ROAD
$350 Down
2-story brick home with patio style porch. Living room, dining room, modern unit kitchen. 3 spacious bedrooms. Ceramic tile bath. Full bath in basement. Attractively redecorated, ready for immediate possession.

4802 BEAUFORT AVENUE
$190 DOWN
Two story porch front home. Living room, dining room, modern unit kitchen. Three bedrooms and ceramic tile bath. Oil heat.

2502 QUANTICO AVENUE
$225 Down
CLUBROOM
Modern living at its best is this lovely two story porch front home. Living room, dining room, modern unit kitchen. Three spacious daylight bedrooms and ceramic tile bath. Hot water oil heat. BEAUTIFUL PANELED CLUBROOM, LARGE BRICK GARAGE.

837 NORTH BENTALOU STREET
$250 Down
Beautiful two story brick SEMI-DETACHED home with porch front. Living room, dining room, kitchen. Three bedrooms and bath. METAL GARAGE. Hot water oil heat. Hardwood floors throughout.

4112 MOUNTWOOD ROAD
CLUBROOM
$250 DOWN
CLUBROOM. Wonderful family home is this two story brick porch front. Living room, dining room, unit kitchen. Three daylight bedrooms and tile bath. Hardwood floors throughout. Oil heat, CLUBROOM.

501 WILDWOOD PARKWAY
$290 DOWN 4 BEDROOMS AND 2 BATHS
Two story porch front home. Hall, living room, dining rm., breakfast rm., and modern unit kitchen. FIREPLACE in living room. FOUR BEDROOMS and tile bath. EXTRA BATHROOM in basement.

2632 PARK HEIGHTS TERRACE
$250 DOWN
2-story stone porch front home. Entrance foyer, living room, dining room, unit kitchen. POWDER ROOM. WALL-TO-WALL CARPETING. 3 spacious bedrooms and modern ceramic tile bath. H.W. oil heat, hardwood floors. Many extras.

M. GOLDSEKER
BALTIMORE'S LARGEST SELECTION OF HOMES
218 W. FRANKLIN ST. MU. 5-3377

Real Estate For Sale Real Estate For Sale

REDUCED TO $35,000

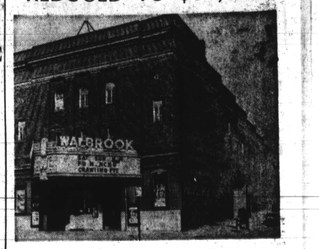

WALBROOK THEATRE
3100 WEST NORTH AVENUE
50' x 150'. FULLY EQUIPPED, HUGE SEATING CAPACITY, BALCONY, RESTROOMS, ETC. EXCELLENT FOR CHURCH. IDEAL LOCATION. WILL TAKE TRADE AND WILL ASSIST IN FINANCING.
BROKER'S CO-OPERATION INVITED.
CHAMPION REALTY, INC.
LE. 9-4161

ASHBURTON! DORCHESTER ROAD
INDIVIDUAL COTTAGE
THE MOST FABULOUS DUPLEX ON THE MARKET
Loaded with everything. Wall to wall carpeting, drapes, knotty pine club cellar with one half bath, 3 air conditioners, 2 garbage disposals, unit kitchen, 2 car garage, 3 ceramic tile baths, etc. Consists of 1st flr. 4 rms., fireplace and bath; 2nd flr.: 4 rms., and 2 baths. This one will be sold this week.

UNBELIEVABLE FOR $350 DOWN
In Beautiful Park Lane The Most Gorgeous Impressive Home Ever—Owner says everything stays, drapes, carpets, stainless steel storm windows and doors, 3 bedrms., ceramic tile bath, large liv. rm. and dining rm., with lg. mirror, unit kit., knotty pine club cellar with one-half bath, concrete porches with iron railings hardwood floors, beautiful lawns This is it! Another fine home I am pleased to offer.
WILLIAM L. JONES REALTY CO.
542-1417 Dedicated to Sales of the Finest Homes—Urban & Suburban Res.: 664-5468

DAN NATHANSON Realtor
5505½ Reisterstown Rd.
LI. 2-7766

ADAMS REALTY
BROKERS
REALTORS
914 LYNDHURST
Two story, brick row. Completely redecorated. 3 bedrooms, living room, modern unit kitchen, dining room. 2 complete baths. Club basement. Immediate possession. Low down payment. Vacant. Call Mr. Rideout.
RI. 7-4070 NO. 9-7200

HOWARD PARK

This 4 B/R cottage makes an ideal home for a growing family. Has lge. L/R, D/R and mod. unit kitchen, knotty pine den or breakfast room, powder room, mod. tile bath. Chambers stove, washer, dryer, 2 air conditioners, telephone jacks and a lge. back yard that would be perfect as playground for the children. Call Carrie Dell, 664-4765.
$290 DOWN
Low monthly payments of $89. 3 B/R, all brick row, entrance foyer, L/R, D/R, Dinette, modern all tiled kitchen; panelled den, club base., 220 wiring. Absolutely gorgeous. 2 full baths, fenced in yard. Priced realistically. Call Bernie Glassband, 367-1991.
NEAR EDMONDSON VILL.
Lge. 3 B/R brick grp. L/R, D-R and big unit kit., mod. bath, club base. Low price for house in ex. cond. Call Phil Dashoff, RO. 4-0053.
ASHBURTON
Duplex — each apt. has 3 B/R; L/R, D/R, kit. and bath. All modern air conditioner, club base. Let the apt. pay off your mortgage. Call Marlyn Ettlin, HU. 4-0745.
PIMLICO
Only $200 DN., $68 mo. for brick Semi-D. 3 B/R that could be used as 2 apts. You must see this. Call Abe Weiner, RO. 4-6855.
HOWARD PARK
3 B/R COTTAGE
Entrance Foyer — spacious L/R-D/R - Den - Kit. with pantry - 11/2 baths—extra lge. front porch. Dble. lot, beautifully landscaped. Suburban living convenient to shopping, schools, 1/2 hr. to transportation. Quiet neighborhood. Priced under $10,000. Act fast. Call Bernie Glassband, 367-1991.
FOR LARGE FAMILY!
Superb 5 B/R house, plenty of closets, patio, barbecue, everything and at a very low price. Owners must sell fast. Call Jack Feldstein, RO. 4-0186.
EDMONDSON VILLAGE
Reduced over $1000.00. Just $300 DN buys this 2 sty. brick Semi-D, stone porch. 3 B/R with clubroom, garage, mod. kit. and bath w/shower. Beautifully shrubbed grounds. Call now. Jack Feldstein, RO. 4-0186.
PARK LANE DUPLEX
All brk. 2 apt. house in ex. condition. The price is so low that you can live here for much less than rent. Don't miss this. Call Herman Strauss, LI. 4-3428.
EDMONDSON VILLAGE
Fireorton Road — Very desirable 4 B/R cottage with nice grounds and fruit trees. Convenient location. May be used as duplex or single family home. Log burning fireplace. Call Sid Rubenfeld, 484-2566.
PIMLICO
Run a small business in your home. This 3 B/R brick row has base. entrance on busy Belvedere Ave. Can be used as office or store. Very low price. In perfect cond. Call Abe Weiner, RO. 4-6855.
NATHANSON Realty
LI. 2-7766

Real Estate For Sale Real Estate For Sale Real Estate For Sale

OPEN FOR INSPECTION
SUNDAY, MAY 29th—2 to 5 P.M.

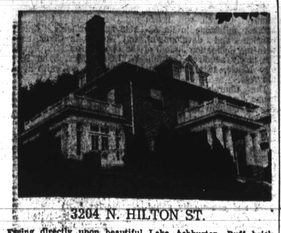

3204 N. HILTON ST.
Facing directly upon beautiful Lake Ashburton. Buff brick, center hall, living room with verde marble fireplace, special built-in bar with refrigerator built-in, sun room, plus carpeting, oceans of closets, banquet sized dining room, with crystal chandelier, complete up-to-date kitchen with dishwasher, built-in breakfast nook. Ultra modern powder room, master bedroom is mammoth with separate closets. Two contemporary baths on second floor, slate roof, two-car brick garage. This exquisite home is in exceleint condition throughout. Must sell!
CALL BILL STARKS, AGENT
664-4074 — 542-1827
A.M.G. Inc. — 837-2500

ADAMS REALTY
BROKERS
REALTORS

4409 WENTWORTH RD.
Two-story detached cottage. Large living room, dining room, kitchen, breakfast nook FOUR BEDROOMS and bath & flush. Vacant. Beautifully Redecorated throughout - Hardwood floors. Immediate occupancy.
Call Mr. Carter
947-3141 NO. 9-7200

LESS THAN RENT

728 GLENWOOD AVE.
Most beautiful home, 3 rooms, tile bath, unit kitchen hardwood floors. Awnings, storm windows and screens. Gorgeous clubroom. Most lovely home in the Alameda section.
CALL MR. ANTHONY
LEADER REALTY CO.
(Not connected with any other Co.)
LE. 9-4340 MU. 5-8395

643 N. Woodington Rd.
Six bedroom end of group, living room, dining room, den, breakfast and kitchen. Knotty pine club room, one garage. Oil hot water heat, house in beautiful condition. Vacant. Call Mr. Carter.
947-3141 NO. 9-7200

MORGAN COLLEGE AREA
No Money Dn. Vets
The interior of this 7 yr. old brick 6 room home is truly fascinating. Contains fully panelled club basement, 1½ baths, and all beautifully painted plaster walls. Loads of extras included. To inspect just dial Mr. Hester. ID. 3-3628.

NEAR THE ALAMEDA
$350 Dn. FHA
Absolutely Immaculate! Beautiful brick 3 bedroom home with large living room with bay window, separate dining room, modern kitchen with wall oven, birch cabinets and counter top range, and a very fine basement with a powder room. For personalized service, just call Mr. Hughes, ID. 3-6405.

3906 FOREST PK. AVE.
Very lovely, detached stucco dwelling, 1st fl., living room, dining room, modern unit kitchen, modern bath with glass enclosed shower, two bedrooms. Plenty of closet space. 2nd fl., three rooms and bath, knotty pine basement with bar.
Call Mr. Carter
947-3141 NO. 9-7200

4204 FLOWERTON RD.
Two story brick row, completely redecorated. 3 bedrooms, living room, dining room, modern unit kitchen, and bath. Club basement. Immediate possession. Low down payment. VACANT. Call Mr. Carter.
947-3141 NO. 9-7200

338 OELLA AVE.
Catonsville section
Two story cottage situated on an acre lot approx. Asbestos shingles, living room, dining room, unit kitchen, pantry, four bedrooms and bath with shower. Route 40 to Rolling Rd. Left to Old Frederick Rd. to the end of the 2400 blk. turn right. Call Mr. Rideout, RI. 7-4070. NO. 9-7200.

825 N. WASHINGTON ST.
1st fl. living room — dining rm. — Breakfast rm. and kitchen — 2nd fl. 3 bedrooms and bath. Owner will help finance for responsible party — Immediate occupancy. Call Mrs. Venable.
LI. 2-5405 NO. 9-7200

Adams Realty Brokers
NO. 9-7200

DUPLEX
Det. cottage containing 2 lovely 5 room apts. Separate lot 60 x 160 included in sale. All in lovely condition.
DOLTIN REALTY CO.
Realtist
669-8280 355-6738

ALAMEDA SECTION
$299 Total Cash—$23 wk.
Porch front, 3 bedrms., living rm., dining rm., kitt. hot water oil heat, storm equipped Completely redecorated.
837-1295
EVES.: 668-6131

Real Estate For Sale Real Estate For Sale Real Estate For Sale

PARKLANE
Clubroom
Low Down Payment

4223 Roland View Ave.
Modern 6-rm. home, unit kitchen, tile bath, clubroom, storm doors.
Home Exchange Corp.
367-3160
Sun. and After 7 P.M., 484-1115
Remember! A Good Exchange Is With Home Exchange!

GOV'T HOMES
Many Sections
From $100 Down
Mortgage Payments from $75
All Redecorated
Call Now For App't
B. H. BLUM
367-4400, Eves. 922-3118

NORTHWOOD
F.H.A. approved. $400 total cash down—$23 wk.
4670 MARBLE HALL RD.
Covered front porch, 3 bedrms., ceramic bath, living rm., din. rm., mod. kit., fenced yard, club basement, storm windows and doors. Completely redecorated.
837-1295
Eves.: 668-6131

HOWARD PARK
BRICK COTTAGE
Modern kitchen. 1st floor powder room, paneled club room, 3 bedrooms, carpets, drapes. In beautiful condition.
B. H. BLUM
367-4400, Eves. 922-3118

MODERN RANCHERS — Split levels, Liberty Road and Pikesville area, large lots, many extras. Lambros, 466-1222.

NEW HOUSES, older houses, also lots. City and county. Easy financing or trade. Call Mrs. Franks — STate 8-3092.

PROPERTY MANAGEMENT and sales. G.I. and FHA housing. Stanley Realty — NO. 8-2536.

Houses Wanted

WE BUY HOUSES
FOR CASH
ANY SECTION
ANY CONDITION
Mr. Natt - PA. 8-1125

Lots for Sale

Only 4 Large
BUILDING LOTS
Severna Park Area
With all utilities except sewer. Price $4,000. $500 down, balance in 3 years.
James J. Herro, Realtor
647-5670

MAL SHERMAN
REALTOR
ASHBURTON! ASHBURTON!
RIGHT FOR YOU

3708 DENNLYN RD.
6-bedroom, 3-bath masonry cottage in heart of Ashburton with thousands in costly additions included in the low selling price. Owner must sell. No reasonable offer refused. Everett Jarvis, MO. 4-9072, Eves., WA. 2-6092.

3804 DORCHESTER RD.
The F.H.A. has approved this wonderful 4-bedroom, 2½-bath cottage for $15,050, ground rent $120. Most fantastic listing in Ashburton! Extras too numerous to mention. Must be seen. Richard Diener, MO. 4-9072, Eves., FL. 8-2956.

DUPLEX COTTAGE
3602 EDGEWOOD RD.
Large 2 apartment cottage near Liberty Heights in heart of Ashburton. Everything separate. New wall to wall carpeting. Live free with income from 2nd floor. Everett Jarvis, MO. 4-9072, Eves., WA. 2-6092.

RANCH DELIGHT

3815 N. ROGERS AVE.
Ultra modern 3-bedroom all brick ranch. Beautiful grounds, covered front porch. In move-in condition. For private inspection call Morton Kayne, MO. 4-9072, Eves. HU. 6-8050.

WOODMOOR SPLIT

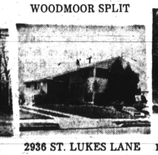

2936 ST. LUKES LANE
6-year-young 2-level living. Extras include disposal, drapes, wall to wall carpeting, washer and dryer. This 3-bedroom residence recently painted throughout & is F.H.A. approved. Sylvan Block, MO. 4-9072, Eves. 655-5515.

BRICK COTTAGE

4112 ETHLAND AVE.
Ideal all brick residence adjacent to Forest Park Ave. with 3 large bedrooms, Knotty Pine club room slate roof and hot water heat. A perfect offering to the value-seeking home buyer. Morris Friner, MO. 4-9072, Eves. WI. 4-1300.

HOWARD PARK

4113 KATHLAND AVE.
Lovely home ideal for you with white asbestos shingle exterior, Knotty Pine playroom with bar, and ultra modern throughout. A real Showplace. Allen Freedman, MO. 4-9072, Eves. SO. 4-3589.

6 BEDROOMS

4314 SPRINGDALE AVE.
Wonderful value for the large or growing family. 2 full tile baths, club room. Near all conveniences and priced very low for immediate sale. Call now. Everett Jarvis, MO. 4-9072, Eves. WA. 2-6092.

STONE AND STUCCO

4311 CHATHAM RD.
3-bedroom twin cottage priced at $10,500 ground rent $120. New furnace, air conditioners, complete storm equipment and much much, more. Morris Friner, MO. 4-9072, Eves. WI. 4-1300.

SALE NEEDED

$290 DOWN
3824 FERNHILL AVE.
Your once-in-a-lifetime opportunity to acquire this 3-bedroom cottage near Dolfield Blvd. with low monthly payments. Being sold at row house price as owner is being transferred. For details call Morton Kayne, MO. 4-9072, Eves. HU. 6-8050.

5533 BELLE AVE.
All brick semi-detached 3-bedroom cottage with wall to wall carpeting, drapes, air conditioners and rear patio. Redecorated throughout and priced to sell now. Morris Friner, MO. 4-9072, Eves. WI. 4-1300.

ASHBURTON BARGAIN
3645 WABASH AVE.
All brick porch front end of group with club room, slate roof, hot water heat, and in most desirable location. Will sell F.H.A. with $350 down or nothing down to Vets. Don't miss this one! Call Morris Friner, MO. 4-9072, Eves. WI. 4-1300.

NOTHING DOWN TO VETS
FROM $350 DOWN TO OTHERS
Choose from over 135
other Sherman Exclusives
MAL SHERMAN, INC.
5633 Reisterstown Road
To Buy, Sell or Trade
MO. 4-9972
We Multiple List

Madison Ave. Presbyterian staged gala Mother's Day

The 118th Anniversary and Mother's Day Dinner of Madison Ave. Presbyterian Church was held Sunday at the Sheraton Belvedere Hotel.

Charles F. Michael served as master of ceremonies.

Others participating were:

A tribute to mothers speech —Mrs. Jean Cummings;

A tribute to wives — Dr. Furman L. Templeton;

A history of the church — Ambrose Smith Jr.

* * *

PRESENTATIONS were given to ladies in the church by Mrs. Ruth Lewis.

They were: oldest mother, Mrs. Bertha Hudgins; youngest mother, Mrs. Earl Booker, mother with most children, Mrs. Jefferson Foster (11);

Grandmother with highest number grandchildren — Mrs. Thelma Williams (28).

Couple married longest — Mr. and Mrs. John F. Cromwell — (46 years).

Also presentations were given to the first lady of the church, Mrs. Marguerite Daniels.

Music was by Mr. and Mrs. Earl Booker.

* * *

MEMBERS OF the steering committee are:

Mesdames Jean Cummings and Eugenia Parker co-chairmen.

Others are:

Mesdames Adelaide Clark, Jean Davis, Dorothy Husketh, Ruth Lewis, Dorothy F. Washington, Miss Sara P. Johnson and Messrs. Ambrose Smith Jr. and Ralph Smith.

A white dolly with a pink center was made by Mrs. Adelaide Clark.

On the pink center was a poem entitled, "Mother," by Ethel Barnett De Vito, which started with:

"Her mind is a library, where Dickens, Scott and the Harvard classics lie dusty, forgot," and ended with, "Her eyes are an observatory, where Mercury, Mars, Venus, Neptune are too distant to see; but where certain bright stars make all others dim, her oddly named planets that make her eyes brim:

Dad, Helen, Jim . . ."

The Rev. Reginald Daniels is pastor.

Finan cited by Catholics

Maryland Attorney General Thomas B. Finan has been selected by the Catholic War Veterans of Maryland as the "Catholic layman of the year". Mr. Finan will receive this award at the 20th annual state convention of the organization, to be held at the Beach Plaza Hotel in Ocean City, today (Friday) through Sunday.

The presentation will be made at the Saturday night banquet, by Gilbert R. Polasky, State Chairman. Martin J. Riley, National Commander, will be in attendance, according to an announcement from John A. Jarosinski, convention Chairman.

Former National Commander, Walter D. Hyle, chairman of the selection committee, said:

"We honor Tom Finan because as soldier, citizen, and public official he has conitegrity, and deep religious principle.

"From his days as a cecorated soldier in World War 2, throughout his career in public office, Tom Finan has stood and fought for his principles."

"In a sensitive public office, he has conduted himself honorably, capably and with dignity — never permitting political considerations to interfere with the discharge of his duties."

Francis Fortune

Francis (Sonny) Fortune, 35, 1516 E. Biddle St., fell last Tuesday and was taken to Fort Howard Hospital, where he died.

He suffered a head injury.

Funeral services were held Monday at the Locks Funeral Home.

Burial was in Baltimore National Cemetery.

Mr. Fortune, a Korean War veteran, was employed at the Preston Lounge for more than 10 years.

He was born in Baltimore and was the son of Mrs. Cleo F. Jackson, who survives.

In addition to his mother, Mr. Fortune is survived by three daughters, Denise, Dale and Shelly Fortune.

Four brothers, Ronald, Ernest, James and Richard Jackson; two sisters, Mrs. Audrey Winkler and Miss Barbara Jackson; a grandmother Mrs. Julia Fortune and an aunt, Mrs. Mabel Denkins, all of Baltimore, also survive.

Mrs. M. Jackson

Mrs. Mary E. Jackson, 70, 5201 Kenilworth Ave., was buried today (Friday) in Mt. Calvary Cemetery.

Funeral services were held the same day at Berea Temple Seventh Day Adventist Church.

Mrs. Jackson died Sunday at Maryland General Hospital. She had been in an auto accident.

She was employed as a babysitted for the past 20 years.

Mrs. Jackson was a member of the Ladies' Auxiliary of Berea Temple.

She was born in New Kent County Virginia and came to Baltimore at the age of five.

Her parents were Edward and Mary Johns.

Mrs. Jackson is survived by three sons, Howard Brooklyn, N.Y.; Edward Jr. and William Jackson, both of Baltimore, and three daughters, Mrs. Ethel Mae Jackson, Mrs. Edna Eason and Mrs. Shirley Jones, all of Baltimore.

A brother, Samuel Johns, a sister, Mrs. Clydia Staton, 22 grandchildren and two great grandchildren also survive.

Atlanta U. president names three trustees

ATLANTA, Ga. — Dr. Rufus E. Clement, president of Atlanta University, announced the election of Bishop Ernest L. Hickman, AME Church; Robert B. Bourne and Mrs. Grace Towns Hamilton as trustees of Atlanta University.

The election of Bishop Hickman follows the University's practice of having the chairman of the Board of each institution in the Atlanta University Center represented on the University Board.

Police jobs

(Continued from Page 1)

back, is rated a likely candidate for a high berth.

Should these appointments develop, it would mark the first time in the history of the police department that colored officials would have been so integrated into the high echelon.

Gen. Gelston on Thursday made four important appointments. They included three deputy commissioners and a Chief of Patrol.

NEW DEPUTY commissioners are Inspector George H. Deuchler, 57, for the operational force; Inspector Leo T. Kelly, 60, for police services, and Ralph G. Murdy, 42, now managing director of the Baltimore Criminal Justice Commission, for the department of administration.

Inspector Frank J. Battaglia, 52, will head the chief patrol as ranking officer of the uniformed forces.

Gen. Gelston said he consulted with experts of the International Association of Police Chiefs in making the appointments.

That organization recently made recommendations for sweeping changes in the police department as it handled in a sharply critical report on its operation.

Murdy, a former FBI man, will be a key figure in the new setup as his area will include police - community relations, hiring of new patrolmen and charges against officers — including brutality.

Over 400 pay last respects to Mrs. Jordan

Mrs. Elizabeth Adelaide Glover Jordan, 71, died at her home, 250 Robert St., last Thursday, and over 400 friends and relatives attended her funeral Sunday at Phillips Funeral Home.

The Rev. Kelly Jackson, of Sharp St. Church, officiated. Interment was at Mt. Auburn Cemetery.

Mrs. Jordan had been confined to her home since January.

She was the daughter of the late Alfred and Lillie Glover and attended Baltimore public schools and high school.

She was a member of the Leadenhall St. Baptist Church.

She married Samuel Jordan and they made their home in New York City for 35 years, returning to Baltimore in 1952. While living in New York, she was active both as a civic and religious worker.

AFTER her return to this city, she operated a day nursery at her home on Robert St. and remained active in community affairs and Sharp St. Community Church until her illness.

She is survived by one daughter, Miss Adelaide Jordan of Baltimore and two sisters, Mrs. Hazel Howard and Mrs. Rosie Gillard, one brother - in - law, Allen Gillard, all of New York City.

Also, surviving are six nieces, Miss Hazel Miles and Mesdames Ruthe Dillard, Rosie Adams, Cora Williams, Evelyn Cockrell and Helen Wheadon. Two nephews, Earl and Paul Carter, 23 grandnieces and nephews and four great-grandnieces and nephews survive.

Other cousins and relatives include Messrs. and Mesdames Nelson Williams, Harry O. Wilson Jr., Judge Robert Waite and others.

JOBS
STATE
Principal Account clerk 3 — $6,040 - $6,302.
Auditor 2 — $6,040 - $6,302.
Cashiers — $4,250 - $5,395.
Civil engineer — $8,855 - $10,694.
Draftsman 2 — $4,540 - $5,877.
Draftsman 3 — $5,350 - $6,668.
Offset machine operator — $5,250 - $6,302.
Clerk 3 — $4,250 - $5,365.
Clerk-Typist 3 — $4,250 - $5,365.
Insurance examiner trainee — $5,000.
Insurance examiner 2 — $7,430 - $8,170.
Insurance examiner 3 — $8,180 - $10,234.
Teletypewriter operator — $4,540 - $5,677.
Applications for the above positions should be made immediately to the Commissioner of Personnel, 301 W. Preston St.
CITY
Trainee neighborhood development assistant (Community Action Agency) — $3,036.
Senior administrative assistant (Dept. of Aviation) — $6,168 - $7,824.
Apply before June 3, Room 120, City Hall.

Divorces Granted

Ruth Russell from Thomas Russell, Vernon Shennard from Mildred Shepard, Gisele Scott from Frank Scott, Edward Scott from Martha Scott, James Dudley from Jeanette Dudley, Donald Kalmsen from Norma Kalmsen, Ernest Turner from Ruth Smith from Roy Lee Smith; Beatrice Worrell from Willson Worrell.

Mary Frances Gordon from Phillip Gordon; Imogene Todd from Robert V. Todd, Kenneth Wheatley from Elizabeth Wheatley; Ronald Glenn from Carol Ann Glenn.

Divorces Filed

David Valentine vs. Emma G. Valentine; Jacqueline Noel vs. Jack Noel; Joseph Gaudenzio vs. Shirley Ann Hall; Thomas E. Hall, James Washington vs. Ernestine Washington; Martha Wright vs. Robert L. Wright; Willie Wimberly vs. Robbie Wimberly; Howard Williams vs. Daisy Williams; Bertha Mae Adams vs. John B. Adams; Mary Frances Fisher vs. Mitchell Fisher; George M. White vs. Karen White;

James E. Thompson vs. Mary C. Thompson; James H. Anderson vs. Verlenia M. Anderson; Betty Houston vs. Joseph Houston; Peggy Williams vs. LaMonte Williams; Preform Holley vs. Charles Holley; Marsha Deaver vs. Edward Deaver.

Deaths

Georgianna Hall, 2730 Riggs Ave. Mary Lee Ford, 2247 W. Lexington. Lloyd Paige, 858 George.
Ida Howe, 2200 McCulloh.
Carolyn Stewart, 1005 Dukeland.
Early Hubbeth, 1001 S. Caroline.
Ruby Glen, 801 Ridgely.
Rose Mason, 1618 N. Patterson Park Ave.
Olivia Crosby, 840 Burgundy.
Rosie Turner, 803 W. Lexington.
Willie Guarrelle, 206 Oxford.
James Trottie, 1068 Argyle.
Ethel Wade, 220 Bloom.
Thomas Jackson, 2000 Wheimer.
Mary Jackson, 2000 Kenilworth.
Edward Washington, 2027 Homewood.
Nathan E. McNeill, Fr. George Co.
Isaac Jr., 803 S. Central.
James Driver, 1304 Ashland.
Cesgar Cooper, 1 Wise W. Franklin.
Nathanie Bowling, 301 N. Broadway.
Mary Buchanan, Harford Co., Md.
William Baskerville, 808 N. Fulton.
Blanch Scott, 826 Dolphin.
Carolyn Mickle, 1614 Argyle.
Evelyn McKnight, 2207 Homewood.
William Dixon, 2620 W. North.
Ruby Jefferies, 402 N. London.
Beatrice Branch, 128 Willard.
Maude Dowding, 3538 Bourman.
Silas Ivey, Balto. Co., Md.
William Johnson, 2000 W. Mosher.
Gregory McDowell, 810 Normandy.
Algie Evans, 408 Glendale.
Cecelia Parker, 841 Bloom.

Thousands Helped Weekly By
REV. MILTON DAVAGE
No one man knows it all. With God's Given Power, I guarantee to do what I promise. I will help you get and hold money, and alcoholism, cancerous conditions, restore your nature, also help you hold your loved one. For sure quick help see me at once. Private marriages performed. Don't miss Rev. Davage's weekly Psalms release. Hours Mon. thru Sat., 10 a.m. to 8 p.m. Sun. by appointment. Dial 66-7572.
Rev. Davage
Between Madison & Eutaw
Cut Out and Save This Ad

DO YOU NEED HELP?
In Love Affairs or Marriage, In Sickness and Health. If You Do, Don't Fail to See
MADAM ROY
She has God's Given Power To Help.
Call or Come To See Her
307 E. NORTH AVE.
(Corner Guilford and E. North Ave.
MU. 5-6745

MAIL ORDER
FAST - SAFE - EASY

OVERSEAS JOBS — Europe, South America, etc. 2000 openings. Construction, Office Work, Sales, Engineers, etc. $400 to $2500 month. Expenses paid. Free information. Write Overseas Jobs, Box 22456, Ft. Lauderdale, Fla.

ATTENTION AGENTS: — Buy Wholesale, make big profits 100% Human Hair Wigs Original Price $195.00. Money Back guarantee. $39.50 full price. P.O. Box 1607, Dept. A-1, Wash, D.C.

MAIDS — N.Y. to $70 wk. Bonus references. Top jobs. Fare sent quickly. HAV-A-MAID, 4 Bond St., Great Neck, N.Y.

LUCK BAD?
Do something about it—Get A SNAPPY, LIVELY RELEASE for this week. $1 Cash Deposit. If not pleased, will be refunded. Send stamped-addressed envelope.
MODERN WIGS
Box 1100
Atlantic City, N.J. 08404

MAIDS — Best N.Y. jobs now! $40-$65 paid weekly — fare advanced. Sleep-in — nicest homes. Bring ad for free fare to Dept. X.
ARISTA EMPLOYMENT AGENCY
38-16 165th St., Flushing, N.Y.