HANDYMAN FACES ASSAULT CHARGE

Church Evicted On Rainy Tuesday
(PHOTO - STORY ON BACK PAGE)

Baltimore Afro-American

Funeral Services For 'WAC' Hughes
(STORY ON PAGE 23)

75th Year, No. 22
Copyright 1966 by THE AFRO-AMERICAN CO., for all material previously printed in the current National Edition.
BALTIMORE, MD., OCTOBER 1, 1966 32 PAGES ★★★★★★★ 15 CENTS

Riot-Torn 'Frisco Due U. S. Help

MISGIVINGS GONE:

Frank happy with Birds, grateful to Cincy boss

His misgivings about coming here from Cincinnati last winter now over, Frank Robinson is completely happy in Baltimore and grateful to the Orioles for bringing him here.

Robinson confirmed that he and his wife, Barbara, have discovered that happiness is a thing called Baltimore, as he spoke to the Advertising Club luncheon at the Lord Baltimore Hotel on Wednesday.

• • •

"WHEN I WAS traded to the Orioles, I was very hurt," he said. "I had spent 14 years in the Cincinnati organization and I was under the impression I would finish out my career there, probably winding up with a job in the organization.

"But from the moment I arrived in Baltimore, everyone has treated me very well. My wife and I were welcomed everywhere, and people went out of their way to make us feel at home.

"We feel right at home here. These guys on the team are a great bunch. And the Skipper here (manager Hank Bauer) made me feel at home. My first day in Florida, he sent me in to pinch hit, even though I hadn't signed.

• • •

"I WANT to thank everybody for such wonderful treatment. And I especially want to thank M. (Bill) DeWitt for sending me here.

"I'm happy here and grateful to Mr. (Frank) Cashen and Harry Dalton for bringing me to the Orioles. Now, we'll have to go on and win the World Series.

"This team is good enough, and we'll do it," Frank concluded.

• • •

THE LUNCHEON represented a civic salute to the Birds for bringing the town its first modern major league pennant.

The entire squad was supposed to attend, but there were five absentees, including reserve outfielder Sam Bowens. Others who missed it were pitchers Ed Barnow-

—See Frank happy, Page 25

Beauticians near 2 million votes

The Favorite Beautician Contest with those hard-to-come-by World Series tickets as prizes, comes to a close Saturday, Oct. 1 at midnight!

It is an absolute must that all coupons you clip from the AFRO be in the AFRO office, 628 N. Eutaw St., on or before midnight, Saturday, Oct. 1.

No votes received after midnight will be counted. Any votes sent through the mails must be postmarked befor midnight, Oct. 1 to be counted. The AFRO office will be open 'till midnight Saturday if you want to bring your votes in.

As of today (Friday) 1,921,500 votes have been cast for a long list of candidates entered by AFRO readers in the exciting contest.

With World Series tickets as rare and scarce as hens' teeth, (as you know full well) many beauticians wish they were in the running.

To get the good-as-gold tickets, your Favorite Beauticians can still qualify if you grab as many AFROs quick as you can and clip the coupons before Saturday's deadline.

The coupon in today's AFRO appears on Page 2. Follow the rules and be sure yours are hand-carried in or mailed to the AFRO before Oct. 1 MIDNIGHT.

Rent striker gets contract for repairs

By ROGER J. NISSLY

The first contract in the history of People's Court between a tenant and landlord for needed repairs was drawn up in the hallway after a hearing of the case Wednesday.

A departure for the Union for Jobs or Income Now (U-JOIN), 1061 N. Gay St., the contract represented a new sort of victory after a nearly a month of organizing rent strikes.

The contract was executed in the hallway after Chief Judge Alan W. Rhynhart in Rent Court had ordered the tenant to pay $65 rent she had withheld and landlord Nathan London offered not to collect the money until he had made certain repairs she requested.

When Mrs. Florence Smith, of the 1100 block

—See Rent strikers, Page 28

Judge tells defendant how to spank a child

Presiding at a child-beating trial Monday, a Criminal Court judge not only handed down a decision that approved spanking as a means of correcting children but also entered into the record exactly how it should be done.

According to Judge James A. Perrott, himself father of two children, in order to get it across to youngsters how to behave, "The bare hand to the bare backsides is all that's necessary."

The occasion for the directive was the hearing for Maurice A. Kelson, 31, 700 block N. Carey St., a stepfather accused of striking the 9-year-old son of his wife by a former marriage with an ironing cord.

According to the youngster, his mother had given

—See Judge tells, Page 28

U-JOIN's Walter Lively freed of arrest charge

Walter Hall Lively Jr., 23, 1000 block N. Gay St., a leader of U-JOIN, was found not guilty of hindering an arrest when he appeared in Criminal Court on Tuesday.

According to records before the court, the young man was arrested Aug. 5 when Sgt. Donald Blair was placing David Harris, 43, 500 block Laurens, under arrest at Mt. Royal Ave. and Lovegrove St.

It was testified before Judge Myer Cardin that Lively laid his hands on a police officer to interfere with the subsequent arrest of the many who was engaged in an altercation with a young woman.

However, Lively said he was in process of writing down the arresting officers' numbers when he was apprehended. He stated that the policemen were handling the prisoner roughly.

Fred Weisgal, attorney, represented Mr. Lively during the brief hearing.

Clues lacking in slaying of Rev. Bullock

By RALPH MATTHEWS

NEWARK

Police are still at a loss for suspects in the brutal slaying of the Rev. M. DeWitt Bullock, formerly of Newark and East Orange who was found bludgeoned to death in his mother's home in New Rochelle, N.Y. last weekend.

Police Commissioner Edward F. Carey of New Rochelle told the AFRO Monday that no progress had been made in uncovering the culprit in spite of a round-the clock probe that has been in force since the young clergyman was found dead in his bed last Saturday morning. "My men are continuing to wear out a lot of shoe leather" tracking down every lead here and in New York City where the victim was supposed to have a lot of friends, the Commissioner reported.

• • •

THERE HAS BEEN no success yet from an all-points lookout for the pastor's automobile which disappeared from in front of his home on the night of the slaying. It is believed that when the auto is recovered the authorities will be a long way on their road to a solution. There has been no confirma-

—See No clues yet, Page 23

MANY RESIDENTS
of our town are reading the AFRO Classified "for sale" section. If you have something for sale, want to advertise it and find a buyer.
CALL
MUlberry 5-6015

NAACP hits Mansfield, backs HEW

NEW YORK — Jack Greenberg, director-counsel of the NAACP Legal Defense and Educational Fund, replied Thursday to Senate majority leader Mansfield's statement that the Department of Health, Education and Welfare is going too fast in the desegregation of schools and hospitals in the South.

• • •

GREENBERG presented substantive data to document the position that Southern school and hospital desegregation is in fact going "at a snail's pace," at a meeting at the Fund's New York headquarters, 10 Columbus Circle.

Wednesday, Senator Mansfield questioned the legality of the NEW guidelines by saying "I think they're (HEW) going too far." A moment later, he emphasized he meant "too fast."

"We have to take things slowly and surely rather than try and anticipate what the intent of Congress is ... Congress should stop, look, listen. This is an area of great delicacy. The thing to do is to do it right and not precipitously," he said.

• • •

MANSFIELD referred to the action of Senate, in passing a 65-3 vote late Wednesday on the HEW appropriations bill, while inserting a clause to bar HEW from interfering when a hospital patient is segregated for valid medical reasons.

• • •

GREENBERG'S ACTION threw into focus, the controversy over HEW's guidelines aimed at achieving schools and hospital desegregation.

While the Senate Appropriations Committee's report on the measure sharply questioned the legality of the guidelines, Greenberg's statements emphasized the opposite opinion that more effective measures are needed to speed up school and hospital desegregation in the South.

• • •

THE NAACP Legal Defense Fund in an effort to achieve this desegregation at a faster pace has announced a major shift in the nationwide legal program now being handled by its New York-based attorneys and the Le-

—See Mansfield, Page 23

Mahoney says he'll campaign all over city

By MAX JOHNSON
AFRO Political Analyst

George P. Mahoney plans to campaign for the Nov. 8 general election in colored areas, as well as white, on his primary victory theme of opposition to open housing legislation.

The Democratic nominee for governor revealed this under questioning Thursday afternoon at a luncheon press conference he had called at the Sheraton Belvedere Hotel.

Mr. Mahoney said he

—See Mahoney says, Page 26

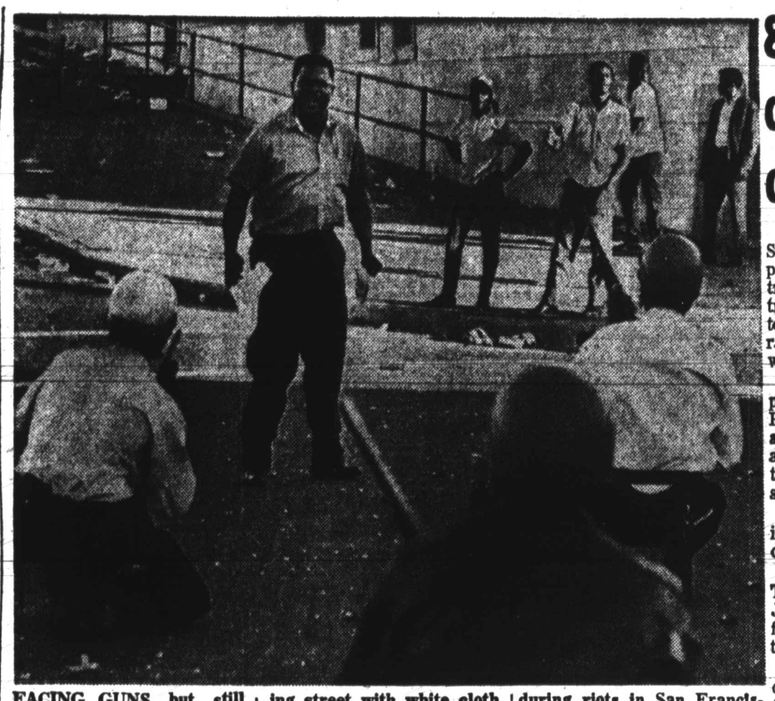

FACING GUNS but still bitter, this man continued to shout at police on entering street with white cloth showing during exchange of bullets Wednesday night during riots in San Francisco.

WOMAN LOOKS unhappy as officer checks contents of her pocketbook after couple was stopped and arrested as curfew violators in Hunters Point District of San Francisco during second night of violence.

Medic must pay wife $250 a week

Mrs. Doris Janice Moore, 3600 block Sequoia Ave., won the latest round of a two - year domestic feud with her husband, Dr. Marcus Moore, as the couple appeared before the master - examiner in divorce court Tuesday.

Master - Examiner Lucy Ann Garvey awarded the matron and mother of the physician's three children a cash sum of $250 a week for the next eight weeks.

The order for the total of $2,000 while the divorce suit is pending, was signed by Dr. Moore through his attorney, John R. Hargrove.

Through her attorney, Samuel G. Kling, Mrs. Moore said the money was urgently needed.

Mr. Kling told the court, "Much to her shock and surprise last week, it was discovered that foreclosure proceedings have been instituted and the home he is supposed to take care of, is to go under the auction hammer."

Preceding the order, Master Garvey ruled: "It is my recommendation the husband will have to take care of the expenses on the house in which the wife lives."

• • •

THE LENGTHY testimony in open court began with the attorneys for Dr.

—See Medic must, Page 29

Owner denies segregation exists at site where Gelston will be honored

"That is simply not true. The Tail of the Fox is not segregated."

John Guillote, one of three owners of the plush club in Timonium, Baltimore County, was answering critics Thursday who voiced disagreement with the selection of the Tail of The Fox as the site for the Oct. 13 banquet in honor of Maj. Gen. George M. Gelston.

Gen. Gelston, who stepped down last week as interim police commissioner for Baltimore, will be cited for his role in improving human relations both in the city and Cambridge.

During the 1963 racial strife in Cambridge and his eight-month term as head of the Baltimore Police Department, the career soldier was credited with bringing racial peace and harmony out of hostility and chaos.

• • •

THE BANQUET is being sponsored by Baltimore Boys Town, Inc., a youth organization created to aid underprivileged boys of all races.

Ernest C. Bersch lodged the first criticism of the site in a letter to the press, which said in part:

"There will be a testimonial dinner in honor of Gen. Gelston who served so well during recent months as acting police commissioner.

"The honor is well deserved, but the choice of the

—See Owners deines, Page 29

Screams lead to arrest of handyman

Municipal Court Judge Edgar L. Silver, sitting in Northern District Wednesday, "reluctantly" ordered a 27-year-old handyman for action of the grand jury.

Judge Silver observed that he had "no alternative" under the law after a 30-year-old brunette resident of the Colmar Garden Apartments, 4100 Colmar Dr., testified the painter, Paul Madison, 2700 block Violet Ave., had criminally assaulted her.

The slender complainant told Judge Silver at the preliminary hearing that she didn't make an outcry when the handyman-painter first made advances to her "because I thought it was the booze."

She further explained the alleged criminal attack occurred after she and "Paul had a couple of shots."

"Paul," she explained, "came to the apartment about 1:30 and did several odd jobs," before the alleged act, which happened about 3 p.m.

The complainant added that "he has been at my house ever since I moved there and he always acted like a perfect gentleman."

• • •

IN ANSWER to a question by defense attorney Norman Hochberg, who asked how many drinks they had before the alleged incident, the complaining witness said:

"Oh, I had a shot and a half of 'Bud'. Paul drank the other half while I was talking to my husband, who was at work."

During the incident, the witness claimed, "Paul said, 'let me close the bathroom door.' I told him to leave

—See Handyman, Page 28

Marshall due Council seat?

Is Robert C. Marshall, unsuccessful candidate for a 4th District state senate nomination, slated for an early City Council seat?

Strong, persistent rumors to this effect were being circulated in the district over the weekend.

These rumors had it he would replace the district's Councilman, Maurice J. Soypher, who moved two years ago to the 5th District.

Mr. Soypher, in turn, the rumors have it, would be given another plum.

Both are affiliated with the Pollack faction's Trenton Democratic Club.

• • •

MR. SOYPHER was also an unsuccessful state senate candidate in the 5th Dis-

—See Marshall due, Page 28

80 hurt in clashes with cops, troops

SAN FRANCISCO (UPI) — Shotgun - armed police replaced national guard patrols Thursday in two districts which had erupted into a 36-hour period of wide-ranging racial violence, the worst in the city's history.

While authorities hoped peace had been restored, President Johnson mobilized a task force from five federal agencies to review anti-poverty programs in the riot scarred areas.

More than 80 persons were injured and arrests numbered over 200.

Police arrested 80 persons Thursday night while Mayor John F. Shelley was pleading for residents to remain in their homes.

Officers loaded them, many of whom were Caucasians, into a bus and paddy wagons in the Fillmore District and rushed them to the city jail where they were booked for curfew violations.

They were protesting the curfew, according to a police spokesman.

SAN FRANCISCO (UPI) — An uneasy quiet reigned in the neighborhood of Candlestick Park and the Fillmor district Thursday night after the police killing of a car theft suspect touched off two nights of rioting.

Patrolman Alvin Johnson, 51, gave chase Tuesday on foot when Matthew Johnson, 16, fled from an auto stopped by a patrol car. Police said officer Johnson fired several warning shots before hitting the youth in the back.

A witness was quoted, as saying, "Three shots were fired at the kid, not in the air."

Johnson, suspended pending an investigation of the shooting, told newsmen it was "a case of a couple of kids caught red - handed with a stolen car."

• • •

"I TRIED to do everything I could to avoid doing what I did," he added.

Several hours later Tuesday the disturbance broke out. Gov. Edmund G. Brown alerted 2,000 National Guardsmen and 1,200 of them moved into the trouble spots Wednesday night.

On Tuesday, roving bands, estimated in the hundreds, smashed windows, set fires, and threw Molotov cocktails in Hunters Point, near a naval shipyard and industrial section in the south section of the city.

A force of 500 police, armed with shotguns and teargas sealed off a portion of the predominantly colored neighborhood where the dis-

—See Cops shooting, Page 23

INSIDE

PLENTY OF good news, features and shopping bargains in this edition of your AFRO which is printed in four sections. Where to find . . .

- CHURCHES ..... Page 8
- CLASSIFIED ..... Pages 25-31
- SPORTS ..... Pages 17-19
- FOOD Bargains ..... Pages 9-16
- THEATRES ..... Pages 21-22
- EDITORIALS ..... Page 4

You KNOW because you read the AFRO. Make sure you get your copy each Tueday and Friday. Call or write, Circulation Department, 628 N. Eutaw St., Baltimore 1, Md. or call MU. 5-6015.

Remember, a GOOD CITIZEN is registered and VOTES. If you are not registered, do so today at Supervisors of Elections, Fayette and Gay Sts., Oct. 3, is deadline to register if you want to vote in the November General Election.

WE DON'T USE A CRYSTAL BALL
To Locate The News—
INSTEAD
WE HAVE A NUMBER OF WELL QUALIFIED REPORTERS TO BRING THE NEWS TO YOU. FOR THE VERY BEST IN NEWS COVERAGE LOOK TO THE AFRO.
For Home Delivery
Call MUlberry 5-6015
Extension 32