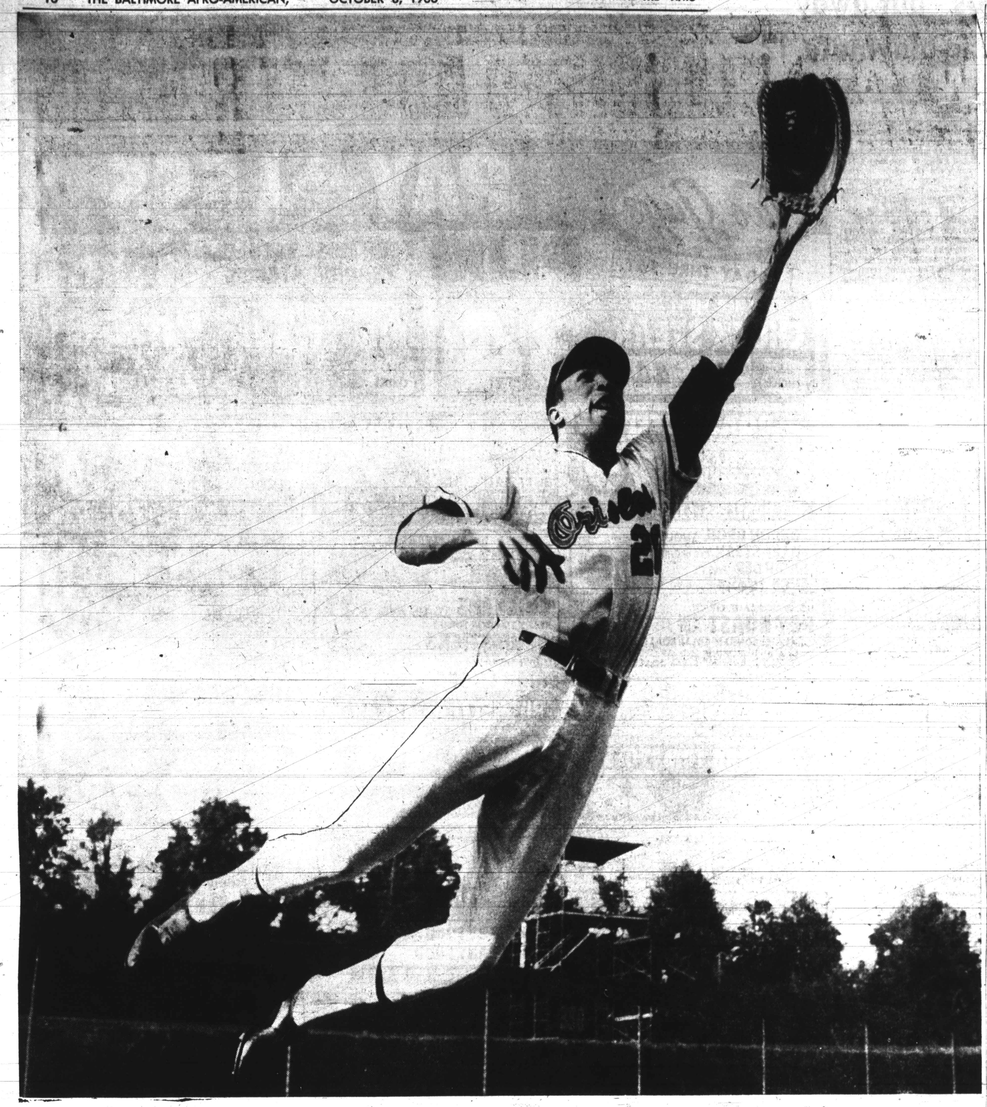

FRANK ROBINSON SAYS

"That's Blue Ribbon Action!"

And he ought to know! Battling day after day to win the pennant takes that something extra in the way of energy. The kind you get in Schmidt's Blue Ribbon Bread. The power-packed bread, loaded with vitamins and minerals. Plenty of good bread flavor, too, because it's baked by Schmidt. Schmidt's Blue Ribbon keeps you in the action, every minute. And brother, that's Blue Ribbon action!

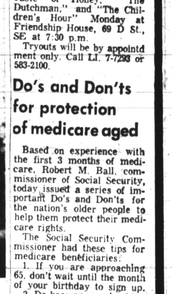

"Copyright, Quality Bakers of America Cooperative, Inc., 1966"

BUSY LITTLE MISS — Little Miss Paula R. Graves, 2542 Terra Firma Rd., daughter of Mr. and Mrs. William L. (Mary) Graves, is a busy sixth grader at School 160, in addition to keeping up with her studies she also swims, sings, dances and plays the piano.

'Otello' at MSC Oct. 10

The Morgan State College concert series will open 8 p.m., Monday, Oct. 10, in Murphy Auditorium with the presentation of Verdi's "Otello" by the Opera Theater of New York.

Africa Hayes, daughter of Roland Hayes, will sing the role of Desdemona and Richard Barri, artistic director, plays the role of Otello.

Fashions shown at YWCA revue

The Phyllis Wheatley YWCA will sponsor a fashion show Sunday, Oct. 9 from 6 to 8 p.m. at the branch's building at 9th and Rhode Island Ave., NW.

Models will be from the Precoa De Vore School of Charm with emphasis on the theme "Great Look in Fall and Winter Fashions." The first part of the show will feature fashions by children of former residents of the YWCA.

Proceeds will benefit the YWCA.

Theatre holding play auditions

The People's Theatre of Washington and the Center for the Performing Arts will hold auditions for "A Streetcar Named Desire," "A Taste of Honey," "The Dutchman," and "The Children's Hour" Monday at Friendship House, 69 D St., SE at 7:30 p.m.

Tryouts will be by appointment only. Call Lt. 7-7293 or 563-2100.

Do's and Don'ts for protection of medicare aged

Based on experience with the first 3 months of medicare, Robert M. Ball, commissioner of Social Security today issued a series of important Do's and Don'ts for the nation's older people to help them protect their medicare rights.

The Social Security Commissioner had these tips for medicare beneficiaries:

1. If you are approaching 65, don't wait until the month of your birthday to sign up.

2. Do keep your red, white, and blue health insurance card handy.

3. Do familiarize yourself with "Your Medicare Handbook."

4. Do keep in mind that medicare has two parts. Between the two of them they cover the major costs of illness in later years, but they are not intended to cover all items of medical care nor all expenses for the types of care that are covered.

5. Do be sure that the premiums for your doctor bill insurance are paid on time.

6. As a final reminder, Commissioner Ball emphasized that Social security offices—over 700 of them in communities all over the country—stand ready to help the public on medicare, as well as social security matters—for answers to questions, to replace a lost health insurance card, for help with a problem or with filling out a form.

Circus coming

The 21st annual Bowmi Shrine Circus, featuring a mixed group of tigers, lions, bears and wild sheep in the same cage, will open a five-day engagement at the Fifth Regiment Armory on Tuesday, Nov. 1.

Final plans for the circus, which benefits local charities and activities of the Bowmi Temple, were announced today at Mallon W. Hessey, general chairman.

Job counseling

The next session of the Job Counseling and Referral Clinics will begin during the week of Oct. 10.

Unemployed job - seekers are now being registered for the October sessions. Interested persons may register for the Job Clinics by contacting, Job Counseling and Referral Clinics, 710 South St., Baltimore, 752-4146.

• SELL • RENT • SWAP • HIRE • BUY • SELL • RENT • SWAP • HIRE • BUY • SELL • RENT • SWAP • HIRE •

LOW COST CLASSIFIED ADS GET RESULTS

• HIRE • BUY • SELL • RENT • SWAP • HIRE • BUY • SELL • RENT • SWAP • HIRE • BUY • SELL • RENT •

CALL TODAY - MU. 5-6015

Acknowledgements

Sebetta Warren of the First Christian Community Church, Waterloo, Md.: To all my friends I am deeply appreciative for the loyal support you have given me in "The May at Home Tea" for the benefit of our church on Women's Day. This has helped us to reach our goal. We have completed all payments on our church; I have only words of praise and thanks. The First Christian Community Church. Sebetta Warren, Chairman; Rev. Irving J. Flemmings, Minister.

Birthday Tributes

TILGHMAN — A Birthday Tribute to our mother and grandmother, ESTELLE TILGHMAN on her birthday October 7, 1883, passed January 29, 1966.
We do not need a special day
To bring you on our mind.
The days we do not think of you
Are very hard to find.
If all this world I have ours to give,
We'll give it, yes we'll give it
To see the face and more
mother and grandmother,
On this, her Birthday Morn.
DAUGHTER
GRANDCHILDREN and
GREAT-GRANDCHILDREN

Death Notices

GIBSON — On October 3, 1966 WILLIAM, at the age of 88, in Buffalo, N.Y., formerly of 419 J Street, Sparrows Point, Md. He served over 30 years, Maryland Shipyard. Funeral will be Saturday, October 8 at 11:00 a.m. at Union Baptist Church, Sparrows Point, Md. He is survived by one daughter, Mrs. Christine Parker of Buffalo, N.Y. and two sisters, Mrs. Florence Jeffries and Mrs. Maggie Robinson of Remington, Virginia and host of nieces and nephews. Interment in Remington, Virginia, Saturday, October 8.

In Memoriams

BELLAMY — In loving memory of my dear mother, GEORGIANA BELLAMY, who passed away October 4, 1964.
Two dear, bright eyes, a tender smile,
A loving heart that knew no guile.
Deep trust in God that all was right.
Her joy to make some other bright
A sick or suffering one she knew.
Some gentle act of love she did do.
No thought of self, but of "the
other"
I know He said: "Well done, dear
mother."
MISS LAVINIA BELLAMY

BRITT — A tribute of love in the memory of our beloved mother HENRIETTA (nee Harris), who passed away a year ago October 1, 1965.
No one knows how much we
miss you,
No one knows the bitter pain
We have suffered since we lost
you.
Life has never been the same
In our hearts your memory lingers,
Sweetly tender, fond and true
There is not a day, dear mother,
That we do not think of you.
Loving Sons — WILLIAM and
JAMES

BROOKS — In honor of MRS. ELIZABETH C. BROOKS, who passed away October 4, 1964.
Oh, mother, dear, when you were
here
We had your tender care
And none can ever take your
place
Or fill that vacant chair
You were the sunlight of our home
Till God took you away
But we never will forget you,
And we'll meet in Heaven, we
pray.
THE BROOKS FAMILY

BUTLER — In loving memory of our dear mother and grandmother, MARY ELIZABETH BUTLER, who passed away twelve years ago, October 5, 1954.
In our hearts your memory lingers,
Sweetly tender, fond and true.
There is not a day, dear Mother
That we do not think of you.
Children and Grandchildren
HILDA B. BROWN — J. HIRAM
BUTLER, JR. — ROBERT A.
AMMONS, JR. — HIRAM A. AMMONS — DAVID A. AMMONS — BONA and BOBBY AMMONS.

CRAWFORD — In loving memory of our dear mother ELEANOR DICKENSON, who passed away October 13, 1950.
We think then O God for the hallowed memories of our dear parents, may even those sainted in glory above know that we thank them constantly and grateful for all that they did for us. We rejoice in their self sacrifice joy which so endear them to us, which causes us their children to rise up today and call them blessed. Help us we pray Thee to live such clean pure and blameless lives that we may reflect honor upon our heavenly and earthly parentage. Amen.
The Children —
ESTHER HARRIS, ALFRED CRAWFORD, PAUL CRAWFORD, ISABELLE COSTLEY and GRANDCHILDREN and FRIENDS

CROWELL — In loving memory of our dear mother, LOUISE CROWELL, who passed away October 6, 1964.
She never closed her eyes in sleep
Till we were all in bed.
Or many nights till we came
home
She then sat and read.
We little thought about it then
When we were young and gay
How much our mother worried
When our children were away
We only knew she never slept
When we were out at nights
And that she waited just to know
That we'd come home all right.
Why sometimes when we stayed
away
Till one or two or three:
It seemed to us that mother
heard
The turning of the key.
For always, when we stepped inside,
She called and we'd reply:
But we were all too young back
then
To understand just why.
Until the last one has returned,
She always kept a light.
For mother couldn't sleep until
She'd kissed us all good-night.
She had to know that we were
safe
Before she went to rest:
She seemed to fear the world
might harm
The ones she loved the best.
And once she said: "When you
are grown to women and to
men:
Perhaps I'll sleep the whole night
through,
I may be different then."
And so it seemed that night and
day
We knew a mother's care
That always when we got back
home
We'd find her waiting there.
Then came the night that we
were called
To gather round her bed:
"The children all are with you
now,"
The kindly doctor said;
And in her eyes there gleamed
again
The old time tender light.
That told she had been waiting
Just to know we were all right.
She smiled the old familiar smile
And prayed to God to keep
Us safe from harm throughout
the years,
And then she went to sleep.
POP and CHILDREN.

In Memoriams

Polished Granite
MONUMENTS $85 up
For 2 Graves
FREE DELIVERY WITHIN 500 MILES
BALTIMORE MONUMENT WORKS
821-827 WEST BALTIMORE ST.
FREE PARKING

GILLIAM — In loving memory of my dear father WALTER GILLIAM, who passed away October 4, 1963.
You're not forgotten, father dear,
Nor ever shall you be,
As long as life and memory last,
I shall remember thee.
Daughter — BERTHA G. HARRISON

GLADSTONE — In loving memory of my husband CHESTER GLADSTONE, who passed away October 7, 1963.
When one you care for has departed,
And you sit alone and broken hearted,
There's something in a kindred mind,
That always leaves a sense behind.
Of true companionship, I know
The pain it was to see you go,
Of true companionship, I know
The pain it was to see you go,
Yet memory softens everything—
The grave its victory — death its sting.
I, who loved you very dear,
And in lonely hours of thinking
Often feel your presence near
Though God has taken you away
You are with me every day.
Wife — ESTHER

GRANT — In loving memory of my husband and our father, REVEREND JAMES R. GRANT, the late Pastor of Southern Baptist Church, who passed away October 4, 1963.

One year has passed since that sad day,
When the one we loved was called away.
God took him home — it was His will.
Within our hearts he lives still.
WIFE and CHILDREN

JACKSON — In loving memory of our dear cousin, MILDRED JACKSON, who passed away October 1, 1964.
In our hearts we'd like to stray
Along the road of yesterday,
To hear your laugh, to see you
smile,
To talk with you a little
while.
We'd love to linger, along the way,
That leads us back to yesterday.
Cousins NAOMI CAMPER
ELIZABETH GREEN

JONES — In loving memory of my wife and our mother, NANNIE ALBERTA, who passed away October 8, 1964, Keysville, Virginia.
God saw the road was getting
rough,
The hills hard to climb,
He gently closed her loving eyes,
And whispered Peace be thine.
It wears (sic) hours, her days of
pain,
Her weary nights are past
Her ever patient worn out frame
Has found sweet rest at last.
Daughter — RUTH TANNER
Sons — WILLIAM and
THE RUDOLPH JONES and
GRANDCHILDREN

KEYS — In loving memory of our dear
KEYS, who passed away October 8, 1963.
Our thoughts and love are with
you
All though we are apart.
We will always have you close
to us
Because you are in our hearts.
Loving Children
LORENZO and MABEL

LEWIS — In memory of our loved one, MAMIE, who passed away October 10, 1963.

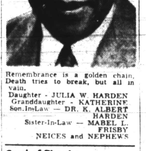

Never a smile so sunny,
Never a way so dear,
Never a daughter so faithful
Who brought such joy and cheer.
Never a touch so gentle,
Never a heart so true,
Never a daughter is as good
As precious dear MAMIE, as you.
MOTHER and FATHER
DELIA and ROBERT STRANGE, CHILDREN, GRANDCHILDREN

LOWERY — In loving memory of our daughter RUTH ELIZABETH LOWERY, who passed away October 3, 1963.
Come to my heavenly garden,
And see in perfect bloom,
The flower you loved so dearly,
And thought I plucked too soon;
Then you will know the reason,
Though you know it not today;
Why I took your promising woman-
hood
Took you daughter, RUTH
away.
Lovingly Mother and Dad,
MR. and MRS. JUM MATHIS
and FAMILY

NOEL — IN loving memory of my dear husband, FRANK J., who passed away October 7, 1961.
I love you so, I miss you
In my memory you are dear,
Loved, remembered, longed for
always—
Thoughts of you are ever near.
Loving Wife, BESSIE

PEREZ — In memory of my fos-
ter son, JAMES E., who passed
away in the service October 6,
1964.
Rest in peace the souls of
all the faithful departed,
Through the mercy of God, rest in
peace. — Amen

ROZENA RIDGLEY

STANLEY — In loving memory of our dear daughter MARY OWINGS STANLEY, who passed away September 26, 1960.
You are always in our thoughts
No matter where we go,
Always in our hearts, dear daughter,
Because we loved you so.
Mother and Father
MR. and MRS.

WADE — In loving memory of our
[illegible] who passed away October 3, 1964.
Peaceful be thy rest, dear brother,
This is sweet to breathe thy name,
In life we loved you dearly,
In death we do the same.
BETHEL BEATRICE and ANN
NEPHEWS, DANIEL and JAMES

In Memoriams

VINES — In loving memory of our dear mother, AUGUSTA VINES, who passed away October 8, 1954.
We do not forget you, nor do we
intend,
Think of you often, and will to
the end.
Gone and forgotten by some you
may be,
But dear to our memory you
ever will be.
ELEVEN DEVOTED
CHILDREN

WILSON — In fond memory of my dear sister, MARJORIE DELORES WILSON, who passed away October 5, 1953.
Somewhere back of the sunset,
Where loveliness never dies,
She dwells in a land of glory
With dreams in her up lifted
eyes.
Laughter lives all about her,
Music stays on the air.
She is free of all thought of sad,
ness
Victory knows no down cast nor
care.
But, dear if I could measure
time
With heartaches, lonely hours and
tears
Since that sad day, of your spirits
flight
I would be a thousand years.
Loving Sister, IDA

WOODHOUS — In loving memory of our dear relative, JOHN W. WOODHOUS, Who passed away October 9, 1966.

Remembrance is a golden chain,
Death tries to break, but all in
vain.
Daughter - JULIA W. HARDEN
Granddaughter — KATHRINE
Son-In-Law — DR. K. ALBERT
HARDEN
Sister-In-Law — MABEL L.
FRISBY
NEICES and NEPHEWS

Card of Thanks

NORMAN BOYD
We wish to thank our many friends and neighbors for the kindness and sympathy shown to us during the illness and death of our dear husband and father. We want to thank our many friends for the beautiful floral offerings, also for the use of their cars. We especially thank Rev. M. J. Brackett and Rev. Hardin. Also the Arlington S. Phillips Funeral Home. May God's blessings be with each and every one of you.
THE BOYD FAMILY

JOSHUA CARRINGTON
Our heartfelt thanks to all who extended comforting sympathy and help in our recent sorrow. For the beautiful service, floral offerings and other kindness, we are deeply grateful.
THE FAMILY.

CLARENCE R. WASHINGTON (SENIOR)
We wish to thank our many friends and neighbors for the kindness and sympathy shown to us during the illness and death of our dear father, brother - in-law. We want to thank our many friends for the beautiful floral offerings, and for the use of their cars. We especially thank Mr. Mitchell, Rev. Mrs. Lilly Cryman and Rev. C. R. Coleman. Also to the Charles R. Lee Funeral Home. May God's blessings be with each and every one of you.
THE WASHINGTON FAMILY

ELSIE V. WILLIAMS
We wish to thank our relatives, friends, and neighbors for the many expressions of sympathy, words of comfort and practical assistance during our recent bereavement at the passing of our devoted mother and sister.
THE WILLIAMS and JOHNSON FAMILIES

Help Wanted —

ATTENTION MAIDS — Day work $8.00 plus carfare. Top weekly jobs in Baltimore, New York. A - 1 Employment Service, 1214 West North Avenue — LA. 3-2070.

LINEMAN AND OTHER TECHNICAL JOBS

THE CHESAPEAKE AND POTOMAC TELEPHONE COMPANY OF MARYLAND

Has Openings For Qualified Persons To Work As

LINEMAN AND OTHER TECHNICAL JOBS

In the Baltimore Metropolitan Area

Must be high school graduate or the equivalent and have a good driving record.

CALL
393-2476
8:00 A.M. - 8:00 P.M.
October 5 through October 15
any day except Sunday
for
additional information
and appointment

An Equal Opportunity Employer

ENGINEERS

Career Openings at APL's Modern, Well-Equipped Facilities in Howard County, a Comfortable 20-Minute Drive from the Beltway via Route 40 West

PROPULSION TEST
Work with problem sponsors to develop nature and objectives of experiments, acquire and set up experiments in propulsion research facilities, conduct experiments, record and reduce test data.

RADAR EVALUATION
Technical evaluation of search, radar, combat information centers, and weapon direction equipment. Conduct simulations and analyze data toward the evolution of corrective measures for the improvement of man-machine functions. Design and construct special digital and analog test instrumentation and data acquisition equipment.

MISSILE EVALUATION
Assist in the planning, participate in shipboard firing test operations, troubleshoot system problems, analyze test data, represent Laboratory in analysis conferences.

INSTRUMENTATION
Design special instrumentation and data transmission systems for surface missile systems. Thermal analysis of supersonic vehicle structures (radomes, wings, body) and internal protection of temperature-sensitive equipment.

Please address your inquiry to:
Professional Staffing

Applied Physics Laboratory
The Johns Hopkins University
8621 Georgia Avenue
Silver Spring, Maryland

An Equal Opportunity Employer M & F

Help Wanted · Female

WOMEN
WORK AT HOME
PACKAGED SHIFTS DRESSES
$1.79 EA. FILL OUR CUSTOMERS' ORDERS.
EARN $57 weekly
NO EXPERIENCE NEEDED
727-6515

HOUSEKEEPER FOR either New York or Washington family. Private room, television, child care. No cooking. 5 day week, $65.00 week to start. Call Mrs. Hilda 653-4418 or apply 408 West Saratoga Street. Open 8 a.m. — 4 p.m. Job guaranteed. Clip ad and save.

Help Wanted —

COLLECTOR - SALESMAN
For Established Route.
Good Earnings.
PL. 2-2604

Help Wanted — Female Help Wanted — Female

HELP WANTED FEMALE
SUPERVISOR OF RESIDENCE HALL
$4,290 - $5,365
Excellent working conditions. Apply directly to the Office of the
Dean of Women
Morgan State College
CL. 4-6870

SALESLADY
for Ladies' Coats, Suits and Dresses.
Good salary. Other benefits.
Apply
Wm. Kaufman & Co.
559 N. GAY ST.

CLERK TYPIST
Real Estate Office
Downtown
Only reliable need apply.
Call Mr. Ben
4:30 P.M.-6:00 P.M.
SA. 7-0646

NURSE - R. N.
Full time permanent position in Emergency Rm. Night shift, Sunday through Thursday. Pleasant working conditions. Liberal Personnel Policies. Free Parking. Every Friday and Saturday off. Contact Director of Nursing Service or Personnel Director.
BON SECOURS HOSPITAL
233-7100
Between 9 a.m. and 5 p.m.

WOMAN WANTED to live - in my home and care for small child. 5 days 323-0955 — Mrs. Brown or Mrs. Wheeler.

ADDRESS DIRECT Mail at home and other interesting part time office work and sales promotions. Salary plus extras for personable, attractive woman. Hours to suit. Write details and phone number for personal interview to Box 8-Q, Afro - American Company, 628 N. Eutaw Street, Baltimore, Maryland 21201.

RECEPTIONIST IN dentist's office. Part-time — from 10 until 2 p.m. Prefer woman between 30 and 45. Good salary. Apply in writing to Box 1991 c/o Afro-American, 628 North Eutaw Street, Baltimore 21201.

CLERK TYPIST — Small insurance office. Good typist. $70.00 — start. BE. 5-2353.

SETTLED LADY for keeping baby in home. Room, board and small salary. Call LO. 6-6644.

ASSISTANT HOUSEMOTHER — Dependable, intelligent, emotionally mature woman to share responsibility for supervision in home for adolescent girls in Baltimore City. Previous experience of this type required. References required. Live-in arrangement preferr. Salary to $4,000.00 per annum. Call 837-8000, ext. 3843 for appointment.

HOUSEKEEPER — Middle age lady to live in. Work 5 day week. Care for two children. Same housework and cooking. Call 947-3420.

EXPERIENCED BEAUTY shampoo girl. Phone 728-8100 after 4:30 PU. 6-6360.

BARMAID — Experience not necessary. Part-time or full-time. Must be single woman under 21 and 30. Must be tall and very attractive. Good pay, vacation with pay and paid holidays. Call 255-9831. Wednesday, Thursday, between the hours of 6 p.m. and 10 p.m.

MAID - COOK, experienced. 5 days 9:30 through dinner. $45.00. Hunter 6-0400.

MEDICAL SECRETARY — wanted for 5½ days week. Call 837-4576.

HOUSEMOTHER — Reliable and intelligent, emotionally mature woman to take over total supervision of home for adolescent girls in Baltimore City. Age 30 to 55, must live-in. Previous supervisory experience of this type required. References required. Salary to $5,000.00 per annum. Call 837-8000 ext. 3843 for appointment.

ELDERLY LADY to care for 2 small children in exchange of room and board plus small salary. 947-9281.

MAID — General housework. Plain cooking. 5 days, no nights. HU. 6-8765.

WOMAN — To live in new country home. Private room and bath. General household duties. Help with care of 3 children, other help employed. Reference required. Salary open, depending on experience. Call 839-5838, Mrs. Tuvin.

Help Wanted—Male

EXTERMINATING SERVICE — Workers over 40. Light steady work. We train. References required. Call 467-2114 for appointment.

MAN TO work in Grocery Store, knowledge of meat helpful. Call FOrest 7-1448 — after 12 noon FOrest 7-7600.

SCRAP YARD Workers, laborers, burners, crane operators. Paid holidays. Profit sharing, pension plan and other fringe benefits. Night shift 4 to 12:30 — Mr. Tony, 277-4444.

PORTER, STOCK clerk for East Baltimore Men's Clothing Store. Permanent position. Must be willing to work long hours. Excellent opportunity for right person. Phone 727-0919 for appointment.

BOYS
16 or over, neat, with bicycle. Permanent. 40 hours. $50 wk.
Apply Mr. L. A. Conti
WESTERN UNION
108 E. BALTIMORE STREET

Help Wanted — Male

MEN
MACHINE OPERATORS
WAREHOUSEMEN
STOCKMEN
PACKERS
These are permanent positions in all of our 2 plants, choice of shifts — paid benefits, holidays, and vacations. Good starting salary with automatic increases.
APPLY
Eastern Products Corp.
1601 Wicomico St.
Balto., Md. 21230
Located near Bus Lines Nos. 11 & 51

Production Management Trainee
21 to 25 to train for a career in the expanding Plastic field. Opportunities leading to key management position. Must be aggressive high school graduate with above average ability. Good starting salary, modern working conditions, paid insurance, and profit sharing.
ADELL PLASTICS
789-7780

CHAUFFEUR
STOCK ROOM
Permanent position for a man with good driving record. Would assist in our stock room and deliver supplies to our branch offices. Full fringe benefits. 5 day week. Excellent working conditions. Apply Personnel Department, 9:00 A.M. to 11:00 A.M., Monday thru Friday.
Union Trust Company of Maryland
Baltimore and St. Paul Sts.
"An Equal Opportunity Employer"

PART TIME Barber — In first class shop. Call 358 - 9788.

Help — Male & Female

WANTED
PRESSER
ABLE TO DO
ALTERATIONS
GOOD HOURS
EXCELLENT PAY
GAGE CLOTHES
200 W. BALTIMORE ST.

YOUNG BEAUTICIAN for charm-school graduate, set selling. Call FO. 7-9461 or CL. 4-9667.

EXPERIENCED SILK and wool finisher. 2797 Old North - Point Road. 284-9830.

EXPERIENCED BEAUTY Operator — 500 Block Reisterstown Avenue. Good business. Also, Master Licensed Barber. Good business and working conditions; $75.00 per week guaranteed. Only Sober Barber's need Apply. Call 367-0339 — 367 — 3242

Lic. Employmt

50 WOMEN WANTED
21 OR OVER NEEDED FOR HOUSEKEEPERS GEN. MAIDS
JOBS IN N.Y. and Other States
Salaries up to $75 weekly
☆ Fare and Traveling
☆ Time Paid By Employers
☆ Liberal Time Off
☆ No Other Agency Involved
YOU ARE PLACED BY US ON THE JOB
American Employment Agency
1354 W. North Ave.
LA. 3-5800

Help Wanted Female

MACHINISTS
MACHINE OPERATORS
TOOL MAKERS
DRAFTSMEN
ENGINEERS
For information, contact
H. N. SHAFFER
Personnel Assistant
A A I
Corporation
Cockeysville, Maryland
NO. 6-1400
Personnel Office open Daily 8 to 4:30, evenings and Saturday by appointment.
An equal opportunity employer

BANK CLERK TYPIST
If you are a high school graduate, personable, well groomed and can type 45-50 words a minute, we would like to discuss banking opportunities with you. Apply Personnel Department, 9:00 A.M. to 11:00 A.M., Monday thru Friday.
Union Trust Company of Maryland
Baltimore and St. Paul Sts.
"An Equal Opportunity Employer"

JUNIOR AUDITOR
We have a permanent position to offer a young man who is a high school graduate and has the ability to work with figures. Must be free to travel. Full fringe benefits. 5-day wk. Apply Personnel Department 9:00 A.M. to 11:00 A.M., Monday thru Friday.
Union Trust Company of Maryland
Baltimore and St. Paul Sts.
"An Equal Opportunity Employer"

BANK TELLERS TRAINEES
Interesting position available for personable young men and women in teller training class. Must be high school graduate with aptitude for figures and some light typing ability. Full fringe benefits. 5-day week. Excellent working conditions. Apply Personnel Department 9:00 A.M. to 11:00 A.M., Monday thru Friday.
Union Trust Company of Maryland
Baltimore and St. Paul Sts.
"An Equal Opportunity Employer"

EMERGENCY — REASONABLE two room apartment with private bath in Christian home needed at once, or in near future. Call after 6:00 P.M. 728-1458 Mountmore Court — Baltimore, Maryland 21217.

RETREADER — EXPERIENCED with lodi steam moulds and general duties in a retread shop. Call 539-5368.

Child Care

Register Now at
LEATHIA LEE
DAY NURSERY INC.
Modern facilities, transportation, competent staff and a teacher.
Call 744-0472

FOREST PARK Center — Will care for your child in my home. 664-3138.

NURSERY CENTER — 1819 West Lexington Street. Pick up and delivery. 9:00 AM after 5 p.m. — WI. 7-5238.

MOTHER WILL keep one or two small children in her home. 367-1509.

WILL CARE For child in my home — 800 Carrollton Avenue, 3rd floor. Ring top bell.

WILL TAKE care of child in Christian home. Apply 1227 West Saratoga.

WILL BABYSIT in my home, Dolfield Avenue. Call 945-8515.

WILL CARE for child in my home, Forest Park area. 367-2348.

Personals

WIGS — 100 percent human hair. $49.95. Any color. No money down. For free home demonstration call 367-0498 — 233-3388 — 685-8130.

WIGS RE-SET — any style, $3.50. Also cleaning and repairs. Call 367-0498 or 233-3388 for free pick-up and delivery service.