Real Estate For Sale Real Estate For Sale

ROUND BAY VIEW–SEVERNA PARK P. O.

NEW HOMES – IMMEDIATE POSSESSION

Small Down Payment—Buy Like Rent

New split foyer, 3 bedrms., tile bath, unit kit. and dining area, front living rm., lower level with finished rec. rm., powder rm. and basement with ground level entrance. Only $21,900 in fee.

This is a fine 3 or 4 bedrm. rancher with living rm., dining rm., lge. unit kit., 2 full baths and basement. Lots of closets. Lge. lot. Only $24-500 in fee.

3 bedrm. rancher with tile bath and powder rm. Living-dining area, 12'x24' family rm., lge. unit kit., full basement, garage and sun deck. Lot is 72' x 139'. $24-500 in fee.

5 bedrm. two-story with full tile bath, 2 powder rms., family rm., living rm., dining rm., and lge. unit kit. with dining area and dishwasher. Basement with ground level entrance and garage. $28,500 in fee.

DIRECTIONS: From Ritchie Hwy., at the Wagon Wheel Restaurant, West to dead-end, then right to first homes on right.

Open Sunday 2 to 6 P.M., or by appointment.

James J. Herro, Rltr.-Bldr. – 647-5670

SPECIAL DISCOUNT

Edmondson Village—$150 dn., 4 bdrms., $75 mo.
Park Heights Area—$200 dn., brick, 6 rooms, $79 mo.
Edgewood St.—N.W., brick, 4 bdrms., $78 mo.
East Balto. Area—Porch, 6 rooms, $100 dn., $69 mo.
Duvall Ave.—N.W., cottage, 4 bdrms.
Edmondson Vill.—Porch, 4 bdrms., brick, $82 mo.
Oakley Ave.—N.W., brick, 6 rooms, $72 mo.

MAYFAIR Realty CH. 3-4002

RED HOT HOMES!

NEW LISTINGS!

WHITE BUNGALOW – NEAR LIBERTY RD.

Lovely landscaped ground surrounding this darling home, large living room, separate dining room, large eat-in kitchen, two bedrooms and modern tiled bath on 1st fl. One tremendous size bedroom on 2nd fl. Just two blocks to transportation, easy living. To inspect call RO. 4-3321.

DESIRABLE 3 BEDROOM BRICK SEMI DT. HOME!

Prestige neighborhood, close to schools, shopping and transportation. This is the home you have been looking for, new knotty pine club room with powder room, new carpeting and drapes. Very large rooms in beautiful condition. Quick possession. Call anytime to see this lovely home, RO. 4-3321.

THREE BEDRM. BRK. – $8350 PLUS G.R.

Very spacious modern home in fine neighborhood, just two blocks to transportation, recently redecorated, knotty pine club room. G.I.'s no money down. Will help with settlement fees. Enjoy a nice home with payments just $85 mo. Call today, RO. 4-3321.

4 BEDRM. BRK. COR. – $7350 PLUS G.R.

Large home near all conv. Easily converted into 2 apts. Lovely front and back lawns. Will help with settlement fees. Call now RO. 4-3321.

NORTHWOOD

LGE. 3 BEDRM. BRK. HOMES!

Moderately priced in this fine neighborhoods. Homes are in excellent condition. Quick poss. G.I. NO MONEY DOWN. Will help with settlement fees. Call anytime RO. 4-3321.

IDA R. CAPLAN

RO. 4-3321 FL. 8-1527

J. L. MANN & CO.

4410 KATHLAND AVE.

Porch front, three bedroom cottage; tiled bath and tiled powder room; laundry room on 1st fl. also washing machine and dryer, all electric unit kitchen with dish washer and garbage disposal. WALL OVEN AND COUNTER TOP GAS RANGE. OPEN FIREPLACE IN LIVING ROOM, TWO-CAR GARAGE, LARGE LOT.

SNYDER REALTY – MU. 5-5190

MARVIN ASNER
Realtor 944-7220

GOVERNMENT REPOSSESSED HOMES
ALL SECTIONS
LITTLE CASH NEEDED
Call For Information
Mr. Chestnut 664-1679

$190 DOWN
756 LINNARD ST.
Lovely home in Edmondson Village VACANT. 6 rooms and bath. Near all conveniences.
LOUIS SINGER
LE. 9-7933 323-2411

WEST ARLINGTON

Brick Individual Cottage

Four bedrooms, two baths, large living room with fireplace, banquet size dining room, modern kitchen with breakfast room, knotty pine club basement with powder rm., driveway, two car garage. Call Mr. Barnhill NO. 9-3124.

ASSOCIATED REALTY
FL. 8-1212

$350.00 DOWN BUYS Cold Spring Lane 2 apartments. Owner can live rent free. Completely private 3 rooms each apartment. ROgers 4-7242.

Real Estate For Sale

A.M.G. Inc.

Realtors
1 Charles Center
837-2500 - HU. 6-6200

BALTO. COUNTY SPLIT LEVEL

1313 IDLEWOOD ROAD

This is an ultra modern brick and asbestos split level premier home. It contains 4 bedrooms, spacious foyer, cathedral ceiling th living room, deep plush carpeting, club room with powder room, all science kitchen with dishwasher, disposal, wall oven, cabinets, 2 full baths. A magnificent opportunity to own this freshly painted house.

$350 DOWN

5315 BOSWORTH AVENUE

Absolutely spotless, center hall plan, fireplace, large living room, large bedrooms, ceramic bath, fabulous lot and freshly decorated.

BRICK RANCHER

2909 FENDALL ROAD

In the heart of beautiful Howard Park is this all brick rancher with CENTRAL AIR CONDITIONING. 3 bedrooms, living room, dining room, kitchen, fabulous bath, super all science kitchen with revolving cabinets, electric stove and Frigidaire Imperial refrigerator. This house positively will not last. CALL TODAY.

A.M.G. Inc.

Realtors
1 Charles Center
837-2500 HU. 6-6200

DICK BELMAN, INC.
REALTORS

$300 DOWN

In all you need to buy this all brick duplex. Each apt. has 2 full bdrms., ceramic tile bath, lg. living rm., & kitchen. Separate entrances & separate meters.
CALL ALICE CAIN, RO. 4-0121

SPLIT LEVEL

Exciting 4 yr. young Balto. County home. Decorator designed interior w/full mirrored walls in living rm., and dining rm. Wall to wall carpeting, central air cond. and all elect kitchen. Beautifully landscaped corner lot.
CALL MARY HOND, 455-5052

SOCIAL SECURITY
Semi-Detached

22 ft. wide brick semi-detached cottage 3 dble. bdrms. 1st fl. pdrm., club bsmt., carpet and drapes. Can be bought w just $200 dn.
CALL RUTH GIVNER, HU 6-6358

FOREST PARK RANCHER

Submit all offers on this magnificent 3 bdrm., 2 bath home on double 116x200 ft. lot. Wood burning fireplace in living room, formal dining room, modern eat-in kitchen and 2 car garage. Conv. to golf course, schools, transp and shopping.
CALL CECILIA SHAW, 566-2038

4 BEDROOMS

Lovely all brick porch front home with 4 large bedrooms, knotty pine club bsmt., & 2 car garage (brick). Block from transportation. Only $850 gross ground rent.
CALL IRENE DATLOW, 484-3268

HOWARD PARK

Beautiful air brick 3 bdrm., semi detached home w/wood panelled club bsmt., & nat. lit. fp bdrm., carpets, drapes and many other extras. Only 2 blks. from transportation.
CALL LOU ISAACS, 922-2828

DICK BELMAN, INC.
We Multiple List
REALTORS
655-2300

1326 PENTWOOD RD.
(Near Loch Raven Blvd.)

2 story, porch front, 6 rooms and bath. Hardwood floors, oil heat. Inspection by appointment.

WILLIAM E. KOONS
10 W. Biddle St.
SA. 7-2356

$300.00 TOTAL CASH needed to buy 6 room row house—Cherry Hill. Tiled bath, clubroom, fenced yard. Monthly payments $68.00. ROgers 6-7242.

Real Estate For Sale Real Estate For Sale Real Estate For Sale

MAL SHERMAN

REALTOR

NEW LISTING

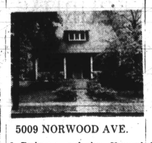

5009 NORWOOD AVE.

3 Bedroom and den Howard Park custom cottage. Walk-in closets in bedroom level, club basement, air conditioners, carpeting, etc. Will sell at F.H.A. value. Morris Friner, MO. 4-9972, Eves. WI. 4-1300.

PIKESVILLE AREA

505 ENOLA RD.

Gwynnvale development split level. Eat-in kitchen all G.E. appliances, ultra modern throughout with dishwasher, disposal, carpeting, drapes, washer, dryer and refrigerator. Richard Goodman, MO. 4-9972. Eves. 358-3110.

ASHBURTON DUPLEX

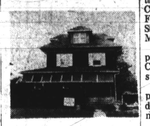

3808 CHATHAM RD.

New listing F.H.A. appraised lovely duplex cottage. Separate entrances and meters with each unit. 2 bedrooms in each apartment. 2-car garage included in the costly additions. Morton Kayne, MO. 4-9972. Eves. HU. 6-8050.

4 BEDRM. ASHBURTON

3711 CHATHAM RD.

Entire home being reconditioned inside and out for value-seeking home buyer. Can be purchased with $500 down. Nr. Callaway Ave. Morris Friner, MO. 4-9972, Eves., WI. 4-1300.

BUNGALOW BARGAIN

4407 ELDERON AVE.

Stone and masonry, 4 bedroom dwelling near Rogers Ave. Home in model like condition, priced to sell now. For personal inspection call Evergett Jarvis, MO. 4-9972, Eves., WA. 2-6092.

LIVE FREE

3912 BELLE AVE.

2 apartment cottage. 1st floor unit contains 4 bedrooms and 2 tiled baths. Splendid opportunity for buyer to live free with income from 5 room 2nd flr. apartment. Richard Diener, MO. 4-9972, Eves. FL. 8-2956.

HOWARD PARK

5215 BOSWORTH AVE.

Newly listed 3 bedroom cottage with club room. All rms. are wood panelled. A real Show place for today's "Moderns." Lee Martin, MO. 4-9972. Eves. 757-0632.

FOREST PARK

4507 KATHLAND AVE.

Model-like 4 bedroom cottage near Forest Park Golf Course. Already F.H.A. appraised. Can be purchased with $450 down. Act now. Everett Jarvis, MO. 4-9972, Eves., WA. 2-6092.

F.H.A. OR V.A.

3804 MILFORD AVE.

Your chance to purchase a 3 bedroom cottage for row house priced. Only $400 down F.H.A. or nothing down to Vets. Payments less than rent. Call today, Arthur Schwartz, MO. 4-9972, Eves. 655-6033.

NOTHING DOWN TO VETS
FROM $350 DOWN TO OTHERS
Choose from over 135
other Sherman Exclusives

MAL SHERMAN, INC.
5633 Reisterstown Road
To Buy, Sell or Trade
MO. 4-9972

FOR SALE

2507 TALBOT ROAD

Sales Price ..... $40,000.00 in Fee
Lot Size ..... 74' x 180'
4 apartments ..... Custom built
Terrace Apt. — Living room, dining area, modern kitchen, modern bath, 2 bed rooms.
1st floor — Owner occupied — Features: Extra large living room with natural fire-place, spacious all purpose room — tiled flooring, large dining room, unit kitchen, 3 private bed rooms, 2 and ½ baths.
2nd floor — has 2 five room apartments
1st floor apartment and terrace apartment centrally air conditioned. Separate entrances and exits, gas and electric meters, storage compartments.

SPAULDING REALTY
1613 W. NORTH AVE. LA. 3-6122

3923 FAIRVIEW AVENUE

Duplex. Completely redecorated, large lot. $8,990 G.R. $120. Will Finance.

CHAMPION REALTY, INC. - LE. 9-4161

EAST BALTIMORE — 25th Street off Harford Road. 3 bedrooms, porch. Papered and painted. $50.00, down, $68.00 monthly. Wilkens 3-4828 - Plaza Realty.

STATE NATHANSON REALTOR
5505 Reisterstown Rd.
LI. 2-7766
"Where The Action Is!!"

VETERANS
ATTENTION!!
NO MONEY DOWN
OVER 1,000 HOMES TO CHOOSE FROM
Let us show you how to use your veterans eligibility. Just ask for our
V.A. DEPARTMENT
for all information

NORTHWOOD
1344 KITMORE ROAD

"NO MONEY DOWN" for the most beautiful 3 B/R brk., grg., in the Northwood area. Immediate F.H.A. D/R with bay window, stone, eat-in kit. w/deluxe Chambers stove, built-in bar w/stools, fabulous panelled club base., 1½ baths. Beautifully landscaped. Numerous extras. Priced to sell. Call Bernie, Gleasband, 367-1991.

PARK HEIGHTS DUPLEX

2 big comfortable private apts. Entirely separate entrances and utilities. Each roomy apt. has its own porch. Brick const., mod. oil heat. Conv. location. Owner moving. Priced for quick sale. Call Sid Allinder, 484-2366.

WALBROOK

1 sty., 2-family brick, 4 rms. & 3 B/R, 2 baths, 2 kits., 1 big rec. rm. Only $800 down — low monthly payments. Clean house, quiet neighborhood. Call Abe Weiner, RO. 4-6.33.

WALBROOK

2 sty., brick row — Mod. 3 B/R, very clean, w/full high bsmt., gas wiring. Area—lot $85 Mo. Call Mr. Strauss, RO. 4-3418.

VETS

NO MONEY DOWN for this fantastic new in N.W. Balto. 3 B/R with fireplace and mirror, D/R with chandelier crystal fixture, stone porch, Innosanlate moderm cond. 2 B/R and bath. Call Jack Feldstein, RO. 4-4166.

STATE NATHANSON REALTOR
Member Multiple Listing Bureau
LI. 2-7766

Northwestern WSCS holds workshop here

The members of the Metropolitan Zone of the Baltimore Northwest District of the Woman's Society of Christian Service held its Fall Workshop recently at Sharp Street Memorial Methodist Church.

The worship services were presided over by Mrs. R. C. Cecil, district secretary of spiritual life cultivation.

Business meeting was presided over by zone president, Mrs. Lester J. Harman.

Greetings were extended by Mrs. Harry Batchelor, president of the Baltimore Northwest District, who also introduced District officers: Mrs. Kelly L. Jackson, on behalf of the pastor and members of Sharp Street, and Mrs. Edna Rawlings, president of the local society.

Highlights of the morning meeting were a Dialogue, "A Visit to All Souls Supermarket" and a skit on "The Values of Christian Living."

Members of the Sharp Street society served as hostesses during luncheon period.

In the afternoon, a Sharing Session afforded the ladies an opportunity to study methods of arranging a year's program suited to needs and interests of their churches.

District chairman of nominating committee, Mrs. Louise Seymour, explained in detail the duties and responsibilities of the members of the nominating committees.

Special guests included: Mrs. Celeste Brooks, president, Wesleyan Service Guild of Mount Zion Methodist Church; the Rev. R. C. Cecil and Mrs. William E. Bishop.

* * *

LAST Wednesday night, the Baltimore Northwest District Executive Board of the Woman's Society of Christian Service met at Hunt's Methodist Church in Lutherville.

Mrs. Ole Q. Hendrickson, vice president, presided over the meeting in the absence of Mrs. Harry Batchelor, president, who is in Carroll County Hospital, Westminster recuperating from a back injury.

Special guests in attendance were the Rev. Mr. and Mrs. William E. Bishop.

Repast was served by the host members.

Mrs. R. E. Nowers brought greetings from the Rev. Nowers and the members of Hunt's. Mrs. Ross Conlin is president of the local society.

Real Estate For Sale

NORTHWOOD

4652 MARBLE HALL RD.

Beautiful, 6 private rooms (3 bedrooms), tile bath, unit kitchen, hardwood floors, fenced yard. LOVELY CLUBROOM. VACANT. Renovated.
CALL MR. ANTHONY
LEADER REALTY CO.
(Not connected with any other Co.)
LE. 9-4340 VA. 3-0045

U. S. GOVT. HOMES
MANY SECTIONS
FROM $100 DOWN
Monthly Payments
From $75.00
All homes completely redecorated
B. H. BLUM
367-4400
5344 REISTERSTOWN ROAD
Eves. 922-3118

FOR COMPETENT PROFESSIONAL
REAL ESTATE SERVICE
CALL ART SPARROW
MO. 4-4118

NORTHWOOD

$299 TOTAL CASH DOWN
$97 Month
No Other Fees. Move Rite In

4542 MARBLEHALL RD. — Porch front, 3 bedrms., Liv. rm., din. rm., kit., knotty pine club basement. Completely redecorated.

837-1295

OWNER SALE
MUST SACRIFICE
RAMBLEWOOD AREA

Below F.H.A. Appraisal: 99,500.00 plus 965 G.R. three bedroom brick front group. Only 10% down. Lot of extras, near everything. Must be seen to be appreciated. Will recommend financing.

Call 433-4705

3304 SUMTER AVE.
PARK LANE AREA

2 sty. Brick Group. Home, Living Room, Dining Room, Kitchen, 3 Bedroom & Bath Beautiful Club Basement. H.W. Floors completely redecorated. Vacant—Low Payment.
947-3141 NO. 9-7200

ADAM'S REALTY
NO. 9-7200

FERNDALE AVENUE — All brick detached rancher, living room, dining room, unit kitchen, 2 bedrooms expandable attic. $550.00 down. Real buy. RO. 4-7242.

SMALL DOWN Payment buy attractive cottage. Greenspring Avenue-large living room, separate dining room, unit eat-in kitchen, 1st floor powder room, enclosed porch, 3 rooms and bath 2nd floor. Complete bath in basement. Suit 2 apartments. ROgers 4-7242.

NEW HOUSES, older houses, also lots. City and county. Easy financing or trade. Call Mr. Franks—State 9-3022.

SEMI — DETACHED (Belle Avenue near Eldorado) 3 bedroom brick home with carpeting, drapes, refrigerator and air-conditioner, club basement, 2 baths and garage. Excellent buy! Good condition. Act now!! Call solid Realty Company — 764-0266.

BEAUTIFUL SEMI Detached all brick home. In A-1 condition. Large living room, modern kitchen all tiled bath, 3 bedrooms, Cus. tom club basement with built in bar and seats. Family of extras. Grounds are well kept with lots of shrubbery and shade trees. House must been seen to be appreciated. Agent Mr. Lee, MU. 5-0536, 7 a.m. to 4 p.m. except Sunday. Evenings 664-8315.

Police Blotter

CRIMINAL COURTS

Burglary. — William C. Brame, guilty, 3 years in House of Correction.

* * *

Larceny After Trust — John N. Hastup, not guilty confessed by State.

* * *

Violation of Narcotic Law — Russell Jackson, guilty, 5 years in Penitentiary; Moses Andrews, probation without verdict to pay costs.

* * *

Forgery. — Donald W. Grayson, plea of guilty 5th count, 18 months in House of Correction, sentence suspended and probation for 1 year to make restitution and pay costs.

* * *

Burglary. — Harold Waller, guilty 4th and 5th counts, sub curia.

* * *

Attempted Bribery — Clyde Lawson, guilty; imposition of sentence deferred pending the filing of a motion for a new trial.

* * *

Assault — William E. Medley, guilty, 30 days in jail, sentence suspended for 1 year to pay costs and upon condition. Samuel Boyd, nolle prosequi filed by State.

* * *

Storebreaking — Joseph Jacobs, guilty 6th count 18 months in House of Correction. William D. Bethall, guilty 6th count, 18 months in House of Correction.

* * *

Robbery — Charles C. Wyatt, guilty 5th count, 18 months in House of Correction.

* * *

Disorderly Conduct — Robert L. Henning, plea of guilty 4th count, fined $25 and costs. George S. Souites, plea of guilty 4th count, fined $25 and costs. Lacy H. Dove, plea of guilty, 25 days in jail.

* * *

False Statement — Robert L. Henning, guilty 6 months in Maryland Correctional Institution for Males, sentence suspended and probation for 1 year to pay costs.

* * *

Larceny After Trust — Earl C. LeBeau (4 cases), sub curia.

* * *

Forgery — Earl C. LeBeau, sub curia.

* * *

Violation of Auto Law — Robert L. Saunders (2 cases), guilty, 30 days in jail in each case, to run concurrently. Same, not guilty. Jacob M. Badnak, guilty, fined $50 and costs. Same, probation without verdict upon condition.

* * *

Storebreaking — Leslie Drafte, guilty, 2 years in Maryland Correctional Institution for Males. John W. Rose, Jr. (2 cases), guilty, 3 years in Maryland Correctional Institution for Males, in each case, to run consecutively. Same (4 cases), not guilty. George Sewell, guilty, 3 years in Maryland Correctional Institution for Males. William D. Chavis, Jr., guilty, 3 years in Maryland Correctional Institution for Males, to run consecutively with other sentences.

* * *

Possession of Starter Pistol — William D. Chavis, Jr., guilty, sentence suspended.

* * *

Sodomy — Gilbert Jett, plea of guilty, sub curia.

* * *

Deadly Weapon — David Heath, guilty, 1 year in Maryland Correctional Institution for Males, to run concurrently with other sentences.

* * *

Robbery with Deadly Weapon — Mike Armstrong, guilty, 18 months in Maryland Correctional Institution for Males, sentence suspended and probation for 18 months.

* * *

Robbery — David Heath, guilty, 4 years in Maryland Correctional Institution for Males.

* * *

Malicious Destruction of Property — Joseph T. Kelly, guilty, 18 months in Maryland Correctional Institution for Males.

* * *

Storebreaking — Thaddeus Mack (2 cases), plea of guilty 2nd count 18 months in Maryland Correctional Institution for Males, in each case, to run concurrently, sentences suspended and probation for 2 year. James Wright, Jr., guilty, 18 month in Maryland Correctional Institution for Males, probation for 18 months.

* * *

Indecent Exposure — John R. Dorsey (2 cases), guilty, 3 years in House of Correction, in each case, to run consecutively. Same, guilty, 3 years in House of Correction, to run concurrently with other sentences. Same (2 cases), stet.

* * *

Larceny — Edgar J. Reid, guilty 3rd count, sub curia.

* * *

Disorderly Conduct — James Kponkywa, nolle prosequi filed by State.

* * *

Violation of Probation — Eddie Smith, guilty, 1 year in Maryland Correctional Institution for Males, sentence suspended and probation for 3 years.

* * *

Robbery — James Fisher, guilty, sub curia; George Fisher, guilty 6 years in Maryland Correctional Institution for Males; Richard L. Clifton, guilty 6 years in Maryland Correctional Institution for Males; Oliver W. Royster, guilty, imposition of sentence deferred pending the filing of a motion for a new trial.

* * *

Robbery with Deadly Weapon — Ronald C. Wilson, Gaetano S. J. Dasaia, Pasquale J. Storto and Richard L. Walters, stet.

PICTURE STORY OF SERIES SUCCESS

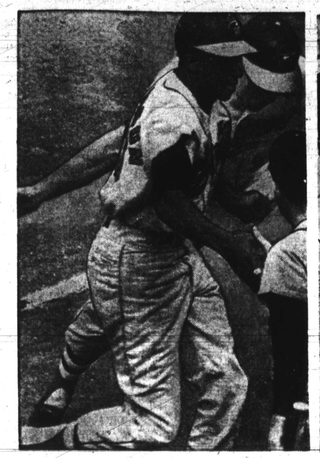

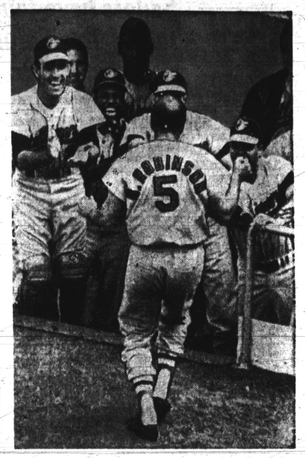

The first of back-to-back Bird homers Frank Robinson gets pat on rumble from Russ Snyder in opener

Three heroes from the "Land of Preasant Living" Frank (left) and Brooks (right) Robinson hit back to back homers to back Moe Drabowsky's pitching

Dugout greeting for backup homer by Brooks Camera follows 2nd Robinson to bench after clout behind Frank's

New experience for Silent Man Winner of 4 World Series puzzled of Birds' behavior.

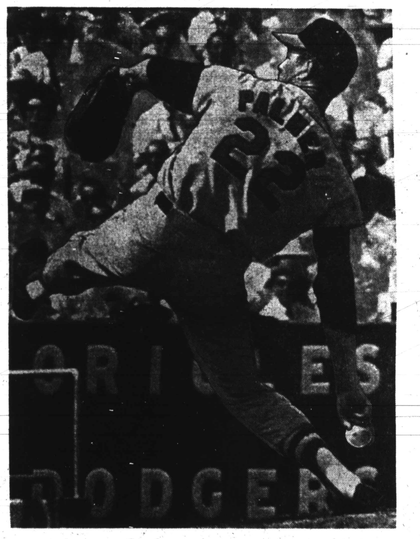

Enroute to brilliant, 4-hit, 6-0 shutout Fluid motion of youthful Jim Palmer fashioned Birds' second win

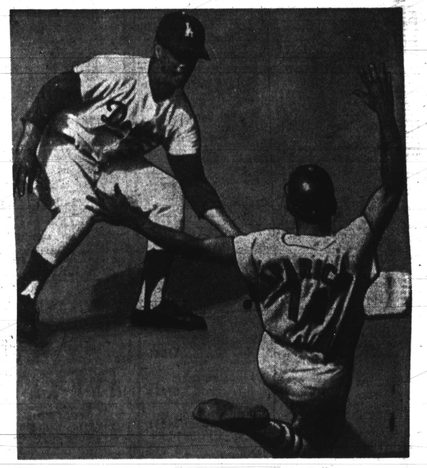

Hey now, some of the Dodgers were catching ball Maury Wills puts tag on sliding Luis Aparicio after latter's pickoff

0 CT

An AFRO Special

A mean trick, somebody took away the handle Often reliable Willie Davis plays footsie with fly, opens gates to 3 Oriole runs

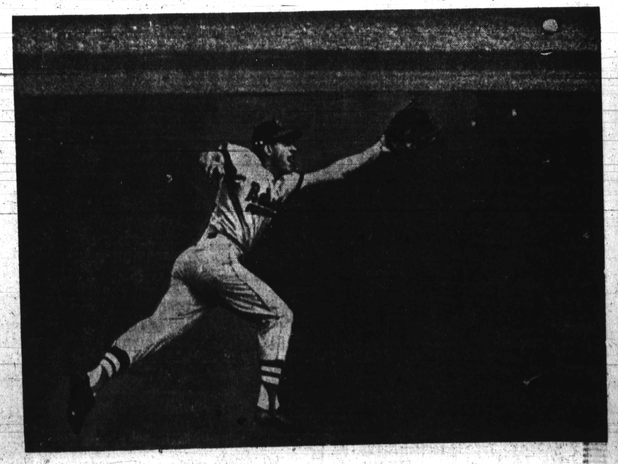

Russ Snyder plays Chavez Ravine center as it should be played Bird star flies route to deep right center, snares Roseboro drive to stall LA threat