Mrs. Weddington

Funeral services were held Thursday at the New Galilee Church of God and Christ Jesus for Mrs. Annie Weddington, 53, 402 Edgewood St.

Burial was in Mt. Calvary Cemetery.

Mrs. Weddington, died Saturday at Sinai Hospital, after a long illness.

Mrs. Weddington was born in Carthage, N. C. Her parents were the late William and Betsy McLaughlin.

She is survived by her husband Ernest Weddington; a son, Ronald Weddington, and four daughter, Mrs. Barbara Mooring, Mrs. Esther Jones and Misses Linda and Joan Weddington, all of Baltimore.

Six brothers, six sisters and four grandchildren also survive.

AUTO INSURANCE

AS LOW AS

$145.00 Year STRAIGHT LIABILITY

$176.00 Year SR 22

MUCH LOWER RATES IF YOU LIVE IN THE COUNTY

EASY PAYMENT PLAN

ALLAN GIVNER INSURANCE AGENCY, Inc.

452 E. 28th ST. Cor. Greenmount

Phone NOW — BE. 5-2456

The Citizens Committee for the Election of the Presiding Judges urges you to

KEEP OUR COURTS OUT OF POLITICS

The Judiciary Committee of the Bar Association recommends

the election of these five presiding judges of the Municipal Court. Each of them is now serving ably as a judge.

vote for these 5 municipal court judges

		lever no.
ROBERT I. H.	HAMMERMAN	29H
JEROME	ROBINSON	30H
EDGAR P.	SILVER	31H
HENRY W.	STICHEL, JR.	32H
ROBERT B.	WATTS	33H

You may take this voting guide into the voting booth.

General Election — Tues., Nov. 8, 1966
6:00 A. M. to 7:00 P. M.

Published for Public Information by the Citizens Committee for the Election of the Presiding Judges.

By authority of Francis X. Gallagher, Agent

Conditioning classes for adults set

Miss Jean Powell, supervisor of Girls' and Women's Activities at the Bureau of Recreation, has announced that adult conditioning classes are being held at the following schools and recreation centers:

Monday — Northern Junior High, McLean Blvd. and Pinewood Ave., 8 p.m.

Tuesday — Hanlon Recreation Center, 2616 Gwynns Falls Pkwy., 7:30 p.m. (Adult ballroom dancing will be taught).

Wednesday — Mergathaler, 35th St. and Hillen Rd., 8 p.m.

Saturday — Modern Dance, Ballet and J. z at the Cahill Recreation Center, Clifton Ave and Gwynns Falls Pkwy.

For added information, contact Miss Jean Powell, MU. 5-3826.

DR. LEONARD GOINES — MISS BEVERLY GRAINGER — WILLIE DuGRAFFENREID

Acting head of Morgan's Music Department works with two students.

Dr. Goines acting head of MSC music department

By ADAH K. JENKINS

Welcome to "the stranger within our gates" Dr. Leonard Goines, who is acting head of the music department at Morgan State College, in the absence of Dr. R. Hayes Strider, who is ill.

Dr. Goines, a native of New York City, is a graduae of the Manhatten School of Music and Columbia University. While at Fontainebleau, Paris, he studied with Nadia Boulanger.

His pedagogical career has included eight years in the elementary and secondary music of the New York schools.

For 15 years Dr. Goines has been active in the professional music circles of his native city and is a member of the trumpet section of the Symphony of the New World, an intercultural orchestra.

He has also recorded several albums with the drawer jazz ensembles there. Dr. Goines expressed a lively interest in the musical life of Baltimore, stating that he "is anxious to be of service wherever he is needed."

The Goines family resides in Brooklyn, where Mrs. Goines is completing courses for her doctorate.

RHEUMATISM ACHES AND PAINS

Quickly Vanish With RHEUMA-NOX. Thanks to a Doctor's Prescription, you can now relieve those pains and aches that cause you so much discomfort. RHEUMA-NOX drives the uric acid out of the blood. Try Rheuma-Nox now, under a money-back guarantee from

ROBINSON'S CUT RATE DRUG STORE
2139 Pennsylvania Ave.
Baltimore, Maryland
Open Eves. Til 9 P.M.

TYPISTS

Train For The Future

To operate teletype or word-type machines. Must Type 40 W.P.M. Quick Advancements To Qualified Operators

Apply, PERSONNEL
AFRO-AMERICAN
628 N. Eutaw St.
MU. 5-6015

Baltimore wives join food war

The Maryland Housewives for Lower Food Prices boycott now in progress is asking that a pound of best grade bacon come down from near $1 a package to a price of 65 cents.

In the war against food prices on the down-to-earth necessities such as bread, milk, butter and eggs, the women are boycotting the largest supermarket chains in the area.

MHLFP members claim bread and meat prices have jumped lately because of promotional gimmicks and excessive advertising food retailers and producers are using and they ask for the elimination of the unnecessary taunting.

According to their estimate, dairy products have kicked up most with the cow jumping over the moon, so as to speak. However, they want all food price sto come down at least 15 percent across the board.

Prices as of Oct. 1 this year is the base they want restored. Supermarkets that upped 10 to 15 percent on everything, anticipating the boycott, will have to come down 20 to 30 percent from today's prices, they state.

THE HOUSEWIVES also want all prices uniform in every store and clearly marked on each item, they state.

Mrs. Janet Shilwell, leader of the movement (phone 679-4128) proclaims, "All we ask is to pay reasonable prices. Current prices are astrociously unreasonable."

Urging all housewives to join she says. "The boycott's success depends upon TOTAL participation by all in the Baltimore area."

A rally is due in a few days, she says.

Army seeking more women

"The Women's Army Corps still has openings in almost 100 specialized fields for the young girl who wants to take advantage of the Army's technical training," Army recruiter M/Sgt. Jackson of U.S. Army Recruiting Service, Customs House, said recently.

But vacancies in these classes, running through December, are fast filling up, Sgt. Jackson noted.

Available courses include military accounting, military intelligence, data processing, medical laboratory technician, communications specialist, cryptography, operating room procedures and dental assistant, he said.

"These classes range from eight to 33 weeks of eight - hour - a - day, five - day - a - week, intensive training. For a girl who qualifies, it's the kind of training," Sgt. Jackson continued, "that civilian employers recognize as the best there is."

For information contact M/Sgt. Jackson in Room No. 2, Customs House, Gay and Lombard Sts. or call PL. 2-8460, Ext 2000.

PRICE AMBUSH!

Here's your chance to sneak up on big savings on an exciting family gift . . . a new '67 Ford, Fairlane, Falcon, Mustang. We're in an extra-generous mood thanks to Ford's most successful year ever. Come help yourself to a bountiful deal . . . a holiday-spirited trade!

You're ahead WITH FORD DEALERS' HOLIDAY DEALS

'67 Mustang Convertible

'67 Galaxie 500/XL 2-Door Hardtop

MOTORIZED MODEL MUSTANG 16 inches long! Only $5.95

You're ahead at...

SEE YOUR NEARBY FORD DEALER

Slappy White says:

Hey friend, do it again - Ballantine beer!

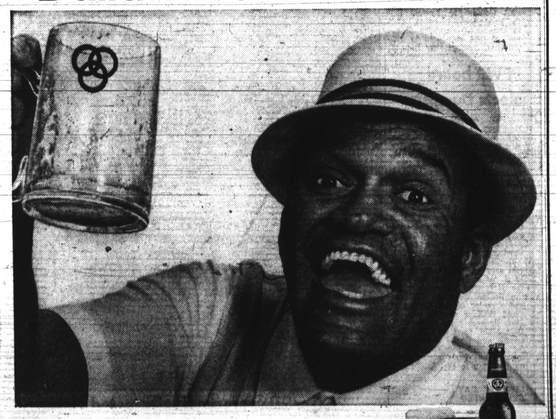

Big and bright. Crisp and light.
Tastes so smooth and easy going down.
Pour a glass and see for yourself—
today's Ballantine is the greatest ever!

®TM & REG. T.M. OF P. BALLANTINE & SONS, NEWARK, N.J.

GOOD READING

IN THE AFRO MAGAZINE

Take a close look at this pup dwarfed by glasses and figure out what he's saying. A $5 prize will be awarded for the funniest and most original idea. The funnier the better.

So HURRY! The contest closes soon. Learn all about the exciting details in the AFRO Magazine SECTION.

YOU KNOW BECAUSE YOU READ THE AFRO

Agnew links Mahoney with hate groups in Morgan talk

By MAX JOHNSON

"If a man will not stand before the public, he will not stand up for the public.

"If a man will not answer for himself, he will not answer to the people — and if a man cannot defend himself, how in God's name can he defend the public?"

Spiro T. Agnew, Republican candidate for governor, was speaking Tuesday morning before an assembly of Morgan State College students, leveling blasts at his Democratic opponent, George P. Mahoney.

Now, he said, is the time to come to the aid of Maryland.

The assembly was one of a series sponsored during the week for candidates and issues by the college's Institute for Political Education.

* * *

MR. AGNEW chose the occasion to again link Mahoney with hate groups.

"True," he said, "the Ku Klux Klan, the National State Rights Party, the fighting American Nationalists and the Minutemen, professional hate mongers and merchants of fear have flocked to his (Mahoney's) side.

"They would turn our state into a battleground and the name of Maryland into a curse upon the lips of the nation."

Continuing with his theme this is the time to come to the aid of Maryland, Mr. Agnew stated:

"I no longer fear for my answer period.

* * *

HE WAS asked why he was a supporter of Goldwater in 1964.

self, I fear for Maryland. My candidacy no longer represents one man, one program or one party.

"I represent all the decent, the responsible, the intelligent citizens of Maryland. I represent all who would reject slogans but insist on logic."

MR. AGNEW began his short speech by terming this "a terrifying campaign" and "the most critical election in Maryland history."

He deplored the Mahoney refusal to debate the issues, and struck at his "castle" theme with this:

"A slogan is not a position. It is a deliberate smoke screen by which my opponent hopes to disguise his incompetence to lead, his inexperience to administer and his inability to stand courageously and independently before the public."

Mr Agnew arrived 25 minutes late for a scheduled 10 a.m. appearance and was warmly received.

His lateness and further campaign commitments cut short a planned question and

Mr. Agnew replied that he was the Maryland manager date of Gov. William Scranton's campaign; and afterwards gave no real support to Goldwater.

In answer to another query on his open housing stand, he said this was well known and he would not repeat it.

He has said repeatedly he favors such legislation for new housing developments.

To still another question of whether Hyman A. Pressman, independent candidate, had joined with the Mahoney camp to divide the vote, Mr. Agnew said he had heard such rumors but could not confirm them.

Both campaign managers, he said, had dined together lately.

On Monday, A. Robert Kaufman, independent Socialist candidate for governor, was a speaker at the Institute forum.

He charged that the Spartacist League is the only one explaining to white workers how racists hurts them.

Meanwhile, the Young Democrats Club at Morgan, Samuel Lloyd, president, has endorsed Mr. Agnew's bid for the governorship.

This is the first time the organization has ever supported a Republican candi-

HAIR SAVER

Dry, Itchy, Dandruffy Scalp, Hair Falling too Fast, Lifeless Brittle—It might be a warning of Baldness. Do as thousands do, get the Fast-Acting HAIREX, a Doctor's Medicated, Richly Lanolated Formula. Highly Recommended. Only $1.00, at drug and variety stores.

MASKIN DRUG COMPANY
3456 KEYWORTH AVE.

Balto. 15, Md.
LI. 2-2858

MASKIN

NEW BABY IN THE HOUSE?

Start building for his or her future security—NOW!

W. Llewellyn Wilson, Jr.

Metropolitan Insurance Consultant

732-7500
664-7804

Metropolitan Life
INSURANCE COMPANY
770 MAPLETON AVE.

SOUTH BALTIMORE NOTES

Shiloh women report $7,540

Ebenezer A.M.E. Church will observe Men's Day Sunday, Nov. 13. Thomas Boone is chairman.

It also marks the beginning of the annual Village Camp Meeting. Fred Bailey is Captain of the Praying Band.

This coming Sunday, Nov. 6 The Rev. William Bell will be in service at 3 p.m. rs. Gonzell Thompson is sponsor.

Be a real citizen!! Come out and help the Mt. Winans recreation Center to obtain those sports most suitable and desirious by your children. We want provisions made that we can engage in such sports as basket ball, tennis, table tennis, volley ball, bowling teams, roller skating clubs and football.

You may contact any of the Center's staff.

Let us not forget that the Gospel Chorus of South Baltimor Memoir aleh EM dotlst **Bimore Memorial MEthodist Church will be presented in recital at Easton Charge,** Calvert County on Sunday Nov. 6 at 4 p.m. Buses will leave from the church at 1:30 p.m.

Success!!!! This is it. The annual Women Day at Shloh C. C. Church at Catherine Street was most successful in that they raised the amount of $7,540. Mrs. Edith Cooper was chairman; Miss Margaret Hardy, secretary, and the Rev. George W. Baynard is pastor.

This Sunday the Progressive Adult Circle will observe anniversary. Mrs. Norma Kimble is president.

A Teen-age hop will be presented by the Mt. Winans Civic Interest Group in the very near future. Also a Christmas Party for members and their friends. Are you a member????

To My Friends in the Fifth District,

Rosalie Silber Abrams
Lever 7-D

Your support in the Primary has given me the privilege of running in the General Election as a Democratic nominee for the House of Delegates.

I deeply appreciate the confidence you have shown me and will, if elected November 8th, do my utmost always to merit your faith and trust.

My sincere thanks to each of you for your continued support and vote on November 8th.

ROSALIE SILBER ABRAMS
DEMOCRATIC CANDIDATE FOR THE HOUSE OF DELEGATES
6th LEGISLATIVE DISTRICT OF BALTIMORE CITY
Authority: Mina N. Lias, Treas.

CATONSVILLE

Elks, friends at reception

By SAMUEL TORSELL

Over 100 members of the Elks and their friends assembled for an appreciation reception of the Tri - State Association of the Elks, held Saturday at Grace Church for two newly elected officers, District Deputy Daughter Mary Robinson and District Chaplain Rosa Lee Hall.

The reception was sponsored by the Tri - State president, Mrs. Amy Warden and her committee of Emma Williams Temple Elks.

James Randall is a patient at Fort Howard Hospital.

Miss Lillian Cole has moved to 7 Melrose Ave.

The Rev. Alfonso Thompson, of Mt. Olivet Methodist Church, his choir and congregation will render service Sunday at Grace Church at 4 p.m.

SFC Louis Diggs, stationed in Germany, is rejoicing the arrival of his fourth son.

His wife is the daughter of William Washington.

The Golden Age Club has organized a male chorus. Samuel Torsell is director and pianist.

Sinclair keeps the home fires burning

You can forget about home heating worries when you use Sinclair SuperFlame Heating Oil. It gives the most comfort per dollar.

Sinclair Automatic Keep-Fill Delivery means you never run out of oil.

Metered Delivery guarantees you full measure every time.

Sinclair Monthly Payment Budget Plan flattens payments out over a convenient period. No problem.

Sinclair Refining Company

DRIVE WITH CARE AND BUY SINCLAIR

CALL DIckens 2-3900

TO CALL ANYBODY, anywhere, simply touch the buttons in this Trimline Telephone with Touch Tone caung. The Chesapeake and Potomac Telephone Company makes it available to Washington area telephone users.

Lecture series on music

A series of lectures given by eminent musical authorities, previewing the concerts of the Baltimore Symphony, has been announced by the combined Women's Committees of the Baltimore Symphony Orchestra.

The lectures, which are open to the public, are designed to complement the Symphony's performances, offering professional analysis and comment on the works to be performed in the 1966-67 season.

The ten lectures will be held at Evergreen House on N. Charles St. and will begin at 11 a.m., with the exception of the first lecture, which is scheduled for 1:30 p.m.

On Thursday, Oct. 6, Peter Herman Adler, music director and conductor of the symphony, and Elyakum Shapira, associate conductor, will deliver the first lecture.

They are to be followed by James Winans Lewis, who for many years conducted the Handel Choir of Baltimore, on Nov. 3, and by Elyakum Shapira on Dec. 13.

Dr. Elliott W. Galkin, chairman of the music department of Goucher College, is the scheduled lecturer on Jan. 16, while the chairman of the music department of the University of Maryland, Dr. Homer Ulrich, will speak Feb. 28.

In March, Dr. Charles Kent, composer and expert on contemporary music, will preview the Baltimore Symphony's program, and on April 11, Dr. Ray Robinson, assistant director at the Peabody Institute, will be the guest speaker.

The final lecture of the series, on May 9, will present two lectures: Dr. Lubov Keefer, who is chairman of the lecture series committee, and Donald Symington of the Center Stage acting company.

Nearly new sale to aid hospital

The Baltimore suburban chapters of CARIH (The Children's Asthma Research Institute and Hospital) will hold a joint "Nearly New Sale" at the Lexington Market on Friday, Nov. 11 and Saturday, Nov. 12 from 9 a.m. to 3 p.m.

Proceeds will go to the Children's Asthma Research Institute and Hospital at Denver and will be used to further the research at the hospital.

The hospital provides free treatment and care to intractable (incurable) asthmatic children from all over the world.

Major Richie assumes Edgewood command

EDGEWOOD ARSENAL—Major Jesse T. Richie, a veteran Chemical Corps officer, is the new commander of the Edgewood Arsenal Troop Command.

He replaces Lt. Col. Dean M. Dickey, who is the commanding officer of the Arsenal's Technical Escort Unit, and who held the post of troop commander temporarily until Richie's arrival.

Major Richie has a long association with Edgewood Arsenal. He got his commission through the then Army Chemical Center's Officer Candidate School in 1942, and serving two later tours of duty here.

A 1937 General Science graduate of Virginia State College, in Petersburg, Major Richie also received a bachelor of science degree in Chemical Engineering from the University of Rochester, New York, in 1949.

Currently he is working on a graduate gegree with the University of Maryland's College of Education.

MAJ. JESSE T. RICHIE

Born in Dinwiddie, Va., in 1916, Major Richie is married and the father of three children. He and his wife, Edith, make their home on Egerton Road in Baltimore.

The major lists his hobbies as tennis and photography.

'Melodygram' by Western Union

MelodyGram, a new and unique social greeting which combines a personalized telegraphic message, a recorded song, and a deluxe greeting card, was introduced throughout the country today by Western Union.

There are ten different MelodyGrams, each one featuring a sing with lyrics appropriate for a special occasion, and sung by Western Union's new singing discovery, John Gorman, the "MelodyMan." The records are played at the conventional speed of 33 1/3 RPMs.

MelodyGrams for immediate delivery coast-to coast are $3 including the card, record, and a short personalized telegraphic message of five words. Those for next-day wire-mail delivery, anywhere in the country, are $2.25.

SPECIAL COMBINATION

- NEW GRO-MATIC LIFE
- NEW ACCIDENT AND HEALTH
- INCLUDES HOSPITAL BENEFITS
- EXTRA ACCIDENT BENEFITS

Ask your HOME MUTUAL AGENT

1002 Mondawmin Concourse — LA. 3-0020

or call office at

6008 Harford Road — HI. 4-5515

HOME MUTUAL LIFE INSURANCE COMPANY
BALTIMORE 1, MARYLAND

BLENDED SCOTCH WHISKY, 86.8 PROOF, IMPORTED BY MARTESON & SOBERING, INC., NEW YORK, N.Y. ©MARTIN 1966
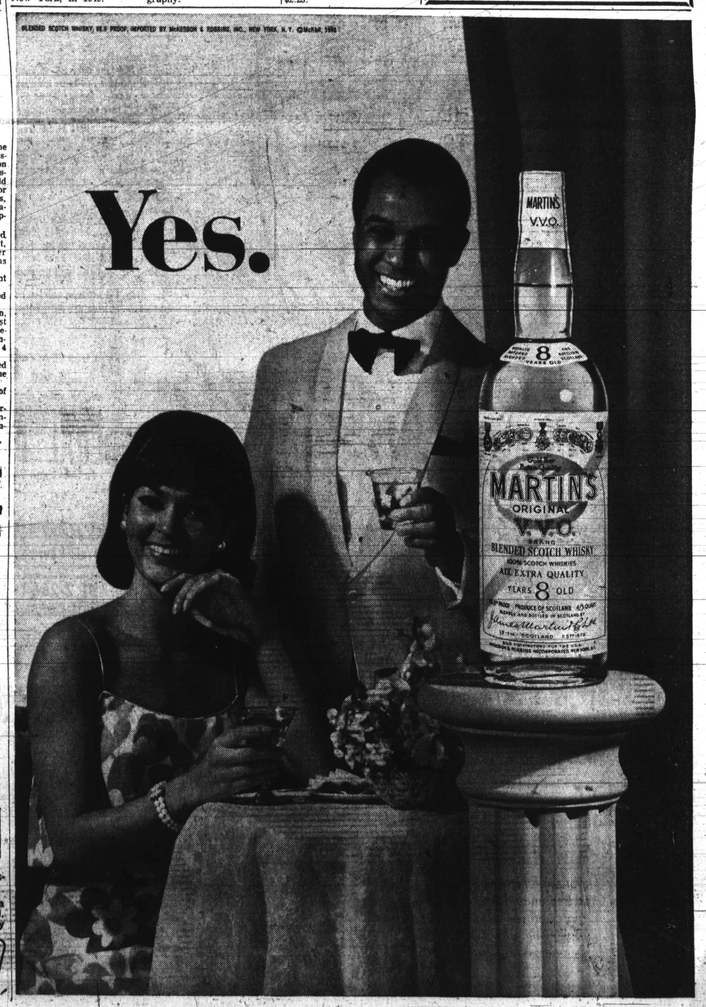
Yes.