-Powell backs

(Continued from Page 1)

filing suit in federal court, claiming the house action was unconstitutional. He also plans to run in the special election called by New York Gov. Nelson A. Rockefeller to as Republican leader Gerald

ALL TV-RADIO TUBES
TUBES CHECKED FREE
97¢
FREE TROUBLE TRACER
All tubes guaranteed; none higher except main picture tube
RELAY ELECTRONICS CO. TUBE OUTLET
311 S. BROADWAY • PHONE 675-0586
Balto., Md. 21231. Mail Orders Filled Promptly
Open 9 a.m. to 6 p.m. • Mon., Fri., Sat. 'til 9 p.m.

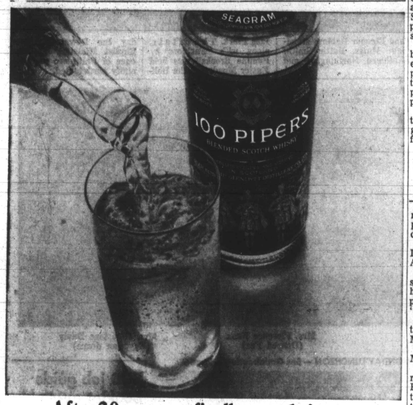

After 20 years we finally tasted victory.

The Tains, the Cardows, the Keiths, the Macallans. These are the key whiskies that are combined with other fine whiskies to form the base of the world's greatest Scotches.

When you blend them into one Super-Scotch, it isn't done overnight.

In fact, it took 2 decades and 530 combinations before we achieved a Scotch with a clearly modern taste that flows out of a great old tradition. No wonder we're still celebrating.

There's nothing quite like the taste of victory. $6.95 4/5 Quart

EVERY DROP BOTTLED IN SCOTLAND • SELECTED AND IMPORTED BY SEAGRAM DISTILLERS COMPANY, N.Y.C. • BLENDED SCOTCH WHISKY • 86 PROOF

FLINT STRIKES again
Out-maneuvering the most ravishing gallery of feminine rogues who ever blew their cool!
IF THERE'S A GIRL HE CAN'T CHARM- SHE HASN'T BEEN BORN YET...
MASTER OF THE KISS... KARATE AND KICKS...
The new... Flint adventure...
IN LIKE FLINT
20th CENTURY-FOX PRESENTS
Derek JAMES COBURN • LEE J. COBB • JEAN HALE • ANDREW DUGGAN CINEMASCOPE • Color by DeLuxe
20th Century-Fox proudly presents JERRY LEWIS in "WAY... WAY OUT"
HELD OVER
REGENT Northern 1627 Pennsylvania Ave. LA. 3-0424

LYRIC 124 W. MT. ROYAL AVE. BALTIMORE, MD.
SUN. APRIL 2nd
2 Performances 5 P.M. & 8:30 P.M.
HOTROD HULBERT PRESENTS WITH PRIDE
LARRY STEELE'S
CLUB HARLEM, ATLANTIC CITY
"The best of its type to have come played the Las Vegas strip" —Sesser Affairs."
DUKE Variety
"Larry Steele ignores 'exterior rule'. All breathless show-biz title." JOHNSTONE Toronto Star
"SMART AFFAIRS is varied, lush and BIG TIME STUFF of the VIBES." EAST San Francisco Examiner
Larry Steele's SMART AFFAIRS is all-pro with something for everyone. Dancing, entertaining and laughs throughout are tremendous. STEP Variety
Smart Affairs of 1967
THE MODERN AMERICAN GIRLS
FEATURING
ROY HAMILTON • STRONG BROS. CONSTELLATIONS • FLYING NESBITTS • DONALD FONTAINE • BUTTERBEANS & DIXIE • BARBARA HARPER
WILLIE RANDALL'S ORCH.
SEATS NOW: BOX & ORCH. $4.50 — BALCONY $4.50 $3.50-$2.75
A CAST OF "50" TOP BROADWAY STARS THE GREATEST RHYTHM MUSICAL REVIEW OF THE CENTURY
"SMART AFFAIRS" LYRIC THEATRE 124 Mt. Royal Ave. Baltimore, Maryland. Phone LE 9-9253 daily 10 to 4:30 P.M.
Tickets also available at: MODERN MUSIC, YOUR RECORD SHOPS, GREEN'S RECORDS, LARRY DEAN'S RECORD SHOP, Livingston Street

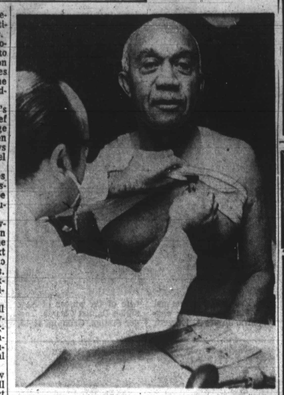

GETTING READY—Dr. Harold Folkes gets checked out for the "walk and jog" program of the physical fitness commission by Dr. Alexander Montoya, left.

Walk-jog project enlists 50 men

The Maryland Commission on Physical Fitness is sponsoring a Pilot Program in which leaders of industry, city government, educators, professional persons and members of the judiciary are participating.

It will be held at The Gilman School three mornings a week at 7:30 a.m., starting Tuesday, April 4.

The men will JOG and WALK under supervision for a 12 week period for the purpose of increasing their level of physical fitness, encourage weight reduction, improve posture, appearance and health.

To be eligible for participation in the program, a Physical examination is required. The North Charles General Hospital examined two groups this week.

Harvy D. Kaufman, chairman of the State Commission on Phyical Fitness is again demonstrating his leadership by instituting a pilot program to set a pattern for state-wide participation by adult men and women.

-Army goofed

(Continued from Page 1)

news sent by the Defense Department that the dead soldier was her son.

The body was shipped to Denver Tuesday befort the Army learned of the mistake.

"DONT LET the boys come see the body," 5th Army headquarters in Chicago telephoned Colorado authorities. "We have the wrong man."

The Army shipped the body to Chicago Wednesday to Mrs. Brown.

"We both can't be lucky," Mrs. Brown said sobbing.

"I had a birthday card ready to send him," Mrs. Pratt said in Denver, "But I took it out of the envelope after they told me he was dead. He will get his card, but it won't be on time."

Mrs. Pratt, 35, her husband Edward 40, and Mrs. Pratt's other two sons and nine daughters were still in a daze.

"I THOUGHT THE MILITARY should know more about these things before they go this long," Mrs. Pratt said. "They waited a whole week. My mind has been in a daze, like a dream. I don't know what's happening.

"The news of his death was a shock. Then the news that he was alive was another shock. I was walking in circles," she said. "It really is a feeling I've never had before."

"An army officer told Mrs. Pratt of the mistake.

"He just told me," Mrs. Pratt, we have made a mistake." I couldn't understand what he meant," she said. "I didn't believe it (the death) in the first place. But if they had made that big a mistake in the first place, we were afraid they might make another.

"I TOLD THE OFFICER when he first came out with the news my son was dead that it wasn't true—that he was making a mistake," she said. "He told me, 'Mrs. Pratt, we don't make mistakes.'

"If they hadn't gotten the news to me when they did, I would have gone down and viewed the body." Mrs. Pratt said. "That would have been a terrible shock."

PFC. Brown of Denver is a native of Waco, Tex. He was drafted last year and sent to Vietnam last August.

He served with the dead Chicago soldier in the same Battalion, 8th Cavalry, 1st Vietnam outfit—Co. B, 2nd Cavalry Division.

Now Mrs. Pratt wants her son returned to the U.S.

"THAT'S UP TO him if he wants to come back, but I want him back," she said. "I will be going through the same things while he is there."

But young Brown told his mother by telephone Wednesday he wanted to finish the remaining six months of his Vietnam tour.

"Don't worry, mother, I'm all right," he said.

When he called from Vietnam, Brown knew the Army had first listed him as killed in action.

"To me, he didn't seem too upset." Mrs. Pratt said. "He was happy that it wasn't him. And I was too."

(In Washington, the Army announced that Brown would be brought home "shortly" for duty in the United States. A spokesman said his tour in Vietnam was being shortened because of the anguish the error caused his family.

He has been in Vietnam about eight months and would normally remain a year.

-Hold couple

(Continued from Page 22)

cousin were playing on a lot near the house Monday afternoon when he disappeared, Mrs. Gray said.

Mr. Gray is a machine operator for the U.S. Department of Agriculture in Beltsville, Md.

"We're just so happy to have him back," his mother sighed again.

—Black-faced thief

(Continued from Page 22)

association.

Wagaman's defense attorney contended that someone put the money in the bag after it was entrusted to the robbers.

Arresting officers also testified that when Wagaman was taken into custody he bore traces of a "black substance" around the neck and the ears.

Also found among Wagaman's effects was a cosmetic coloring device in a dark brown shade. . .

* * *

A shirt described as the shirt Wagaman wore during the robbery was introduced as evidence. It bore heavy traces of a black substance as around the yoke and collar.

A NUMBER of witnesse testified and identified Wagaman as the bandit who marched with two other armed men into the bank and forced a number of tellers to lie on the floor, threatening, "Don't move, or I'll blow your brains out."

$23,000 was taken in the robbery and federal agents who handled the investigation theorized that Wagaman had already met with and divided the proceeds of the robbery with the two accomplices.

No other arrests have been made in the case.

Wagaman has a record of convictions dating back to 1951 which include a conviction for conspiracy to rob a bank and escape from federal custody.

—School board

(Continued from Page 22)

smooth way of doing things here. They pick a colored person that they know they can influence and tell them what to do.

"But we need people who can do things on their own. We need a person who can stand up for other people and is not afraid to speak out. I just don't think that Maddox is the man for this job."

DOANE ALSO pointed out that schools in Somerset have been among the slowest in the state to comply with school integration guidelines.

Asked how Maddox's name was selected as a nominee to the eight-man board, Doane told the AFRO, "They say that he can get along with the other board members. And they are right because he will get on that board and keep his mouth shut."

The Men for Progress, a civic group in the area has gone on record as supporting the possible Maddox nomination.

-Kin, friends

(Continued from Page 22)

is the impersonal nature of the crime evident.

This is in the 26 homicides which apparently stemmed from robberes or attempted robberies. Deaths included both robbery victims and supposed assailants and burglary suspects.

This impersonal category amounts to only 14 percent of the total, leaving 86 percent of the homicides to acquaintances.

There was one death in which abortion charges were placed.

Only a handful of the total 87 homicides are unsolved. Four of these were not used in the tabulation, as it could not be determined whether they were by friend or foe.

Warren Morgan, president of the organization, says that his group feels the appointment of one colored member to the school board would be an accomplishment.

"We are very glad," Morgan said, "to have Maddox or any other member of our ethnic group on the school board."

MADDOX, who said he has a degree in interior decorating from Hampton Institute, said he was pleased with the nomination and felt he deserved it because he always has ignored recent pleas to law-abiding citizens."

Doane said that Maddox has ignored recent pleas to renew his current defunct

2 Show Daily 2 and 8:30 P.M. Now Thru April 2nd
DINO DE LAURENTIIS Production of THE BIBLE In The Beginning
Filmed in D-150° Color
For Theatre Party Information Call 685-3183
HIPPODROME Formerly 12 N. EUTAW ST. • LE. 9-4175

MET NORTH and PENN. LA 3-3700 NOW PLAYING
YOU CAUGHT THE "PUSSYCAT"... NOW CHASE THE FOX!

PETER SELLERS
"AFTER THE FOX"
Co-starring VICTOR MATURE and BRITT EKLAND
Written by NEIL SIMON Produced by JOHN BRYAN Directed by VITTORIO DE SICA
Music BURT BACHARACH Produced by Delphi Productions A.E. and Nancy Enterprises, Inc.
PANAVISION COLOR by DeLuxe Released thru UNITED ARTISTS

HARLEM GILMOR STREET at EDMONDSON AVE. WI. 7-7838
NOW PLAYING
WILD AND WILLING
HE COULD STILL HEAR HIS VOICE: LONNIE! ...please You're going too fast. Then they had broken all speed limits in a parked car.
OFFERING A NEW STYLE OF LOVE

Ask Your Druggist For KERR'S KELL-A-KOUGH
The Medicine with the Nasty Taste
For Coughs Due To Colds
Used in Balto. for 35 years

CAMP ALPHA OMEGA
FOR BOYS and GIRLS
RESIDENT CAMP
CHILDREN 5-12
A summer program of arts, archery, fishing, riffery BB, hikes, fun with nature, arts, swim, ball playing, camp fire songs, swings, sliding boards, sand boxes, swimming pool and bus tours.
Ages 5-12 for proper nourishment • Qualified personnel
CAMP ALPHA OMEGA
22 miles from Baltimore
Register 2-5 weeks.
Main Office, 3023 Clifton Ave. Balto., Md. 21216
Phone 233-6939 or 355-0397

BRIDGE THEATRE EDMONDSON & PULASKI Telephone CE-3-5420
SAT.-MON. APR. 1-3
No. 1. DEAN MARTIN • DELON • BISHOP TEXAS ACROSS THE RIVER TECHNICOLOR A GENERAL PICTURE
GIANT TRIPLE ACTION SHOW
Gasmo presents CASTLE OF EVIL
OUR BIG EASTER TREAT
SPACE CREATURES DRAGON GIRLS IN MYSTERIOUS PLANETS
BLOOD BEAST FROM OUTER SPACE
TUES.-FRI. • APR. 4-7 • CLOSED

ROOSEVELT 512 W. BIDDLE ST. LE 9-8900
SUN.-MON.-TUES. APRIL 2-3-4
No. 1. DEAN MARTIN • DELON • BISHOP TEXAS ACROSS THE RIVER TECHNICOLOR A GENERAL PICTURE
No. 2 Vooom! UNCLE The Venetian Affair
No. 3 "BRIDES OF DRACULA"

APOLLO
TODAY & SAT. MAR. 31 — APR. 1
DEAN MARTIN • DELON • BISHOP TEXAS ACROSS THE RIVER
— 2nd BIG HIT — "THE CAVERN"
SUN.-MON.-TUES. MAR. 2-3-4
"RASPUTIN THE MAD MONK"
— 2ND BIG HIT — "EVIL OF FRANKENSTEIN"

RIOT ON SUNSET STRIP
See for yourself the Mod, mad world of the Hippies, Teenyboppers and Pot-Partygoers ...out for a new thrill ...or a new KICK!
RIOT ON SUNSET STRIP COLOR
AND HALLUCINATION GENERATION
"DOOR TO DOOR MANIAC"
Drive-In Carlin Northeastern
Druid Park Drive at Park Circle bet. Liberty Heights & Reisterstown Rd. LI 4-5900
Aldo RAY • Mimsy FARMER • Michael EVANS • Laurie MOCK • Tim ROONEY • HAMPTON • DREYFUSS • KAUFMAN

The town said anybody could caress Mrs. Talbot's neck. But only one person could have caressed it that hard...
A COVENANT WITH DEATH
The brutal best seller comes to angry life.
NOW PLAYING
ROYAL Northern 1229 Pennsylvania Ave. LA. 3-3727
TECHNICOLOR® FROM WARNER BROS.
GEORGE MAHARIS • LAURA DEVON • KATY JURADO • EARL HOLLIMAN

NEWSBOYS WANTED!
Earn dollars right in your own neighborhood as a newsboy for the Baltimore AFRO - AMERICAN Newspaper. Prizes available for all boys who have the desire to solicit and maintain home deliveries.
FOR ADDITIONAL INFO. Call MU. 5-6015 EXTENSION 32

MOMENTS MUSICAL

City College pianist wins top prize in Omegas 'Talent Hunt'

By ADAH K JENKINS

The 13th Annual Talent Hunt, sponsored by the Pi Omega Chapter of Omega Psi Phi Fraternity at Lemmel Junior High School, attracted a number of talented vocalists and instrumentalists from the local schools.

Through the efforts of the Talent Hunt Committee headed by William F. Henderson and Arthur Milburn, a definite effort is made each season to improve not only the variety of talent, but the quality of music presented.

This year there were 10 vocalists, four pianists, two trumpetists, one sousaphonist and one drummer.

Erik Metzler, 15-year-old City College student captured first prize of a $50 bond, trophy and certificate. He will enter the district contest in Newark, N.J., with all expenses paid for himself and chaperon. The young musician played the first movement of the beethoven Sonata in E major.

SECOND HONORS, $25 bond and trophy were won by Cephus Hill, trumpeter who offered a sonata by Purcell.

Marc Henson, drummer, was awarded third place (a trophy) for his rendition of "Rudimental Rondo" by Schinstine. Honorable mention was accorded Otho Nash, who played "Introduction and Dance" (Scarmolin) for sousaphone.

Other contestants were: Reginald Wells, Vernon Bailey, Linda Wharton, Steven Gail, Lorraine Ross, Lorraine McFadden, Irvin Warren, Melvin Miles, Raymond Parker, Jerry Jones, Margaret Dayhoff, Janet Brewer, Steven Cole and Frank Caldwell.

* * *

JUDGES WERE Miss Elmira Miller, Mrs. Carol B. Diggs and Mrs. Genevieve Wisner. Guest artists were Anne Hendricks, soprano, winner in the 1966 local talent hunt and second place winner in the second district hunt, the same year, and Barbara Green second prize winner in the second district hunt, the same year.

Awards were presented by Mrs. Henderson and Mr. Milburn, co-chairmen of the sponsoring committee, after which James Grant, baritone of the chapter, congratulated the participants, all of whom received certificates. Earl Hagan was master of ceremonies.

* * *

ANOTHER BALTIMORE tradition is being well preserved at the capable and dedicated hands of Charles E. Fisher, director of the Peerless Glee Club, organized in 1912.

The group was presented before large and appreciative audiences on recent concerts given at Payne Memorial AME Church's Choir Day and for Men's Day at Enon Baptist Church.

An appropriately-selected program included Stainer's "God So Loved the World," Molette's "Lord's Prayer," "Viking Song" (Taylor) and the Dett arrangements of several spirituals.

Soloists were Charles Hyman and Harrison Gross, with accompaniments by Mildred Bryant. The Peerless Glee Club is developing an admirable blend and thoughtful interpretation.

The glee club's tradition dates back to the 18th century when it sang in the drawing rooms of the European Madrigal Singers.

In these days when musical groups of male singers are not in large supply, the Peerless organization is to be commended for continuing its valuable cultural contribution, not only to its members but to the public.

THOUGH ADDITIONAL funds allocated by the music department of the public schools in Title IV of the Humanities and Educational Program, Young Musicians Series has been able to supply 140 additional concerts in its programs for public schools.

One of these was held recently in the auditorium of Garrison Junior High school before invited classes, with Jeanette Walters, soprano, and Ronald Reyes, pianist, as artists.

Two of the students, Michael Lee and Theoline Strawther, from grades 8 and 9, respectively, interviewed the performers and obligingly sent us their notes.

The young listeners expressed a high degree of enthusiasm over the program and seemed especially impressed by the many accomplishments of the artists.

The performers offered interesting and informative program notes on the concert, at which they presented a Haydn aria, Schubert art song, a spiritual, a Bach fugue, and a sonata for piano.

Miss Walters, a Dunbar High School alumnus, is currently engaged by Columbia Artists. Mr. Reyes, who also accompanied Miss Walters, is a native of the Philippines, with degrees from the University of St. Thomas and Paris.

Both artists hold the coveted artist diploma from Peabody, where Mr. Reyes is now an instructor.

* * *

CALENDAR: Saturday, April 1, 8:30 p.m., the Lyric, the Baltimore Symphony Concert with Andre Kostelanetz conducting "Galete Parisienne and other ballet music.

Sunday, April 2, 5 p.m., Metropolitan Methodist Church, Carrollton Ave. and Lanvale Sts., Claflin College Choir from Orangeburg, (S.C.) in concert.

Sunday, April 2, Peabody Conservatory, concert by Peabody Orchestra, with graduate students as conductors and soloists. No charge.

Wednesday and Thursday, April 5 and 6, 8:30 p.m., Lyric, Angres Segovia, guitarist, with Baltimore Symphony, conducted by Ekyakum Shapira.

Friday, April 7, Lemmel Junior High School, Longwood St., teen age cultural contest, presented by the Lawyers' Wives. No charge.

Sunday, April 9, 4 p.m. Peabody, Honegger's dramatic oratorio "Joan of Arc at the Stake," directed by Norman Johnson. Narrator will be Vera Zorina; Paulette Schmidt, Catherine Ponall, Phyllis Harris, William Brown and James Morris, soloists. The large chorus will be augmented by the Boys Choir of St. Paul's Church.

* * *

FRIDAY, APRIL 14, 8:30 p.m., Peabody, Veronica Tyler, renowned soprano, in concert presented by the Peabody Alumni Association as a benefit for the Student Aid Fund. Mrs. Lynn T. Hebden, president Alumni Association.

Sunday, April 9, 8:30 p.m., Goucher College, the "American Jazz Ensemble," with John Eaton and William Smith in jazz and classic modern works.

Saturday, April 8, 11:30 a.m. Baltimore Museum Auditorium, the New York Folk Trio, with guitar, autoharp and banjo, presented by Young Musicians Series.

Jobs

STATE

Cadet, $4,540—$5,377.
Correctional Dietary Officer I (Baking Option), $5,305—$6,268.
Draftsman I, $4,540—$5,377.
Draftsman II (Cartographic Option), $5,305—$6,268.
Draftsman II (General Option), $5,305—$6,268.
Harbor Tunnel Offer, $5,546—$6,302.
Highway Engineer I, $7,040—$8,002.
Highway Engineer II, $7,690—$8,736.
Industries Foreman I (Woodwork and Finishing Options) $8,060—$9,073.
Psychologist II, Masters, $7,800—$8,780.
Psychologist III, Masters, $8,580—$9,658.
Shop Clerk (Typing and Non-Typing Options), $4,540—$5,377.
Storekeeper III, $6,190—$6,900.
Supervisor of Residence Halls, $4,200—$5,365.
Telephone Operator I, $3,230 — $4,191.
Toll Collector, $3,840 — 4,802.
Trooper, Maryland State Police $5,500 starting salary plus service increases
Unit Supervisor II, Children's Center, $4,540 — $5,377.
Accounting Machine Operator I, $3,640 — $4,552.
Clerk-Typist II, $3,640 — $4,552.
Correctional Officer I, $6,640 — $6,303.
Cottage Master II, $4,540 — $5,677.
Cottage Matron, $4,040 — $5,052.
Engineering Associate I, $3,840 — $4,800.
Insurance Examiner Trainee, $9,000 flt. rate
Insurance Examiner I, $6,060 — $8,—
Maintenance Mechanic II, $3,840 — $4,802.
Nurse I, $5,350 — $6,688.
Occupational Therapist I, $5,060 — $6,070.
Principal Account Clerk I (Typing or Non-Typing Option), $4,390 — $5,500.
Public Health Nurse I, $5,060 — $7,—.
Secretary I, $4,040 — $5,052.
Security Attendant I, $4,790 — $5,—.
Senior Account Clerk (Typing and Non-Typing Options), $5,060 — $6,—.
Social Work Assistant I, $5,350 — $6,688.
Social Work Assistant II, $5,970 — $7,464.
Social Worker I, $6,600 — $8,333
Social Worker II, $7,430 — $9,276
Stationary Engineer II, $6,290 — $8,—.
Stationary Engineer III, $5,350 — $6,688.
Stationary Engineer IV, $6,060 — $7,573
Stenographer, $3,640 — $4,552.
Teletypewriter Operator, $4,540 — $5,677.

File with the Commissioner of Personnel, 301 W. Preston St., Baltimore, Md. 21201.

Alpha men shine, dinner is elegant

Members of Delta Lambda Chapter, Alpha Phi Alpha Fraternity, chalked up another elegant affair on Monday evening.

They invited their wives and friends to attend their Founders' Day celebration at Blue Crest Fordleigh.

Following the dinner program, there was dancing to the music of the Rivers Chambers Orchestra.

* * *

CHARLES P. HOWARD presided. He opened the meeting with a moment of silent prayer for a deceased brother, Dr. Carl Murphy, a charter member and last of the original 'jewels' of the chapter.

Frank R. Veney paid tribute to other 'jewels' or charter members.

They were the late W. N. Bishop, S. S. Booker, H. C. Caldwell, R. Carpenter, W. G. Garvin, J. H. Hilburn, J. G. McRae, L. H. Russell and J. R. Shelton.

Mr. Veney, who was chairmans of the dinner meeting committee, was cited as a member who has 'not missed a meeting in 35 years.'

* * *

A. PAUL MOSS, president of the chpater, introduced the speaker, Gilbert Ware, the new program executive on the staff of Maryland's Governor Agnew, and head of the fraternity's social action committee.

Mr. Ware observed the contributions by Alpha men in civil rights, notably the late Charles Houston who was one of the architects of the famed Donald Murray case.

Murray vs. U. of Md. is the 'landmark' case which started the NAACP equal school fight through the courts.

Mr. Ware detailed the need for more involvement in the social action field and a balance between social action and social activity.

* * *

CHAPTER LIFE members acknowledged were: Dr. Frederick Dedmond, Dr. Benjamin Kimbers, Henry G. Parks Jr., Dr. Vernon Pennington, R. Grant Pinkett, Paul R. Reese, Edward D. Young and Mr. Veney.

Frank Ellis, regional director, led in singing the Alpha hymn. The Rev. Frank Madison Reid said the prayer.

Other members of the program committee headed by Mr. Veney were: James Fitzpatrick, Arthur Spencer, Dr. Vernon Pennington, Paul R. Reese and Herman J. Sydnor.

Guests at the affair were:

Present were: Messrs. and Mesdames Alvin Jackson, William Canady, Calvin Corley, Charles Bush, William Stanford, Archie Williams, James Persons, Samuel May, Edward Young, Charles Howard.

Messrs. and Mesdames Charles Gibbs, R. V. Haysbert, Charles Hargrove, Paul Reese, Arthur Spencer, Frank Walker, Wesley Shelton, Bertram Harrington.

Messrs. and Mesdames Alex Harris, Daniel Clark, Herman Sydnor, Joseph Bracy, Roland Pickett, George Gaines, Samuel Adams, James Fitzpatrick, Jr.

* * *

MESSRS. AND Mesdames J. Bruce Edeny, Walter Mapp, Charles Anderson, H. Hubert Lane, Vernon Pennington, Edward Mitchell, Theodore Gross, Cornelius Jackson.

Messrs. and Mesdames Frank Veney, A. Paul Moss, C. C. Jackson, Frederick Bailey, David Wright, Edward Williams.

Mr. and Mrs. Donald O. Wilson, Drs. and Mesdames George Philips, C. E. Campbell, C. Dudley Lee, Warren W. Lee, Jr., McDonald Bagby, Lionel Desbordes, Shirley T. Clinton.

Drs. and Mesdames Edwin G. Wells, Albert Laforest, Roland Smoot, J. Bradshaw Biggins, and Edwin G. Wells—of East Orange, N.J., Bruce Alleyne.

Misses Ethel Roots, Nadine Clark, Theodosia Rasberry, Harold Carter, James Compton, Charles Howard, Sr., Douglass Jackson.

—Housing bill

(Continued from Page 1)

municipalities which have instituted fair housing legislation.

* * *

MARYLAND'S NEW law will be a far weaker one than proponents have long sought, but the general feeling is it is considerably better than no law at all.

There is the expectation, also, that it can be amended for a broader coverage at the Assembly's next session, at which time the fears of the opponents will have been lessened by no outbreaks of the panic situation they had envisioned.

Gov. Agnew has promised to try to strengthen the law next year.

* * *

BASICALLY, THE new law will cover all new housing built after June 1, except those structures for which building permits will have been issued prior to June 1 and which are completed by June 1, 1968.

This building permit amendment was tacked on in the House after the bill passed the Senate with the general new housing coverage.

It was successfully sponsored by Del. W. Dale Hess (D. Harford), who has a 60-odd units apartment house under construction near Aberdeen, which will be completed in October.

The original Senate-approved version of the bill would have extended coverage to the Hess apartments.

The bill will also exempt apartment houses with less than 12 dwelling units.

However, the law will cover dwellings in housing developments where seven or more are under one ownership.

As originally presented to the Senate, the SB 227 would have covered all housing, existing and that to be built, except private homes and structures with less than five apartments.

The watering down process started in the Senate Judicial Proceedings Committee.

* * *

THE HOUSE passed the bill Monday night by an 80-59 vote, with three recorded as not voting.

Against the measure among Baltimore City's delegation in the House were: all of the 1st District; all of the 3rd District, with the exception of Gerald J. Curran and John F. X. O'Brien; all of the 6th District.

Voting for the bill were: all of the 2nd District; all of the 4th District; all of the 5th District.

Numerically, Baltimore's 42-member House delegation voted 23-19 in favor of the bill.

Final vote in the Senate Tuesday night was 26-14 in favor of the bill.

* * *

BLATIMORE'S 12 senators voted 7-3 in favor, with one passing and one off the floor at the time.

For voters included Senator Julian L. Lapides, Frank J. McCourt (2nd D.), J. Joseph Curran Jr. (3rd D.), Verda F. Welcome, Clarence M. Mitchell 3rd (4th D.), Paul A. Dorf, Carl L. Friedler (5th D.).

Voting against the housing bill were: Senators Joseph A. Bertorelli, Joseph J. Slazzak (1st D.), Harry J. McGuirk (6th D.)

Passing was Sen. William L. Hodges, (6th D.), who rarely votes for any civil rights legislation, and not voting was Sen. Joseph L. Manning (6th D.), a freshman lawmaker who has not voted for meaningful civil rights legislation.

THE 17 other states with open housing legislation are: Alaska, California, Colorado, Indiana, Maine, Massachusetts, Michigan, Minnesota, New Jersey, New Hampshire, New York, Ohio, Oregon, Pennsylvania, Rhode Island and Wisconsin.

In addition, these three states have fair housing laws covering publicly assisted housing: Illinois, Montana and Washington.

ARENA PLAYERS will feature Mr. and Mrs. George Barrick, front, and Mr. and Mr. Earl Burton, double husband-wife team in "A Story For A Sunday Evening," to be directed by Irvin Turner, opening at the playhouse, 406 Orchard St. on April 7 at 8 p.m.

'Smart Affairs' in 2-show revue at Lyric

Eleven excerpts from great Broadway musicals will be reeled off Sunday in record time as an introduction to the fast-pace "Smart Affairs of '67," when the brilliant revue comes to the Lyric for 5 and 8:30 p.m. shows.

Directed by master showman Larry Steele, "Smart Affairs of '67" features glittering, high-kicking chorus girls, nostalgic humor in the person of "Butterbeans and Dixie," plus stunning acrobatics, and beautiful singing from Roy Hamilton and other equally bright stars.

Best known for its resort season at the Club Harlem in Atlantic City, the revue has played to national and international audiences with equal success and acclaim.

* * *

CONTEMPORARY FLAVOR will be added with one of the most sensational groups in show business, the Constellations, a popular rock and roll group.

Advance tickets are on sale at the Lyric.

Maurice (Hot Rod) Hulbert Jr., promoter, reported late Thursday that there are still many choice seats available for both shows and ticket information can be obtained by calling LExington 9-9253.

Deadline for Colts season's tickets

The Baltimore Colts remind that the deadline for renewal of season tickets for 1967 is today Friday (March 31). A deposit of $5.00 per seat is required by that date.

The Colts ticket office at Memorial Stadium will be open from 9 a.m. to 5 p.m. to accept renewal applications and deposits. Deposits mailed and postmarked March 31 will be accepted. Payment in full must be made by July 31.

NAACP raps Ossining police teen brutality

NEW YORK — The NAACP is expressing its serious concern about a continuing pattern of discrimination in law enforcement in Ossining.

In a letter to Gov. Nelson A. Rockefeller, NAACP general counsel Robert L. Carter states: "Situations involving disorderly groups of white teen-agers are handled by admonishing the people involved."

Lectures to cover symphony concerts

Ray Robinson, assistant director oft he Peabody Conservatory of Music, will present a lecture on forthcoming Baltimore Symphony Orchestra concerts at 11 a.m., Tuesday, April 11, at Everyreen House, 4545 N. Charles St. The public is invited to attend without charge.

WHY PAY MORE? WITH OUR DIAPERS AS LOW AS $1.80
NU-DY-PER Baby Service
SA 7-8593
Baltimore's Only IVORY SOAP Diaper Service

Old Taylor Presents: Ingenious Americans

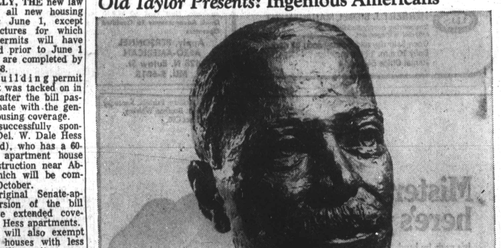

#7 in a series

Dr. Daniel Hale Williams (1858-1931)

He performed the first successful heart operation.

On a cold, windy night in 1893, a man was rushed to Chicago's Provident Hospital with a knife wound a fraction of an inch from his heart.

On duty was the hospital's young founder, Dr. Dan Williams. Instead of administering the usual sedatives and prayers, Dr. Williams summoned six of his colleagues to help him make history.

It was a long shot. X-rays, sulphur-drugs, blood transfusion—today surgical necessities—were little known medical tools at the time. Yet, with great skill, Dr. Williams performed the impossible: the first successful heart operation. And the patient lived.

Had it been any other hospital or any other surgeon, the man might have died within the hour. "Sewed up the human heart", headlined a Chicago newspaper.

That hospital operating room was a long way from the small frame house outside Pittsburgh, where Dan was born. By the time he was twelve, his father had died and his mother had deserted.

So, Dan took off on his own and settled in Wisconsin as a barber. Scraping together enough money for an education, Dan put himself through a local academy.

From Wisconsin he went to Chicago, and with the help of a prominent family, Dan Williams entered Northwestern Medical School. He graduated in 1883 and opened an office on Chicago's Southside.

In 1891, Williams founded the Provident Hospital, the first infirmary open to all patients and physicians, regardless of race or creed.

From Chicago, Williams was called to Washington to reorganize and head the Freedmen's Hospital, then operated by the Federal government. He organized Freedmen's into departments, collected a staff of twenty specialists, and created the beginnings of a nursing school.

Under William's administration, this once primitive institution housed in six pre-Civil War buildings, soon became the forerunner of our modern hospital.

Every time another heart operation saves a life, it is a living tribute to one of the truly great "Ingenious Americans".

OLD TAYLOR
KENTUCKY STRAIGHT BOURBON
KENTUCKY STRAIGHT BOURBON WHISKEY, 86 PROOF, THE OLD TAYLOR DISTILLERY CO., FRANKFORT & LOUISVILLE, KY.
Would you like to own this handsome sculptured bust of Dr. D. H. Williams? It's 8" tall, made of antique bronze cast stone, and carries the complete Williams story. It costs $5.00 (which is what it costs us). Send check or money order to: Old Taylor, Room 1340, 99 Park Ave., N.Y., N.Y. 10016