GLORIA MORROW — MABELINE JULIEN — VASHTI SMITH — GLORIA LANCASTER — JANICE TILMAN — THELMA COX — KIT DARKINS — JOYCE PARKER — GWENDOLYN HOWARD — PHILATHIA HALL — ALOHA McCULLOUGH — NORMA FORD — LINDA WARTON — MICHELE MICHAEL

APRIL 28 — The Colored Women's National Democratic Campaign Committee of Maryland holds a dinner dance at North Point Gardens in the North Point Shopping Center. Mrs. Victorine Q. Adams is president.

CHARTER B&A—ALL THE WAY!

NEW CHARTER BUSES

• 37, 41, 43, 45, and 49 passenger capacity. • Available for charter service throughout 48 States and Canada • Picture windows, high-back reclining seats, underfloor baggage compartments • Turn-around seats with card tables and AIR CONDITIONING AT NO ADDITIONAL COST. • Bars and lavatories (slight additional cost). • Our tour department will be glad to make reservations for your tours. • Write or call for our beautifully illustrated tour book, listing 75 trips and vacation tours. • Remember — it costs no more to charter the very best.

PLENTY OF ROOM STILL AVAILABLE FOR MONTREAL'S EXPO '67 (not all dates)

B&A CHARTER BUS DIVISION
The Baltimore and Annapolis Railroad Company
801 Baltimore-Annapolis Blvd.
Glen Burnie, Maryland 21061
Phone: 766-4100

SOUTH BALTIMORE NOTES

Harlem Park tour

By WALTER W. E. HILL Sr.

Mrs. Marie Woodard, 2622 Hollins Ferry Rd., went to Columbia, S.C. to attend the funeral services of her aunt, Miss Marie Kennedy.

Appreciation is sent Mrs. Gertrude Parker on her wonderful write-up in the Mt. Winans column on yours truly. Have received many congratulations in your honor for a job well done.

An annual mother's day bus trip to Lincoln Johnson Lodge of Elks in New York City given by the Fabulous Alamonts Pleasure Club on Sunday, May 14, 1967. Yours for a full day of pleasure. Bertie Brooks is president, Robert Elliott, chairman.

The Star of Bethlehem AME Church invites the public to spend the day with them as they celebrate their annual Woman's Day on Sunday, April 16. Guest speaker for the 11 a.m. service is the Rev. Mrs. Amanda Williams of Mt. Calvary Holy Temple.

Musical renditions will be presented by the choirs of Ebenezer AME Church in South Baltimore. Mrs. Mable Fletcher is chairman.

BIRTHDAY GREETINGS are extended to Mrs. Felisha Lemmon, Harold Lemmon, Mrs. Elizabeth (Quill) Saunders, Miss Brigitte Woodard and Rodney Hill.

The Baltimore Urban Renewal and Housing Agency and the Harlem Park Neighborhood Council invite you to tour with them as they view "New Harlem Park," Baltimore's first residential community to receive full scale rehabilitation treatment. Contract yours truly for further information and reservation.

JUNIOR AND SENIOR high school girls heard young women who have achieved in several fields when Delta Sigma Theta sorors held a "Women of Tomorrow" luncheon, Saturday.

Sex authority to speak here

Dr. Mary S. Calderone, nationally famous authority on sex education, will be in Baltimore April 24-25 to lead a community-wide sex education conference.

The conference, "Education for Responsible Sexual Behavior: What? When? How? Where? By Whome?" will have its headquarters at the Gilman School sponsored by the Teachers Association of Independent Schools of the Baltimore Area.

Dr. Calderone will meet with students from Baltimore high schools April 25 at 2 p.m. in the auditorium of Eastern High School.

Following this meeting, from 3:45 to 4:30 p.m., will be a meeting open to the general public—teachers, administrators and PTA groups—at Eastern.

Chase bank stock to protest group

NEW YORK —Mr. and Mrs. Richard K. Taylor announced in a letter to David Rockefeller, president of Chase Manhatan Bank, that due to the Bank's involvement in supporting the apartheid Government of South Africa they could not "in good conscience continue to be Chase stockholders."

They informed Rockefeller that they are giving their Chase stock to the American Committee on Africa "whose efforts against apartheid and aid to the victims of South African racism will hurry, we hope, the day of justice and democracy in the tragic country."

The Taylors, civil rights workers from Philadelphia, attended the annual stockholders meeting of Chase Manhattan on March 28. With two other stockholders. They submitted a resolution calling for Chase's withdrawal from the loan provided by 10 U.S. $40-million revolving credit loan provided by 10 U.S. banks to the South African Government.

The resolution was ruled "out of order" by the chairman of the board.

Marriage Licenses

SAUNDERS-ROUZER — Charles, 42, 722 W. Redwood, labor; Ruth, 38.
LAMBIRTH-WILLIAMS — Calvin, 23, 205 Colvin, mechanic; Francine, 16, 125 Colvin.
RUCKER-WILLIAMS — Raleigh, 21, 2539 Madison, Army; Annie, 19, 2612 Violet.
GREGG-MEDLIN — Eddie, 22, 639 W. Franklin, cab driver; Elizabeth, 17, 1302 Myrtle.
BRAYBOY-BROWN — David, 30, 1709 W. Lexington, labor; Leslie, 28.
KIRK-BEATTY — Reginald, 18, 4508 Bonner, contractor; Linda, 19, 2632 Fairview.
BYRD-EDWARDS — William, 21, 1918 Pearlman, clerk; Shirley, 18, 2031 E. Preston.
MORRIS-TYSON — Milton, 28, 721 E. 32nd, labor; Dorothy, 22, 819 E. Lafayette.
VENABLE-BOYER — Ronald, 23, 1722 Harlem, Army; Joyce, 18, 833 Pulaski.
CURLEY-HAWKINS — Sylvester, 26, 510 McCabe, Army; Gladys, 26, 2658 Garrett.
ABLE-HICKS — Harold, 21, 1240 E. Madison, platform loader; Elizabeth, 21, 1918 W. Baltimore.
JEFFERS-WOODLAND — Clyde, 32, 1703 N. Monticello, steel; Merle, 32.
SWINSON-COST — Tony, 43, 416 Cerery, labor; Jean, 27.
BAILEY-WRIGHT — Reginald, 22, 820 Rutland, mach. op.; Teenie, 19, 1001 Rutland.
KIRK-GOODMAN — Fletcher, 24, 1394 Eutaw, taxi; Shirley, 22, 830 Riedere.
MOORE-TAYLOR — Terry, 74, 1508 N. Wolfe, retired; Annie, 74.
STONE-GREENE — Charlie, 24, 1318 N. Caroline, dry cleaner; Malvenia, 19, 1308 N. Caroline.
MOSS-ANDERSON — Charles, 26, 1927 Park, student; Delores, 27.
NELSON-HOWELL — James, 21, 1038 Aisquith, Army; Janice, 20, 1534 W. Lexington.
PERRY-HAMMOND — Walter, 18, 831 S. Fava, waiter; Gilda, 18, 1900 W. North.
DENTON-SPEIGHT — William, 20, 1222 N. Luzerne, labor; Dorothy, 20, 2724 E. Preston.
SIMPSON-THOMPSON — Thomas, 35, 2560 Harlem, car parker; Queen, 24, 1200 Glenwood.
HAMILTON-HARRIS — Calvin, 42, 1109 Lyndhurst, labor; Sara, 54, 4101 Dorchester.
BIZZLE-GREEN — James, 21, 1817 N. Collington, mechanic; Vivian, 18, 1929 N. Castle.
LAWSON-DILLARD — Robert, 21, 2308 Walk, labor; Melvina, 19, 2701 Cranston.
CHAVIOUS-HILL — Royal, 18, 1609 Bruce, labor; Jacqueline, 18, 2002 Cedardale.
BETHEA-CHASE — George, 18, 805 Roosevelt, paint.; Fedora, 18, 3101 Cherry Lane.
JACKSON-GRIFFIN — Bobby, 36, 2553 W. Lombard, mixer; Barbara, 22, 1141 Division.
HARRIS-ANTHONY — John, 40, 1308 Poplar Grove, clerk typist; Fannie, 47, 2322 Gwynne Falls.
WILSON-DUFFIE — Joseph, 22, 1426 Carroll, welder; Clara, 18, Glen Burnie.
LEE-FURNELL — Charles, 21, 5213 Division, student; Betty, 21, 1813 N. Monroe.

PRO FOOTBALL STAR BOB HAYES SAYS:

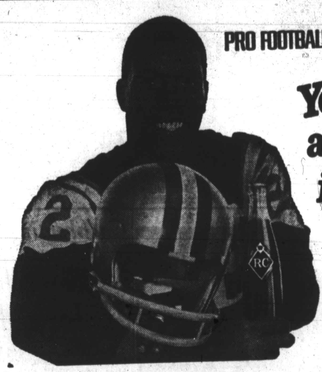

You'll flip at the zzzip in RC

Bob Hayes, winner of two Olympic Gold Medals and now a player for the Dallas Cowboys, knows RC gives you a double reward: zip you can taste...zip you can feel! Drink RC for quick, fresh energy!

"Royal Crown" and "RC" are trademarks of Royal Crown Cola Co., Inc., N.Y., N.Y. © 1966 Royal Crown Cola Co.

The case for lightness

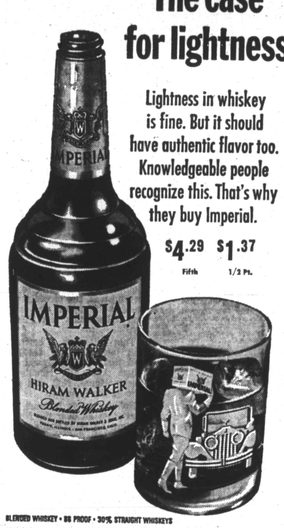

Lightness in whiskey is fine. But it should have authentic flavor too. Knowledgeable people recognize this. That's why they buy Imperial.

$4.29 Fifth $1.37 1/2 Pt.

BLENDED WHISKEY • 86 PROOF • 30% STRAIGHT WHISKEYS
70% GRAIN NEUTRAL SPIRITS • HIRAM WALKER & SONS INC., PEORIA, ILL.

DISCOUNT WIGS
WIGS and HAIRPIECES
Made from 100% Human Hair
Buy for cash or on lay-away and SAVE up to ONE-HALF of regular price.
WIGS PRESTYLED AND READY FOR IMMEDIATE DELIVERY
For Free Home Demonstration
Call 523-3800
or visit shop at
647 AUGUSTA (Side entrance)
OPEN SATURDAY 10 A.M. 'til 3 P.M.

Charlene MILADY'S HOUSE OF BEAUTY
3033 W. NORTH AVENUE

is again opened for you with a consultant Mrs. Myrtine Rodgers recently returned from Chicago.
Consultation FREE
Call 233-0230

QUALITY FUEL OIL
100 GALS. $15.50 TAX INCL
SAME DAY DELIVERY
Call RI. 4-5358
BROCK'S FUEL OIL CO.

shop ACME MARKETS

Play Acme's Game ... SPELL CASH WIN UP TO $1,000.00 NO PURCHASE NECESSARY

RECENT WINNERS:
BILLIE MARSHALL — MRS. MARION DOBSON — MRS. ERNO ADAMSON — LINDA D. PATCHETT — MR. HOWARD SCHWEINZ — JOHN HILL — ANTHONY BARNET — MARGIT MAYO — MR. THOMAS MOSLEY — JOHN GORDON — MRS. CLARA MATTHEWS — MRS. RALPH DUNN — MARY MORGAN — MRS. MARGIE CUTCHIN — MRS. FRANCIS KEENER — MARY JO BOTS — FRANKLIN J. YARNOFF — GEORGE DOMBROWSKI — MICHAEL BARTHE — MRS. JOHN LOGAN — FRANK E. DOUGHERTY — MR. CHARLES SHALEY — MRS. ALVIN D. BOSS

ACME DAIRY VALUES!
EGGS 2-69¢ (Extra Grade "A" Jumbos Size Frame)
Fresh Milk ... 50¢
Leaf Cheese ... 89¢
Swiss Cheese ... 45¢
Leaf Cheese ... 69¢
Longhorn Cheese ... 65¢
Louella Butter ... 79¢
Margarine ... 4 79¢
Ice Cream ... 69¢ 79¢

FROZEN FOOD VALUES!
IDEAL — IN CONVENIENT "POUR & STORE" POLY BAGS...
GREEN BEANS
CUT CORN
GREEN PEAS
SUCCOTASH
FRENCH FRIES
YOUR CHOICE 2 poly bags 79¢
Orange Juice ... 6 65¢
Birds Eye Awake ... 95¢
Spinach ... 3 49¢
CREAM PIES ... 4 99¢
Sirloin Steaks ... 93¢
Beef, Chicken or Turkey ... 3 99¢

CUT FROM YOUNG, CORN-FED PORKERS!
PORK LOINS
RIB END (Chops) 25¢ lb. Sliced 29¢
LOIN END (Chops) 35¢ lb. Sliced 39¢
RIB HALF 45¢ lb.
LOIN HALF 55¢ lb.
Pork Chops or Roasts CENTER CUTS ... 79¢ lb.
LANCASTER BRAND, TENDER BONELESS CHUCK ROAST 58¢ lb.
Chuck Steaks 49¢
Rib Steaks 79¢
Bonelessa 99¢
Rib Roast 69¢
Rump Roast 69¢
Round Steak 89¢
Ground Beef 59¢
Ground Chuck 59¢
Beef Brisket 69¢
TURKEYS FANCY GRADE "A" TOMS (16-lbs. & UP) 29¢
Game Hens 45¢
Hams 69¢
Sauerkraut ... 29¢
CORNED BEEF BRISKETS
TURKEY ROLL
SHILER'S BAKED LOAF
LANCASTER BRAND, VAC PAC Lunch Meats ... 3 85¢
FRANKFURTS Skinless Franks ... 99¢
ACME SEAFOODS!
Whitings ... 27¢
Scallops ... 79¢
Sole Fillets ... 49¢ 2

FRESH! FRESH! ACME FRESH!
FRESHEST PRODUCE UNDER THE SUN! ... LARGE, SWEET AND JUICY FLORIDA ORANGES 3 doz. 79¢
Florida Pascal Celery ... 2 29¢
NEW FLORIDA RED BLISS Potatoes ... 5 37¢
FRESH SEASONED Carrots ... 9¢
FANCY CALIFORNIA Artichokes ... 2-29¢

COME TO ACME WHERE THE BARGAINS ARE!
ALL GRINDS COFFEE ... 73¢
MAXWELL HOUSE COFFEE ... 79¢
IDEAL BRAND Light Chunk Tuna ... 59¢
IDEAL FANCY Bartlett Pears ... 2 69¢
IDEAL CALIFORNIA Fruit Cocktail ... 4 95¢
IDEAL BRAND, IN TOMATO SAUCE Pork & Beans ... 39¢
APPLE BASE Ideal Jellies ... 4 $1.00
IDEAL BRAND Kidney Beans ... 39¢
IDEAL REGULAR OR HOT Tomato Catsup ... 2 43¢
SO-SOFT ... REAL CREAMY OR CHUNKY Peanut Butter ... $1.15
PINEAPPLE-ORANGE Ideal Drink ... 3 89¢
GLENMORE Apple Sauce ... 2 55¢
CREAMERITE Shortening ... 69¢
TOMATO JUICE ... 2 55¢
ARMED FOR SPRING CLEANING
REDEEM YOUR 5-CENT TOP JOB COUPON AT ACME!
SAVE 19¢ ... VIRGINIA LEE PLAIN, VANILLA OR CHOCOLATE ICED POUND CAKES 3-lb. FAMILY SIZE 99¢
VIRGINIA LEE LEMON, PINEAPPLE OR CREAM FILLED Coffee Cakes 3 $1.00
SUPREME PLAIN OR TOST Raisin Bread ... 27¢
SAVE 7¢ ... VIRGINIA LEE FRESH-BAKED Thin Rolls ... 29¢
PARKHILL HOMEMADE, SLICED White Bread 2 39¢

CLIP & REDEEM BONUS COUPONS AT ACME!
THIS COUPON WORTH 100 Jy Green Stamps WITH YOUR $10 OR MORE PURCHASE (excluding cigarettes & milk products) Void After April 15, 1967
THIS COUPON WORTH 50 Jy Green Stamps with the purchase of 5-lbs. or more ACME FRESH CHICKEN PARTS Void After April 15, 1967
THIS COUPON WORTH 30 Jy Green Stamps with the purchase of any 3 loaves ACME WHITE OR DARK FRESH BREAD Void After April 15, 1967

WHY PAY MORE?

Salem Community Church attends D.C. conference

By RUTH M. CLEAVER

The mid-year session of the National Association of Regional Youth Division of the National Association Council of Churches of America was held at St. Paul Christian Community Church of Washington, D.C.

The Rev. Walter C. Cleaver was host pastor. The session was headed by the Rev. Mrs. Delores Brooks, a Baltimore city teacher who is national executive secretary of the youth work of the National Council.

The morning worship service was presided over by Miss Jean Morrison of St. Paul C. C., Washington, D.C. who is vice president of the youth division. Rev. Irving Harvey, pastor of Salem C. C. Church of Baltimore, spoke on "The Diligent Christian Worker."

Music was rendered by the Cleaverettes of St. Paul, D.C.

The luncheon discussion was led by the Rev. Mrs Brooks.

This was followed by the business meeting in the main auditorium where plans for the National Session were made. The president of the youth division, Mr. Paul of The Temple of Brotherly Love C. C. Church, of Chester, Pa., presided.

Among those present from Salem Community Church, Baltimore, were:

Randy Brooks, Sa Lee Greene, Cynthia Ross, Denise Harvey, Marylin Mitchel, Eunice Wells;

Kedrick Greene, Sherry Powell, Vallorie Tucker, Deborah Chapman, Yolanda Harvey Valerie Hill;

Sharon Greene, Patricia Powell, Carolyn Sharp, Margaret Wise, and Deborah Wells.

we care A&P

what is the definition of a private brand?

To some people, it is a retailer's own brand created with selling price first in importance and quality second.

To us at A&P, it's the opposite.

Quality comes first.

Value...the best for the least is the rule for our private brands.

If this wasn't true, how foolish we'd be to invest, as we have, literally millions of dollars in processing plants and testing laboratories.

If all we wanted were products we could sell cheaply without quality control, anybody could produce them for us.

The idea of quality private brands isn't new at A&P. As a matter of fact, it's one of our oldest policies—and by golly, we're proud of it.

Are A&P Private Brands a good reason for shopping A&P? They're one of many.

COPYRIGHT © 1966, THE GREAT ATLANTIC & PACIFIC TEA CO., INC.

DOWN-TO-EARTH LOW PRICES
and Win up to $1,000 Cash
Continue To Play 3-of-a-Kind

$1,000 WINNER William Bruns — $1,000 WINNER Charles R. Davis — $1,000 WINNER Virginia Arlington

NOTICE!!
A&P's Current Game of "3-of-a-Kind" Will End Saturday, April 15th.
We will continue to issue "3-of-a-kind" playing cards and tickets through the close of business Saturday, April 15th. Winning cards will be redeemed through Saturday, April 29th. A New A&P Game will begin Monday, April 17th.

A&P's FRESH FRUITS AND VEGETABLES!
POTATOES U. S. NO. 1 EASTERN 20 lb. bag 75¢
FLORIDA ORANGES [SIZE 200] 3 doz. 79¢
FLORIDA SEEDLESS Grapefruit 5 lb. 39¢
WESTERN Winesap Apples lb. 19¢
WESTERN Carrots 2 bchs. 19¢
FANCY VINE RIPE Tomatoes lb. 29¢
CRISP FLORIDA Pascal Celery 35¢
FRESH FLORIDA Celery Hearts 29¢
CALIFORNIA (SIZE 88) Navel Oranges doz. 69¢
FANCY WESTERN Avocados 2 for 39¢
WESTERN Green Onions 2 bchs. 19¢
FLORIDA Red Radishes 3 bchs. 19¢
FANCY WESTERN Anjou Pears lb. 19¢
GOLDEN Sweet Potatoes 2 lbs. 25¢

Dependable Super-Right Quality Meats
SUPER-RIGHT QUALITY ROAST or STEAK BONELESS ROUND lb. 79¢ NONE PRICED HIGHER
Boneless Rump Roast OR SIRLOIN TIP lb. 89¢
Cube Steaks lb. 99¢
Ground Round FAMILY GROUND lb. 79¢
Eye of Round Roast lb. 99¢
RIB STEAKS SUPER-RIGHT QUALITY 7 INCH CUT lb. 79¢
DELMONICO STEAKS OR ROAST lb. 1.59
BEEF BRISKETS FRESH WHOLE BONELESS lb. 69¢
CROSS CUT ROAST BONELESS ROLLED OR FLAT lb. 79¢
CHICKEN PARTS Whole Legs/Thighs lb. 45¢ Whole Breast lb. 49¢
CHUCK ROAST BONELESS lb. 58¢
PORK LOIN QUARTERED (4-11 CHOPS) lb. 57¢
STEWING CHICKENS FRESH lb. 29¢
CHICKENS ROASTING FROZEN EVISCERATED lb. 45¢
CANNED HAMS PACKER'S LABEL 5 lb. can 4.19
SUPER-RIGHT QUALITY Fancy Spareribs lb. 59¢
PACKERS LABEL Link Sausage BULK lb. 59¢
Beef Burgers EXCELSIOR 1-lb. 4-oz. pkg. 99¢
Sausage PORK 'N' BACON BISKAY 1-lb. pkg. 49¢
SUPER-RIGHT SKINLESS Frankfurters 2 lbs. pkg. 99¢
RATH HONEY GLAZED Canned Hams 4 lb. 4.49
Sausage Meat SUPER-RIGHT FRESH 2 lbs. pkg. 77¢
Minit Steaks EXCELSIOR 14-oz. pkg. 1.09
WEAVER SLICED Chicken Breast 8-oz. pkg. 79¢
CAPN JOHN'S BREADED Cod Portions 2 lbs. pkg. 99¢
Breaded Shrimp CAPN JOHN'S 10-oz. pkg. 69¢
Fried Fish Fillets CAPN JOHN'S 14-oz. pkg. 49¢
Super-Right Fully Cooked (14-16 lbs.) SMOKED HAMS Shank Portion 35¢ Butt Portion 45¢ Whole or Either Half 49¢ lb. Center Cut Ham Slices lb. 89¢
ALLGOOD SLICED BACON 1-lb. pkg. 59¢ 2 lb. pkg. 1.17 Hi-Grade Sliced Bacon lb. 69¢
FANCY BEEF LIVER lb. 29¢ Jumbo Spanish Onions 3 lbs. 25¢

Guaranteed Good Groceries . . . All Value-Priced!
ANN PAGE MAYONNAISE 1½-qt. jar 85¢
A&P Grape or Tropical Punch FRUIT DRINKS 3 1-qt. 14-oz. cans 85¢
LIBBY'S TWIN-PACK TOMATO CATSUP 2 14-oz. btls. 39¢
SULTANA BEANS with Tomato Sauce 2-lb. 9-oz. can 29¢
GELATIN DESSERT Ann Page Sparkle All Flavors 4 3-oz. boxes 33¢
PRESERVES SULTANA STRAWBERRY 10-oz. jar 29¢
AIR FRESHENER BRIGHT SAIL SPICE, PINE OR FLORAL 3 7-oz. cans 1.00
NESCAFE INST. COFFEE 6-oz. jar 85¢
GRAPE JELLY SULTANA 2 lb. jar 39¢
ROASTED PEANUTS A&P FANCY 3 12-oz. bags 1.00
A&P MOUTHWASH and GARGLE 14-oz. btl. 49¢
BONESSE SHAMPOO 8-oz. btl. 49¢
PILLSBURY FLOUR 5 lb. bag 65¢
Choc. Chip Cookies BURKY'S ASS. CHIP 19-oz. pkg. 41¢
Sunshine Cheez-it 2½-oz. pkgs. 49¢
Decaf Inst. Coffee NESTLES 4-oz. jar 1.03
Hollywood Candy Bars 4-bar pkg. 19¢
Alcoa Aluminum Wrap 18"x25' roll 31¢
Borden's Margarine DANISH IN ½ LB PRINTS 1-lb. 39¢
Bluko Cleaner 1-qt. btl. 75¢ 1-qt. btl. 1.85
Gold Medal Flour 25 lb. bag 2.49
Pillsbury Something Different Dessert Chocolate Vanilla or Lemon 5-oz. pkg. 49¢
Granulated Sugar DOMINO 5 lb. bag 61¢
Ballard Biscuits OVEN-READY 3 8-oz. pkgs. 25¢
Pillsbury Biscuits Sweet Milk or Buttermilk 3 8-oz. pkgs. 25¢
Stanback POWDER 25 per pkg. 59¢ TABLETS 50 per btl. 59¢
Pie Apples COMSTOCK SLICED 1-lb. 2-oz. can 39¢
Apricot Nectar HEARTS DELIGHT 1-qt. 14-oz. can 43¢
A&P's DAIRY VALUES! SUNNYBROOK GRADE 'A' EGGS MEDIUM SIZE 2 doz. 75¢ Large Sizes 2 doz. 85¢
Cream Cheese TOLVAN SLICED 8-oz. pkg. 27¢
Cottage Cheese A&P 1-lb. 25¢
Ched-O-Bit Processed American Cheese Spread 2 8-oz. pkgs. 93¢
Cheddar Cheese NEUFCHATEL 8-oz. 67¢
Swiss Slices MILD-O-MAT 8-oz. pkg. 29¢
Longhorn Cheese lb. 65¢
JANE PARKER'S BAKERY FEATURES! WHITE BREAD Made with Buttermilk 2 1½-lb. loaves 55¢
GOLDEN OR MARBLE 2 CUT Pound Cake 1-lb. 3-oz. pkg. 49¢
Potato Chips 1-lb. pkg. 49¢
Raisin Bread PLAIN 2 1-lb. loaves 55¢
Twin Rolls BROWN 'N SERVE 8-oz. pkg. 29¢
Coffee Cake CHIPPAY TOPPED 1-lb. pkg. 49¢
Dutch Apple Pies 1-lb. 8-oz. pkg. 49¢
Frozen Food Values!
A&P Spinach CHOPPED OR LEAF 10-oz. pkg. 10¢
Broccoli Chopped VENTURA FARMS 10-oz. pkg. 10¢
SOUTHLAND Chopped Kale 10-oz. pkg. 10¢
BANQUET Chicken, Beef or Turkey Meat Pies 4 8-oz. pkgs. 69¢
BIRDSEYE Corn on the Cob pkg. of 4 ears 39¢
Cap'n. John's Dinners SCALLOP, HADDOCK OR FLOUNDER 9-oz. pkg. 39¢
SULTANA OR PRIDE O' MAINE Potatoes CRINKLE CUT 6 5-lb. bags 49¢
BIRDSEYE IMITATION ORANGE Awake Drink 3 8-oz. cans 95¢
MORTON'S Apple Pies 2-lb. pkg. 59¢
Seafood Features!
FANCY SHRIMP [50-60 COUNT] lb. 99¢
FRESH ROCKFISH HALIBUT STEAKS lb. 69¢
FRESH BAY Scallops lb. 79¢
VITA KING Crab Cocktail 3 4-oz. cans 89¢
FANCY OCEAN Perch Fillets lb. 39¢
FRESH REGULAR Crab Meat 1-lb. can 1.29
Prices in this advertisement effective thru Sat., April 15, 1967.

Chef Boy-Ar-Dee Spaghetti Sauce 15½-oz. can 2 for 39¢ 2 27¢ 59¢
A&P Vacuum Pack Coffee 1-lb. can 73¢
Maxwell House Coffee 1-lb. can 79¢
Kraft Parkay Margarine IN ½ LB PRINTS 2 1-lb. pkgs. 59¢
Chef Boy-Ar-Dee Spaghetti 17½-oz. can 49¢ Spaghetti w/Meat Dinner 15-oz. can 45¢ Spaghetti w/Meat Balls Dinner 24-oz. can 78¢ Lasagna Dinner 24-oz. can 83¢
Ajax Cleanser 2 14-oz. cans 31¢ 2 1-lb. cans 49¢
Chef Boy-Ar-Dee Ravioli 40-oz. can 67¢ Cheese Ravioli 15½-oz. can 33¢
Planter's Cocktail Peanuts 6½-oz. can 39¢
Fab Laundry Detergent 1-lb. 4-oz. box 34¢ 1-lb. 12-oz. box 81¢
Vel Liquid Detergent 1-qt. 1-oz. btl. 59¢ 1-qt. btl. 83¢
Cold Power Laundry Detergent 1-lb. 4-oz. box 34¢
Blue Bonnet Margarine IN ½ LB PRINTS 2 1-lb. pkgs. 57¢
Ajax Liquid Cleaner 22-oz. btl. 39¢ 1-qt. 12-oz. btl. 69¢
Pillsbury Refrigerated Cinnamon Rolls WITH ICING 2 12-oz. cans 45¢
Ajax Laundry Detergent 1-lb. 4-oz. pkg. 34¢ 1-lb. 12-oz. btl. 81¢
Peter Pan Peanut Butter 12-oz. jar 39¢ 1-lb. 2-oz. jar 61¢ 1-lb. 12-oz. jar 87¢
Baby Ruth Nuggets or Butterfinger Chips 8-oz. pkg. 39¢
Alka-Seltzer family size 59¢
BUY 1, GET 1 FREE Bonesse Shampoo 2 8-oz. btls. 3.99
Palmolive Liquid Detergent 32-oz. btl. 63¢ 1-qt. btl. 89¢
Lipton's Soup Chicken Noodle 2 4-oz. pkgs. 55¢
Lipton's Onion Soup Mix pkg. 37¢
Cold Water Surf 15¢ OFF GIANT SIZE 64¢