Student of Year Entries

42 GARRISON JR. HIGH	
Rosalind Cahill	2,500
Elaine Dawson	900
Geraldine M. Jones	4,100
Ronald Lee	500
Joel Lyles	3,200
Marilyn Mitchell	36,100
Michelle Palmer	6,100
43 HAMSTEAD HILL JR HI	
Lorraine Crawford	3,300
46 WOODBOURNE JUNIOR HI	
Angela Austin	7,000
Jewel Blake	4,100
Rodney Causion	700
Desiree Urguhart	16,300
49 ROBERT E. LEE	
Patricia Everette	500
56 ROBERT POOLE JR. HIGH	
Sharon Claude	500
57 LOMBARD JUNIOR HIGH	
Venice Harris	3,300
John R. Houston	3,800
Roslyn Kelly	700
Brenda Lamma	3,500
Durie Meredith	600
Judith A. Scipio	3,700
Betty Small	1,200
70 SOUTHERN HIGH	
Carolyn Devaughn	1,400
72 GENERAL HENRY LEE JR HI	
Linda White	2,600
Elaine Wragg	1,200
5 CALVERTON JR HIGH	
Roland Anderson	19,600
Venessa Baldwin	8,200
Dana Boots	1,700
Larry Broadway	600
Joseph Campbell	2,300
Harry Leroy Davis	11,000
Larry Edwards	1,600
Eraina Exum	4,000
Angela Ford	2,100
Carolyn Johnson	1,800
Deborah Kensler	4,200
Berdina Reynolds	3,800
Thomas Small	96,200
Calvin Towler	2,300
Betty Walker	14,200
James Watkins	4,100
Patricia Wood	4,100
77 HERRING RUN JR HIGH	
Darlene Bagby	1,300
Quentin Easter	15,200
Benita Edwards	12,300
Bernardine Feaster	1,300
Julia Graham	1,900
Dorothy Y. Jackson	5,700
Rudolph E. Penn	2,000
Cathy Wilson	500
78 HARLEM PARK JR HIGH	
Willie Burke	3,700
Larry Burrus	1,600
Yvonne Butler	1,600
	1,600
Rita Gray	21,000
Teresina Green	1,200
Mary Charine Heggie	11,200
Janet Johnson	5,100
Tyrone Jones	2,200
Rose Livingston	2,400
Howard Maple	7,400
Sharon Morris	18,700
Willie Mae Pearson	1,700
Marvin Robinson	6,400
Antoinette Smith	7,000
Barbara Smith	6,000
Jo Ann Watson	2,500
Michael White	4,400
79 LEMMEL	
Marcus Adams	2,600
Beverly Cross	1,700
Machaella Fraling	11,400
Debra Fuller	1,100
Charles Hughes	19,900
Marchell Johnson	800
Shields Jones	12,100
Cynthia Martin	700
Gail Morton	2,900
Sondra O'Neal	10,000
Patrice Poole	5,700
Marquetta Quarles	600
Stephanie Steele	13,400
Yvonne Washington	2,600
80 ROCK GLENN	
Tyrone Bugg	700
James B. Johnston	2,200
90 CLIFTON PARK JR HI	
Margaret Bacon	4,100
Sheharazode Carter	1,700
Renee Erwin	500
Raymond Johnson	14,600
Carolyn Kelly	1,200
Howard Marshall	1,200
91 GWYNNS FALLS JR HIGH	
Sandra Bristow	800
Loretta Caldwell	7,200
Jo Ann Davis	3,600
Glenda Dempsey	800
Nathalia Gordon	1,900
Vivian Graham	800
Linda Green	2,900
Marilyn Ingram	1,600
Shelley McAllister	1,300
Howard Marshall	8,700
Cynthia Morgan	1,500
Towanda Shaw	7,500
Larry Whitfield	8,100
Wanda Whitbead	600
106 HARVEY JOHNSON HIGH	
Deborah Blue	3,800
Charles Wright	500
130 BOOKER T WASH. HI	
Geraldine Bell	500
Frank Rowlette	500
Latricia Wise	1,800
133 DUNBAR	
Calvin McWhirter	3,500
Diana Plunkett	8,200
Alvin Rooks	600
Thelma Sheppard	11,900
Robert Shilkins	18,500
Vivian Tyler	2,100
Deborah Waters	1,300
180 CHERRY HILL JUNIOR HI	
Edith Burns	1,000
Clementine Jones	5,000
Sharon Morrison	4,600
181 CHARLES HOUSTON JR HI	
Kathleen Bailey	800
Denise Barber	5,100
Alethia DeShields	3,700
Veretta Williams	9,700
182 SARATOGA JUNIOR HI	
Betty Thomas	14,000
222 PIMLICO JUNIOR HIGH	
Helen Brown	6,000
Robin Goldsmith	1,700
Theresa Holland	21,300
Ernest Sawyer	900
Stacia Scott	2,400
Shari Tilghman	3,200
Deborah Williams	1,400
Floyd Wright	1,300
239 BENJAMIN FRANKLIN	
Shirley Alexander	700
Houston Murphy	1,300
296 JANE ADAMS	
Diana R. Cauthorne	1,500
402 NORTHERN HIGH SCHOOL	
Denise Brandon	94,600
400 EDMONDSON	
Vivian Barnhart	800
Desarae Bridges	5,400
Gregory Brown	2,200
Lillian Chambers	1,400
Cheryl Cooper	9,500
Rocelle Cutting	20,000
Marie Delaney	6,900
Garvin Faulkner	2,200
Juanita Garey	2,100
Martina Garrison	4,700
Audrey Graves	700
Ernestine Holmes	500
William Jenkins	1,600
Rena Johnson	1,100
Constonese Jones	3,900
Wanda Lewis	800
Angela Lyde	5,300
Deborah Makel	1,500
Debbie McNeill	1,900
Lillian Paige	3,800
Brenda Pretlow	40,000
Maxine Smith	7,000
Larry Taylor	8,700
Anna Turner	2,500
401 NORTHWESTERN HIGH	
Sterling Alston	5,000
Delores Bruce	12,700
Ruth Tomlin	6,400
404 EASTERN	
Cynthia Bean	13,900
Francine Bullock	2,300
Gail Chambers	5,100
Bernadette Dickerson	5,000
Gladys Ferguson	3,500
Marita Harmon	1,100
Lisa Hill	500
Alice Watson	2,100
406 FOREST PARK	
Cheryl Curley	9,900
Cassandra Drake	12,700
Cynthia Harris	600
Lynda Hawthorne	12,000
Mamie G. Johns	9,700
Gloria Nelson	1,600
Sandra Roberts	11,100
Joann Selby	1,200
Reginald Speight	5,400
Martin Tiller	3,000
Tony Ward	2,900
407 WESTERN	
Eileen Armes	17,800
Delores Chambers	2,600
Valerie Faulcon	4,100
Mary Fields	31,000
Cynthia Gillis	1,700
Rene Henderschott	900
Diana Johnson	11,800
Marcia Jones	1,700
Jacqueline McNeill	4,100
Michal Neverdan	10,100
Vonnetters Saunders	65,100
Elaine Thornton	3,200
Zerita Thrower	2,200
Irvina Whittico	3,500
408 BALTIMORE CITY COLLEGE	
Thomas Adams	900
Handsome Batts	19,700
Lynell Brown	19,000
Darrell Gray	1,800
Leonard Hamm	1,200
Guy Jackson	1,900
Michael A. Ragland	1,300
410 MERGENTHALER	
David Byrd	500
450 DOUGLASS HIGH SCHOOL	
Gold Bass	3,400
Linda D. Billups	2,600
Mallory Brown	2,100
Brenda Chamblain	1,000
Yvonne Courtney	2,800
Sophia Dawkins	2,400
Donald Edmond	7,600
Carolyn V. Jones	1,100
Joann Latimer	1,600
William Paige, Jr.	600
Zelma Robinson	3,200
Luke Shaw	2,800
Carolyn Smith	7,400
451 JOSEPH C. BRISCO JR HI	
Albert Benson	32,300
452 JUNIOR-SENIOR HIGH SCHOOL	
Reginald Sutton	9,900
453 FAIRMOUNT HILL JR HI	
Madeline Bailey	6,700
Howard K. Johnson, Jr.	88,700
David McCoy	22,600
Ronald Pigatt	500
Jeanette Weaver	12,400
Shirley Wells	600
454 CARVER HIGH SCHOOL	
Vincent Nealy	4,900
Larry Norman	3,600
Harriett Thornes	1,300
ANDOVER HIGH SCHOOL	
Barbara Roe	1,700
CATONSVILLE SENIOR HIGH	
Melvin P. Brooks	1,800
DUNDALK SENIOR HIGH	
Daniel Everett	11,100
McDONOUGH	
John Chapman	10,000
ST. EDWARDS	
Guy Conley	11,900
ST. FRANCES	
Cynthia D. Lewis	1,000
[illegible]	3,900
TOTAL VOTES	1,565,500

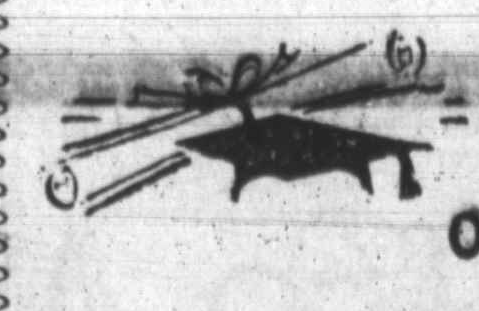

STUDENT of the YEAR

100 VOTES

I Cast My Vote For ....

Address ....

School .... Grade ...

1967 – Student of the Year – 1967

Bring Or Mail Votes To The

AFRO-AMERICAN

628 N. EUTAW ST. BALTIMORE, MD. 21201

H&K

SALE

"Lollipop"

panty favorites

for a limited time only

New Lollipop Permaknit® cotton pants are knit to fit and stay that way. Cut so they cannot shrink out of size.

cuff-leg style, sizes 5, 6, 7

reg. 89c each **6 for 4.25**

Cotton briefs, cotton-and-nylon cuffs. White, pink, blue, maize.

cuff-leg style, sizes 8, 9, 10

reg. $1 each **6 for 4.80**

Cotton briefs nylon-cotton cuffs, white.

trunk style, sizes 5, 6, 7

reg. 1.15 each **6 for 5.50**

Permaknit® cotton, white only.

trunk style, sizes 8, 9, 10

reg. 1.35 each **6 for 6.50**

Permaknit® cotton, white only.

H.K. Lingerie, Fourth Floor, Downtown
Edmondson, Belvedere, Eastpoint, Harundale

HOCHSCHILD KOHN

call 539-1166 or mail orders

THE BALTIMORE AFRO-AMERICAN
(Registered U. S. Patent Office)

Circulation audited by Audit Bureau of Circulations (ABC). Published every Tuesday and Saturday by the AFRO-AMERICAN with the Baltimore offices at 628 N. Eutaw Street, Baltimore 1, Md., MUlberry 5-6015.

Second class postage paid at Baltimore, Md.

IN MEMORIAM
DR. CARL MURPHY, Publisher — 1889-1967.

John H. Murphy, 3rd, President; Elizabeth M. Moss, Vice President and Treasurer; Mae E. Dyson, Secretary; Cliff Mackay, Editor in Chief; Moses J. Newson, Assistant Managing Editor.

A CHAMPION OF CIVIC WELFARE AND THE SQUARE DEAL

National Advertising

Amalgamated Publishers Inc. 310 Madison Avenue New York 17, New York.

Affiliated Newspapers

Baltimore AFRO-AMERICAN, 628 N. Eutaw St., MUlberry 5-6015.

Washington AFRO-AMERICAN, 1800 11th St., NW — DEcatur 2-0080.

Richmond AFRO-AMERICAN, 301 E. Clay St., MIlton 3-7112.

New Jersey AFRO-AMERICAN, 190 Clinton Ave. — Bigelow 8-3636.

Three years, $14.00; two years, $11.00; one year, $7.25; six months $4.00.

LODGE SWORN IN

Henry Cabot Lodge, former U. S. Ambassador to South Vietnam, was sworn in Wednesday as ambassador-at-large at the State Department.

You get MORE Good Living for LESS Money!

Folks just naturally look for the finest . . . and it's also natural to want the finest at the best possible price. Where Cold Spring meets Greenspring, at the Crossroads of Northwest Baltimore, you'll find that and more . . . more space, more privacy, more storage, more convenience . . . yes, even more than you can imagine, all at prices that will delight you.

Air conditioning, private balconies, all modern kitchens, superior sound conditioning, master TV antenna system are only a handful of the many unparalleled advantages awaiting you at this prestige location.

BEACON HILL APARTMENTS

Economy rentals from: $116 Including heat and hot water.

Beautifully planned 1, 2 and 3 Bedroom Apartments.

DIRECTIONS: Jones Falls Expressway to Gold Spring Lane, west exit, to Greenspring Ave. . . . or Garrison Ave., Reisterstown Rd., or Park Heights Ave. to Cold Spring Lane, then east to Greenspring Ave.

HJS HERBERT J. SIEGEL MANAGEMENT
Symbolizing quality building and efficient management.
Open Saturday and Sunday noon 'til dark
Daily 10 a.m. 'til 6 p.m.
Rental Office 542-6444

DOWNTOWN • NORTHWOOD

The Hecht Co. THRIFT CENTERS

EDMONDSON • REISTERSTOWN ROAD

SPECIAL! WASHABLE CAPRI PANTS

3 for $5

Singly 1.69

Beautifully tailored Capris that wash like a breeze! Choose solids, prints, or plaids. Sizes 8 to 18.

SOLIDS—• BLACK • NAVY • CELERY PRINTS—• BLUE• GREEN
PLAIDS—• GREEN • BLUE • RED• BROWN

MAIL ORDERS OR PHONE 685-8040. CALL AS EARLY AS 8:30 A.M.
MONDAY & THURSDAY AFTER 5:30 P.M. CALL 685-4444
Allow 10 Days' Delivery. Please add 3% Md. Sales Tax with Mail Orders.

K Katz

NUMBER 1 ON THE SUMMER HIT PARADE!

"The Luxury Look of Silk!"

IN DACRON* AND WOOL WORSTED

$79.95

- Exciting suits in new vibrant tones of Blue, Gray, Brown, Forest Green and Black
- Excellent for wrinkle resistance and resilience because they're 60% Dacron* polyester/40% worsted
- Wear this suit all day long and come out on top with well groomed appearance for an evening out
- Choose from 2 and 3 button model.

Also The "Silk Look" in SPORT JACKETS $55
of Dacron® and Worsted in new vibrant tones

Imported White on White by Excello®

- Single needle tailored shirts by Excello . . . in these superb imported shirtings
- Twin pleated pockets with embroidered motif
- Short sleeves in White, Ice Blue, Maize
- Sizes: 14½ to 17½

$9

Phone Orders: Call Mrs. Owens LE. 9-1400

*T.M. DuPont polyester

Enjoy our 30-60-90 day convenient payment plan

K. KATZ Men's Wear Baltimore St. at Charles • Edmondson Village

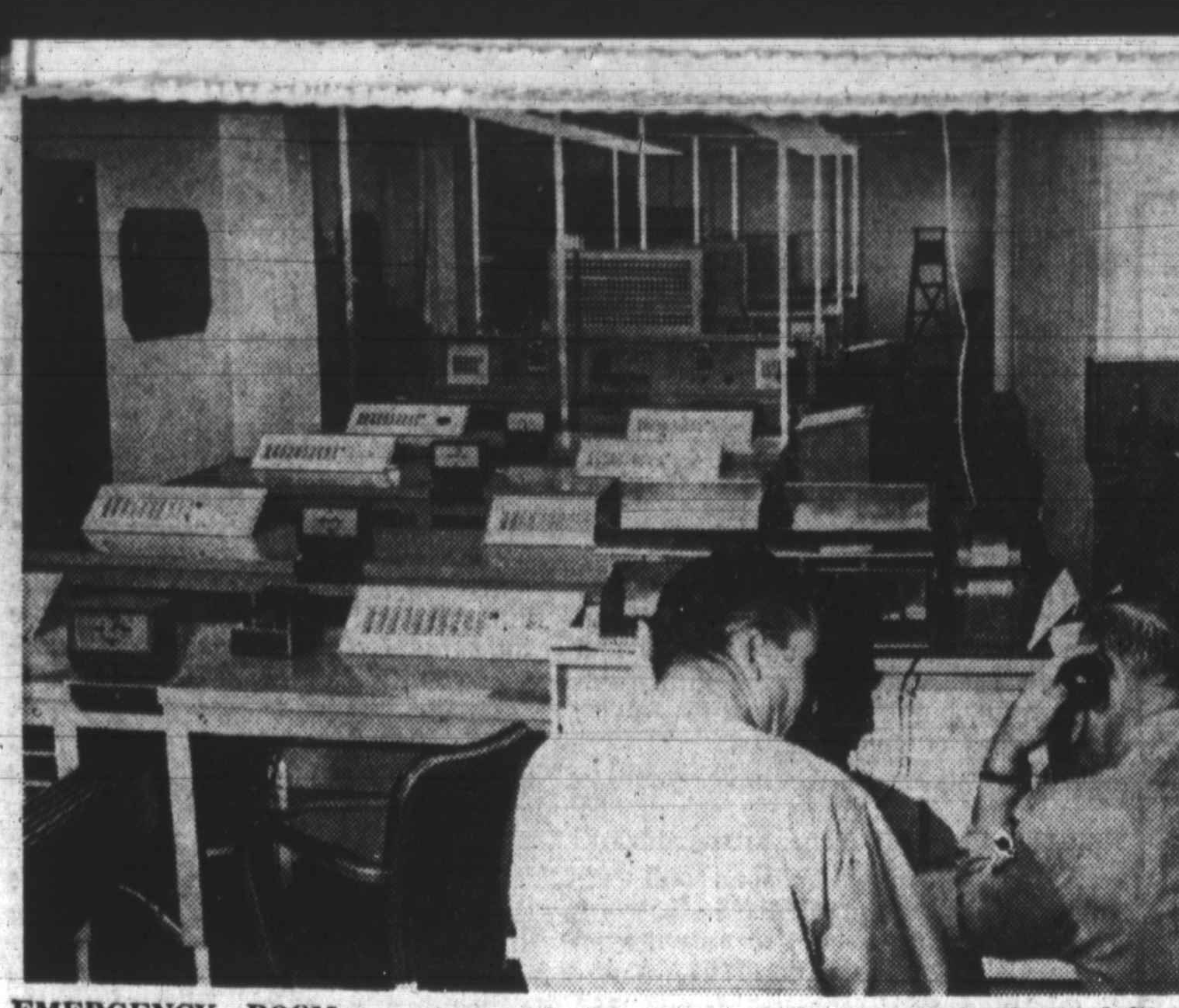

EMERGENCY ROOM — Beginning May 21, a call to police at the new emergency number — 222-3333 — will bring a caller in contact with this room. Calls concerning everything from holdups to a "barking dog" are relayed by card on the conveyor (lower left) from the desks in the front to the four dispatch radio consoles in the back.

tw

DAYLIG

MISSES'

2 PIECE BONDED SKIRT SETS

Youngster carried away with weather on Wednesday hung halfway out of car until her mother realized what she was doing. Photographer Irving Phillips shot picture in Hilton-Bloomingdale section of northwest Baltimore.

Bank promotions

Robert D. H. Harvey, chairman of the board of Maryland National Bank, has announced three new staff appointments, two on which are in the trust department.

Leroy L. Lewis Jr. has been promoted to vice president and supervisor of the investment division of the trust department, and John A. Nyheim has joined the department as an investment research officer.

Melvin P. Kalkowski, manager of the money department, has been appointed assistant cashier.

MAY 5

Coppin Dancers in recital in the Pullen gymnasium of Coppin State College, 2500 W. North Ave., 8:15 p.m.

MAY 7

"Toward a New Liberal Theology," sermon at the First Unitarian Church, Charles and Franklin Sts., by Rev. Dr. Irving R. Murray, at 11 a.m.

FIRST of her race and sex to be appointed Deputy Clerk of the Baltimore City Court in its 100-year history is Mrs. Marsha R. German, wife of Vietnam Air Force Sgt. Elmer W. German Jr. and mother of three children. Approved by the Supreme Bench, Mrs. German was sworn in be the Baltimore City Court chief clerk, John Oliver Rutherford.

Businessmen, students help Morganite with Africa trip

Miss Doris Reynolds, Morgan senior, will spend the summer in Chad, formerly French Central Africa, thanks to the cooperation of her fellow-students, local businessmen and friends of th colleg.

Miss Rynolds will make the visit under the auspices of Operation Crossroads Africa, the well known New York organization.

"Doris Reynolds Day," held on the campus last Thursday, was climaxed with a talent show which brought some $700 in contributions to the Crossroad Fund.

Then the Small Businessmen' League of Baltimore contributed $200; Senator Verda Welcome $100, and nearly all the campus organizations, as well as city friends followed suit, bringing the total to $1,400 by midweek. The Small Businessmen's check was presented by Ernest S. Senior, chairman of the board. Leroy O. Dyett is president.

• • •

THE TALENT show was sparked by the singing of Betty Dorsey and the Leroy Henderson quintet, now playing at Peyton Place; the Virgin Islands Calypso Dancers (students), and the intermittent reciting of Paul Lawrence Dunbar's poems by the Rev. Howard L. Cornish, director, the Morgan Christian Center. Mr. Cornish was also master of ceremonies. Dawn Smith and George Pumphrey did a modern dance.

From Baltimore came the well known Baltimore Singers, under the direction of Gerald B. Wilson. Campus groups which also took part in the show were: The Alvin Mitchell Quintet, the Four Guys, The Morgan State Male Glee Club, the Shevrons (a girls singing group), and the Morgan Singers with Hugh Carey and Margaret Lindsay as soloists.

Miss Reynolds, of Huhesville, St. Mary's County, is a sociology major an AKA and active in the Christian Council and other organizations.

CHECK FROM BUSINESSMEN — Miss Doris Reynolds, Morgan sociology major, receives check for $200 from Ernst S. Senior, chairman of the board, the Small Businessmen's League of Baltimore, Inc., a contribution to help Miss Reynolds spend eight weeks in Africa with students from other American and Canadian colleges, working with African students on welfare projects.

MAY 13

The PTA of School No. 60 presents "Jason and the Argonauts, at the Lemmel Junior High School Auditorium, 10 a.m.

SCRATCHING or SQUEEZING

ONE LITTLE PIMPLE

CAN SPOIL A BEAUTIFUL FACE

Don't let the tormenting itch of skin miseries drive you to scratch, scratch, scratch. Ease that burning, stinging, as millions of people all over the world do. Use soothing Black and White Ointment. What a comfort! Economical, too. Trial size is 25¢, regular size 35¢, and you get 4½ times more in the 75¢ size. Sold on money-back guarantee.

And to keep your skin clean, use mild Black and White Soap. It thoroughly removes surface grime, leaves skin feeling fresh and firmer.

Quickly Relieves Itching, Burning Misery of: Ugly Bumps, Acne Pimples, Simple Ringworm, Burning, Irritated Feet, Red, Irritated Hands, Tetter—Eczema

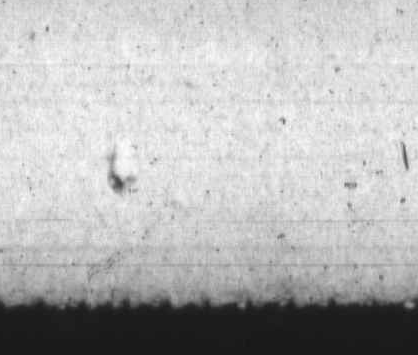

GENUINE Black and White OINTMENT

-'New deal'

(Continued from Page 1)

nications and in the Records Division (including a changeover from old-style files to data processing), directed by Maj. Anthony F. Nelligan, are the newest major steps in the police reshaping.

• • •

A REVITALIZED youth Division will begin its operation this summer.

The new communications system has four radio channels for dispatching cars, instead of the previous two.

Emergency calls come in on 14 lines to the large dispatch room on the fifth floor of Police Headquarters.

The brightly-lit room looks like a true emergency center, with color coded lanes on a long thin conveyer belt and red lights which flash on each of four dispatch consoles when information on a major crime is being relayed.

Each of three radio consoles will handle the dispatching of cars in three districts.

The fourth broadcasts over all four channels in the event of a major crime calling for fresh pursuit.

• • •

A LARGE electric board, like the backboarr of a pinball machine, over each console enables the two dispatch clerks seated behind it to keep track of the cars in service.

Calls are taken by clerks seated beside the front of the conveyer. Recorded on colorcoded IBM cards, the information takes several seconds to reach the appropriate dispatcher by conveyer.

The dispatcher—not having to receive the telephone calls himself —is thus free to concentrate on keeping track of the cars and sending them where they are most needed.

Major Daugherty pointed out that there is room to expand the operation if the calls do move on toward the million mark.

• • •

AFTER A survey of crime statistics showed that most crime occurs on the 4 p.m. to midnight shift, the largest number of cars have been assigned to that shift.

As crime patterns change, the area of the post assigned to each car will be shifted, after analysis every six months or a year.

Maj. Daugherty, former communications chief under the old police setup with the rank of captain, attributes many features of the new communications center to Commissioner Pomerleau.

In addition, the center which the major observes is worth $200,000, was built by police personnel.

An estimate by a private contractor (which would not have incorporated all the present features) was for something over $100,000, but the center was financed by the department with its own personnel for about $20,000.

• • •

MAJ. DAUGHERTY lovingly pats the conveyor and announces that the private estimate for its construction was $6,000, "but we built it for $3,700."

He states that any new communications system is bound to have some bugs in it at first, but is eager to begin operation May 21, "so we can begin ironing them out."

City to present 'Night of Music'

The combined choruses of the Baltimore City College will present a "Night of Music," on Saturday, May 6, at 8:15 p.m.

Three hundred participating students, vocalists and instrumentalists, will perform tunes from the "Man of La Mancha," "Music Man," "West Side Story," "Vagabond," "My Fair Lady" and other Broadway shows.

The performance will be held in the school auditorium of City College, 33rd St. and the Alameda.

MAY 29

A spring dance, sponsored by the National Alliance of Postal and Federal Employees, at the Alcazar Main Ballroom, Cathedral and Madison Sts., from 9 p.m. to 1 a.m.

Stewart's
DOWNTOWN
YORK ROAD
REISTERSTOWN ROAD

Shop York Road and Reisterstown Road tonight and every night (Monday through Saturday) until 9:30 P.M.
Shop Downtown Mondays and Thursdays until 9:00 P.M.

world famous Magic Lounge chair adjusts to multi-positions

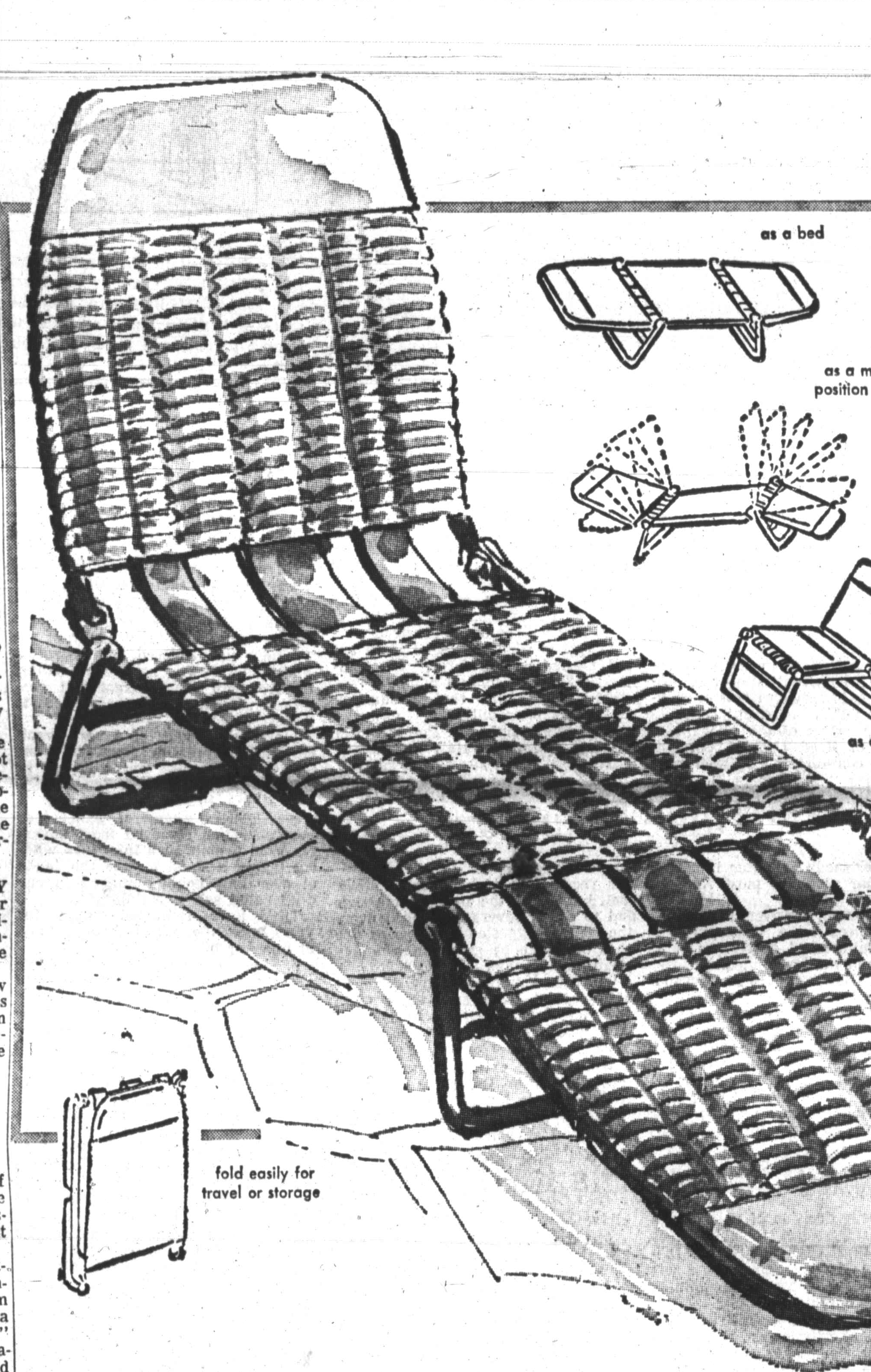

MAIL YOUR ORDER OR PHONE 727-6262

15.88

This is the perfect lounge for yard, patio, porch, camping, poolside, or family rec room. Newly styled with padded head pillow and end cap of white plastic. (White chaise has black). Opens flat for sunning, changes to contour lounge or normal chaise in seconds. Fingertip control, zinc plated steel frames, strong tubular vinyl body won't rot or fade. Folds easily to carry anywhere.

White, olive, turquoise or tangerine.

Stewart's Summer Furniture

M
A
Y